

# Town & Country 2025-26

Note: This report includes information through April 12 which is Week 30 of 31

## Team 6: Breeze Transport

Name	Avg HDCP		Pins Gms		True Average	To Raise Avg +1	High Game	High Sers	HDCP Game	HDCP Sers	Most Improved Avg +/-	
Chris M. Stockton	133	77	12009	90	133.43	453	182	464	262	704	130	+3.43
Shannon L. Mitchell	138	72	10356	75	138.08	486	192	486	266	715	138	+0.08
James M. Crown	160	50	14484	90	160.93	489	232	560	294	735	148	+12.93
Nick J. Stockton	167	43	13532	81	167.06	580	226	579	274	725	162	+5.06
John A. Cornett	141	69	1275	9	141.67	429	175	475	246	688		

## Team History

Week No.	Bowling Date	Lanes	Opp. Team	-1-	-2-	-3-	Total	Avg p/gm	Last Wk WON	Last Wk Lost	Points Won	Points Lost	High Game	High Sers	HDCP Game	HDCP Sers
1	09/07/25	5-6	5	556	578	547	1681	560	2½	1½	2½	1½	578	1681	813	2386
2	09/14/25	5-6	1	515	545	593	1653	555	2	2	4½	3½	593	1681	859	2451
3	09/21/25	7-8	4	581	574	554	1709	560	4	0	8½	3½	593	1709	860	2546
4	09/28/25	3-4	2	541	462	560	1563	550	3	1	11½	4½	593	1709	860	2546
5	10/05/25	5-6	3	620	620	649	1889	566	3	1	14½	5½	649	1889	943	2771
6	10/12/25	7-8	1	587	630	649	1866	575	3	1	17½	6½	649	1889	943	2771
7	10/19/25	3-4	5	564	668	570	1802	579	1	3	18½	9½	668	1889	943	2771
8	10/26/25	7-8	2	584	688	533	1805	582	3	1	21½	10½	688	1889	950	2771
9	11/02/25	3-4	3	576	584	508	1668	579	1	3	22½	13½	688	1889	950	2771
10	11/09/25	7-8	4	594	569	584	1747	579	3	1	25½	14½	688	1889	950	2771
11	11/16/25	5-6	5	553	606	525	1684	577	1	3	26½	17½	688	1889	950	2771
12	11/23/25	3-4	1	661	583	514	1758	578	3	1	29½	18½	688	1889	950	2771
13	11/30/25	5-6	4	555	533	632	1720	578	1	3	30½	21½	688	1889	950	2771
14	12/07/25	7-8	2	689	629	699	2017	584	4	0	34½	21½	699	2017	961	2803
15	12/14/25	3-4	4	657	623	614	1894	587	2	2	36½	23½	699	2017	961	2803

### End of 1st split

16	12/21/25	3-4	3	609	545	641	1795	588	3	1	3	1	699	2017	961	2803
17	01/04/26	5-6	1	551	590	538	1679	586	0	4	3	5	699	2017	961	2803
18	01/11/26	7-8	5	539	624	625	1788	587	1	3	4	8	699	2017	961	2803
19	01/18/26	5-6	2	673	595	633	1901	589	4	0	8	8	699	2017	961	2803
20	01/25/26	7-8	3	668	661	686	2015	593	4	0	12	8	699	2017	961	2803
21	02/01/26	5-6	4	553	621	585	1759	593	0	4	12	12	699	2017	961	2803
22	02/08/26	3-4	5	570	551	640	1761	593	1	3	13	15	699	2017	961	2803
23	02/15/26	7-8	1	652	635	580	1867	594	1	3	14	18	699	2017	961	2803
24	02/22/26	3-4	4	574	613	601	1788	594	2	2	16	20	699	2017	961	2803
25	03/01/26	5-6	2	585	572	699	1856	595	3	1	19	21	699	2017	961	2803
26	03/08/26	7-8	3	608	682	611	1901	597	1	3	20	24	699	2017	961	2803
27	03/15/26	3-4	1	547	536	603	1686	595	0	4	20	28	699	2017	961	2803
28	03/22/26	5-6	5	576	591	589	1756	595	0	4	20	32	699	2017	961	2803
29	03/29/26	3-4	2	594	584	646	1824	595	3	1	23	33	699	2017	961	2803
30	04/12/26	7-8	2	580	651	573	1804	595	2	2	25	35	699	2017	961	2803

### End of 2nd split

# Town & Country 2025-26

Note: This report includes information through April 12 which is Week 30 of 31

## Chris M. Stockton's Bowling Record - Team 6: Breeze Transport

Week No.	Bowling Date	Old Avg	Old HDCP	Old			Total	HDCP Total	Pins Gms		---Average Change---			High Game	High Sers	HDCP Game	HDCP Sers		
				-1-	-2-	-3-			New	Old	---> +/-								
1	09/07/25	bk135	75	137	166	126	429	654	429	3	143.00	-	0.00	=	143.00	166	429	241	654
2	09/14/25	bk135	75	126	103	115	344	569	773	6	128.83	-	143.00	=	-14.17	166	429	241	654
3	09/21/25	128	82	134	150	103	387	633	1160	9	128.89	-	128.83	=	0.06	166	429	241	654
4	09/28/25	128	82	157	107	158	422	668	1582	12	131.83	-	128.89	=	2.94	166	429	241	668
5	10/05/25	131	79	118	140	140	398	635	1980	15	132.00	-	131.83	=	0.17	166	429	241	668
6	10/12/25	132	78	127	132	154	413	647	2393	18	132.94	-	132.00	=	0.94	166	429	241	668
7	10/19/25	132	78	123	114	115	352	586	2745	21	130.71	-	132.94	=	-2.23	166	429	241	668
8	10/26/25	130	80	124	153	135	412	652	3157	24	131.54	-	130.71	=	0.83	166	429	241	668
9	11/02/25	131	79	129	139	103	371	608	3528	27	130.67	-	131.54	=	-0.87	166	429	241	668
10	11/09/25	130	80	123	158	158	439	679	3967	30	132.23	-	130.67	=	1.57	166	439	241	679
11	11/16/25	132	78	121	124	108	353	587	4320	33	130.91	-	132.23	=	-1.32	166	439	241	679
12	11/23/25	130	80	132	146	115	393	633	4713	36	130.92	-	130.91	=	0.01	166	439	241	679
13	11/30/25	130	80	98	128	148	374	614	5087	39	130.44	-	130.92	=	-0.48	166	439	241	679
14	12/07/25	130	80	182	142	140	464	704	5551	42	132.17	-	130.44	=	1.73	182	464	262	704
15	12/14/25	132	78	102	164	132	398	632	5949	45	132.20	-	132.17	=	0.03	182	464	262	704

**End of 1st split**

16	12/21/25	132	78	116	149	135	400	634	6349	48	132.27	-	132.20	=	0.07	182	464	262	704
17	01/04/26	132	78	129	135	121	385	619	6734	51	132.04	-	132.27	=	-0.23	182	464	262	704
18	01/11/26	132	78	129	146	157	432	666	7166	54	132.70	-	132.04	=	0.66	182	464	262	704
19	01/18/26	132	78	173	117	107	397	631	7563	57	132.68	-	132.70	=	-0.02	182	464	262	704
20	01/25/26	132	78	137	148	153	438	672	8001	60	133.35	-	132.68	=	0.67	182	464	262	704
21	02/01/26	133	77	108	142	145	395	626	8396	63	133.27	-	133.35	=	-0.08	182	464	262	704
22	02/08/26	133	77	127	108	154	389	620	8785	66	133.11	-	133.27	=	-0.16	182	464	262	704
23	02/15/26	133	77	133	149	126	408	639	9193	69	133.23	-	133.11	=	0.13	182	464	262	704
24	02/22/26	133	77	112	140	122	374	605	9567	72	132.88	-	133.23	=	-0.36	182	464	262	704
25	03/01/26	132	78	127	153	145	425	659	9992	75	133.23	-	132.88	=	0.35	182	464	262	704

----- This Week was a prebowl or make-up -----

26	03/08/26	133	77	135	161	144	440	671	10432	78	133.74	-	133.23	=	0.52	182	464	262	704
27	03/15/26	133	77	122	123	138	383	614	10815	81	133.52	-	133.74	=	-0.23	182	464	262	704
28	03/22/26	133	77	140	144	131	415	646	11230	84	133.69	-	133.52	=	0.17	182	464	262	704
29	03/29/26	133	77	136	100	143	379	610	11609	87	133.44	-	133.69	=	-0.25	182	464	262	704
30	04/12/26	bk133	77	116	158	126	400	631	12009	90	133.43	-	133.44	=	0.00	182	464	262	704

**End of 2nd split**

<u>&lt;100</u>	<u>100's</u>	<u>125's</u>	<u>150's</u>	<u>175's</u>	<u>200's</u>	<u>225's</u>	<u>250's</u>	<u>275's</u>	<u>300's</u>
1	28	44	16	1					
<u>&lt;400</u>	<u>400's</u>	<u>450's</u>	<u>500's</u>	<u>550's</u>	<u>600's</u>	<u>650's</u>	<u>700's</u>	<u>750's</u>	<u>800's</u>
16	13	1							

<u>Avg of Game 1</u>	<u>Avg of Game 2</u>	<u>Avg of Game 3</u>
129.10	137.97	133.23

High game of 182 on week 14      High series of 464 on week 14      High average of 143.00 after bowling week 1  
 Low game of 98 on week 13      Low series of 344 on week 2      Low average of 128.83 after bowling week 2

**High Scores by Game**

Game #1: 182 on week 14    Game #2: 166 on week 1    Game #3: 158 on week 4

# Town & Country 2025-26

Sunday 6:30 pm

Big Apple Fun Center

Lanes 3 - 8

Note: This report includes information through April 12 which is Week 30 of 31

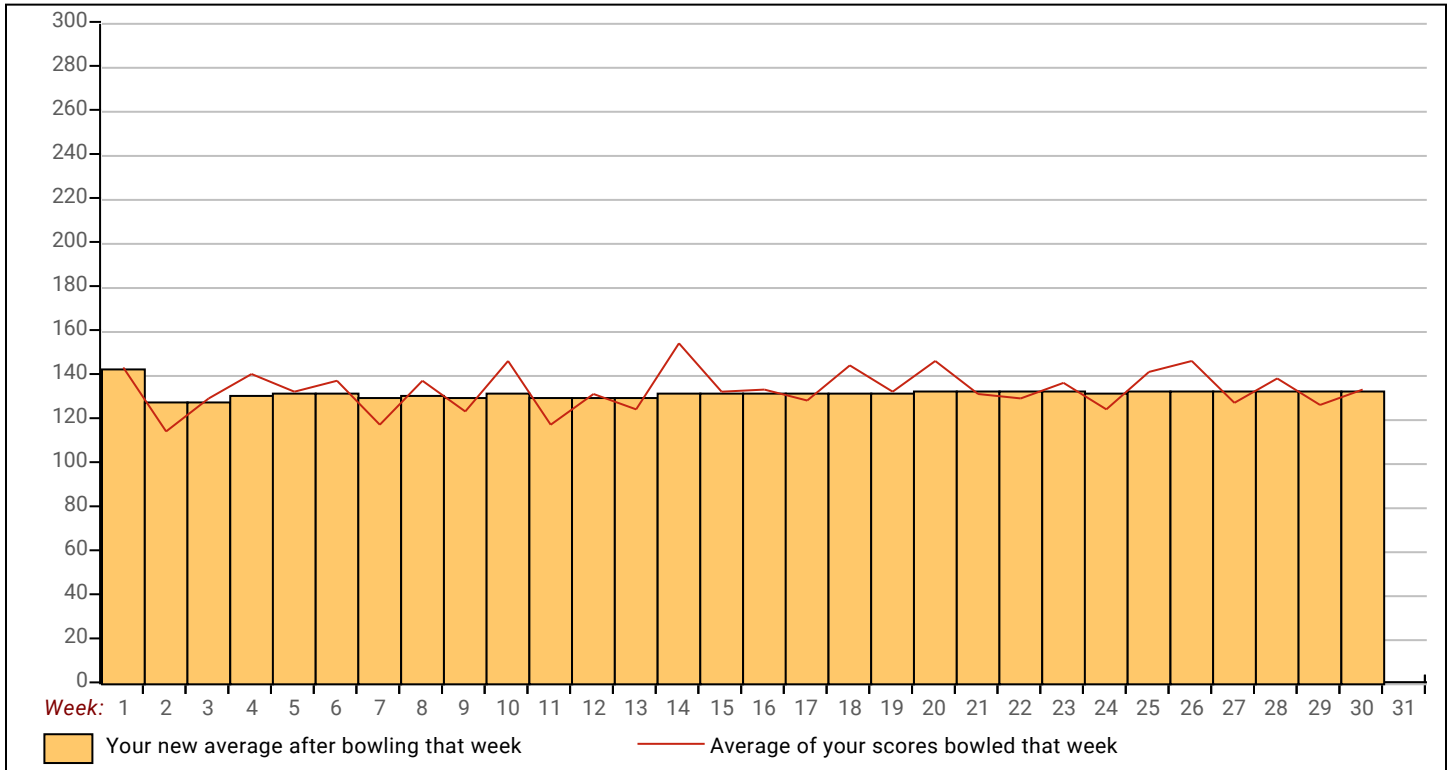

# Town & Country 2025-26

Note: This report includes information through April 12 which is Week 30 of 31

## Shannon L. Mitchell's Bowling Record - Team 6: Breeze Transport

Week No.	Bowling Date	Old Avg	Old HDCP	Total				HDCP		Pins Gms		---Average Change---			High Game	High Sers	HDCP Game	HDCP Sers	
				-1-	-2-	-3-	Total	Total			New	Old	---> +/-						
1	09/07/25	bk138	72	116	121	141	378	594	378	3	126.00	-	0.00	=	126.00	141	378	213	594
2	09/14/25	bk138	72	112	135	170	417	633	795	6	132.50	-	126.00	=	6.50	170	417	242	633
3	09/21/25	132	78	125	111	145	381	615	1176	9	130.67	-	132.50	=	-1.83	170	417	242	633
4	09/28/25	130	80	116	119	136	371	611	1547	12	128.92	-	130.67	=	-1.75	170	417	242	633
5	10/05/25	128	82	167	142	160	469	715	2016	15	134.40	-	128.92	=	5.48	170	469	249	715
6	10/12/25	134	76	131	177	128	436	664	2452	18	136.22	-	134.40	=	1.82	177	469	253	715
7	10/19/25	136	74	150	156	146	452	674	2904	21	138.29	-	136.22	=	2.06	177	469	253	715
8	10/26/25	138	72	151	143	141	435	651	3339	24	139.13	-	138.29	=	0.84	177	469	253	715
9	11/02/25	139	71	142	143	90	375	588	3714	27	137.56	-	139.13	=	-1.57	177	469	253	715
10	11/09/25	137	73	162	169	111	442	661	4156	30	138.53	-	137.56	=	0.98	177	469	253	715
11	11/16/25	138	72	109	105	108	322	538	4478	33	135.70	-	138.53	=	-2.84	177	469	253	715
12	11/23/25	135	75	142	103	122	367	592	4845	36	134.58	-	135.70	=	-1.11	177	469	253	715
13	11/30/25	134	76	152	123	157	432	660	5277	39	135.31	-	134.58	=	0.72	177	469	253	715
14	12/07/25	135	75	142	142	184	468	693	5745	42	136.79	-	135.31	=	1.48	184	469	259	715
15	12/14/25	136	74	130	156	136	422	644	6167	45	137.04	-	136.79	=	0.26	184	469	259	715

### End of 1st split

16	12/21/25	137	73	170	117	129	416	635	6583	48	137.15	-	137.04	=	0.10	184	469	259	715
17	01/04/26	137	73	126	137	115	378	597	6961	51	136.49	-	137.15	=	-0.66	184	469	259	715
18	01/11/26	136	74	167	145	114	426	648	7387	54	136.80	-	136.49	=	0.31	184	469	259	715
19	01/18/26	136	74	a126	a126	a126	378	600	7387	54	136.80	-	136.80	=	0.00	184	469	259	715
20	01/25/26	136	74	152	167	127	446	668	7833	57	137.42	-	136.80	=	0.62	184	469	259	715
21	02/01/26	137	73	125	134	135	394	613	8227	60	137.12	-	137.42	=	-0.30	184	469	259	715
22	02/08/26	137	73	111	118	115	344	563	8571	63	136.05	-	137.12	=	-1.07	184	469	259	715
23	02/15/26	136	0				0	0	8571	63	136.05	-	136.05	=	0.00	184	469	259	715
24	02/22/26	136	74	140	110	142	392	614	8963	66	135.80	-	136.05	=	-0.24	184	469	259	715
25	03/01/26	135	75	178	122	186	486	711	9449	69	136.94	-	135.80	=	1.14	186	486	261	715
----- This Week was a prebowl or make-up -----																			
26	03/08/26	136	74	150	192	139	481	703	9930	72	137.92	-	136.94	=	0.97	192	486	266	715
27	03/15/26	137	73	a127	a127	a127	381	600	9930	72	137.92	-	137.92	=	0.00	192	486	266	715
28	03/22/26	137	73	a127	a127	a127	381	600	9930	72	137.92	-	137.92	=	0.00	192	486	266	715
29	03/29/26	137	73	131	133	162	426	645	10356	75	138.08	-	137.92	=	0.16	192	486	266	715
30	04/12/26	bk138	72	a128	a128	a128	384	600	10356	75	138.08	-	138.08	=	0.00	192	486	266	715

### End of 2nd split

<u>&lt;100</u>	<u>100's</u>	<u>125's</u>	<u>150's</u>	<u>175's</u>	<u>200's</u>	<u>225's</u>	<u>250's</u>	<u>275's</u>	<u>300's</u>
1	21	31	17	5					
<u>&lt;400</u>	<u>400's</u>	<u>450's</u>	<u>500's</u>	<u>550's</u>	<u>600's</u>	<u>650's</u>	<u>700's</u>	<u>750's</u>	<u>800's</u>
10	10	5							

<u>Avg of Game 1</u>	<u>Avg of Game 2</u>	<u>Avg of Game 3</u>
139.88	136.80	137.56

High game of 192 on week 26 High series of 486 on week 25 High average of 139.13 after bowling week 8  
 Low game of 90 on week 9 Low series of 322 on week 11 Low average of 126.00 after bowling week 1

#### High Scores by Game

Game #1: 178 on week 25 Game #2: 192 on week 26 Game #3: 186 on week 25

# Town & Country 2025-26

Sunday 6:30 pm

Big Apple Fun Center

Lanes 3 - 8

Note: This report includes information through April 12 which is Week 30 of 31

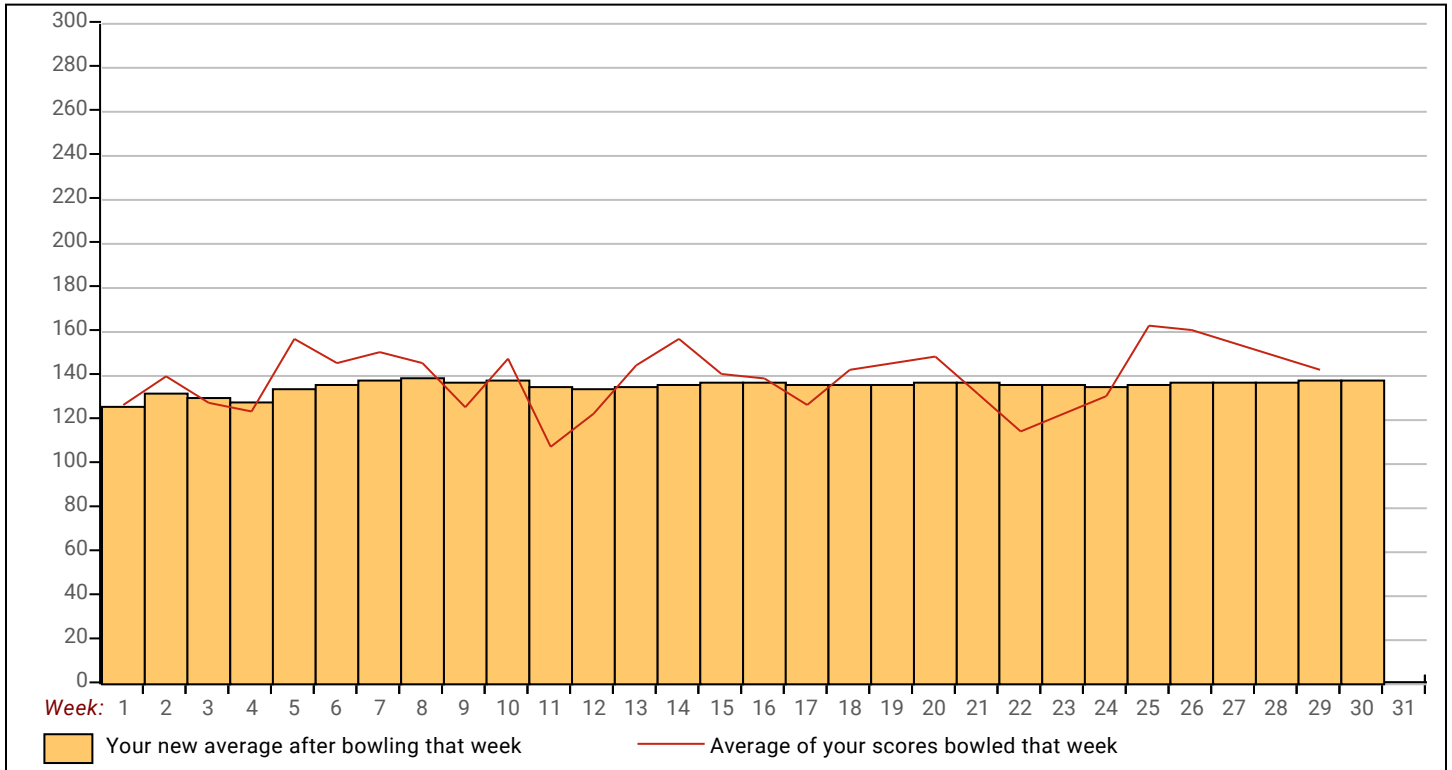

# Town & Country 2025-26

Note: This report includes information through April 12 which is Week 30 of 31

## James M. Crown's Bowling Record - Team 6: Breeze Transport

Week No.	Bowling Date	Old Avg	Old HDCP	Old				HDCP		Pins Gms		---Average Change---			High Game	High Sers	HDCP Game	HDCP Sers	
				-1-	-2-	-3-	Total	Total	Total	Total	New	Old	---> +/-						
1	09/07/25	bk162	48	125	125	120	370	514	370	3	123.33	-	0.00	=	123.33	125	370	173	514
2	09/14/25	bk162	48	147	137	133	417	561	787	6	131.17	-	123.33	=	7.83	147	417	195	561
3	09/21/25	131	79	158	142	127	427	664	1214	9	134.89	-	131.17	=	3.72	158	427	237	664
4	09/28/25	134	76	145	107	153	405	633	1619	12	134.92	-	134.89	=	0.03	158	427	237	664
5	10/05/25	134	76	151	148	169	468	696	2087	15	139.13	-	134.92	=	4.22	169	468	245	696
6	10/12/25	139	71	192	172	158	522	735	2609	18	144.94	-	139.13	=	5.81	192	522	263	735
7	10/19/25	144	66	157	172	170	499	697	3108	21	148.00	-	144.94	=	3.06	192	522	263	735
8	10/26/25	148	62	143	232	105	480	666	3588	24	149.50	-	148.00	=	1.50	232	522	294	735
9	11/02/25	149	61	168	169	165	502	685	4090	27	151.48	-	149.50	=	1.98	232	522	294	735
10	11/09/25	151	59	205	106	142	453	630	4543	30	151.43	-	151.48	=	-0.05	232	522	294	735
11	11/16/25	151	59	175	219	159	553	730	5096	33	154.42	-	151.43	=	2.99	232	553	294	735
12	11/23/25	154	56	196	128	128	452	620	5548	36	154.11	-	154.42	=	-0.31	232	553	294	735
13	11/30/25	154	56	132	155	167	454	622	6002	39	153.90	-	154.11	=	-0.21	232	553	294	735
14	12/07/25	153	57	192	136	205	533	704	6535	42	155.60	-	153.90	=	1.70	232	553	294	735
15	12/14/25	155	55	225	169	166	560	725	7095	45	157.67	-	155.60	=	2.07	232	560	294	735

**End of 1st split**

16	12/21/25	157	53	171	127	225	523	682	7618	48	158.71	-	157.67	=	1.04	232	560	294	735
17	01/04/26	158	52	148	159	177	484	640	8102	51	158.86	-	158.71	=	0.15	232	560	294	735
18	01/11/26	158	52	137	162	177	476	632	8578	54	158.85	-	158.86	=	-0.01	232	560	294	735
19	01/18/26	158	52	183	160	215	558	714	9136	57	160.28	-	158.85	=	1.43	232	560	294	735
20	01/25/26	160	50	177	186	189	552	702	9688	60	161.47	-	160.28	=	1.19	232	560	294	735
21	02/01/26	161	49	139	170	125	434	581	10122	63	160.67	-	161.47	=	-0.80	232	560	294	735
22	02/08/26	160	50	151	134	178	463	613	10585	66	160.38	-	160.67	=	-0.29	232	560	294	735
23	02/15/26	160	50	198	223	138	559	709	11144	69	161.51	-	160.38	=	1.13	232	560	294	735
24	02/22/26	161	49	159	167	178	504	651	11648	72	161.78	-	161.51	=	0.27	232	560	294	735
25	03/01/26	161	49	150	151	156	457	604	12105	75	161.40	-	161.78	=	-0.38	232	560	294	735

----- This Week was a prebowl or make-up -----

26	03/08/26	161	49	154	145	189	488	635	12593	78	161.45	-	161.40	=	0.05	232	560	294	735
27	03/15/26	161	49	138	135	181	454	601	13047	81	161.07	-	161.45	=	-0.37	232	560	294	735
28	03/22/26	161	49	161	163	166	490	637	13537	84	161.15	-	161.07	=	0.08	232	560	294	735
29	03/29/26	161	49	166	150	156	472	619	14009	87	161.02	-	161.15	=	-0.13	232	560	294	735
30	04/12/26	bk161	49	178	177	120	475	622	14484	90	160.93	-	161.02	=	-0.09	232	560	294	735

**End of 2nd split**

<u>&lt;100</u>	<u>100's</u>	<u>125's</u>	<u>150's</u>	<u>175's</u>	<u>200's</u>	<u>225's</u>	<u>250's</u>	<u>275's</u>	<u>300's</u>
	5	25	35	17	5	3			
<u>&lt;400</u>	<u>400's</u>	<u>450's</u>	<u>500's</u>	<u>550's</u>	<u>600's</u>	<u>650's</u>	<u>700's</u>	<u>750's</u>	<u>800's</u>
1	4	15	5	5					

<u>Avg of Game 1</u>	<u>Avg of Game 2</u>	<u>Avg of Game 3</u>
164.03	157.53	161.23

High game of 232 on week 8      High series of 560 on week 15      High average of 161.78 after bowling week 24  
 Low game of 105 on week 8      Low series of 370 on week 1      Low average of 123.33 after bowling week 1

High Scores by Game

Game #1: 225 on week 15    Game #2: 232 on week 8    Game #3: 225 on week 16

# Town & Country 2025-26

Sunday 6:30 pm

Big Apple Fun Center

Lanes 3 - 8

Note: This report includes information through April 12 which is Week 30 of 31

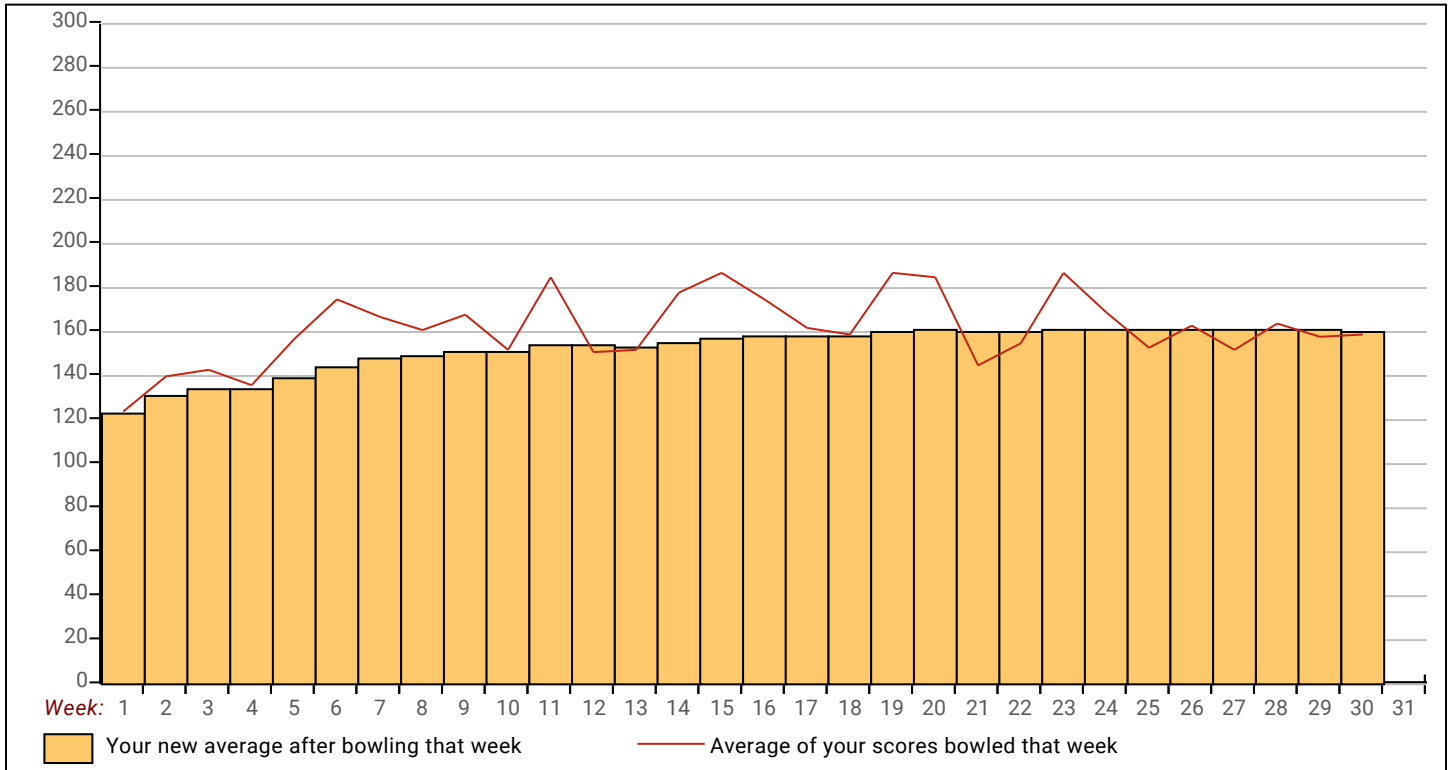

# Town & Country 2025-26

Note: This report includes information through April 12 which is Week 30 of 31

## Nick J. Stockton's Bowling Record - Team 6: Breeze Transport

Week No.	Bowling Date	Old Avg	Old HDCP	Old				HDCP		Pins Gms		---Average Change---			High Game	High Sers	HDCP Game	HDCP Sers	
				-1-	-2-	-3-	Total	Total	Total	Total	New	Old	+/-						
1	09/07/25	bk170	40	178	166	160	504	624	504	3	168.00	-	0.00	=	168.00	178	504	218	624
2	09/14/25	bk170	0				0	0	504	3	168.00	-	168.00	=	0.00	178	504	218	624
3	09/21/25	bk170	40	164	171	179	514	634	1018	6	169.67	-	168.00	=	1.67	179	514	219	634
4	09/28/25	169	41	123	129	113	365	488	1383	9	153.67	-	169.67	=	-16.00	179	514	219	634
5	10/05/25	153	57	184	190	180	554	725	1937	12	161.42	-	153.67	=	7.75	190	554	247	725
6	10/12/25	161	49	137	149	209	495	642	2432	15	162.13	-	161.42	=	0.72	209	554	258	725
7	10/19/25	162	48	134	226	139	499	643	2931	18	162.83	-	162.13	=	0.70	226	554	274	725
8	10/26/25	162	48	166	160	152	478	622	3409	21	162.33	-	162.83	=	-0.50	226	554	274	725
9	11/02/25	162	0				0	0	3409	21	162.33	-	162.33	=	0.00	226	554	274	725
10	11/09/25	162	48	104	136	173	413	557	3822	24	159.25	-	162.33	=	-3.08	226	554	274	725
11	11/16/25	159	51	148	158	150	456	609	4278	27	158.44	-	159.25	=	-0.81	226	554	274	725
12	11/23/25	158	52	191	206	149	546	702	4824	30	160.80	-	158.44	=	2.36	226	554	274	725
13	11/30/25	160	50	173	127	160	460	610	5284	33	160.12	-	160.80	=	-0.68	226	554	274	725
14	12/07/25	160	50	173	209	170	552	702	5836	36	162.11	-	160.12	=	1.99	226	554	274	725
15	12/14/25	162	48	200	134	180	514	658	6350	39	162.82	-	162.11	=	0.71	226	554	274	725

### End of 1st split

16	12/21/25	162	48	a152	a152	a152	456	600	6350	39	162.82	-	162.82	=	0.00	226	554	274	725
17	01/04/26	162	48	148	159	125	432	576	6782	42	161.48	-	162.82	=	-1.34	226	554	274	725
18	01/11/26	161	49	106	171	177	454	601	7236	45	160.80	-	161.48	=	-0.68	226	554	274	725
19	01/18/26	160	50	191	192	185	568	718	7804	48	162.58	-	160.80	=	1.78	226	568	274	725
20	01/25/26	162	48	202	160	217	579	723	8383	51	164.37	-	162.58	=	1.79	226	579	274	725
21	02/01/26	164	46	181	175	180	536	674	8919	54	165.17	-	164.37	=	0.79	226	579	274	725
22	02/08/26	165	45	181	191	193	565	700	9484	57	166.39	-	165.17	=	1.22	226	579	274	725
23	02/15/26	166	44	190	154	176	520	652	10004	60	166.73	-	166.39	=	0.35	226	579	274	725
24	02/22/26	166	44	163	196	159	518	650	10522	63	167.02	-	166.73	=	0.28	226	579	274	725
25	03/01/26	167	43	130	146	212	488	617	11010	66	166.82	-	167.02	=	-0.20	226	579	274	725
----- This Week was a prebowl or make-up -----																			
26	03/08/26	166	44	169	184	139	492	624	11502	69	166.70	-	166.82	=	-0.12	226	579	274	725
27	03/15/26	166	44	160	151	157	468	600	11970	72	166.25	-	166.70	=	-0.45	226	579	274	725
28	03/22/26	166	44	148	157	165	470	602	12440	75	165.87	-	166.25	=	-0.38	226	579	274	725
29	03/29/26	165	45	161	201	185	547	682	12987	78	166.50	-	165.87	=	0.63	226	579	274	725
30	04/12/26	bk166	44	158	188	199	545	677	13532	81	167.06	-	166.50	=	0.56	226	579	274	725

### End of 2nd split

<u>&lt;100</u>	<u>100's</u>	<u>125's</u>	<u>150's</u>	<u>175's</u>	<u>200's</u>	<u>225's</u>	<u>250's</u>	<u>275's</u>	<u>300's</u>
	4	16	28	24	8	1			
<u>&lt;400</u>	<u>400's</u>	<u>450's</u>	<u>500's</u>	<u>550's</u>	<u>600's</u>	<u>650's</u>	<u>700's</u>	<u>750's</u>	<u>800's</u>
1	2	10	9	5					

<u>Avg of Game 1</u>	<u>Avg of Game 2</u>	<u>Avg of Game 3</u>
161.59	169.85	169.74

High game of 226 on week 7      High series of 579 on week 20      High average of 169.67 after bowling week 3  
 Low game of 104 on week 10      Low series of 365 on week 4      Low average of 153.67 after bowling week 4

#### High Scores by Game

Game #1: 202 on week 20    Game #2: 226 on week 7    Game #3: 217 on week 20

# Town & Country 2025-26

Sunday 6:30 pm

**Big Apple Fun Center**

Lanes 3 - 8

Note: This report includes information through April 12 which is Week 30 of 31

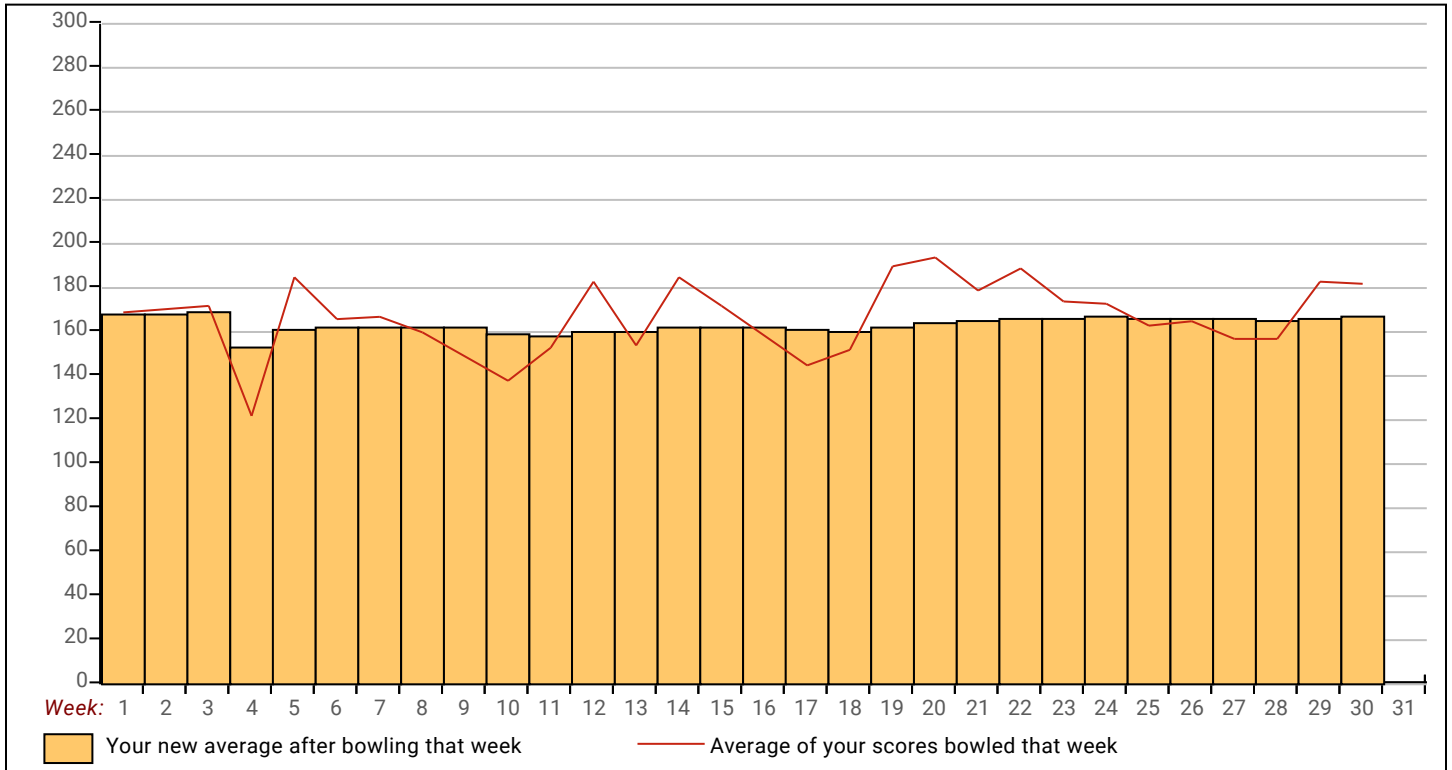

# Town & Country 2025-26

Note: This report includes information through April 12 which is Week 30 of 31

## John A. Cornett's Bowling Record - Team 6: Breeze Transport

Week No.	Bowling Date	Old Avg	Old HDCP	-1-	-2-	-3-	Total	HDCP Total	Pins	Gms	---Average Change---			High Game	High Sers	HDCP Game	HDCP Sers		
											New	Old	---> +/-						
1	09/07/25	bk139	0				0	0	0	0	-	0.00	=	0.00	0	0			
2	09/14/25	bk139	71	130	170	175	475	688	475	3	158.33	-	0.00	=	158.33	175	475	246	688
3	09/21/25	bk139	0				0	0	475	3	158.33	-	158.33	=	0.00	175	475	246	688
4	09/28/25	bk139	0				0	0	475	3	158.33	-	158.33	=	0.00	175	475	246	688
5	10/05/25	bk139	0				0	0	475	3	158.33	-	158.33	=	0.00	175	475	246	688
6	10/12/25	bk139	0				0	0	475	3	158.33	-	158.33	=	0.00	175	475	246	688
7	10/19/25	bk139	0				0	0	475	3	158.33	-	158.33	=	0.00	175	475	246	688
8	10/26/25	bk139	0				0	0	475	3	158.33	-	158.33	=	0.00	175	475	246	688
9	11/02/25	bk139	71	137	133	150	420	633	895	6	149.17	-	158.33	=	-9.17	175	475	246	688
10	11/09/25	149	0				0	0	895	6	149.17	-	149.17	=	0.00	175	475	246	688
11	11/16/25	149	0				0	0	895	6	149.17	-	149.17	=	0.00	175	475	246	688
12	11/23/25	149	0				0	0	895	6	149.17	-	149.17	=	0.00	175	475	246	688
13	11/30/25	149	0				0	0	895	6	149.17	-	149.17	=	0.00	175	475	246	688
14	12/07/25	149	0				0	0	895	6	149.17	-	149.17	=	0.00	175	475	246	688
15	12/14/25	149	0				0	0	895	6	149.17	-	149.17	=	0.00	175	475	246	688

### End of 1st split

16	12/21/25	149	0				0	0	895	6	149.17	-	149.17	=	0.00	175	475	246	688
17	01/04/26	149	0				0	0	895	6	149.17	-	149.17	=	0.00	175	475	246	688
18	01/11/26	149	0				0	0	895	6	149.17	-	149.17	=	0.00	175	475	246	688
19	01/18/26	149	0				0	0	895	6	149.17	-	149.17	=	0.00	175	475	246	688
20	01/25/26	149	0				0	0	895	6	149.17	-	149.17	=	0.00	175	475	246	688
21	02/01/26	149	0				0	0	895	6	149.17	-	149.17	=	0.00	175	475	246	688
22	02/08/26	149	0				0	0	895	6	149.17	-	149.17	=	0.00	175	475	246	688
23	02/15/26	149	61	131	109	140	380	563	1275	9	141.67	-	149.17	=	-7.50	175	475	246	688
24	02/22/26	141	0				0	0	1275	9	141.67	-	141.67	=	0.00	175	475	246	688
25	03/01/26	141	0				0	0	1275	9	141.67	-	141.67	=	0.00	175	475	246	688
26	03/08/26	141	0				0	0	1275	9	141.67	-	141.67	=	0.00	175	475	246	688
27	03/15/26	141	0				0	0	1275	9	141.67	-	141.67	=	0.00	175	475	246	688
28	03/22/26	141	0				0	0	1275	9	141.67	-	141.67	=	0.00	175	475	246	688
29	03/29/26	141	0				0	0	1275	9	141.67	-	141.67	=	0.00	175	475	246	688
30	04/12/26	bk141	69				0	0	1275	9	141.67	-	141.67	=	0.00	175	475	246	688

### End of 2nd split

<u>&lt;100</u>	<u>100's</u>	<u>125's</u>	<u>150's</u>	<u>175's</u>	<u>200's</u>	<u>225's</u>	<u>250's</u>	<u>275's</u>	<u>300's</u>
	1	5	2	1					
<u>&lt;400</u>	<u>400's</u>	<u>450's</u>	<u>500's</u>	<u>550's</u>	<u>600's</u>	<u>650's</u>	<u>700's</u>	<u>750's</u>	<u>800's</u>
1	1	1							
<u>Avg of Game 1</u>			<u>Avg of Game 2</u>			<u>Avg of Game 3</u>			
132.67			137.33			155.00			

High game of 175 on week 2      High series of 475 on week 2      High average of 158.33 after bowling week 2  
 Low game of 109 on week 23      Low series of 380 on week 23      Low average of 141.67 after bowling week 23

High Scores by Game

Game #1: 137 on week 9    Game #2: 170 on week 2    Game #3: 175 on week 2

# Town & Country 2025-26

Sunday 6:30 pm

**Big Apple Fun Center**

Lanes 3 - 8

Note: This report includes information through April 12 which is Week 30 of 31

