

Town & Country 2025-26

Note: This report includes information through April 12 which is Week 30 of 31

Team 1: Pin Busters

Name	Avg HDCP		Pins Gms		True Average	To Raise Avg +1	High Game	High Sers	HDCP Game	HDCP Sers	Most Improved Avg +/-	
Jessica F. Walker	117	93	9494	81	117.21	418	163	417	258	720	108	+9.21
Jeff D. Snodgrass	126	84	10757	85	126.55	419	166	420	250	674	123	+3.55
Matt Young	121	89	8626	71	121.49	402	188	459	281	729	113	+8.49
Craig A. Schutt	157	53	13717	87	157.67	503	213	551	266	715	150	+7.67
Alyssa G. Schutt	110	100	992	9	110.22	340	128	345	226	645		

Team History

Week No.	Bowling Date	Lanes	Opp. Team	-1-	-2-	-3-	Total	Avg p/gm	Last Wk WON	Last Wk Lost	Points Won	Points Lost	High Game	High Sers	HDCP Game	HDCP Sers
1	09/07/25	1-2	2	469	494	485	1448	482	3	1	3	1	494	1448	822	2432
2	09/14/25	5-6	6	457	543	414	1414	477	2	2	5	3	543	1448	871	2432
3	09/21/25	3-4	3	478	466	490	1434	477	3	1	8	4	543	1448	871	2532
4	09/28/25	5-6	4	522	472	429	1423	476	3	1	11	5	543	1448	884	2532
5	10/05/25	3-4	5	525	451	562	1538	483	0	4	11	9	562	1538	897	2543
6	10/12/25	7-8	6	534	509	538	1581	491	1	3	12	12	562	1581	897	2583
7	10/19/25	5-6	2	440	523	511	1474	491	0	4	12	16	562	1581	897	2583
8	10/26/25	3-4	4	524	438	497	1459	490	1	3	13	19	562	1581	897	2583
9	11/02/25	7-8	5	552	556	550	1658	497	1	3	14	22	562	1658	903	2699
10	11/09/25	5-6	3	548	566	558	1672	503	3	1	17	23	566	1672	906	2699
11	11/16/25	7-8	2	520	510	495	1525	503	3	1	20	24	566	1672	906	2699
12	11/23/25	3-4	6	537	463	491	1491	503	1	3	21	27	566	1672	906	2699
13	11/30/25	7-8	3	488	536	534	1558	504	2	2	23	29	566	1672	906	2699
14	12/07/25	3-4	4	530	471	492	1493	504	1	3	24	32	566	1672	906	2699
15	12/14/25	7-8	3	525	510	575	1610	506	2	2	26	34	575	1672	909	2699

End of 1st split

16	12/21/25	7-8	5	592	475	455	1522	506	1	3	1	3	592	1672	924	2699
17	01/04/26	5-6	6	469	502	555	1526	506	4	0	5	3	592	1672	927	2699
18	01/11/26	3-4	2	525	469	623	1617	508	2	2	7	5	623	1672	953	2699
19	01/18/26	7-8	4	448	530	598	1576	509	2	2	9	7	623	1672	953	2699
20	01/25/26	5-6	5	574	501	575	1650	511	4	0	13	7	623	1672	953	2699
21	02/01/26	3-4	3	477	491	522	1490	510	0	4	13	11	623	1672	953	2699
22	02/08/26	5-6	2	560	611	535	1706	513	4	0	17	11	623	1706	953	2708
23	02/15/26	7-8	6	563	494	576	1633	514	3	1	20	12	623	1706	953	2708
24	02/22/26	5-6	3	571	520	565	1656	516	4	0	24	12	623	1706	953	2708
25	03/01/26	7-8	4	513	483	508	1504	515	1	3	25	15	623	1706	953	2708
26	03/08/26	5-6	5	525	459	489	1473	514	1	3	26	18	623	1706	953	2708
27	03/15/26	3-4	6	491	547	549	1587	515	4	0	30	18	623	1706	953	2708
28	03/22/26	7-8	2	531	557	550	1638	516	2	2	32	20	623	1706	953	2708
29	03/29/26	5-6	4	551	554	587	1692	517	1	3	33	23	623	1706	953	2708
30	04/12/26	3-4	3	481	513	513	1507	517	0	4	33	27	623	1706	953	2708

End of 2nd split

Town & Country 2025-26

Note: This report includes information through April 12 which is Week 30 of 31

Jessica F. Walker's Bowling Record - Team 1: Pin Busters

Week No.	Bowling Date	Old Avg	Old HDCP	Old				HDCP		Pins Gms		---Average Change---			High Game	High Sers	HDCP Game	HDCP Sers	
				-1-	-2-	-3-	Total	Total	Total	Total	New	Old	Change						
1	09/07/25	bk115	95	128	115	130	373	658	373	3	124.33	-	0.00	=	124.33	130	373	225	658
2	09/14/25	bk115	95	139	113	68	320	605	693	6	115.50	-	124.33	=	-8.83	139	373	234	658
3	09/21/25	115	95	82	97	106	285	570	978	9	108.67	-	115.50	=	-6.83	139	373	234	658
4	09/28/25	108	102	114	102	103	319	625	1297	12	108.08	-	108.67	=	-0.58	139	373	234	658
5	10/05/25	108	102	113	80	103	296	602	1593	15	106.20	-	108.08	=	-1.88	139	373	234	658
6	10/12/25	106	104	153	107	118	378	690	1971	18	109.50	-	106.20	=	3.30	153	378	257	690
7	10/19/25	109	101	112	104	100	316	619	2287	21	108.90	-	109.50	=	-0.60	153	378	257	690
8	10/26/25	108	102	131	92	109	332	638	2619	24	109.13	-	108.90	=	0.22	153	378	257	690
9	11/02/25	109	101	132	137	148	417	720	3036	27	112.44	-	109.13	=	3.32	153	417	257	720
10	11/09/25	112	0		a102		102	200	3036	27	112.44	-	112.44	=	0.00	153	417	257	720
11	11/16/25	112	98	a102	a102	a102	306	600	3036	27	112.44	-	112.44	=	0.00	153	417	257	720
12	11/23/25	112	98	118	117	124	359	653	3395	30	113.17	-	112.44	=	0.72	153	417	257	720
13	11/30/25	113	97	111	109	124	344	635	3739	33	113.30	-	113.17	=	0.14	153	417	257	720
14	12/07/25	113	97	a103	a103	a103	309	600	3739	33	113.30	-	113.30	=	0.00	153	417	257	720
15	12/14/25	113	97	108	114	139	361	652	4100	36	113.89	-	113.30	=	0.59	153	417	257	720

End of 1st split

16	12/21/25	113	97	125	99	103	327	618	4427	39	113.51	-	113.89	=	-0.38	153	417	257	720
17	01/04/26	113	97	127	136	143	406	697	4833	42	115.07	-	113.51	=	1.56	153	417	257	720
18	01/11/26	115	95	128	101	120	349	634	5182	45	115.16	-	115.07	=	0.08	153	417	257	720
19	01/18/26	115	95	96	111	148	355	640	5537	48	115.35	-	115.16	=	0.20	153	417	257	720
20	01/25/26	115	95	147	124	137	408	693	5945	51	116.57	-	115.35	=	1.21	153	417	257	720
21	02/01/26	116	94	95	95	103	293	575	6238	54	115.52	-	116.57	=	-1.05	153	417	257	720
22	02/08/26	115	95	122	122	163	407	692	6645	57	116.58	-	115.52	=	1.06	163	417	258	720
23	02/15/26	116	94	123	101	141	365	647	7010	60	116.83	-	116.58	=	0.25	163	417	258	720
24	02/22/26	116	94	131	115	137	383	665	7393	63	117.35	-	116.83	=	0.52	163	417	258	720
25	03/01/26	117	93	97	121	117	335	614	7728	66	117.09	-	117.35	=	-0.26	163	417	258	720
26	03/08/26	117	93	120	109	138	367	646	8095	69	117.32	-	117.09	=	0.23	163	417	258	720
27	03/15/26	117	93	90	103	135	328	607	8423	72	116.99	-	117.32	=	-0.33	163	417	258	720
28	03/22/26	116	94	122	110	124	356	638	8779	75	117.05	-	116.99	=	0.07	163	417	258	720
29	03/29/26	117	93	132	134	122	388	667	9167	78	117.53	-	117.05	=	0.47	163	417	258	720
30	04/12/26	bk117	93	109	122	96	327	606	9494	81	117.21	-	117.53	=	-0.32	163	417	258	720

End of 2nd split

<u><100</u>	<u>100's</u>	<u>125's</u>	<u>150's</u>	<u>175's</u>	<u>200's</u>	<u>225's</u>	<u>250's</u>	<u>275's</u>	<u>300's</u>
12	44	23	2						
<u><400</u>	<u>400's</u>	<u>450's</u>	<u>500's</u>	<u>550's</u>	<u>600's</u>	<u>650's</u>	<u>700's</u>	<u>750's</u>	<u>800's</u>
23	4								

<u>Avg of Game 1</u>	<u>Avg of Game 2</u>	<u>Avg of Game 3</u>
118.70	110.74	122.19

High game of 163 on week 22 High series of 417 on week 9 High average of 124.33 after bowling week 1
 Low game of 68 on week 2 Low series of 285 on week 3 Low average of 106.20 after bowling week 5

High Scores by Game

Game #1: 153 on week 6 Game #2: 137 on week 9 Game #3: 163 on week 22

Note: This report includes information through April 12 which is Week 30 of 31

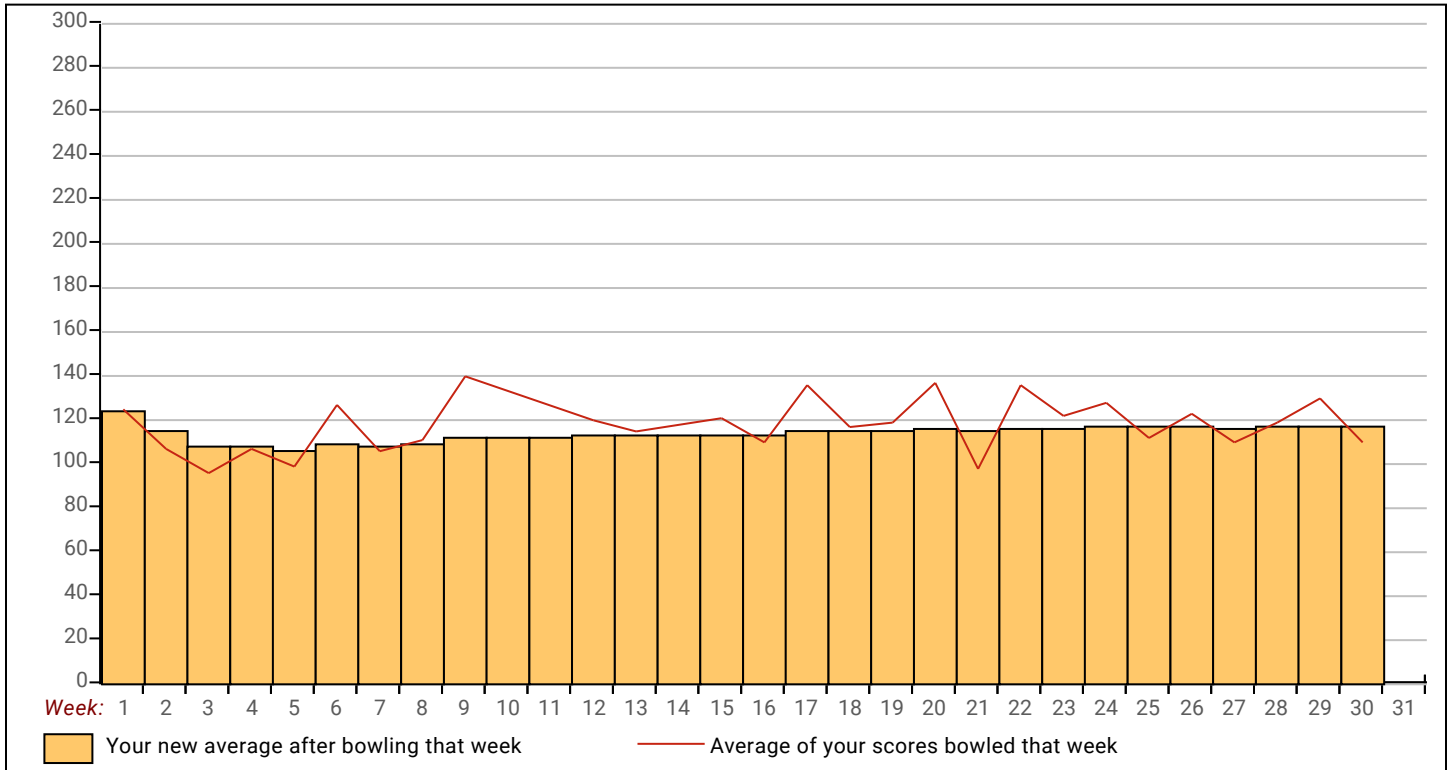

Town & Country 2025-26

Note: This report includes information through April 12 which is Week 30 of 31

Jeff D. Snodgrass's Bowling Record - Team 1: Pin Busters

Week No.	Bowling Date	Old Avg	Old HDCP	Old				HDCP		Pins Gms		---Average Change---			High Game	High Sers	HDCP Game	HDCP Sers	
				-1-	-2-	-3-	Total	Total	Total	Total	New	Old	Change						
1	09/07/25	bk127	83	123	109	119	351	600	351	3	117.00	-	0.00	=	117.00	123	351	206	600
2	09/14/25	bk127	83	86	146	118	350	599	701	6	116.83	-	117.00	=	-0.17	146	351	229	600
3	09/21/25	116	94	124	128	123	375	657	1076	9	119.56	-	116.83	=	2.72	146	375	229	657
4	09/28/25	119	91	155	106	a109	370	643	1337	11	121.55	-	119.56	=	1.99	155	375	246	657
5	10/05/25	121	89	123	133	134	390	657	1727	14	123.36	-	121.55	=	1.81	155	390	246	657
6	10/12/25	123	87	113	143	144	400	661	2127	17	125.12	-	123.36	=	1.76	155	400	246	661
7	10/19/25	125	85	90	134	116	340	595	2467	20	123.35	-	125.12	=	-1.77	155	400	246	661
8	10/26/25	123	87	121	126	127	374	635	2841	23	123.52	-	123.35	=	0.17	155	400	246	661
9	11/02/25	123	87	127	141	145	413	674	3254	26	125.15	-	123.52	=	1.63	155	413	246	674
10	11/09/25	125	85	126	139	150	415	670	3669	29	126.52	-	125.15	=	1.36	155	415	246	674
11	11/16/25	126	84	142	147	118	407	659	4076	32	127.38	-	126.52	=	0.86	155	415	246	674
12	11/23/25	127	83	131	112	144	387	636	4463	35	127.51	-	127.38	=	0.14	155	415	246	674
13	11/30/25	127	83	108	147	152	407	656	4870	38	128.16	-	127.51	=	0.64	155	415	246	674
14	12/07/25	128	82	116	98	111	325	571	5195	41	126.71	-	128.16	=	-1.45	155	415	246	674
15	12/14/25	126	84	136	110	157	403	655	5598	44	127.23	-	126.71	=	0.52	157	415	246	674

End of 1st split

16	12/21/25	127	83	143	120	111	374	623	5972	47	127.06	-	127.23	=	-0.16	157	415	246	674
17	01/04/26	127	83	104	148	135	387	636	6359	50	127.18	-	127.06	=	0.12	157	415	246	674
18	01/11/26	127	83	103	106	165	374	623	6733	53	127.04	-	127.18	=	-0.14	165	415	248	674
19	01/18/26	127	83	101	128	153	382	631	7115	56	127.05	-	127.04	=	0.02	165	415	248	674
20	01/25/26	127	83	135	135	115	385	634	7500	59	127.12	-	127.05	=	0.07	165	415	248	674
21	02/01/26	127	83	122	130	116	368	617	7868	62	126.90	-	127.12	=	-0.22	165	415	248	674
22	02/08/26	126	0				0	0	7868	62	126.90	-	126.90	=	0.00	165	415	248	674
23	02/15/26	126	84	113	123	138	374	626	8242	65	126.80	-	126.90	=	-0.10	165	415	248	674
24	02/22/26	126	84	166	123	130	419	671	8661	68	127.37	-	126.80	=	0.57	166	419	250	674
25	03/01/26	127	83	125	102	i109	336	585	8888	70	126.97	-	127.37	=	-0.40	166	419	250	674
26	03/08/26	126	84	143	101	108	352	604	9240	73	126.58	-	126.97	=	-0.40	166	419	250	674
27	03/15/26	126	84	114	147	144	405	657	9645	76	126.91	-	126.58	=	0.33	166	419	250	674
28	03/22/26	126	84	137	144	139	420	672	10065	79	127.41	-	126.91	=	0.50	166	420	250	674
29	03/29/26	127	83	135	90	131	356	605	10421	82	127.09	-	127.41	=	-0.32	166	420	250	674
30	04/12/26	bk127	83	110	108	118	336	585	10757	85	126.55	-	127.09	=	-0.53	166	420	250	674

End of 2nd split

<u><100</u>	<u>100's</u>	<u>125's</u>	<u>150's</u>	<u>175's</u>	<u>200's</u>	<u>225's</u>	<u>250's</u>	<u>275's</u>	<u>300's</u>
4	36	38	7						
<u><400</u>	<u>400's</u>	<u>450's</u>	<u>500's</u>	<u>550's</u>	<u>600's</u>	<u>650's</u>	<u>700's</u>	<u>750's</u>	<u>800's</u>
18	9								

<u>Avg of Game 1</u>	<u>Avg of Game 2</u>	<u>Avg of Game 3</u>
123.17	124.97	131.89

High game of 166 on week 24 High series of 420 on week 28 High average of 128.16 after bowling week 13
 Low game of 86 on week 2 Low series of 325 on week 14 Low average of 116.83 after bowling week 2

High Scores by Game

Game #1: 166 on week 24 Game #2: 148 on week 17 Game #3: 165 on week 18

Town & Country 2025-26

Sunday 6:30 pm

Big Apple Fun Center

Lanes 3 - 8

Note: This report includes information through April 12 which is Week 30 of 31

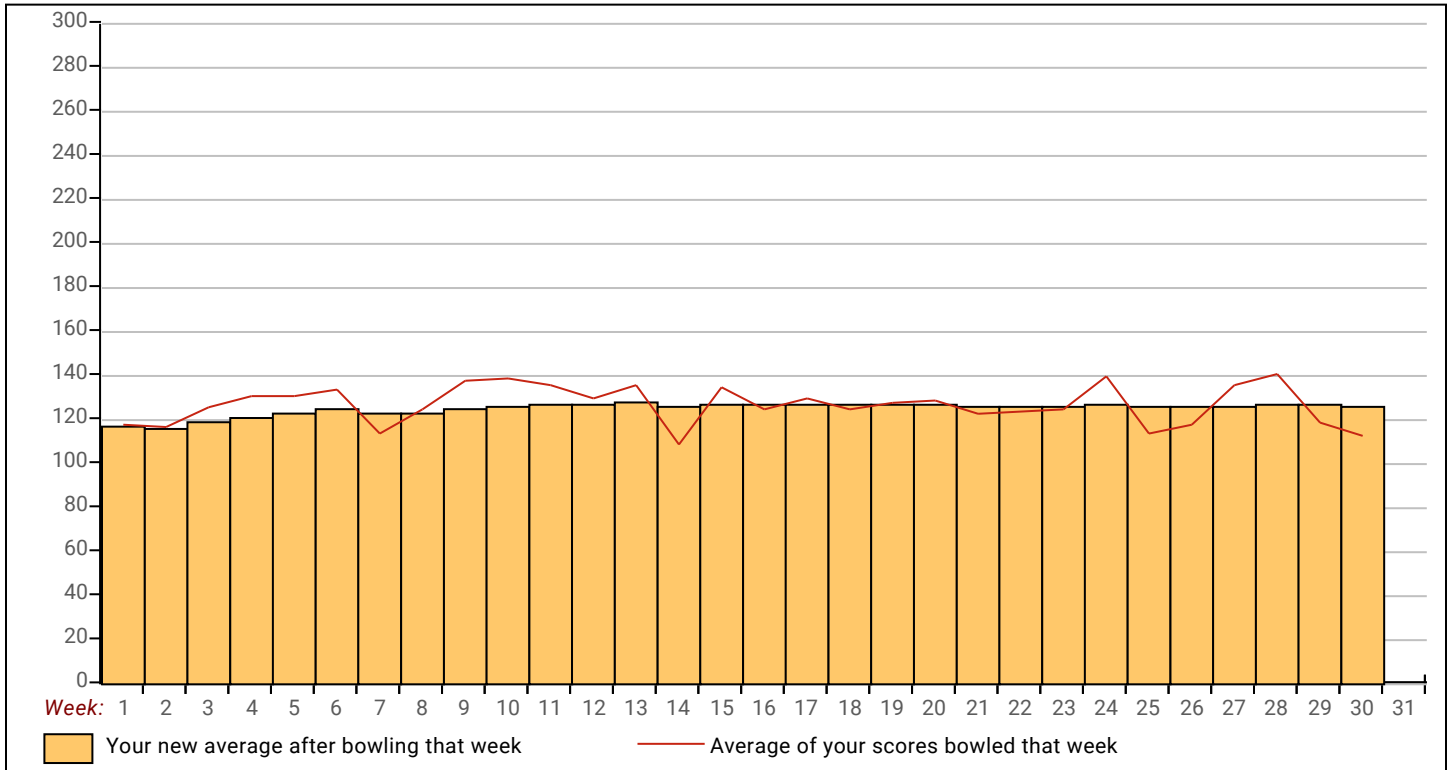

Town & Country 2025-26

Note: This report includes information through April 12 which is Week 30 of 31

Matthew J. Young's Bowling Record - Team 1: Pin Busters

Week No.	Bowling Date	Old Avg	Old HDCP	-			Total	HDCP Total	Pins	Gms	---Average Change---			High Game	High Sers	HDCP Game	HDCP Sers		
				-1-	-2-	-3-					New	Old	---> +/-						
1	09/07/25	0	0				0	0	0	0	-	0.00	=	0.00	0	0			
2	09/14/25	0	0				0	0	0	0	-	0.00	=	0.00	0	0			
3	09/21/25	0	0				0	0	0	0	-	0.00	=	0.00	0	0			
4	09/28/25	0	0				0	0	0	0	-	0.00	=	0.00	0	0			
5	10/05/25	134	76	131	93	178	402	630	402	3	134.00	-	0.00	=	134.00	178	402	254	630
6	10/12/25	134	76	101	97	91	289	517	691	6	115.17	-	134.00	=	-18.83	178	402	254	630
7	10/19/25	115	95	94	128	107	329	614	1020	9	113.33	-	115.17	=	-1.83	178	402	254	630
8	10/26/25	113	97	104	102	127	333	624	1353	12	112.75	-	113.33	=	-0.58	178	402	254	630
9	11/02/25	112	98	126	129	99	354	648	1707	15	113.80	-	112.75	=	1.05	178	402	254	648
10	11/09/25	113	97	100	161	119	380	671	2087	18	115.94	-	113.80	=	2.14	178	402	258	671
11	11/16/25	115	95	a105	a105	a105	315	600	2087	18	115.94	-	115.94	=	0.00	178	402	258	671
12	11/23/25	115	95	120	102	79	301	586	2388	21	113.71	-	115.94	=	-2.23	178	402	258	671
13	11/30/25	113	97	108	99	120	327	618	2715	24	113.13	-	113.71	=	-0.59	178	402	258	671
14	12/07/25	113	97	108	106	126	340	631	3055	27	113.15	-	113.13	=	0.02	178	402	258	671
15	12/14/25	113	97	115	125	105	345	636	3400	30	113.33	-	113.15	=	0.19	178	402	258	671

End of 1st split

16	12/21/25	113	97	119	125	93	337	628	3737	33	113.24	-	113.33	=	-0.09	178	402	258	671
17	01/04/26	113	97	a103	113	122	338	629	3972	35	113.49	-	113.24	=	0.24	178	402	258	671
18	01/11/26	113	97	117	130	164	411	702	4383	38	115.34	-	113.49	=	1.86	178	411	261	702
19	01/18/26	115	95	99	132	163	394	679	4777	41	116.51	-	115.34	=	1.17	178	411	261	702
20	01/25/26	116	94	114	100	165	379	661	5156	44	117.18	-	116.51	=	0.67	178	411	261	702
21	02/01/26	117	93	118	106	123	347	626	5503	47	117.09	-	117.18	=	-0.10	178	411	261	702
22	02/08/26	117	93	114	188	108	410	689	5913	50	118.26	-	117.09	=	1.17	188	411	281	702
23	02/15/26	118	92	138	133	128	399	675	6312	53	119.09	-	118.26	=	0.83	188	411	281	702
24	02/22/26	119	91	97	114	160	371	644	6683	56	119.34	-	119.09	=	0.24	188	411	281	702
25	03/01/26	119	91	a109	a109	a109	327	600	6683	56	119.34	-	119.34	=	0.00	188	411	281	702
26	03/08/26	119	91	111	128	92	331	604	7014	59	118.88	-	119.34	=	-0.46	188	411	281	702
27	03/15/26	118	92	130	127	115	372	648	7386	62	119.13	-	118.88	=	0.25	188	411	281	702
28	03/22/26	119	91	126	123	134	383	656	7769	65	119.52	-	119.13	=	0.39	188	411	281	702
29	03/29/26	119	91	116	161	121	398	671	8167	68	120.10	-	119.52	=	0.58	188	411	281	702
30	04/12/26	120	90	150	139	170	459	729	8626	71	121.49	-	120.10	=	1.39	188	459	281	729

End of 2nd split

<u><100</u>	<u>100's</u>	<u>125's</u>	<u>150's</u>	<u>175's</u>	<u>200's</u>	<u>225's</u>	<u>250's</u>	<u>275's</u>	<u>300's</u>
11	31	19	8	2					
<u><400</u>	<u>400's</u>	<u>450's</u>	<u>500's</u>	<u>550's</u>	<u>600's</u>	<u>650's</u>	<u>700's</u>	<u>750's</u>	<u>800's</u>
19	3	1							
<u>Avg of Game 1</u>			<u>Avg of Game 2</u>			<u>Avg of Game 3</u>			
115.48			123.38			125.38			

High game of **188** on week **22** High series of **459** on week **30** High average of **134.00** after bowling week **5**
 Low game of **79** on week **12** Low series of **289** on week **6** Low average of **112.75** after bowling week **8**

High Scores by Game

Game #1: **150** on week **30** Game #2: **188** on week **22** Game #3: **178** on week **5**

Town & Country 2025-26

Sunday 6:30 pm

Big Apple Fun Center

Lanes 3 - 8

Note: This report includes information through April 12 which is Week 30 of 31

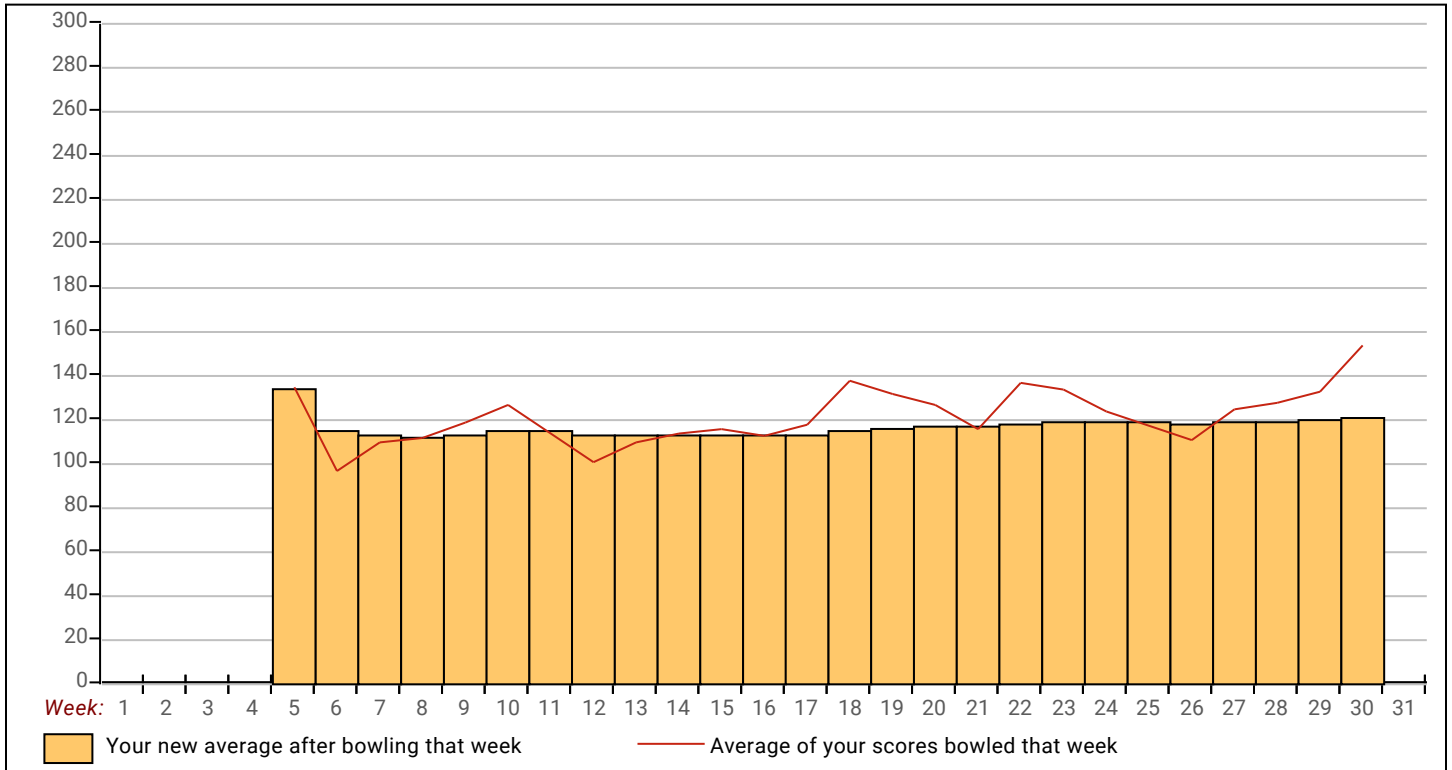

Town & Country 2025-26

Note: This report includes information through April 12 which is Week 30 of 31

Craig A. Schutt's Bowling Record - Team 1: Pin Busters

Week No.	Bowling Date	Old Avg	Old HDCP	HDCP				HDCP		---Average Change---			High Game	High Sers	HDCP Game	HDCP Sers	
				-1-	-2-	-3-	Total	Total	Pins	Gms	New	Old					---> +/-
1	09/07/25	bk160	50	132	145	115	392	542	392	3	130.67	- 0.00	= 130.67	145	392	195	542
2	09/14/25	bk160	50	124	162	113	399	549	791	6	131.83	- 130.67	= 1.17	162	399	212	549
3	09/21/25	131	79	144	157	158	459	696	1250	9	138.89	- 131.83	= 7.06	162	459	237	696
4	09/28/25	138	72	155	159	142	456	672	1706	12	142.17	- 138.89	= 3.28	162	459	237	696
5	10/05/25	142	68	158	145	147	450	654	2156	15	143.73	- 142.17	= 1.57	162	459	237	696
6	10/12/25	143	67	167	162	185	514	715	2670	18	148.33	- 143.73	= 4.60	185	514	252	715
7	10/19/25	148	62	144	157	188	489	675	3159	21	150.43	- 148.33	= 2.10	188	514	252	715
8	10/26/25	150	60	168	118	134	420	600	3579	24	149.13	- 150.43	= -1.30	188	514	252	715
9	11/02/25	149	61	167	149	158	474	657	4053	27	150.11	- 149.13	= 0.99	188	514	252	715
10	11/09/25	150	60	183	164	150	497	677	4550	30	151.67	- 150.11	= 1.56	188	514	252	715
11	11/16/25	151	59	171	156	170	497	674	5047	33	152.94	- 151.67	= 1.27	188	514	252	715
12	11/23/25	152	58	168	132	144	444	618	5491	36	152.53	- 152.94	= -0.41	188	514	252	715
13	11/30/25	152	58	161	181	138	480	654	5971	39	153.10	- 152.53	= 0.57	188	514	252	715
14	12/07/25	153	57	203	164	152	519	690	6490	42	154.52	- 153.10	= 1.42	203	519	260	715
15	12/14/25	154	56	166	161	174	501	669	6991	45	155.36	- 154.52	= 0.83	203	519	260	715

End of 1st split

16	12/21/25	155	55	205	131	148	484	649	7475	48	155.73	- 155.36	= 0.37	205	519	260	715
17	01/04/26	155	0				0	0	7475	48	155.73	- 155.73	= 0.00	205	519	260	715
18	01/11/26	155	55	177	132	174	483	648	7958	51	156.04	- 155.73	= 0.31	205	519	260	715
19	01/18/26	156	54	152	159	134	445	607	8403	54	155.61	- 156.04	= -0.43	205	519	260	715
20	01/25/26	155	55	178	142	158	478	643	8881	57	155.81	- 155.61	= 0.20	205	519	260	715
21	02/01/26	155	55	142	160	180	482	647	9363	60	156.05	- 155.81	= 0.24	205	519	260	715
22	02/08/26	156	54	203	183	165	551	713	9914	63	157.37	- 156.05	= 1.32	205	551	260	715
23	02/15/26	157	53	189	137	169	495	654	10409	66	157.71	- 157.37	= 0.35	205	551	260	715
24	02/22/26	157	53	177	168	138	483	642	10892	69	157.86	- 157.71	= 0.14	205	551	260	715
25	03/01/26	157	53	182	151	173	506	665	11398	72	158.31	- 157.86	= 0.45	205	551	260	715
26	03/08/26	158	52	151	121	151	423	579	11821	75	157.61	- 158.31	= -0.69	205	551	260	715
27	03/15/26	157	53	157	170	155	482	641	12303	78	157.73	- 157.61	= 0.12	205	551	260	715
28	03/22/26	157	53	146	180	153	479	638	12782	81	157.80	- 157.73	= 0.07	205	551	260	715
29	03/29/26	157	53	168	169	213	550	709	13332	84	158.71	- 157.80	= 0.91	213	551	266	715
30	04/12/26	bk158	52	112	144	129	385	541	13717	87	157.67	- 158.71	= -1.05	213	551	266	715

End of 2nd split

<u><100</u>	<u>100's</u>	<u>125's</u>	<u>150's</u>	<u>175's</u>	<u>200's</u>	<u>225's</u>	<u>250's</u>	<u>275's</u>	<u>300's</u>
	6	23	42	12	4				
<u><400</u>	<u>400's</u>	<u>450's</u>	<u>500's</u>	<u>550's</u>	<u>600's</u>	<u>650's</u>	<u>700's</u>	<u>750's</u>	<u>800's</u>
3	4	16	4	2					
<u>Avg of Game 1</u>			<u>Avg of Game 2</u>			<u>Avg of Game 3</u>			
163.79			153.76			155.45			

High game of 213 on week 29 High series of 551 on week 22 High average of 158.71 after bowling week 29
 Low game of 112 on week 30 Low series of 385 on week 30 Low average of 130.67 after bowling week 1

High Scores by Game

Game #1: 205 on week 16 Game #2: 183 on week 22 Game #3: 213 on week 29

Town & Country 2025-26

Sunday 6:30 pm

Big Apple Fun Center

Lanes 3 - 8

Note: This report includes information through April 12 which is Week 30 of 31

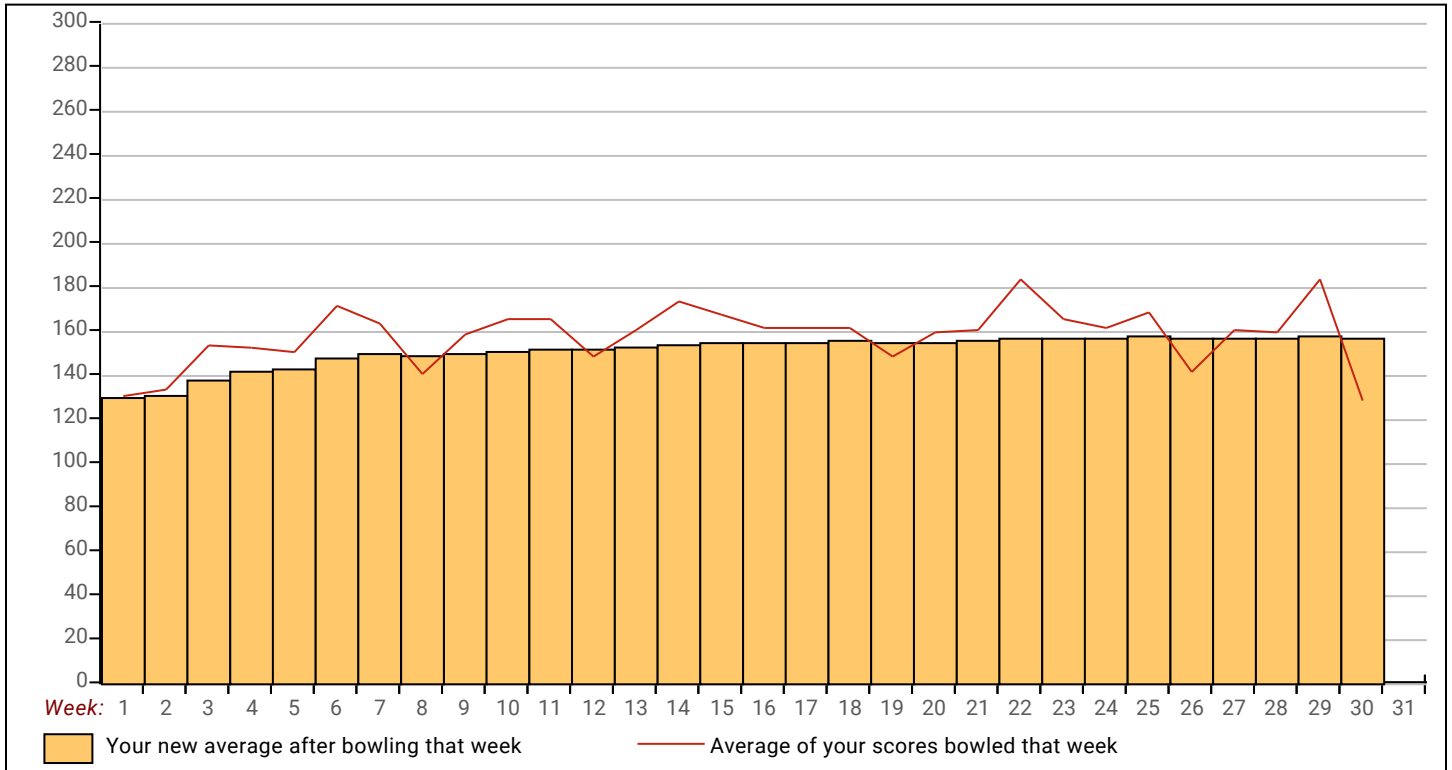

Town & Country 2025-26

Note: This report includes information through April 12 which is Week 30 of 31

Alyssa G. Schutt's Bowling Record - Team 1: Pin Busters

Week No.	Bowling Date	Old Avg	Old HDCP	---Average Change---			Total	HDCP Total	Pins Gms		New - Old ---> +/-			High Game	High Sers	HDCP Game	HDCP Sers
				-1-	-2-	-3-											
1	09/07/25	110	100	86	125	121	332	632	332	3	110.67	- 0.00	= 110.67	125	332	225	632
2	09/14/25	110	100	108	122	115	345	645	677	6	112.83	- 110.67	= 2.17	125	345	225	645
3	09/21/25	112	98	128	84	103	315	609	992	9	110.22	- 112.83	= -2.61	128	345	226	645
4	09/28/25	110	0				0	0	992	9	110.22	- 110.22	= 0.00	128	345	226	645
5	10/05/25	110	0				0	0	992	9	110.22	- 110.22	= 0.00	128	345	226	645
6	10/12/25	110	0				0	0	992	9	110.22	- 110.22	= 0.00	128	345	226	645
7	10/19/25	110	0				0	0	992	9	110.22	- 110.22	= 0.00	128	345	226	645
8	10/26/25	110	0				0	0	992	9	110.22	- 110.22	= 0.00	128	345	226	645
9	11/02/25	110	0				0	0	992	9	110.22	- 110.22	= 0.00	128	345	226	645
10	11/09/25	110	0				0	0	992	9	110.22	- 110.22	= 0.00	128	345	226	645
11	11/16/25	110	0				0	0	992	9	110.22	- 110.22	= 0.00	128	345	226	645
12	11/23/25	110	0				0	0	992	9	110.22	- 110.22	= 0.00	128	345	226	645
13	11/30/25	110	0				0	0	992	9	110.22	- 110.22	= 0.00	128	345	226	645
14	12/07/25	110	0				0	0	992	9	110.22	- 110.22	= 0.00	128	345	226	645
15	12/14/25	110	0				0	0	992	9	110.22	- 110.22	= 0.00	128	345	226	645

End of 1st split

16	12/21/25	110	0				0	0	992	9	110.22	- 110.22	= 0.00	128	345	226	645
17	01/04/26	110	0				0	0	992	9	110.22	- 110.22	= 0.00	128	345	226	645
18	01/11/26	110	0				0	0	992	9	110.22	- 110.22	= 0.00	128	345	226	645
19	01/18/26	110	0				0	0	992	9	110.22	- 110.22	= 0.00	128	345	226	645
20	01/25/26	110	0				0	0	992	9	110.22	- 110.22	= 0.00	128	345	226	645
21	02/01/26	110	0				0	0	992	9	110.22	- 110.22	= 0.00	128	345	226	645
22	02/08/26	110	0				0	0	992	9	110.22	- 110.22	= 0.00	128	345	226	645
23	02/15/26	110	0				0	0	992	9	110.22	- 110.22	= 0.00	128	345	226	645
24	02/22/26	110	0				0	0	992	9	110.22	- 110.22	= 0.00	128	345	226	645
25	03/01/26	110	0				0	0	992	9	110.22	- 110.22	= 0.00	128	345	226	645
26	03/08/26	110	0				0	0	992	9	110.22	- 110.22	= 0.00	128	345	226	645
27	03/15/26	110	0				0	0	992	9	110.22	- 110.22	= 0.00	128	345	226	645
28	03/22/26	110	0				0	0	992	9	110.22	- 110.22	= 0.00	128	345	226	645
29	03/29/26	110	0				0	0	992	9	110.22	- 110.22	= 0.00	128	345	226	645
30	04/12/26	110	100				0	0	992	9	110.22	- 110.22	= 0.00	128	345	226	645

End of 2nd split

<u><100</u>	<u>100's</u>	<u>125's</u>	<u>150's</u>	<u>175's</u>	<u>200's</u>	<u>225's</u>	<u>250's</u>	<u>275's</u>	<u>300's</u>
2	5	2							
<u><400</u>	<u>400's</u>	<u>450's</u>	<u>500's</u>	<u>550's</u>	<u>600's</u>	<u>650's</u>	<u>700's</u>	<u>750's</u>	<u>800's</u>
3									

<u>Avg of Game 1</u>	<u>Avg of Game 2</u>	<u>Avg of Game 3</u>
107.33	110.33	113.00

High game of 128 on week 3 High series of 345 on week 2 High average of 112.83 after bowling week 2
 Low game of 84 on week 3 Low series of 315 on week 3 Low average of 110.22 after bowling week 3

High Scores by Game

Game #1: 128 on week 3 Game #2: 125 on week 1 Game #3: 121 on week 1

Town & Country 2025-26

Sunday 6:30 pm

Big Apple Fun Center

Lanes 3 - 8

Note: This report includes information through April 12 which is Week 30 of 31

