

Town & Country 2025-26

Note: This report includes information through April 12 which is Week 30 of 31

Rebecca L. McPherson's Bowling Record

Week No.	Bowling Date	Old Avg	Old HDCP	-1-	-2-	-3-	Total	HDCP Total	Pins	Gms	---Average Change---			High Game	High Sers	HDCP Game	HDCP Sers		
											New	Old	---> +/-						
1	09/07/25	0	0				0	0	0	0	-	0.00	=	0.00	0	0			
2	09/14/25	0	0				0	0	0	0	-	0.00	=	0.00	0	0			
3	09/21/25	0	0				0	0	0	0	-	0.00	=	0.00	0	0			
4	09/28/25	163	47	169	165	157	491	632	491	3	163.67	-	0.00	=	163.67	169	491	216	632
5	10/05/25	163	0				0	0	491	3	163.67	-	163.67	=	0.00	169	491	216	632
6	10/12/25	163	0				0	0	491	3	163.67	-	163.67	=	0.00	169	491	216	632
7	10/19/25	163	0				0	0	491	3	163.67	-	163.67	=	0.00	169	491	216	632
8	10/26/25	163	0				0	0	491	3	163.67	-	163.67	=	0.00	169	491	216	632
9	11/02/25	163	0				0	0	491	3	163.67	-	163.67	=	0.00	169	491	216	632
10	11/09/25	163	0				0	0	491	3	163.67	-	163.67	=	0.00	169	491	216	632
11	11/16/25	163	0				0	0	491	3	163.67	-	163.67	=	0.00	169	491	216	632
12	11/23/25	163	0				0	0	491	3	163.67	-	163.67	=	0.00	169	491	216	632
13	11/30/25	163	0				0	0	491	3	163.67	-	163.67	=	0.00	169	491	216	632
14	12/07/25	163	0				0	0	491	3	163.67	-	163.67	=	0.00	169	491	216	632
15	12/14/25	163	0				0	0	491	3	163.67	-	163.67	=	0.00	169	491	216	632

End of 1st split

16	12/21/25	163	0				0	0	491	3	163.67	-	163.67	=	0.00	169	491	216	632
17	01/04/26	163	0				0	0	491	3	163.67	-	163.67	=	0.00	169	491	216	632
18	01/11/26	163	0				0	0	491	3	163.67	-	163.67	=	0.00	169	491	216	632
19	01/18/26	163	0				0	0	491	3	163.67	-	163.67	=	0.00	169	491	216	632
20	01/25/26	163	0				0	0	491	3	163.67	-	163.67	=	0.00	169	491	216	632
21	02/01/26	163	0				0	0	491	3	163.67	-	163.67	=	0.00	169	491	216	632
22	02/08/26	163	0				0	0	491	3	163.67	-	163.67	=	0.00	169	491	216	632
23	02/15/26	163	0				0	0	491	3	163.67	-	163.67	=	0.00	169	491	216	632
24	02/22/26	163	0				0	0	491	3	163.67	-	163.67	=	0.00	169	491	216	632
25	03/01/26	163	0				0	0	491	3	163.67	-	163.67	=	0.00	169	491	216	632
26	03/08/26	163	0				0	0	491	3	163.67	-	163.67	=	0.00	169	491	216	632
27	03/15/26	163	0				0	0	491	3	163.67	-	163.67	=	0.00	169	491	216	632
28	03/22/26	163	0				0	0	491	3	163.67	-	163.67	=	0.00	169	491	216	632
29	03/29/26	163	0				0	0	491	3	163.67	-	163.67	=	0.00	169	491	216	632
30	04/12/26	163	47				0	0	491	3	163.67	-	163.67	=	0.00	169	491	216	632

End of 2nd split

<u><100</u>	<u>100's</u>	<u>125's</u>	<u>150's</u>	<u>175's</u>	<u>200's</u>	<u>225's</u>	<u>250's</u>	<u>275's</u>	<u>300's</u>
			3						
<u><400</u>	<u>400's</u>	<u>450's</u>	<u>500's</u>	<u>550's</u>	<u>600's</u>	<u>650's</u>	<u>700's</u>	<u>750's</u>	<u>800's</u>
		1							
			<u>Avg of Game 1</u>	<u>Avg of Game 2</u>	<u>Avg of Game 3</u>				
			169.00	165.00	157.00				

High game of 169 on week 4 High series of 491 on week 4 High average of 163.67 after bowling week 4
 Low game of 157 on week 4 Low series of 491 on week 4 Low average of 163.67 after bowling week 4

High Scores by Game

Game #1: 169 on week 4 Game #2: 165 on week 4 Game #3: 157 on week 4

Note: This report includes information through April 12 which is Week 30 of 31

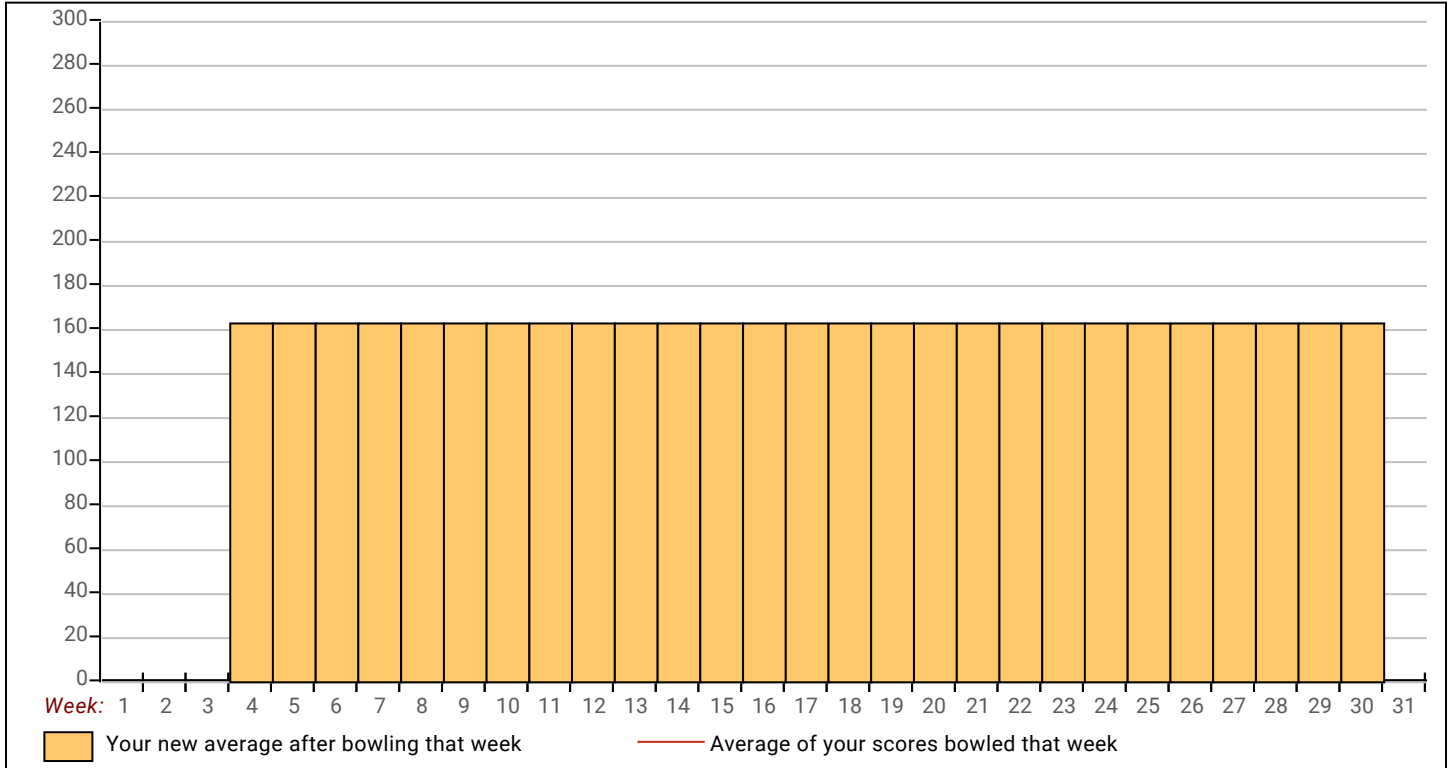

Town & Country 2025-26

Note: This report includes information through April 12 which is Week 30 of 31

Anthony C. Eigenberg's Bowling Record

Week No.	Bowling Date	Old Avg	Old HDCP	-1-	-2-	-3-	Total	HDCP Total	Pins	Gms	---Average Change---			High Game	High Sers	HDCP Game	HDCP Sers		
											New	Old	+/-						
1	09/07/25	0	0				0	0	0	0	-	0.00	=	0.00	0	0			
2	09/14/25	0	0				0	0	0	0	-	0.00	=	0.00	0	0			
3	09/21/25	0	0				0	0	0	0	-	0.00	=	0.00	0	0			
4	09/28/25	0	0				0	0	0	0	-	0.00	=	0.00	0	0			
5	10/05/25	225	0	222	217	236	675	675	675	3	225.00	-	0.00	=	225.00	236	675	236	675
6	10/12/25	225	0				0	0	675	3	225.00	-	225.00	=	0.00	236	675	236	675
7	10/19/25	225	0				0	0	675	3	225.00	-	225.00	=	0.00	236	675	236	675
8	10/26/25	225	0				0	0	675	3	225.00	-	225.00	=	0.00	236	675	236	675
9	11/02/25	225	0				0	0	675	3	225.00	-	225.00	=	0.00	236	675	236	675
10	11/09/25	225	0	174	170	257	601	601	1276	6	212.67	-	225.00	=	-12.33	257	675	257	675
11	11/16/25	212	0				0	0	1276	6	212.67	-	212.67	=	0.00	257	675	257	675
12	11/23/25	212	0				0	0	1276	6	212.67	-	212.67	=	0.00	257	675	257	675
13	11/30/25	212	0	148	215	231	594	594	1870	9	207.78	-	212.67	=	-4.89	257	675	257	675
14	12/07/25	207	0				0	0	1870	9	207.78	-	207.78	=	0.00	257	675	257	675
15	12/14/25	207	0				0	0	1870	9	207.78	-	207.78	=	0.00	257	675	257	675

End of 1st split

16	12/21/25	207	0				0	0	1870	9	207.78	-	207.78	=	0.00	257	675	257	675
17	01/04/26	207	0				0	0	1870	9	207.78	-	207.78	=	0.00	257	675	257	675
18	01/11/26	207	0				0	0	1870	9	207.78	-	207.78	=	0.00	257	675	257	675
19	01/18/26	207	0				0	0	1870	9	207.78	-	207.78	=	0.00	257	675	257	675
20	01/25/26	207	3	212	208	300	720	729	2590	12	215.83	-	207.78	=	8.06	300	720	303	729
300 --- 300 Game -- USBC Awards																			
21	02/01/26	215	0				0	0	2590	12	215.83	-	215.83	=	0.00	300	720	303	729
22	02/08/26	215	0				0	0	2590	12	215.83	-	215.83	=	0.00	300	720	303	729
23	02/15/26	215	0				0	0	2590	12	215.83	-	215.83	=	0.00	300	720	303	729
24	02/22/26	215	0				0	0	2590	12	215.83	-	215.83	=	0.00	300	720	303	729
25	03/01/26	215	0	152	246	237	635	635	3225	15	215.00	-	215.83	=	-0.83	300	720	303	729
26	03/08/26	215	0				0	0	3225	15	215.00	-	215.00	=	0.00	300	720	303	729
27	03/15/26	215	0				0	0	3225	15	215.00	-	215.00	=	0.00	300	720	303	729
28	03/22/26	215	0				0	0	3225	15	215.00	-	215.00	=	0.00	300	720	303	729
29	03/29/26	215	0				0	0	3225	15	215.00	-	215.00	=	0.00	300	720	303	729
30	04/12/26	215	0				0	0	3225	15	215.00	-	215.00	=	0.00	300	720	303	729

End of 2nd split

<u><100</u>	<u>100's</u>	<u>125's</u>	<u>150's</u>	<u>175's</u>	<u>200's</u>	<u>225's</u>	<u>250's</u>	<u>275's</u>	<u>300's</u>
		1	3		5	4	1		1
<u><400</u>	<u>400's</u>	<u>450's</u>	<u>500's</u>	<u>550's</u>	<u>600's</u>	<u>650's</u>	<u>700's</u>	<u>750's</u>	<u>800's</u>
			1	2	1	1			

<u>Avg of Game 1</u>	<u>Avg of Game 2</u>	<u>Avg of Game 3</u>
181.60	211.20	252.20

High game of 300 on week 20 High series of 720 on week 20 High average of 225.00 after bowling week 5
 Low game of 148 on week 13 Low series of 594 on week 13 Low average of 207.78 after bowling week 13

High Scores by Game

Game #1: 222 on week 5 Game #2: 246 on week 25 Game #3: 300 on week 20

Town & Country 2025-26

Sunday 6:30 pm

Big Apple Fun Center

Lanes 3 - 8

Note: This report includes information through April 12 which is Week 30 of 31

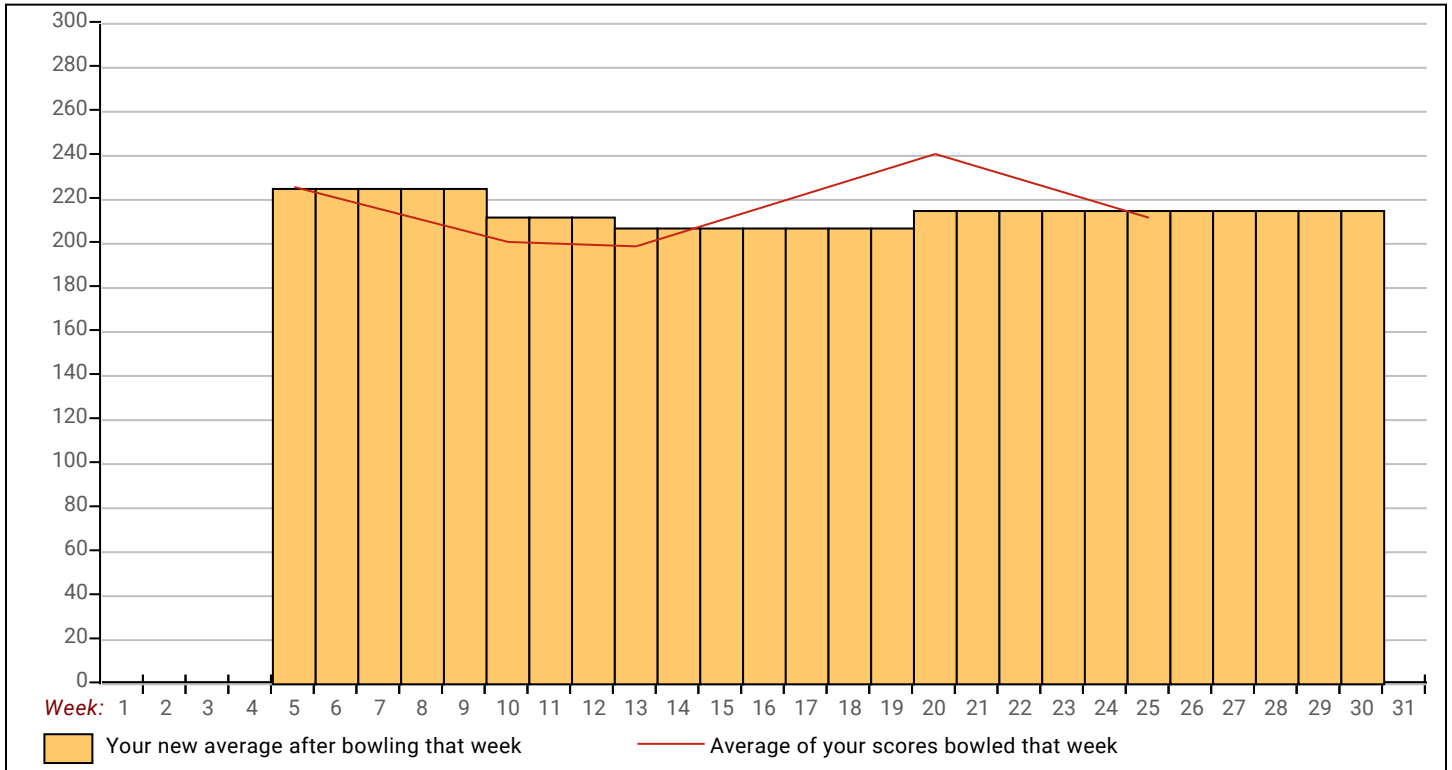

Town & Country 2025-26

Note: This report includes information through April 12 which is Week 30 of 31

Brendon Head's Bowling Record

Week No.	Bowling Date	Old Avg	Old HDCP	-1-	-2-	-3-	Total	HDCP		---Average Change---			High Game	High Sers	HDCP Game	HDCP Sers			
								Total	Pins	Gms	New	Old					---> +/-		
1	09/07/25	bk113	0				0	0	0	0	-	0.00	=	0.00	0	0			
2	09/14/25	bk113	0				0	0	0	0	-	0.00	=	0.00	0	0			
3	09/21/25	bk113	0				0	0	0	0	-	0.00	=	0.00	0	0			
4	09/28/25	bk113	97	98	105	75	278	569	278	3	92.67	-	0.00	=	92.67	105	278	202	569
5	10/05/25	bk113	0				0	0	278	3	92.67	-	92.67	=	0.00	105	278	202	569
6	10/12/25	bk113	0				0	0	278	3	92.67	-	92.67	=	0.00	105	278	202	569
7	10/19/25	bk113	0				0	0	278	3	92.67	-	92.67	=	0.00	105	278	202	569
8	10/26/25	bk113	0				0	0	278	3	92.67	-	92.67	=	0.00	105	278	202	569
9	11/02/25	bk113	0				0	0	278	3	92.67	-	92.67	=	0.00	105	278	202	569
10	11/09/25	bk113	97	139		139	278	472	556	5	111.20	-	92.67	=	18.53	139	278	236	569
11	11/16/25	bk113	0				0	0	556	5	111.20	-	111.20	=	0.00	139	278	236	569
12	11/23/25	bk113	0				0	0	556	5	111.20	-	111.20	=	0.00	139	278	236	569
13	11/30/25	bk113	0				0	0	556	5	111.20	-	111.20	=	0.00	139	278	236	569
14	12/07/25	bk113	0				0	0	556	5	111.20	-	111.20	=	0.00	139	278	236	569
15	12/14/25	bk113	0				0	0	556	5	111.20	-	111.20	=	0.00	139	278	236	569

End of 1st split

16	12/21/25	bk113	0				0	0	556	5	111.20	-	111.20	=	0.00	139	278	236	569
17	01/04/26	bk113	97	135	105	155	395	682	951	8	118.88	-	111.20	=	7.67	155	395	250	682
18	01/11/26	118	0				0	0	951	8	118.88	-	118.88	=	0.00	155	395	250	682
19	01/18/26	118	0				0	0	951	8	118.88	-	118.88	=	0.00	155	395	250	682
20	01/25/26	118	0				0	0	951	8	118.88	-	118.88	=	0.00	155	395	250	682
21	02/01/26	118	0				0	0	951	8	118.88	-	118.88	=	0.00	155	395	250	682
22	02/08/26	118	92	121	118	99	338	614	1289	11	117.18	-	118.88	=	-1.69	155	395	250	682
23	02/15/26	117	0				0	0	1289	11	117.18	-	117.18	=	0.00	155	395	250	682
24	02/22/26	117	0				0	0	1289	11	117.18	-	117.18	=	0.00	155	395	250	682
25	03/01/26	117	0				0	0	1289	11	117.18	-	117.18	=	0.00	155	395	250	682
26	03/08/26	117	0				0	0	1289	11	117.18	-	117.18	=	0.00	155	395	250	682
27	03/15/26	117	0				0	0	1289	11	117.18	-	117.18	=	0.00	155	395	250	682
28	03/22/26	117	0				0	0	1289	11	117.18	-	117.18	=	0.00	155	395	250	682
29	03/29/26	117	0				0	0	1289	11	117.18	-	117.18	=	0.00	155	395	250	682
30	04/12/26	bk117	93				0	0	1289	11	117.18	-	117.18	=	0.00	155	395	250	682

End of 2nd split

<u><100</u>	<u>100's</u>	<u>125's</u>	<u>150's</u>	<u>175's</u>	<u>200's</u>	<u>225's</u>	<u>250's</u>	<u>275's</u>	<u>300's</u>
3	4	3	1						
<u><400</u>	<u>400's</u>	<u>450's</u>	<u>500's</u>	<u>550's</u>	<u>600's</u>	<u>650's</u>	<u>700's</u>	<u>750's</u>	<u>800's</u>
3									

<u>Avg of Game 1</u>	<u>Avg of Game 2</u>	<u>Avg of Game 3</u>
123.25	109.33	117.00

High game of 155 on week 17 High series of 395 on week 17 High average of 118.88 after bowling week 17
 Low game of 75 on week 4 Low series of 278 on week 4 Low average of 92.67 after bowling week 4

High Scores by Game
 Game #1: 139 on week 10 Game #2: 118 on week 22 Game #3: 155 on week 17

Town & Country 2025-26

Sunday 6:30 pm

Big Apple Fun Center

Lanes 3 - 8

Note: This report includes information through April 12 which is Week 30 of 31

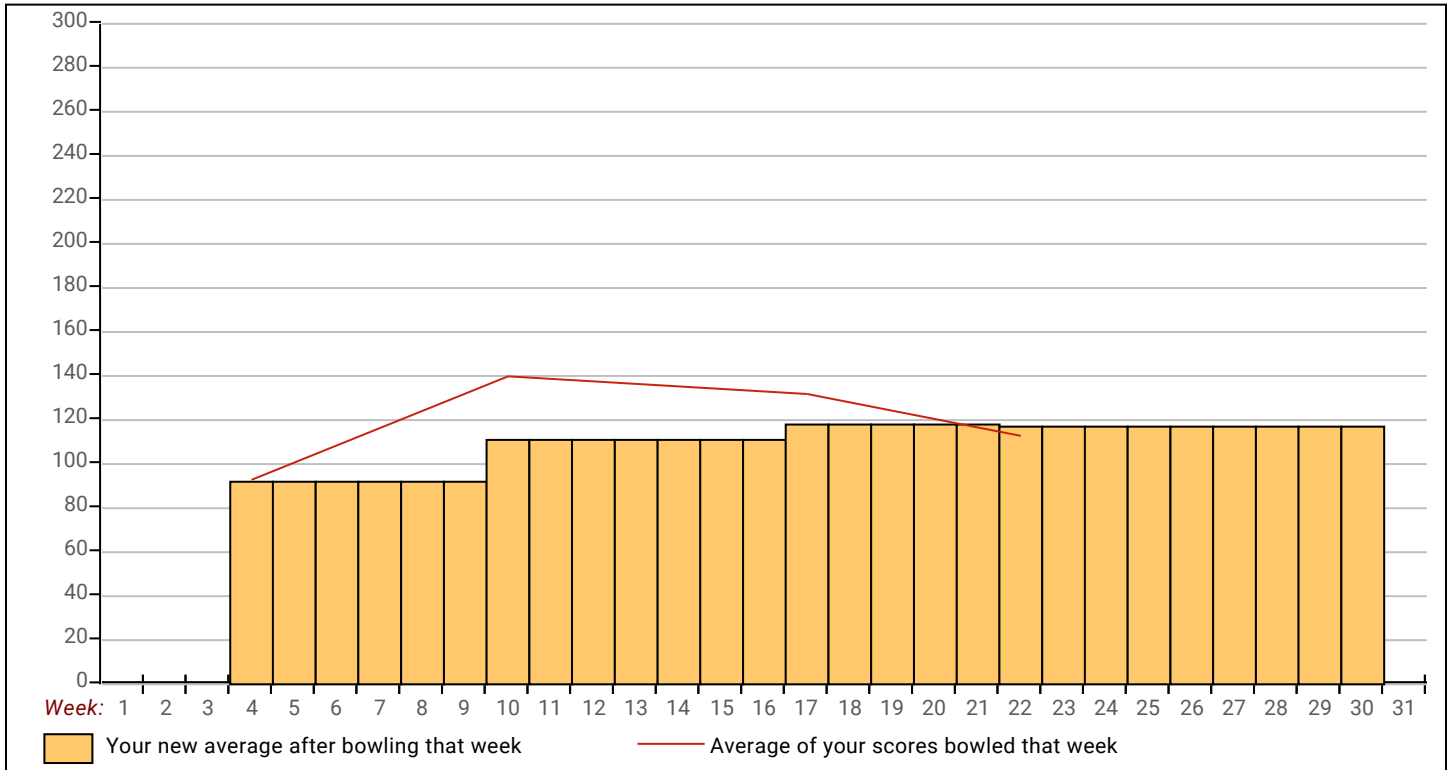

Town & Country 2025-26

Note: This report includes information through April 12 which is Week 30 of 31

Hayley R. Kidd's Bowling Record

Week No.	Bowling Date	Old Avg	Old HDCP	-1-	-2-	-3-	Total	HDCP Total	Pins	Gms	---Average Change---			High Game	High Sers	HDCP Game	HDCP Sers	
											New	Old	---> +/-					
1	09/07/25	0	0				0	0	0	0	-	0.00	=	0.00	0	0		
2	09/14/25	0	0				0	0	0	0	-	0.00	=	0.00	0	0		
3	09/21/25	0	0				0	0	0	0	-	0.00	=	0.00	0	0		
4	09/28/25	0	0				0	0	0	0	-	0.00	=	0.00	0	0		
5	10/05/25	0	0				0	0	0	0	-	0.00	=	0.00	0	0		
6	10/12/25	0	0				0	0	0	0	-	0.00	=	0.00	0	0		
7	10/19/25	0	0				0	0	0	0	-	0.00	=	0.00	0	0		
8	10/26/25	0	0				0	0	0	0	-	0.00	=	0.00	0	0		
9	11/02/25	0	0				0	0	0	0	-	0.00	=	0.00	0	0		
10	11/09/25	0	0				0	0	0	0	-	0.00	=	0.00	0	0		
11	11/16/25	0	0				0	0	0	0	-	0.00	=	0.00	0	0		
12	11/23/25	0	0				0	0	0	0	-	0.00	=	0.00	0	0		
13	11/30/25	0	0				0	0	0	0	-	0.00	=	0.00	0	0		
14	12/07/25	0	0				0	0	0	0	-	0.00	=	0.00	0	0		
15	12/14/25	0	0				0	0	0	0	-	0.00	=	0.00	0	0		

End of 1st split

16	12/21/25	167	43	137	183	182	502	631	502	3	167.33	-	0.00	=	167.33	183	502	226	631
17	01/04/26	167	0				0	0	502	3	167.33	-	167.33	=	0.00	183	502	226	631
18	01/11/26	167	0				0	0	502	3	167.33	-	167.33	=	0.00	183	502	226	631
19	01/18/26	167	43	182	173	139	494	623	996	6	166.00	-	167.33	=	-1.33	183	502	226	631
20	01/25/26	166	0				0	0	996	6	166.00	-	166.00	=	0.00	183	502	226	631
21	02/01/26	166	0				0	0	996	6	166.00	-	166.00	=	0.00	183	502	226	631
22	02/08/26	166	0				0	0	996	6	166.00	-	166.00	=	0.00	183	502	226	631
23	02/15/26	166	0				0	0	996	6	166.00	-	166.00	=	0.00	183	502	226	631
24	02/22/26	166	0				0	0	996	6	166.00	-	166.00	=	0.00	183	502	226	631
25	03/01/26	166	0				0	0	996	6	166.00	-	166.00	=	0.00	183	502	226	631
26	03/08/26	166	0				0	0	996	6	166.00	-	166.00	=	0.00	183	502	226	631
27	03/15/26	166	0				0	0	996	6	166.00	-	166.00	=	0.00	183	502	226	631
28	03/22/26	166	44	162	176	126	464	596	1460	9	162.22	-	166.00	=	-3.78	183	502	226	631
29	03/29/26	162	0				0	0	1460	9	162.22	-	162.22	=	0.00	183	502	226	631
30	04/12/26	162	48				0	0	1460	9	162.22	-	162.22	=	0.00	183	502	226	631

End of 2nd split

<u><100</u>	<u>100's</u>	<u>125's</u>	<u>150's</u>	<u>175's</u>	<u>200's</u>	<u>225's</u>	<u>250's</u>	<u>275's</u>	<u>300's</u>	
		3	2	4						
<u><400</u>	<u>400's</u>	<u>450's</u>	<u>500's</u>	<u>550's</u>	<u>600's</u>	<u>650's</u>	<u>700's</u>	<u>750's</u>	<u>800's</u>	
		2	1							
		<u>Avg of Game 1</u>			<u>Avg of Game 2</u>			<u>Avg of Game 3</u>		
		160.33			177.33			149.00		

High game of 183 on week 16 High series of 502 on week 16 High average of 167.33 after bowling week 16
 Low game of 126 on week 28 Low series of 464 on week 28 Low average of 162.22 after bowling week 28

High Scores by Game

Game #1: 182 on week 19 Game #2: 183 on week 16 Game #3: 182 on week 16

Town & Country 2025-26

Sunday 6:30 pm

Big Apple Fun Center

Lanes 3 - 8

Note: This report includes information through April 12 which is Week 30 of 31

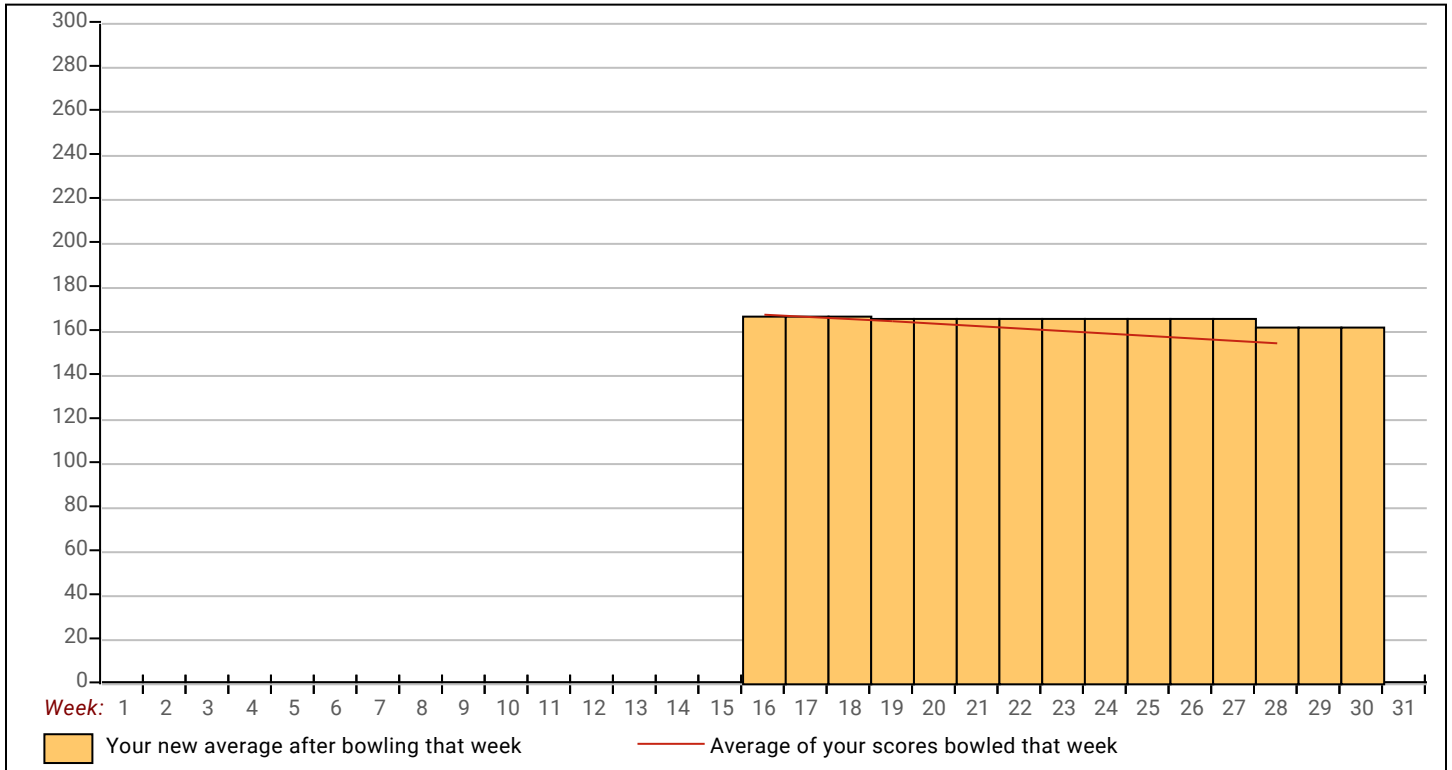

Town & Country 2025-26

Note: This report includes information through April 12 which is Week 30 of 31

Jason S. Feddersen's Bowling Record

Week No.	Bowling Date	Old Avg	Old HDCP	-1-	-2-	-3-	Total	HDCP Total	Pins	Gms	---Average Change---		High Game	High Sers	HDCP Game	HDCP Sers
											New - Old	---> +/-				
1	09/07/25	0	0				0	0	0	0	-	0.00 = 0.00	0	0		
2	09/14/25	0	0				0	0	0	0	-	0.00 = 0.00	0	0		
3	09/21/25	0	0				0	0	0	0	-	0.00 = 0.00	0	0		
4	09/28/25	0	0				0	0	0	0	-	0.00 = 0.00	0	0		
5	10/05/25	0	0				0	0	0	0	-	0.00 = 0.00	0	0		
6	10/12/25	0	0				0	0	0	0	-	0.00 = 0.00	0	0		
7	10/19/25	0	0				0	0	0	0	-	0.00 = 0.00	0	0		
8	10/26/25	0	0				0	0	0	0	-	0.00 = 0.00	0	0		
9	11/02/25	0	0				0	0	0	0	-	0.00 = 0.00	0	0		
10	11/09/25	0	0				0	0	0	0	-	0.00 = 0.00	0	0		
11	11/16/25	0	0				0	0	0	0	-	0.00 = 0.00	0	0		
12	11/23/25	0	0				0	0	0	0	-	0.00 = 0.00	0	0		
13	11/30/25	0	0				0	0	0	0	-	0.00 = 0.00	0	0		
14	12/07/25	0	0				0	0	0	0	-	0.00 = 0.00	0	0		
15	12/14/25	0	0				0	0	0	0	-	0.00 = 0.00	0	0		

End of 1st split

16	12/21/25	0	0				0	0	0	0	-	0.00 = 0.00	0	0		
17	01/04/26	0	0				0	0	0	0	-	0.00 = 0.00	0	0		
18	01/11/26	0	0				0	0	0	0	-	0.00 = 0.00	0	0		
19	01/18/26	0	0				0	0	0	0	-	0.00 = 0.00	0	0		
20	01/25/26	0	0				0	0	0	0	-	0.00 = 0.00	0	0		
21	02/01/26	222	0	237	216	215	668	668	668	3	222.67	- 0.00 = 222.67	237	668	237	668
22	02/08/26	222	0				0	0	668	3	222.67	- 222.67 = 0.00	237	668	237	668
23	02/15/26	222	0				0	0	668	3	222.67	- 222.67 = 0.00	237	668	237	668
24	02/22/26	222	0				0	0	668	3	222.67	- 222.67 = 0.00	237	668	237	668
25	03/01/26	222	0				0	0	668	3	222.67	- 222.67 = 0.00	237	668	237	668
26	03/08/26	222	0				0	0	668	3	222.67	- 222.67 = 0.00	237	668	237	668
27	03/15/26	222	0				0	0	668	3	222.67	- 222.67 = 0.00	237	668	237	668
28	03/22/26	222	0				0	0	668	3	222.67	- 222.67 = 0.00	237	668	237	668
29	03/29/26	222	0				0	0	668	3	222.67	- 222.67 = 0.00	237	668	237	668
30	04/12/26	222	0				0	0	668	3	222.67	- 222.67 = 0.00	237	668	237	668

End of 2nd split

<u><100</u>	<u>100's</u>	<u>125's</u>	<u>150's</u>	<u>175's</u>	<u>200's</u>	<u>225's</u>	<u>250's</u>	<u>275's</u>	<u>300's</u>
					2	1			
<u><400</u>	<u>400's</u>	<u>450's</u>	<u>500's</u>	<u>550's</u>	<u>600's</u>	<u>650's</u>	<u>700's</u>	<u>750's</u>	<u>800's</u>
						1			

<u>Avg of Game 1</u>	<u>Avg of Game 2</u>	<u>Avg of Game 3</u>
237.00	216.00	215.00

High game of 237 on week 21 High series of 668 on week 21 High average of 222.67 after bowling week 21
 Low game of 215 on week 21 Low series of 668 on week 21 Low average of 222.67 after bowling week 21

High Scores by Game

Game #1: 237 on week 21 Game #2: 216 on week 21 Game #3: 215 on week 21

Town & Country 2025-26

Sunday 6:30 pm

Big Apple Fun Center

Lanes 3 - 8

Note: This report includes information through April 12 which is Week 30 of 31

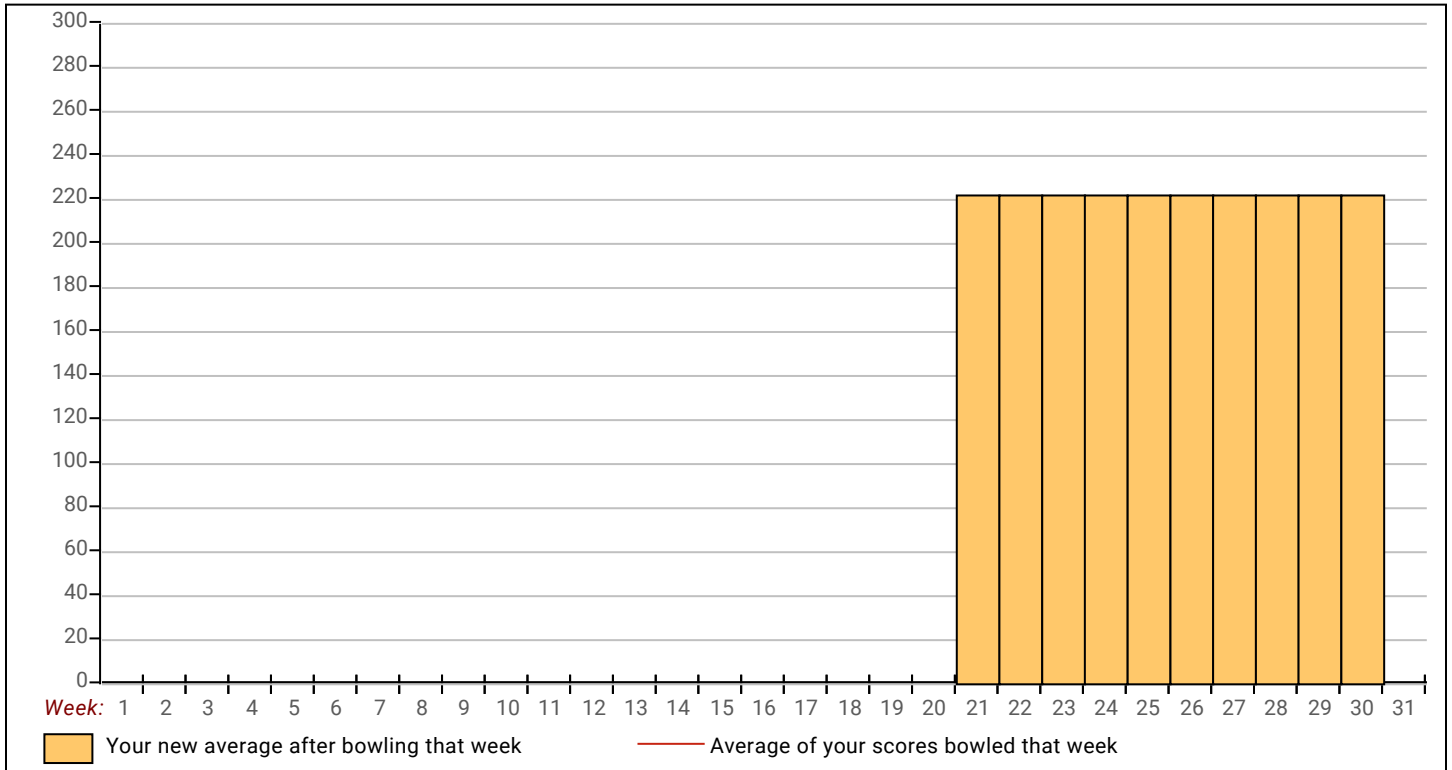

Town & Country 2025-26

Note: This report includes information through April 12 which is Week 30 of 31

Janet E. Anderson's Bowling Record

Week No.	Bowling Date	Old Avg	Old HDCP	-1-	-2-	-3-	Total	HDCP Total	Pins	Gms	---Average Change---			High Game	High Sers	HDCP Game	HDCP Sers		
											New	Old	---> +/-						
1	09/07/25	0	0				0	0	0	0	-	0.00	=	0.00	0	0			
2	09/14/25	0	0				0	0	0	0	-	0.00	=	0.00	0	0			
3	09/21/25	0	0				0	0	0	0	-	0.00	=	0.00	0	0			
4	09/28/25	0	0				0	0	0	0	-	0.00	=	0.00	0	0			
5	10/05/25	0	0				0	0	0	0	-	0.00	=	0.00	0	0			
6	10/12/25	124	86	108	142	124	374	632	374	3	124.67	-	0.00	=	124.67	142	374	228	632
7	10/19/25	124	0				0	0	374	3	124.67	-	124.67	=	0.00	142	374	228	632
8	10/26/25	124	0				0	0	374	3	124.67	-	124.67	=	0.00	142	374	228	632
9	11/02/25	124	0				0	0	374	3	124.67	-	124.67	=	0.00	142	374	228	632
10	11/09/25	124	0				0	0	374	3	124.67	-	124.67	=	0.00	142	374	228	632
11	11/16/25	124	0				0	0	374	3	124.67	-	124.67	=	0.00	142	374	228	632
12	11/23/25	124	0				0	0	374	3	124.67	-	124.67	=	0.00	142	374	228	632
13	11/30/25	124	0				0	0	374	3	124.67	-	124.67	=	0.00	142	374	228	632
14	12/07/25	124	86	129	138	109	376	634	750	6	125.00	-	124.67	=	0.33	142	376	228	634
15	12/14/25	125	0				0	0	750	6	125.00	-	125.00	=	0.00	142	376	228	634

End of 1st split

16	12/21/25	125	0				0	0	750	6	125.00	-	125.00	=	0.00	142	376	228	634
17	01/04/26	125	0				0	0	750	6	125.00	-	125.00	=	0.00	142	376	228	634
18	01/11/26	125	0				0	0	750	6	125.00	-	125.00	=	0.00	142	376	228	634
19	01/18/26	125	0				0	0	750	6	125.00	-	125.00	=	0.00	142	376	228	634
20	01/25/26	125	0				0	0	750	6	125.00	-	125.00	=	0.00	142	376	228	634
21	02/01/26	125	0				0	0	750	6	125.00	-	125.00	=	0.00	142	376	228	634
22	02/08/26	125	0				0	0	750	6	125.00	-	125.00	=	0.00	142	376	228	634
23	02/15/26	125	0				0	0	750	6	125.00	-	125.00	=	0.00	142	376	228	634
24	02/22/26	125	0				0	0	750	6	125.00	-	125.00	=	0.00	142	376	228	634
25	03/01/26	125	0				0	0	750	6	125.00	-	125.00	=	0.00	142	376	228	634
26	03/08/26	125	0				0	0	750	6	125.00	-	125.00	=	0.00	142	376	228	634
27	03/15/26	125	0				0	0	750	6	125.00	-	125.00	=	0.00	142	376	228	634
28	03/22/26	125	0				0	0	750	6	125.00	-	125.00	=	0.00	142	376	228	634
29	03/29/26	125	85	132	118	120	370	625	1120	9	124.44	-	125.00	=	-0.56	142	376	228	634
30	04/12/26	124	86				0	0	1120	9	124.44	-	124.44	=	0.00	142	376	228	634

End of 2nd split

<u><100</u>	<u>100's</u>	<u>125's</u>	<u>150's</u>	<u>175's</u>	<u>200's</u>	<u>225's</u>	<u>250's</u>	<u>275's</u>	<u>300's</u>
	5	4							
<u><400</u>	<u>400's</u>	<u>450's</u>	<u>500's</u>	<u>550's</u>	<u>600's</u>	<u>650's</u>	<u>700's</u>	<u>750's</u>	<u>800's</u>
3									

<u>Avg of Game 1</u>	<u>Avg of Game 2</u>	<u>Avg of Game 3</u>
123.00	132.67	117.67

High game of 142 on week 6 High series of 376 on week 14 High average of 125.00 after bowling week 14
 Low game of 108 on week 6 Low series of 370 on week 29 Low average of 124.44 after bowling week 29

High Scores by Game

Game #1: 132 on week 29 Game #2: 142 on week 6 Game #3: 124 on week 6

Town & Country 2025-26

Sunday 6:30 pm

Big Apple Fun Center

Lanes 3 - 8

Note: This report includes information through April 12 which is Week 30 of 31

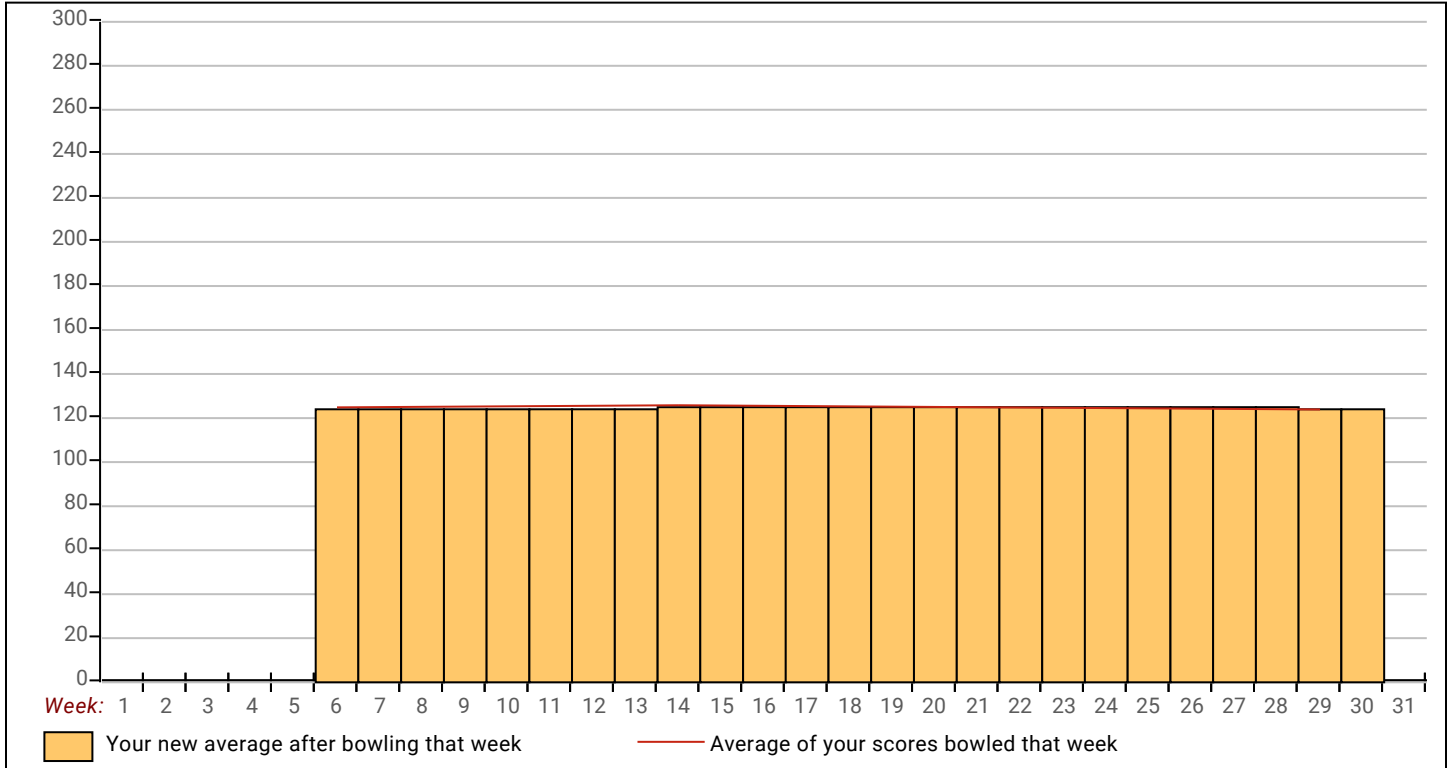

Town & Country 2025-26

Note: This report includes information through April 12 which is Week 30 of 31

David D. Hibberd's Bowling Record

Week No.	Bowling Date	Old Avg	Old HDCP	-1-	-2-	-3-	Total	HDCP Total	Pins	Gms	---Average Change---			High Game	High Sers	HDCP Game	HDCP Sers	
											New	Old	---> +/-					
1	09/07/25	0	0				0	0	0	0	-	0.00	=	0.00	0	0		
2	09/14/25	0	0				0	0	0	0	-	0.00	=	0.00	0	0		
3	09/21/25	0	0				0	0	0	0	-	0.00	=	0.00	0	0		
4	09/28/25	0	0				0	0	0	0	-	0.00	=	0.00	0	0		
5	10/05/25	0	0				0	0	0	0	-	0.00	=	0.00	0	0		
6	10/12/25	0	0				0	0	0	0	-	0.00	=	0.00	0	0		
7	10/19/25	0	0				0	0	0	0	-	0.00	=	0.00	0	0		
8	10/26/25	0	0				0	0	0	0	-	0.00	=	0.00	0	0		
9	11/02/25	0	0				0	0	0	0	-	0.00	=	0.00	0	0		
10	11/09/25	0	0				0	0	0	0	-	0.00	=	0.00	0	0		
11	11/16/25	0	0				0	0	0	0	-	0.00	=	0.00	0	0		
12	11/23/25	0	0				0	0	0	0	-	0.00	=	0.00	0	0		
13	11/30/25	0	0				0	0	0	0	-	0.00	=	0.00	0	0		
14	12/07/25	0	0				0	0	0	0	-	0.00	=	0.00	0	0		
15	12/14/25	0	0				0	0	0	0	-	0.00	=	0.00	0	0		

End of 1st split

16	12/21/25	0	0				0	0	0	0	-	0.00	=	0.00	0	0			
17	01/04/26	0	0				0	0	0	0	-	0.00	=	0.00	0	0			
18	01/11/26	0	0				0	0	0	0	-	0.00	=	0.00	0	0			
19	01/18/26	179	31	199	215	124	538	631	538	3	179.33	-	0.00	=	179.33	215	538	246	631
20	01/25/26	179	0				0	0	538	3	179.33	-	179.33	=	0.00	215	538	246	631
21	02/01/26	179	0				0	0	538	3	179.33	-	179.33	=	0.00	215	538	246	631
22	02/08/26	179	0				0	0	538	3	179.33	-	179.33	=	0.00	215	538	246	631
23	02/15/26	179	0				0	0	538	3	179.33	-	179.33	=	0.00	215	538	246	631
24	02/22/26	179	0				0	0	538	3	179.33	-	179.33	=	0.00	215	538	246	631
25	03/01/26	179	0				0	0	538	3	179.33	-	179.33	=	0.00	215	538	246	631
26	03/08/26	179	0				0	0	538	3	179.33	-	179.33	=	0.00	215	538	246	631
27	03/15/26	179	0				0	0	538	3	179.33	-	179.33	=	0.00	215	538	246	631
28	03/22/26	179	0				0	0	538	3	179.33	-	179.33	=	0.00	215	538	246	631
29	03/29/26	179	0				0	0	538	3	179.33	-	179.33	=	0.00	215	538	246	631
30	04/12/26	bk179	31				0	0	538	3	179.33	-	179.33	=	0.00	215	538	246	631

End of 2nd split

<u><100</u>	<u>100's</u>	<u>125's</u>	<u>150's</u>	<u>175's</u>	<u>200's</u>	<u>225's</u>	<u>250's</u>	<u>275's</u>	<u>300's</u>
	1			1	1				
<u><400</u>	<u>400's</u>	<u>450's</u>	<u>500's</u>	<u>550's</u>	<u>600's</u>	<u>650's</u>	<u>700's</u>	<u>750's</u>	<u>800's</u>
			1						
<u>Avg of Game 1</u>			<u>Avg of Game 2</u>			<u>Avg of Game 3</u>			
199.00			215.00			124.00			

High game of 215 on week 19 High series of 538 on week 19 High average of 179.33 after bowling week 19
 Low game of 124 on week 19 Low series of 538 on week 19 Low average of 179.33 after bowling week 19

High Scores by Game

Game #1: 199 on week 19 Game #2: 215 on week 19 Game #3: 124 on week 19

Town & Country 2025-26

Sunday 6:30 pm

Big Apple Fun Center

Lanes 3 - 8

Note: This report includes information through April 12 which is Week 30 of 31

