1/25/2024 Week 18 of 32

Service 2023-24

Thursday 6:30 pm

Big Apple Fun Center

Lanes 1 - 18

President: Chuck Brisbin (308)440-2265
Vice President: Gordon Thiessen (402)628-0196
Secretary/Treasurer: Gary Hatcher (308)238-3914

Team Standings

Place	Lane	#	Team Name	Points Won	Points Lost	%Won	Pins + HDCP	Scratch Pins	Avg p/gm	High Game	High Sers	HDCP Game	HDCP Sers
1	12	14	Graham Transportation	199	121	62.2	61427	53092	983	1102	3195	1247	3528
2	18	10	O'Brien-Straatmann-Redinger	184½	135½	57.7	60541	38401	711	823	2430	1229	3582
3	8	16	Belschners	180	140	56.3	61057	41063	760	887	2580	1283	3668
4	16	8	Lethal Injection Diesel Svc	179	141	55.9	61755	48695	901	1064	2994	1305	3786
5	11	3	Rudy's Tires	177	143	55.3	61115	42672	790	887	2547	1231	3579
6	15	6	John's Auto Body	176	144	55.0	61305	37743	698	869	2387	1287	3740
7	6	15	Pizza Ranch	170½	149½	53.3	61134	39364	728	867	2432	1265	3659
8	7	5	Odessa Bull & Barrel	163½	156½	51.1	61911	40862	756	894	2483	1262	3639
9	4	13	Coors Light	161½	158½	50.5	61256	48510	898	1117	2891	1358	3685
10	14	12	Kidds Korner	156	164	48.8	60827	47853	886	1007	2873	1274	3639
11	13	4	The Church Key	155½	164½	48.6	60875	44778	829	931	2690	1236	3611
12	9	2	Lucky Duck	154½	165½	48.3	61216	51583	955	1153	3263	1331	3815
13	10	17	Bud Light	134	186	41.9	60345	46236	856	999	2704	1217	3517
14	3	11	Bowling Stones	133	187	41.6	60991	47077	871	1016	2868	1271	3604
15	5	7	Pat's Plumbing Service	130½	189½	40.8	61349	50357	932	1079	2960	1280	3571
16	17	1	Northgate Veterinary Clinic	110½	209½	34.5	60564	45504	842	997	2716	1257	3608
17	2	9	Walter's Electric	104	216	32.5	59986	45271	838	979	2801	1266	3662
18	1	18	Draw Team	211	109		61972	46772	866	1097	3195	1305	3786

Review of Last Week's Bowling.....

Lanes	Team Name	HDCP -1-	HDCP -2-	HDCP -3-	HDCP Total	Last Wk WON		Team Name	HDCP -1-	HDCP -2-	HDCP -3-	HDCP Total	Last Wk WON
1-2	Draw Team	**1161**	1171	1142	**3474**	20	<--->	Walter's Electric	1094	**1218**	**1146**	3458	20
3-4	Bowling Stones	1147	1210	**1167**	3524	13½	<--->	Coors Light	**1193**	**1270**	1112	**3575**	26½
5-6	Pat's Plumbing Servic	1122	1139	**1277**	3538	15	<--->	Pizza Ranch	**1182**	**1257**	1103	**3542**	25
7-8	Odessa Bull & Barrel	**1168**	1103	**1171**	3442	20	<--->	Belschners	1161	**1171**	1142	**3474**	20
9-10	Lucky Duck	1073	**1212**	**1132**	**3417**	28	<--->	Bud Light	**1138**	1037	1082	3257	12
11-12	Rudy's Tires	1141	**1194**	**1130**	**3465**	27	<--->	Graham Transportatio	**1192**	1105	1011	3308	13
13-14	The Church Key	**1166**	1104	**1149**	**3419**	24	<--->	Kidds Korner	1132	**1134**	1108	3374	16
15-16	John's Auto Body	1152	1188	1118	3458	7½	<--->	Lethal Injection Diesel	**1158**	**1199**	**1151**	**3508**	32½
17-18	Northgate Veterinary	1086	1031	1122	3239	4	<--->	O'Brien-Straatmann-R	**1159**	**1174**	**1156**	**3489**	36

Lane Assignments

	1-2	3-4	5-6	7-8	9-10	11-12	13-14	15-16	17-18
Wk19 02/01	18- 17	2- 1	4- 3	10- 9	12- 11	8- 7	6- 5	14- 13	16- 15
Wk20 02/08 ☞ *Position Round- Start Lane - 1*									
Wk21 02/15	18- 16	6- 3	1- 5	12- 7	8- 9	10- 11	15- 14	4- 2	17- 13

Last Week's Top Scores

Team Scratch Game		Team Scratch Series		Team Handicap Game		Team Handicap Series	
1073	Pat's Plumbing Service	2926	Pat's Plumbing Service	1277	Pat's Plumbing Service	3575	Coors Light
1047	Graham Transportation	2910	Lucky Duck	1270	Coors Light	3542	Pizza Ranch
1043	Lucky Duck	2891	Coors Light	1257	Pizza Ranch	3538	Pat's Plumbing Ser
1042	Coors Light	2873	Graham Transportation	1218	Walter's Electric	3524	Bowling Stones
966	Walter's Electric	2779	Lethal Injection Diesel Svc	1212	Lucky Duck	3508	Lethal Injection Die
956	Lethal Injection Diesel Svc	2717	Bowling Stones	1210	Bowling Stones	3489	O'Brien-Straatman
941	Bowling Stones	2645	Kidds Korner	1199	Lethal Injection Diesel Svc	3474	Belschners
891	Kidds Korner	2644	Walter's Electric	1194	Rudy's Tires	3465	Rudy's Tires
867	Pizza Ranch	2456	The Church Key	1192	Graham Transportation	3458	John's Auto Body
859	Bud Light	2430	O'Brien-Straatmann-Reding	1188	John's Auto Body	3458	Walter's Electric
845	The Church Key	2420	Bud Light	1174	O'Brien-Straatmann-Reding	3442	Odessa Bull & Barr
839	Northgate Veterinary Clinic	2409	Belschners	1171	Odessa Bull & Barrel	3419	The Church Key

Team Scratch Game

821	O'Brien-Straatmann-Reding
816	Belschners
809	Odessa Bull & Barrel
806	Rudy's Tires
706	John's Auto Body

Team Scratch Series

2390	Northgate Veterinary Clinic
2372	Pizza Ranch
2356	Odessa Bull & Barrel
2301	Rudy's Tires
2012	John's Auto Body

Team Handicap Game

1171	Belschners
1166	The Church Key
1138	Bud Light
1134	Kidds Korner
1122	Northgate Veterinary Clinic

Team Handicap Series

3417	Lucky Duck
3374	Kidds Korner
3308	Graham Transport
3257	Bud Light
3239	Northgate Veterina

Scratch Game

289	Brian Stones
256	Dustin Graham
252	Greg Pettit
249	Jerry Schmitz
246	Anthony Aubushon
245	Jerred Johnson
245	Austin Asche
239	Pat Garrelts
238	Todd Mathews
235	Jason Feddersen

Scratch Series

691	Jerred Johnson
686	Dustin Graham
671	Greg Pettit
658	Devan Des'Hotel
654	Brian Stones
642	Pat Garrelts
639	Mark Yonkers
635	Jason White
632	Austin Asche
628	Aaron Rewinkel

Handicap Game

300	Brian Stones
297	Austin Asche
296	Anthony Aubushon
294	Taylor Patterson
292	Aries Journey
289	Jerry Schmitz
281	Greg Pettit
277	Ariel Weber
276	Pat Garrelts
273	Jerry Fisher
273	Jason Pedersen

Handicap Series

788	Austin Asche
776	Gary Hatcher
769	Kevin Schroeder
758	Greg Pettit
757	Jerred Johnson
753	Pat Garrelts
752	Rich Hancock
749	Anthony Aubushon
749	Jason Pedersen
748	Richard Serr

Season High Scores

Team Scratch Game

1153	Lucky Duck
1117	Coors Light
1102	Graham Transportation
1079	Pat's Plumbing Service
1064	Lethal Injection Diesel Svc
1016	Bowling Stones
1007	Kidds Korner
999	Bud Light
997	Northgate Veterinary Clinic
979	Walter's Electric
931	The Church Key
894	Odessa Bull & Barrel
887	Rudy's Tires
887	Belschners
869	John's Auto Body
867	Pizza Ranch
823	O'Brien-Straatmann-Reding

Team Scratch Series

3263	Lucky Duck
3195	Graham Transportation
2994	Lethal Injection Diesel Svc
2960	Pat's Plumbing Service
2891	Coors Light
2873	Kidds Korner
2868	Bowling Stones
2801	Walter's Electric
2716	Northgate Veterinary Clinic
2704	Bud Light
2690	The Church Key
2580	Belschners
2547	Rudy's Tires
2483	Odessa Bull & Barrel
2432	Pizza Ranch
2430	O'Brien-Straatmann-Reding
2387	John's Auto Body

Team Handicap Game

1358	Coors Light
1331	Lucky Duck
1305	Lethal Injection Diesel Svc
1287	John's Auto Body
1283	Belschners
1280	Pat's Plumbing Service
1274	Kidds Korner
1271	Bowling Stones
1266	Walter's Electric
1265	Pizza Ranch
1262	Odessa Bull & Barrel
1257	Northgate Veterinary Clinic
1247	Graham Transportation
1236	The Church Key
1231	Rudy's Tires
1229	O'Brien-Straatmann-Reding
1217	Bud Light

Team Handicap Series

3815	Lucky Duck
3786	Lethal Injection Die
3740	John's Auto Body
3685	Coors Light
3668	Belschners
3662	Walter's Electric
3659	Pizza Ranch
3639	Odessa Bull & Barr
3639	Kidds Korner
3611	The Church Key
3608	Northgate Veterina
3604	Bowling Stones
3582	O'Brien-Straatman
3579	Rudy's Tires
3571	Pat's Plumbing Ser
3528	Graham Transport
3517	Bud Light

Scratch Game

296	Mark Yonkers
289	Brian Stones
278	Chuck Brisbin
278	Jason Feddersen
277	Bryan Schirmer
269	Jeremy Sklenar
269	Jordan McCaslin
268	Gordon Thiessen
268	Devan Des'Hotel
267	Brad Olson
267	Matt Messersmith

Scratch Series

737	Dustin Graham
712	Bryan Schirmer
712	Devan Des'Hotel
711	Chuck Brisbin
711	Gordon Thiessen
709	Greg Pettit
707	Mark Yonkers
694	Jason White
691	Jason Feddersen
691	Jerred Johnson

Handicap Game

300	Mark Yonkers
300	Greg Fuestman
300	Tom McLeod
300	Johnny Nikkila
300	Cruz Evans
300	Jason Schievelbein
300	Chuck Brisbin
300	Aries Journey
300	Tony Smith
300	Noel Carnahan
300	Eric Zikmund
300	Jerry Schmitz
300	Brian Stones
300	Michael Marcellus
300	Jeff Rodriguez
300	Devon Smith
300	Chris Lopez
300	Donn Loy
300	Brad Olson
300	Jeremy Sklenar
300	Gary Hatcher
300	Matt Messersmith
300	Austin Longmore
300	Tom Boswell
300	Rich Hancock
300	Kelley Moes
300	Bryan Schirmer
300	Jared Dingle

Handicap Series

836	Jeremy Sklenar
832	Saun Patterson
820	Tom McLeod
818	Jordan McCaslin
816	Ben Howard
812	Noel Carnahan
811	Aaron Rewinkel
811	Bryan Schirmer
810	Dirk Yonkers
806	Jerry Fisher

Scratch Game	Scratch Series	Handicap Game	Handicap Series
		300 Jordan McCaslin	

Team Rosters

1 - Northgate Veterinary Clinic

Name	Avg	HDCP	Pins	Gms	Points Won	High Game	High Sers	HDCP Game	HDCP Sers	Most Improved Avg	Most Improved +/-	To Raise Avg +1	To Drop Avg -1	Weekly Over Avg Series Avg +/-
Dick Rich	157	68	8526	54	39.0	201	540	268	750	155	+2.89	480	422	469 - 471=-2
Bruce A. Hatcher	205	20	11099	54	33.0	246	676	269	742	208	-2.46	643	585	565 - 618=-53
Johnny L. Nikkila	162	63	8298	51	27.0	255	584	300	779	155	+7.71	504	449	488 - 486=2
Ivan D. Stones	156	69	8425	54	30.0	202	511	273	717	154	+2.02	524	466	428 - 468=-40
Ken Stryker	160	65	8685	54	23.0	213	578	276	767	168	-7.17	492	434	440 - 483=-43

2 - Lucky Duck

Name	Avg	HDCP	Pins	Gms	Points Won	High Game	High Sers	HDCP Game	HDCP Sers	Most Improved Avg	Most Improved +/-	To Raise Avg +1	To Drop Avg -1	Weekly Over Avg Series Avg +/-
Tom McLeod	181	44	6550	36	21.0	257	681	300	820	177	+4.94	548	508	535 - 546=-11
Brycen L. Gillming	179	46	5381	30	26.0	214	588	261	737	175	+4.37	559	525	518 - 540=-22
Larry K. Giddings	183	42	5518	30	22.0	223	642	280	804	180	+3.93	554	520	
Jeff A. Fruhling	173	52	2081	12	4.0	201	536	243	698			529	513	
Randy J. Bauer	188	37	6783	36	25.0	237	621	272	744	187	+1.42	588	548	597 - 561=36
Jerred J. Johnson	205	20	7400	36	20.0	266	691	288	767	202	+3.56	634	594	691 - 609=82
Todd M. Mathews	202	23	5472	27	18.0	238	662	261	765	201	+1.67	618	587	569 - 612=-43
Chuck M. Brisbin	202	23	8506	42	31.5	278	711	300	786	192	+10.52	629	583	

3 - Rudy's Tires

Name	Avg	HDCP	Pins	Gms	Points Won	High Game	High Sers	HDCP Game	HDCP Sers	Most Improved Avg	Most Improved +/-	To Raise Avg +1	To Drop Avg -1	Weekly Over Avg Series Avg +/-
Taylor R. Patterson	126	99	3410	27	17.5	193	437	294	758	122	+4.30	400	369	429 - 372=57
Tony Smith	138	87	4554	33	14.0	209	529	300	790	142	-4.00	450	413	377 - 417=-40
Saun J. Patterson	149	76	6285	42	38.0	195	577	280	832	143	+6.64	465	419	
Duane C. Aubushon	162	63	7330	45	29.0	223	572	286	764	165	-2.11	494	445	492 - 486=6
Morgan J. Patterson	bk162	63	919	6	2.0	205	485	268	674			467	457	
Austin C. Aubushon	168	57	3537	21	12.0	234	611	297	800	168	+0.43	519	494	
Anthony C. Aubushon	176	49	8491	48	37.0	246	599	296	749	177	-0.10	536	484	599 - 525=74
Cale J. Abramson	174	51	7329	42	33.5	221	593	273	754	182	-7.50	546	500	

4 - The Church Key

Name	Avg	HDCP	Pins	Gms	Points Won	High Game	High Sers	HDCP Game	HDCP Sers	Most Improved Avg	Most Improved +/-	To Raise Avg +1	To Drop Avg -1	Weekly Over Avg Series Avg +/-
Dale Journey	114	111	1030	9	2.0	149	359	250	662			350	337	351 - 372=-21
JJ Stover	141	84	5950	42	30.5	186	482	273	743	145	-3.33	440	394	
Alex Vasquez	138	87	5393	39	20.0	183	522	278	795	134	+4.28	445	402	
Cruz A. Evans	165	60	3980	24	19.0	235	565	300	765	164	+1.83	502	474	
Craig A. Schutt	169	56	7623	45	26.0	209	552	266	744	174	-4.60	537	488	502 - 507=-5
Greg A. Pettit	198	27	10117	51	34.0	258	709	291	802	195	+3.37	629	574	671 - 588=83
Brad M. Olson	183	42	9914	54	28.5	267	626	300	750	185	-1.41	574	516	536 - 549=-13
Quintn Holliday	132	93	396	3	2.0	142	396	235	675			402	395	396 - 396=0

5 - Odessa Bull & Barrel

Name	Avg	HDCP	Pins	Gms	Points Won	High Game	High Sers	HDCP Game	HDCP Sers	Most Improved Avg	Most Improved +/-	To Raise Avg +1	To Drop Avg -1	Weekly Over Avg Series Avg +/-
Brandon G. Gebel	112	113	1344	12	5.0	154	390	272	744			351	335	
Nick R. Muchmore	130	95	4322	33	22.0	186	486	284	780	128	+2.97	394	357	391 - 393=-2
Brandon K. Muchmore	146	79	7446	51	34.0	211	510	293	756	143	+3.00	492	437	442 - 435=7
Chris Lopez	160	65	7713	48	45.5	206	531	300	778	155	+5.69	498	446	495 - 480=15
Troy L. Modlin	162	63	8788	54	45.5	215	555	288	801	155	+7.74	503	445	481 - 486=-5
Tim Vogt	166	59	7002	42	20.5	236	592	291	757	170	-3.29	513	467	547 - 495=52

6 - John's Auto Body

Name	Avg	HDCP	Pins	Gms	Points Won	High Game	High Sers	HDCP Game	HDCP Sers	Most Improved Avg	Most Improved +/-	To Raise Avg +1	To Drop Avg -1	Weekly Over Avg Series Avg +/-
Tyler J. Krotz	66	159	3272	49	33.0	108	256	260	733	70	-3.22	212	159	180 - 201=-21
Tristan F. Ragland	141	84	4107	29	14.5	181	488	281	746	140	+1.62	437	404	
Allen S. Noltersmeier	bk129	96	684	6	1.0	145	359	241	647			351	341	359 - 387=-28
Jimmie Greer Jr	142	83	4275	30	24.0	211	488	297	773	139	+3.50	444	410	411 - 429=-18
Rich Hancock	147	78	4436	30	16.0	226	555	300	799	139	+8.87	448	414	512 - 435=77
Kelley L. Moes	164	61	2461	15	8.5	236	530	300	715			509	490	
Richard M. Serr	161	64	7749	48	36.0	207	553	274	763	157	+4.44	513	461	550 - 477=73
John L. Krotz	175	50	7879	45	31.5	233	624	287	786	175	+0.09	569	520	

7 - Pat's Plumbing Service

Name	Avg	HDCP	Pins	Gms	Points Won	High Game	High Sers	HDCP Game	HDCP Sers	Most Improved Avg	Most Improved +/-	To Raise Avg +1	To Drop Avg -1	Weekly Over Avg Series Avg +/-
Todd L. Cline	195	30	7623	39	29.0	259	661	293	772	193	+2.46	609	566	
Tab A. Eastberg	182	43	8749	48	27.0	225	594	267	726	179	+3.27	584	532	555 - 546=9
Scott A. Orcutt	182	43	8220	45	27.5	238	622	278	744	184	-1.33	564	515	545 - 546=-1
Pat Garrelts	190	35	8561	45	30.0	247	643	284	754	190	+0.24	607	558	642 - 564=78
Jerry Schmitz	186	39	8406	45	28.0	258	642	300	774	178	+8.80	570	521	598 - 555=43
Josh A. Garrelts	185	40	8351	45	35.0	249	663	286	797	186	-0.42	577	528	586 - 552=34

8 - Lethal Injection Diesel Svc

Name	Avg	HDCP	Pins	Gms	Points Won	High Game	High Sers	HDCP Game	HDCP Sers	Most Improved Avg	Most Improved +/-	To Raise Avg +1	To Drop Avg -1	Weekly Over Avg Series Avg +/-
Bryon J. Sazama	181	44	5999	33	24.5	245	572	281	698	180	+1.79	553	516	566 - 543=23
Darcy W. Huffman	159	66	4788	30	23.0	200	526	267	739	159	+0.60	492	458	
Darrin W. Karsten	175	50	8942	51	35.0	247	631	299	775	173	+2.33	562	507	
Noel Carnahan	173	52	9365	54	45.0	257	641	300	812	158	+15.43	553	495	554 - 516=38
Matt M. Messersmith	190	35	8573	45	36.0	267	672	300	789	183	+7.51	595	546	555 - 570=-15
Aaron D. Rewinkel	195	30	9403	48	31.0	256	688	288	811	193	+2.90	593	541	628 - 585=43

9 - Walter's Electric

Name	Avg	HDCP	Pins	Gms	Points Won	High Game	High Sers	HDCP Game	HDCP Sers	Most Improved Avg	Most Improved +/-	To Raise Avg +1	To Drop Avg -1	Weekly Over Avg Series Avg +/-
Omar A. Jimenez	141	84	6805	48	33.0	187	472	271	724	142	-0.23	437	385	387 - 426=-39
Randall E. Purdy	154	71	6962	45	30.5	218	575	290	785	166	-11.29	478	429	408 - 468=-60
Tom Boswell	148	77	4886	33	23.5	211	532	300	779	140	+8.06	478	441	
Kevin J. Schroeder	179	46	8621	48	27.5	243	669	282	786	192	-12.40	559	507	625 - 531=94
Brent A. Bayne	185	40	9436	51	38.0	256	656	290	764	194	-8.98	608	553	570 - 552=18
Brian A. Stones	187	38	9555	51	32.0	289	683	300	784	201	-13.65	597	542	654 - 555=99

10 - O'Brien-Straatmann-Redinger

Name	Avg	HDCP	Pins	Gms	Points Won	High Game	High Sers	HDCP Game	HDCP Sers	Most Improved Avg	Most Improved +/-	To Raise Avg +1	To Drop Avg -1	Weekly Over Avg Series Avg +/-
Julio Alarcon	121	104	4722	39	32.0	167	427	278	754	116	+5.08	402	359	329 - 366=-37
Ariel H. Weber	126	99	5314	42	38.5	177	436	277	733	126	+0.52	401	355	403 - 375=28
Mike Brown	183	42	1648	9	8.0	215	555	257	681			560	547	
Trevor A. Roberts	150	75	7202	48	25.0	193	500	268	719	150	+0.04	499	447	459 - 447=12
Dennis M. Bartels	139	86	3776	27	25.0	171	477	269	741	136	+3.85	424	393	
Ivan K. Bombeck	108	117	980	9	2.0	136	369	241	684			328	315	
Jason O. Pedersen	170	55	8195	48	34.5	217	581	273	754	162	+8.73	526	474	581 - 507=74

11 - Bowling Stones

Name	Avg	HDCP	Pins	Gms	Points Won	High Game	High Sers	HDCP Game	HDCP Sers	Most Improved Avg	Most Improved +/-	To Raise Avg +1	To Drop Avg -1	Weekly Over Avg Series Avg +/-
Jordan W. McCaslin	154	71	8351	54	32.5	269	581	300	818	153	+1.65	484	426	468 - 462=6
Jared D. Dingle	170	55	9187	54	31.0	247	589	300	784	167	+3.13	560	502	535 - 507=28
Michael C. Gruber	183	42	8806	48	27.0	235	608	276	744	179	+4.46	578	526	548 - 549=-1
Devon L. Smith	177	48	9066	51	30.0	256	625	300	761	180	-2.24	546	491	534 - 531=3
Bryan A. Schirmer	194	31	8155	42	34.0	277	712	300	811	186	+8.17	620	574	
Austin K. Asche	180	45	2711	15	10.0	245	632	299	788			547	528	632 - 519=113
Jeff Rodriguez	169	56	2036	12	12.0	249	584	300	777			514	498	

12 - Kidds Korner

Name	Avg	HDCP	Pins	Gms	Points Won	High Game	High Sers	HDCP Game	HDCP Sers	Most Improved Avg	Most Improved +/-	To Raise Avg +1	To Drop Avg -1	Weekly Over Avg Series Avg +/-
Anthony C. Eigenberg	175	50	9503	54	31.0	236	598	287	759	177	-1.02	529	471	564 - 525=39
Doug Houtz	170	55	9231	54	35.0	238	620	292	782	173	-2.06	516	458	510 - 513=-3
Eric R. Zikmund	176	49	9515	54	34.0	257	645	300	786	179	-2.80	574	516	518 - 528=-10
Austin M. Longmore	172	53	8816	51	28.0	247	614	300	775	167	+5.86	526	471	468 - 519=-51
Jarod D. Zikmund	188	37	9039	48	34.5	237	657	290	784	185	+3.31	600	548	585 - 561=24
Nick Kidd	bk183	42	1087	6	3.0	204	564	246	690			551	541	

13 - Coors Light

Name	Avg	HDCP	Pins	Gms	Points Won	High Game	High Sers	HDCP Game	HDCP Sers	Most Improved Avg	Most Improved +/-	To Raise Avg +1	To Drop Avg -1	Weekly Over Avg Series Avg +/-
Kirk E. Kossman	163	62	7379	45	24.5	216	568	288	772	168	-4.02	493	444	523 - 489=34
Nick J. Stockton	166	59	7499	45	29.0	221	616	284	805	165	+1.64	517	468	560 - 495=65
Ben L. Howard	174	51	7858	45	35.0	223	634	288	816	169	+5.62	542	493	
Jason S. Feddersen	210	15	8219	39	22.0	278	691	291	772	212	-1.26	643	600	614 - 633=-19
Jeremy D. Sklenar	192	33	9237	48	43.0	269	690	300	836	188	+4.44	606	554	595 - 576=19
Gary D. Hatcher	169	56	7105	42	26.0	232	599	300	776	162	+7.17	545	499	599 - 498=101
Bobby Turner Jr	bk170	55	0	0		0	0							

14 - Graham Transportation

Name	Avg	HDCP	Pins	Gms	Points Won	High Game	High Sers	HDCP Game	HDCP Sers	Most Improved Avg	Most Improved +/-	To Raise Avg +1	To Drop Avg -1	Weekly Over Avg Series Avg +/-
Vincent T. Mulroney	165	60	7922	48	34.0	216	577	272	745	160	+5.04	544	492	474 - 495=-21
Michael G. Marcellus	180	45	8683	48	33.0	246	629	300	801	184	-3.10	548	496	550 - 540=10
Jason T. White	209	16	7524	36	29.0	249	694	267	751	209	0.00	666	626	635 - 624=11
Devan J. Des'Hotel	208	17	10623	51	45.5	268	712	289	775	200	+8.29	663	608	658 - 621=37
Gordon E. Thiessen	213	12	10875	51	39.5	268	711	292	783	210	+3.24	681	626	528 - 645=-117
Dustin W. Graham	213	12	7689	36	22.0	258	737	275	788	206	+7.58	657	617	686 - 636=50

15 - Pizza Ranch

Name	Avg	HDCP	Pins	Gms	Points Won	High Game	High Sers	HDCP Game	HDCP Sers	Most Improved Avg	Most Improved +/-	To Raise Avg +1	To Drop Avg -1	Weekly Over Avg Series Avg +/-
Brian A. Stockman	125	100	6385	51	44.5	176	468	281	788	113	+12.20	419	364	391 - 372=19
Stephan L. Johnston	131	94	3932	30	21.5	169	456	260	729	133	-1.93	424	390	
Jason K. Schievelbein	140	85	6723	48	25.5	217	515	300	786	137	+3.06	468	416	482 - 414=68
Sean A. McBride	146	79	6903	47	37.0	186	497	270	755	140	+6.87	447	396	455 - 438=17
Aries W. Journey	162	63	7787	48	18.5	245	566	300	743	165	-2.77	526	474	519 - 483=36
Greg Fuestman	166	59	7508	45	29.0	247	584	300	764	166	+0.84	508	459	525 - 498=27

16 - Belschners

Name	Avg	HDCP	Pins	Gms	Points Won	High Game	High Sers	HDCP Game	HDCP Sers	Most Improved Avg	Most Improved +/-	To Raise Avg +1	To Drop Avg -1	Weekly Over Avg Series Avg +/-
Scott G. Frauen	130	95	5070	39	24.5	193	480	285	780	125	+5.00	432	389	
Jeremy D. Smith	118	107	5343	45	34.5	165	426	272	747	123	-4.27	369	320	333 - 357=-24
Jerry L. Fisher	137	88	5759	42	31.0	183	521	273	806	130	+7.12	451	405	472 - 405=67
Dave Jamrog	144	81	6920	48	35.0	194	487	277	736	141	+3.17	475	423	487 - 426=61
Dirk C. Yonkers	174	51	8385	48	39.0	224	633	280	810	166	+8.69	540	488	478 - 525=-47
Mark A. Yonkers	200	25	9032	45	29.0	296	707	300	794	202	-1.29	616	567	639 - 597=42

17 - Bud Light

Name	Avg	HDCP	Pins	Gms	Points Won	High Game	High Sers	HDCP Game	HDCP Sers	Most Improved Avg	Most Improved +/-	To Raise Avg +1	To Drop Avg -1	Weekly Over Avg Series Avg +/-
Merlyn R. Jacobsen	183	42	2204	12	9.0	235	625	287	781			556	540	
Randy Schroer	148	77	3556	24	13.5	180	483	258	707	149	-0.83	467	439	413 - 447=-34
Donn Loy	182	43	8220	45	24.0	254	619	300	757	185	-2.33	564	515	538 - 546=-8
Gil K. Kindsfater	161	64	5813	36	25.0	202	561	267	759	159	+2.47	505	465	429 - 489=-60
Ron G. Kramer	158	67	4751	30	11.0	195	524	264	731	156	+2.37	496	462	
Tom Soderholm	186	39	10061	54	31.0	257	688	288	781	190	-3.69	598	540	577 - 555=22
Tom R. Nickerson	166	59	8504	51	34.0	211	576	268	735	171	-4.25	514	459	463 - 501=-38

18 - Draw Team

Name	Avg	HDCP	Pins	Gms	Points Won	High Game	High Sers	HDCP Game	HDCP Sers	Most Improved Avg	Most Improved +/-	To Raise Avg +1	To Drop Avg -1	Weekly Over Avg Series Avg +/-
				33	24.5	245	572	281	698	180	+1.79	553	516	566 - 543=23
				30	23.0	200	526	267	739	159	+0.60	492	458	
				51	35.0	247	631	299	775	173	+2.33	562	507	
				54	45.0	257	641	300	812	158	+15.43	553	495	554 - 516=38
				45	36.0	267	672	300	789	183	+7.51	595	546	555 - 570=-15
				48	31.0	256	688	288	811	193	+2.90	593	541	628 - 585=43

Temporary Substitutes

Name	Avg	HDCP	Pins	Gms	Points Won	High Game	High Sers	HDCP Game	HDCP Sers	Most Improved Avg	Most Improved +/-	To Raise Avg +1	To Drop Avg -1	Weekly Over Avg Series Avg +/-
Tim Adkins	181	44	1631	9	7.0	234	569	290	737			553	540	
Scott B. Aschwege	177	48	1064	6	4.0	221	547	264	676			538	528	
Dave Ash	141	84	425	3	3.0	168	425	252	677			427	420	
Scott A. Bradley	181	44	543	3	4.0	243	543	287	675			549	542	
Doug Giles	bk176	49	496	3	1.0	196	496	245	643			500	493	
Calvin J. Harper	136	89	817	6	4.0	172	413	260	677			416	406	404 - 411=-7
Mike Judd	163	62	489	3	1.0	204	489	266	675			495	488	
Bill Kirkland	147	78	2212	15	11.0	180	476	261	726			452	433	476 - 432=44
Nate Kotschwar	145	80	437	3	1.0	153	437	233	677			439	432	
Brady J. McCaslin	152	73	458	3	3.0	168	458	241	677			460	453	
Kevin L. Moriarty	bk173	52	436	3	2.0	155	436	207	592			440	433	
Tom Richmond	194	31	2332	12	11.0	253	625	281	709			593	577	
Jared J. Samuelson	206	19	2479	12	9.0	259	688	285	766			626	610	
Chris L. Stapleton	148	77	1333	9	1.0	175	457	234	634			455	442	
Ron J. Studnicka	148	77	1338	9	7.0	179	465	253	687			450	437	
Bob G. Vogt	bk178	47	1029	6	1.0	205	554	252	695			519	509	

High Individual Match Points

45.5	Troy Modlin	45.5	Chris Lopez	45.5	Devan Des'Hotel	45	Noel Carnahan
44.5	Brian Stockman	43	Jeremy Sklenar	39.5	Gordon Thiessen	39	Dirk Yonkers
39	Dick Rich	38.5	Ariel Weber	38	Saun Patterson	38	Brent Bayne
37	Sean McBride	37	Anthony Aubushon	36	Matt Messersmith	36	Richard Serr

Individual High Averages

213.58	Dustin Graham	213.24	Gordon Thiessen	210.74	Jason Feddersen	209.00	Jason White
208.29	Devan Des'Hotel	205.56	Jerred Johnson	205.54	Bruce Hatcher	202.67	Todd Mathews
202.52	Chuck Brisbin	200.71	Mark Yonkers	198.37	Greg Pettit	195.90	Aaron Rewinkel
195.46	Todd Cline	194.17	Bryan Schirmer	192.44	Jeremy Sklenar	190.51	Matt Messersmith

Most Improved Average

158	to	173.43	=	+15.43	Noel Carnahan	113	to	125.20	=	+12.20	Brian Stockman
192	to	202.52	=	+10.52	Chuck Brisbin	139	to	147.87	=	+8.87	Rich Hancock
178	to	186.80	=	+8.80	Jerry Schmitz	162	to	170.73	=	+8.73	Jason Pedersen
166	to	174.69	=	+8.69	Dirk Yonkers	200	to	208.29	=	+8.29	Devan Des'Hotel
186	to	194.17	=	+8.17	Bryan Schirmer	140	to	148.06	=	+8.06	Tom Boswell

Most Un-Improved Averages

201	to	187.35	=	-13.65	Brian Stones	192	to	179.60	=	-12.40	Kevin Schroeder
166	to	154.71	=	-11.29	Randall Purdy	194	to	185.02	=	-8.98	Brent Bayne
182	to	174.50	=	-7.50	Cale Abramson	168	to	160.83	=	-7.17	Ken Stryker
174	to	169.40	=	-4.60	Craig Schutt	123	to	118.73	=	-4.27	Jeremy Smith
171	to	166.75	=	-4.25	Tom Nickerson	168	to	163.98	=	-4.02	Kirk Kossman

Service 2023-24

Big Apple Fun Center

Reprint of Scores -- Week 18

Lane 1 ***18 - Draw Team-Belschners*** Week 18 1/25/2024

Name	Old Avg	Old HDCP	-1-	-2-	-3-	Total	HDCP Total
			108	99	**126**	333	651
			183	**153**	136	472	**742**
			152	**168**	**167**	487	**736**
			168	**173**	137	478	628
			195	**223**	221	639	717
			====	====	====	====	====
Scratch Total			***806***	**816**	787	**2409**	**2409**
Handicap			355	355	355		1065
Total			1161	**1171**	1142	**2409**	**3474**
Team Points Won			0.0	5.0	0.0	10.0	10.0
Match Points Won			2.0	4.0	2.0	10.0	10.0
Total Points Won			2.0	9.0	2.0	20.0	20.0

Lane 2 ***9 - Walter's Electric*** Week 18 1/25/2024

Name	Old Avg	Old HDCP	-1-	-2-	-3-	Total	HDCP Total
Omar A. Jimenez	142	83	110	117	**160**	387	636
Randall E. Purdy	156	69	133	170	105	408	615
Kevin J. Schroeder	177	48	**203**	**212**	**210**	625	**769**
Brent A. Bayne	184	41	164	178	**228**	570	**693**
Brian A. Stones	185	40	**203**	**289**	162	654	**745**
			====	====	====	====	====
Scratch Total			**813**	**966**	**865**	**2644**	**2644**
Handicap			281	252	281		814
Total			1094	**1218**	**1146**	**2644**	3458
Team Points Won			0.0	5.0	5.0	10.0	10.0
Match Points Won			2.0	2.0	3.0	10.0	10.0
Total Points Won			2.0	7.0	8.0	20.0	20.0

Lane 3 ***11 - Bowling Stones*** Week 18 1/25/2024

Name	Old Avg	Old HDCP	-1-	-2-	-3-	Total	HDCP Total
Jordan W. McCaslin	154	71	136	***175***	**157**	468	681
Jared D. Dingle	169	56	178	174	**183**	535	703
Michael C. Gruber	183	42	174	193	**181**	548	**674**
Devon L. Smith	177	48	145	192	**197**	534	678
Austin K. Asche	173	52	**245**	**207**	180	632	**788**
			====	====	====	====	====
Scratch Total			878	941	**898**	2717	2717
Handicap			269	269	269		807
Total			1147	1210	**1167**	2717	3524
Team Points Won			0.0	0.0	5.0	5.0	5.0
Match Points Won			1.0	1.5	4.0	8.5	8.5
Total Points Won			1.0	1.5	9.0	13.5	13.5

Lane 4 ***13 - Coors Light*** Week 18 1/25/2024

Name	Old Avg	Old HDCP	-1-	-2-	-3-	Total	HDCP Total
Kirk E. Kossman	163	62	**188**	***184***	151	523	**709**
Nick J. Stockton	165	60	**185**	**211**	164	560	**740**
Jason S. Feddersen	211	14	**206**	**235**	173	614	656
Jeremy D. Sklenar	192	33	**192**	**217**	186	595	**694**
Gary D. Hatcher	166	59	194	195	**210**	599	776
			====	====	====	====	====
Scratch Total			**965**	**1042**	884	**2891**	**2891**
Handicap			228	228	228		684
Total			**1193**	**1270**	1112	**2891**	**3575**
Team Points Won			5.0	5.0	0.0	15.0	15.0
Match Points Won			4.0	3.5	1.0	11.5	11.5
Total Points Won			9.0	8.5	1.0	26.5	26.5

Lane 5 ***7 - Pat's Plumbing Service*** Week 18 1/25/2024

Name	Old Avg	Old HDCP	-1-	-2-	-3-	Total	HDCP Total
Tab A. Eastberg	182	43	**190**	169	**196**	555	684
Scott A. Orcutt	182	43	200	164	181	545	674
Pat Garrelts	188	37	192	**211**	**239**	642	**753**
Jerry Schmitz	185	40	175	174	**249**	598	**718**
Josh A. Garrelts	184	41	161	**217**	**208**	586	**709**
			====	====	====	====	====
Scratch Total			**918**	**935**	**1073**	**2926**	**2926**
Handicap			204	204	204		612
Total			1122	1139	**1277**	**2926**	3538
Team Points Won			0.0	0.0	5.0	5.0	5.0
Match Points Won			1.0	2.0	4.0	10.0	10.0
Total Points Won			1.0	2.0	9.0	15.0	15.0

Lane 6 ***15 - Pizza Ranch*** Week 18 1/25/2024

Name	Old Avg	Old HDCP	-1-	-2-	-3-	Total	HDCP Total
Brian A. Stockman	124	101	129	**155**	107	391	**694**
Jason K. Schievelbein	138	87	**161**	**165**	**156**	482	**743**
Sean A. McBride	146	79	**158**	129	168	455	692
Aries W. Journey	161	64	**165**	**228**	126	519	711
Greg Fuestman	166	59	**179**	190	156	525	702
			====	====	====	====	====
Scratch Total			792	867	713	2372	2372
Handicap			390	390	390		1170
Total			**1182**	**1257**	1103	2372	**3542**
Team Points Won			5.0	5.0	0.0	15.0	15.0
Match Points Won			4.0	3.0	1.0	10.0	10.0
Total Points Won			9.0	8.0	1.0	25.0	25.0

Lane 7 *5 - Odessa Bull & Barrel* Week 18 1/25/2024

Name	Old Avg	Old HDCP	-1-	-2-	-3-	Total	HDCP Total
Nick R. Muchmore	131	94	**150**	**123**	118	391	**673**
Brandon K. Muchmore	145	80	158	119	**165**	442	682
Chris Lopez	160	65	153	163	179	495	690
Troy L. Modlin	162	63	**179**	152	**150**	481	**670**
Tim Vogt	165	60	**166**	184	**197**	547	**727**
			====	====	====	====	====
Scratch Total			***806***	741	**809**	2356	2356
Handicap			362	362	362		1086
Total			**1168**	1103	**1171**	2356	3442
Team Points Won			5.0	0.0	5.0	10.0	10.0
Match Points Won			3.0	1.0	3.0	10.0	10.0
Total Points Won			8.0	1.0	8.0	20.0	20.0

Lane 8 *16 - Belschners* Week 18 1/25/2024

Name	Old Avg	Old HDCP	-1-	-2-	-3-	Total	HDCP Total
Jeremy D. Smith	119	106	108	99	**126**	333	651
Jerry L. Fisher	135	90	**183**	**153**	136	472	**742**
Dave Jamrog	142	83	**152**	**168**	**167**	487	**736**
Dirk C. Yonkers	175	50	168	**173**	137	478	628
Mark A. Yonkers	199	26	195	**223**	221	639	717
			====	====	====	====	====
Scratch Total			***806***	**816**	787	**2409**	**2409**
Handicap			355	355	355		1065
Total			1161	**1171**	1142	**2409**	**3474**
Team Points Won			0.0	5.0	0.0	10.0	10.0
Match Points Won			2.0	4.0	2.0	10.0	10.0
Total Points Won			2.0	9.0	2.0	20.0	20.0

Lane 9 *2 - Lucky Duck* Week 18 1/25/2024

Name	Old Avg	Old HDCP	-1-	-2-	-3-	Total	HDCP Total
Tom McLeod	182	43	178	**172**	**185**	535	**664**
Brycen L. Gillming	180	45	159	**177**	**182**	518	653
Randy J. Bauer	187	38	**173**	**211**	**213**	597	**711**
Jerred J. Johnson	203	22	219	**245**	**227**	691	**757**
Todd M. Mathews	204	21	175	**238**	156	569	632
			====	====	====	====	====
Scratch Total			**904**	**1043**	**963**	**2910**	**2910**
Handicap			169	169	169		507
Total			1073	**1212**	**1132**	**2910**	**3417**
Team Points Won			0.0	5.0	5.0	15.0	15.0
Match Points Won			1.0	5.0	4.0	13.0	13.0
Total Points Won			1.0	10.0	9.0	28.0	28.0

Lane 10 *17 - Bud Light* Week 18 1/25/2024

Name	Old Avg	Old HDCP	-1-	-2-	-3-	Total	HDCP Total
Randy Schroer	149	76	**163**	119	131	413	641
Donn Loy	182	43	**219**	147	172	538	**667**
Gil K. Kindsfater	163	62	117	140	172	429	615
Tom Soderholm	185	40	**212**	182	183	577	697
Tom R. Nickerson	167	58	**148**	170	**145**	463	**637**
			====	====	====	====	====
Scratch Total			859	758	803	2420	2420
Handicap			279	279	279		837
Total			**1138**	1037	1082	2420	3257
Team Points Won			5.0	0.0	0.0	5.0	5.0
Match Points Won			4.0	0.0	1.0	7.0	7.0
Total Points Won			9.0	0.0	1.0	12.0	12.0

Lane 11 *3 - Rudy's Tires* Week 18 1/25/2024

Name	Old Avg	Old HDCP	-1-	-2-	-3-	Total	HDCP Total
Taylor R. Patterson	124	101	101	**193**	**135**	429	**732**
Tony Smith	139	86	116	139	**122**	377	635
Calvin J. Harper	137	88	128	125	**151**	404	668
Duane C. Aubushon	162	63	**162**	**155**	**175**	492	**681**
Anthony C. Aubushon	175	50	**246**	**194**	159	599	**749**
			====	====	====	====	====
Scratch Total			753	806	742	2301	2301
Handicap			388	388	388		1164
Total			1141	**1194**	**1130**	2301	**3465**
Team Points Won			0.0	5.0	5.0	15.0	15.0
Match Points Won			2.0	3.0	4.0	12.0	12.0
Total Points Won			2.0	8.0	9.0	27.0	27.0

Lane 12 *14 - Graham Transportation* Week 18 1/25/2024

Name	Old Avg	Old HDCP	-1-	-2-	-3-	Total	HDCP Total
Vincent T. Mulroney	165	60	**160**	159	155	474	654
Michael G. Marcellus	180	45	**223**	**189**	138	550	**685**
Jason T. White	208	17	**203**	**216**	216	635	**686**
Gordon E. Thiessen	215	10	205	172	151	528	558
Dustin W. Graham	212	13	256	224	**206**	686	725
			====	====	====	====	====
Scratch Total			**1047**	**960**	**866**	**2873**	**2873**
Handicap			145	145	145		435
Total			**1192**	1105	1011	**2873**	3308
Team Points Won			5.0	0.0	0.0	5.0	5.0
Match Points Won			3.0	2.0	1.0	8.0	8.0
Total Points Won			8.0	2.0	1.0	13.0	13.0

Lane 13 *4 - The Church Key* Week 18 1/25/2024

Name	Old Avg	Old HDCP	-1-	-2-	-3-	Total	HDCP Total
Dale Journey	bk124	101	118	124	109	351	654
Quintn Holliday	132	93	**121**	133	142	396	**675**
Craig A. Schutt	169	56	155	**186**	161	502	**670**
Greg A. Pettit	196	29	**252**	**192**	**227**	671	**758**
Brad M. Olson	183	42	199	148	**189**	536	662
			====	====	====	====	====
Scratch Total			845	783	828	2456	2456
Handicap			321	321	321		963
Total			**1166**	1104	**1149**	2456	**3419**
Team Points Won			5.0	0.0	5.0	15.0	15.0
Match Points Won			2.0	2.0	2.0	9.0	9.0
Total Points Won			7.0	2.0	7.0	24.0	24.0

Lane 14 *12 - Kidds Korner* Week 18 1/25/2024

Name	Old Avg	Old HDCP	-1-	-2-	-3-	Total	HDCP Total
Anthony C. Eigenberg	175	50	**216**	**178**	**170**	564	**714**
Doug Houtz	171	54	135	**193**	**182**	510	672
Eric R. Zikmund	176	49	**180**	165	**173**	518	665
Austin M. Longmore	173	52	142	165	161	468	624
Jarod D. Zikmund	187	38	**216**	**190**	179	585	**699**
			====	====	====	====	====
Scratch Total			**889**	**891**	**865**	**2645**	**2645**
Handicap			243	243	243		729
Total			1132	**1134**	1108	**2645**	3374
Team Points Won			0.0	5.0	0.0	5.0	5.0
Match Points Won			3.0	3.0	3.0	11.0	11.0
Total Points Won			3.0	8.0	3.0	16.0	16.0

Lane 15 *6 - John's Auto Body* Week 18 1/25/2024

Name	Old Avg	Old HDCP	-1-	-2-	-3-	Total	HDCP Total
Tyler J. Krotz	67	158	49	63	68	180	654
Allen S. Noltersmeier	bk129	96	103	145	111	359	647
Jimmie Greer Jr	143	82	142	130	**139**	411	657
Rich Hancock	145	80	**182**	**190**	140	512	**752**
Richard M. Serr	159	66	**194**	***178***	**178**	550	**748**
			====	====	====	====	====
Scratch Total			670	706	636	2012	2012
Handicap			482	482	482		1446
Total			1152	1188	1118	2012	3458
Team Points Won			0.0	0.0	0.0	0.0	0.0
Match Points Won			2.0	1.5	2.0	7.5	7.5
Total Points Won			2.0	1.5	2.0	7.5	7.5

Lane 16 *8 - Lethal Injection Diesel Svc* Week 18 1/25/2024

Name	Old Avg	Old HDCP	-1-	-2-	-3-	Total	HDCP Total
Bryon J. Sazama	181	44	**176**	**181**	**209**	566	**698**
Bill Kirkland	144	81	**146**	**180**	**150**	476	**719**
Noel Carnahan	172	53	**202**	**199**	153	554	**713**
Matt M. Messersmith	190	35	179	182	**194**	555	660
Aaron D. Rewinkel	195	30	212	***214***	202	628	718
			====	====	====	====	====
Scratch Total			**915**	**956**	**908**	**2779**	**2779**
Handicap			243	243	243		729
Total			**1158**	**1199**	**1151**	**2779**	**3508**
Team Points Won			5.0	5.0	5.0	20.0	20.0
Match Points Won			3.0	3.5	3.0	12.5	12.5
Total Points Won			8.0	8.5	8.0	32.5	32.5

Lane 17 *1 - Northgate Veterinary Clinic* Week 18 1/25/2024

Name	Old Avg	Old HDCP	-1-	-2-	-3-	Total	HDCP Total
Dick Rich	157	68	**141**	143	**185**	469	**673**
Bruce A. Hatcher	206	19	179	195	191	565	622
Johnny L. Nikkila	162	63	**183**	129	176	488	677
Ivan D. Stones	156	69	165	146	117	428	635
Ken Stryker	161	64	135	135	170	440	632
			====	====	====	====	====
Scratch Total			803	748	**839**	2390	2390
Handicap			283	283	283		849
Total			1086	1031	1122	2390	3239
Team Points Won			0.0	0.0	0.0	0.0	0.0
Match Points Won			2.0	0.0	1.0	4.0	4.0
Total Points Won			2.0	0.0	1.0	4.0	4.0

Lane 18 *10 - O'Brien-Straatmann-Redinger* Week 18 1/25/2024

Name	Old Avg	Old HDCP	-1-	-2-	-3-	Total	HDCP Total
Julio Alarcon	122	103	93	**116**	120	329	638
Ariel H. Weber	125	100	**177**	**115**	**111**	403	**703**
Trevor A. Roberts	149	76	128	**147**	**184**	459	**687**
Devan J. Des'Hotel	207	18	**234**	**226**	**198**	658	**712**
Jason O. Pedersen	169	56	**174**	**217**	**190**	581	**749**
			====	====	====	====	====
Scratch Total			**806**	**821**	803	**2430**	**2430**
Handicap			353	353	353		1059
Total			**1159**	**1174**	**1156**	**2430**	**3489**
Team Points Won			5.0	5.0	5.0	20.0	20.0
Match Points Won			3.0	5.0	4.0	16.0	16.0
Total Points Won			8.0	10.0	9.0	36.0	36.0

Service 2023-24

Big Apple Fun Center

Match Points Won (This Week) -- Week 18

Lane 1 *18 - Draw Team-Belschners* Week 18 1/25/2024

Name	Last Wk Won	Last Wk Lost	HDCP -1-	HDCP -2-	HDCP -3-	HDCP Total
			214	205	**232**	651
			273	**243**	226	**742**
			235	**251**	**250**	**736**
			218	**223**	187	628
			221	**249**	247	717
			==========			====
Scratch Total			***806***	**816**	787	**2409**
Handicap			355	355	355	1065
Total			1161	**1171**	1142	**3474**
Team Points Won			0.0	5.0	0.0	10.0
Match Points Won			2.0	4.0	2.0	10.0
Total Points Won			2.0	9.0	2.0	20.0

Lane 2 *9 - Walter's Electric* Week 18 1/25/2024

Name	Last Wk Won	Last Wk Lost	HDCP -1-	HDCP -2-	HDCP -3-	HDCP Total
Omar A. Jimenez	1.0	3.0	193	200	**243**	636
Randall E. Purdy		4.0	202	239	174	615
Kevin J. Schroeder	4.0		**251**	**260**	**258**	**769**
Brent A. Bayne	2.0	2.0	205	219	**269**	**693**
Brian A. Stones	3.0	1.0	**243**	**300**	202	**745**
			==========			====
Scratch Total			**813**	**966**	**865**	**2644**
Handicap			281	252	281	814
Total			1094	**1218**	**1146**	3458
Team Points Won			0.0	5.0	5.0	10.0
Match Points Won			2.0	2.0	3.0	10.0
Total Points Won			2.0	7.0	8.0	20.0

Lane 3 *11 - Bowling Stones* Week 18 1/25/2024

Name	Last Wk Won	Last Wk Lost	HDCP -1-	HDCP -2-	HDCP -3-	HDCP Total
Jordan W. McCaslin	1.5	2.5	207	***246***	**228**	681
Jared D. Dingle	1.0	3.0	234	230	**239**	703
Michael C. Gruber	2.0	2.0	216	235	**223**	**674**
Devon L. Smith	1.0	3.0	193	240	**245**	678
Austin K. Asche	3.0	1.0	**297**	**259**	232	**788**
			==========			====
Scratch Total			878	941	**898**	2717
Handicap			269	269	269	807
Total			1147	1210	**1167**	3524
Team Points Won			0.0	0.0	5.0	5.0
Match Points Won			1.0	1.5	4.0	8.5
Total Points Won			1.0	1.5	9.0	13.5

Lane 4 *13 - Coors Light* Week 18 1/25/2024

Name	Last Wk Won	Last Wk Lost	HDCP -1-	HDCP -2-	HDCP -3-	HDCP Total
Kirk E. Kossman	2.5	1.5	**250**	***246***	213	**709**
Nick J. Stockton	3.0	1.0	**245**	**271**	224	**740**
Jason S. Feddersen	2.0	2.0	**220**	**249**	187	656
Jeremy D. Sklenar	3.0	1.0	**225**	**250**	219	**694**
Gary D. Hatcher	1.0	3.0	253	254	**269**	776
			==========			====
Scratch Total			**965**	**1042**	884	**2891**
Handicap			228	228	228	684
Total			**1193**	**1270**	1112	**3575**
Team Points Won			5.0	5.0	0.0	15.0
Match Points Won			4.0	3.5	1.0	11.5
Total Points Won			9.0	8.5	1.0	26.5

Lane 5 *7 - Pat's Plumbing Service* Week 18 1/25/2024

Name	Last Wk Won	Last Wk Lost	HDCP -1-	HDCP -2-	HDCP -3-	HDCP Total
Tab A. Eastberg	2.0	2.0	**233**	212	**239**	684
Scott A. Orcutt		4.0	243	207	224	674
Pat Garrelts	3.0	1.0	229	**248**	**276**	**753**
Jerry Schmitz	2.0	2.0	215	214	**289**	**718**
Josh A. Garrelts	3.0	1.0	202	**258**	**249**	**709**
			==========			====
Scratch Total			**918**	**935**	**1073**	**2926**
Handicap			204	204	204	612
Total			1122	1139	**1277**	3538
Team Points Won			0.0	0.0	5.0	5.0
Match Points Won			1.0	2.0	4.0	10.0
Total Points Won			1.0	2.0	9.0	15.0

Lane 6 *15 - Pizza Ranch* Week 18 1/25/2024

Name	Last Wk Won	Last Wk Lost	HDCP -1-	HDCP -2-	HDCP -3-	HDCP Total
Brian A. Stockman	2.0	2.0	230	**256**	208	**694**
Jason K. Schievelbein	4.0		**248**	**252**	**243**	**743**
Sean A. McBride	1.0	3.0	**237**	208	247	692
Aries W. Journey	2.0	2.0	**229**	**292**	190	711
Greg Fuestman	1.0	3.0	**238**	249	215	702
			==========			====
Scratch Total			792	867	713	2372
Handicap			390	390	390	1170
Total			**1182**	**1257**	1103	**3542**
Team Points Won			5.0	5.0	0.0	15.0
Match Points Won			4.0	3.0	1.0	10.0
Total Points Won			9.0	8.0	1.0	25.0

Lane 7 *5 - Odessa Bull & Barrel* Week 18 1/25/2024

Name	Last Wk Won	Last Wk Lost	HDCP -1-	HDCP -2-	HDCP -3-	HDCP Total
Nick R. Muchmore	3.0	1.0	**244**	**217**	212	**673**
Brandon K. Muchmore	1.0	3.0	238	199	**245**	682
Chris Lopez		4.0	218	228	244	690
Troy L. Modlin	3.0	1.0	**242**	215	**213**	**670**
Tim Vogt	3.0	1.0	**226**	244	**257**	**727**
			==========			====
Scratch Total			***806***	741	**809**	2356
Handicap			362	362	362	1086
Total			**1168**	1103	**1171**	3442
Team Points Won			5.0	0.0	5.0	10.0
Match Points Won			3.0	1.0	3.0	10.0
Total Points Won			8.0	1.0	8.0	20.0

Lane 8 *16 - Belschners* Week 18 1/25/2024

Name	Last Wk Won	Last Wk Lost	HDCP -1-	HDCP -2-	HDCP -3-	HDCP Total
Jeremy D. Smith	1.0	3.0	214	205	**232**	651
Jerry L. Fisher	3.0	1.0	**273**	**243**	226	**742**
Dave Jamrog	4.0		**235**	**251**	**250**	**736**
Dirk C. Yonkers	1.0	3.0	218	**223**	187	628
Mark A. Yonkers	1.0	3.0	221	**249**	247	717
			==========			====
Scratch Total			***806***	**816**	787	**2409**
Handicap			355	355	355	1065
Total			1161	**1171**	1142	**3474**
Team Points Won			0.0	5.0	0.0	10.0
Match Points Won			2.0	4.0	2.0	10.0
Total Points Won			2.0	9.0	2.0	20.0

Lane 9 *2 - Lucky Duck* Week 18 1/25/2024

Name	Last Wk Won	Last Wk Lost	HDCP -1-	HDCP -2-	HDCP -3-	HDCP Total
Tom McLeod	3.0	1.0	221	**215**	**228**	**664**
Brycen L. Gillming	2.0	2.0	204	**222**	**227**	653
Randy J. Bauer	4.0		**211**	**249**	**251**	**711**
Jerred J. Johnson	3.0	1.0	241	**267**	**249**	**757**
Todd M. Mathews	1.0	3.0	196	**259**	177	632
			==========			====
Scratch Total			**904**	**1043**	**963**	**2910**
Handicap			169	169	169	507
Total			1073	**1212**	**1132**	**3417**
Team Points Won			0.0	5.0	5.0	15.0
Match Points Won			1.0	5.0	4.0	13.0
Total Points Won			1.0	10.0	9.0	28.0

Lane 10 *17 - Bud Light* Week 18 1/25/2024

Name	Last Wk Won	Last Wk Lost	HDCP -1-	HDCP -2-	HDCP -3-	HDCP Total
Randy Schroer	1.0	3.0	**239**	195	207	641
Donn Loy	2.0	2.0	**262**	190	215	**667**
Gil K. Kindsfater		4.0	179	202	234	615
Tom Soderholm	1.0	3.0	**252**	222	223	697
Tom R. Nickerson	3.0	1.0	**206**	228	**203**	**637**
			==========			====
Scratch Total			859	758	803	2420
Handicap			279	279	279	837
Total			**1138**	1037	1082	3257
Team Points Won			5.0	0.0	0.0	5.0
Match Points Won			4.0	0.0	1.0	7.0
Total Points Won			9.0	0.0	1.0	12.0

Lane 11 *3 - Rudy's Tires* Week 18 1/25/2024

Name	Last Wk Won	Last Wk Lost	HDCP -1-	HDCP -2-	HDCP -3-	HDCP Total
Taylor R. Patterson	3.0	1.0	202	**294**	**236**	**732**
Tony Smith	1.0	3.0	202	225	**208**	635
Calvin J. Harper	1.0	3.0	216	213	**239**	668
Duane C. Aubushon	4.0		**225**	**218**	**238**	**681**
Anthony C. Aubushon	3.0	1.0	**296**	**244**	209	**749**
			==========			====
Scratch Total			753	806	742	2301
Handicap			388	388	388	1164
Total			1141	**1194**	**1130**	**3465**
Team Points Won			0.0	5.0	5.0	15.0
Match Points Won			2.0	3.0	4.0	12.0
Total Points Won			2.0	8.0	9.0	27.0

Lane 12 *14 - Graham Transportation* Week 18 1/25/2024

Name	Last Wk Won	Last Wk Lost	HDCP -1-	HDCP -2-	HDCP -3-	HDCP Total
Vincent T. Mulroney	1.0	3.0	**220**	219	215	654
Michael G. Marcellus	3.0	1.0	**268**	**234**	183	**685**
Jason T. White	3.0	1.0	**220**	**233**	233	**686**
Gordon E. Thiessen		4.0	215	182	161	558
Dustin W. Graham	1.0	3.0	269	237	**219**	725
			==========			====
Scratch Total			**1047**	**960**	**866**	**2873**
Handicap			145	145	145	435
Total			**1192**	1105	1011	3308
Team Points Won			5.0	0.0	0.0	5.0
Match Points Won			3.0	2.0	1.0	8.0
Total Points Won			8.0	2.0	1.0	13.0

Lane 13 *4 - The Church Key* Week 18 1/25/2024

Name	Last Wk Won	Last Wk Lost	HDCP -1-	HDCP -2-	HDCP -3-	HDCP Total
Dale Journey		4.0	219	225	210	654
Quintn Holliday	2.0	2.0	**214**	226	235	**675**
Craig A. Schutt	2.0	2.0	211	**242**	217	**670**
Greg A. Pettit	4.0		**281**	**221**	**256**	**758**
Brad M. Olson	1.0	3.0	241	190	**231**	662
			==========			====
Scratch Total			845	783	828	2456
Handicap			321	321	321	963
Total			**1166**	1104	**1149**	**3419**
Team Points Won			5.0	0.0	5.0	15.0
Match Points Won			2.0	2.0	2.0	9.0
Total Points Won			7.0	2.0	7.0	24.0

Lane 14 *12 - Kidds Korner* Week 18 1/25/2024

Name	Last Wk Won	Last Wk Lost	HDCP -1-	HDCP -2-	HDCP -3-	HDCP Total
Anthony C. Eigenberg	4.0		**266**	**228**	**220**	**714**
Doug Houtz	2.0	2.0	189	**247**	**236**	672
Eric R. Zikmund	2.0	2.0	**229**	214	**222**	665
Austin M. Longmore		4.0	194	217	213	624
Jarod D. Zikmund	3.0	1.0	**254**	**228**	217	**699**
			==========			====
Scratch Total			**889**	**891**	**865**	**2645**
Handicap			243	243	243	729
Total			1132	**1134**	1108	3374
Team Points Won			0.0	5.0	0.0	5.0
Match Points Won			3.0	3.0	3.0	11.0
Total Points Won			3.0	8.0	3.0	16.0

Lane 15 ***6 - John's Auto Body*** Week 18 1/25/2024

Name	Last Wk Won	Last Wk Lost	HDCP -1-	HDCP -2-	HDCP -3-	HDCP Total
Tyler J. Krotz		4.0	207	221	226	654
Allen S. Noltersmeier		4.0	199	241	207	647
Jimmie Greer Jr	1.0	3.0	224	212	**221**	657
Rich Hancock	3.0	1.0	**262**	**270**	220	**752**
Richard M. Serr	3.5	0.5	**260**	***244***	**244**	**748**
			==========			====
Scratch Total			670	706	636	2012
Handicap			482	482	482	1446
Total			1152	1188	1118	3458
Team Points Won			0.0	0.0	0.0	0.0
Match Points Won			2.0	1.5	2.0	7.5
Total Points Won			2.0	1.5	2.0	7.5

Lane 16 ***8 - Lethal Injection Diesel Svc*** Week 18 1/25/2024

Name	Last Wk Won	Last Wk Lost	HDCP -1-	HDCP -2-	HDCP -3-	HDCP Total
Bryon J. Sazama	4.0		**220**	**225**	**253**	**698**
Bill Kirkland	4.0		**227**	**261**	**231**	**719**
Noel Carnahan	3.0	1.0	**255**	**252**	206	**713**
Matt M. Messersmith	1.0	3.0	214	217	**229**	660
Aaron D. Rewinkel	0.5	3.5	242	***244***	232	718
			==========			====
Scratch Total			**915**	**956**	**908**	**2779**
Handicap			243	243	243	729
Total			**1158**	**1199**	**1151**	**3508**
Team Points Won			5.0	5.0	5.0	20.0
Match Points Won			3.0	3.5	3.0	12.5
Total Points Won			8.0	8.5	8.0	32.5

Lane 17 ***1 - Northgate Veterinary Clinic*** Week 18 1/25/2024

Name	Last Wk Won	Last Wk Lost	HDCP -1-	HDCP -2-	HDCP -3-	HDCP Total
Dick Rich	3.0	1.0	**209**	211	**253**	**673**
Bruce A. Hatcher		4.0	198	214	210	622
Johnny L. Nikkila	1.0	3.0	**246**	192	239	677
Ivan D. Stones		4.0	234	215	186	635
Ken Stryker		4.0	199	199	234	632
			==========			====
Scratch Total			803	748	**839**	2390
Handicap			283	283	283	849
Total			1086	1031	1122	3239
Team Points Won			0.0	0.0	0.0	0.0
Match Points Won			2.0	0.0	1.0	4.0
Total Points Won			2.0	0.0	1.0	4.0

Lane 18 ***10 - O'Brien-Straatmann-Redinger*** Week 18 1/25/2024

Name	Last Wk Won	Last Wk Lost	HDCP -1-	HDCP -2-	HDCP -3-	HDCP Total
Julio Alarcon	1.0	3.0	196	**219**	223	638
Ariel H. Weber	4.0		**277**	**215**	**211**	**703**
Trevor A. Roberts	3.0	1.0	204	**223**	**260**	**687**
Devan J. Des'Hotel	4.0		**252**	**244**	**216**	**712**
Jason O. Pedersen	4.0		**230**	**273**	**246**	**749**
			==========			====
Scratch Total			**806**	**821**	803	**2430**
Handicap			353	353	353	1059
Total			**1159**	**1174**	**1156**	**3489**
Team Points Won			5.0	5.0	5.0	20.0
Match Points Won			3.0	5.0	4.0	16.0
Total Points Won			8.0	10.0	9.0	36.0

Service 2023-24

Big Apple Fun Center

Match Points Won (Total for Year)

Name	Points Won	Points Lost	%Won	Avg	Gms
Troy L. Modlin	45.5	26.5	63.19%	162	54
Chris Lopez	45.5	22.5	66.91%	160	48
Devan J. Des'Hotel	45.5	22.5	66.91%	208	51
Noel Carnahan	45.0	27.0	62.50%	173	54
Brian A. Stockman	44.5	23.5	65.44%	125	51
Jeremy D. Sklenar	43.0	21.0	67.19%	192	48
Gordon E. Thiessen	39.5	28.5	58.09%	213	51
Dirk C. Yonkers	39.0	25.0	60.94%	174	48
Dick Rich	39.0	33.0	54.17%	157	54
Ariel H. Weber	38.5	29.5	56.62%	126	42
Saun J. Patterson	38.0	18.0	67.86%	149	42
Brent A. Bayne	38.0	30.0	55.88%	185	51
Sean A. McBride	37.0	27.0	57.81%	146	47
Anthony C. Aubushon	37.0	27.0	57.81%	176	48
Matt M. Messersmith	36.0	24.0	60.00%	190	45
Richard M. Serr	36.0	28.0	56.25%	161	48
Josh A. Garrelts	35.0	25.0	58.33%	185	45
Darrin W. Karsten	35.0	33.0	51.47%	175	51
Ben L. Howard	35.0	25.0	58.33%	174	45
Dave Jamrog	35.0	29.0	54.69%	144	48
Doug Houtz	35.0	37.0	48.61%	170	54
Jeremy D. Smith	34.5	25.5	57.50%	118	45
Jarod D. Zikmund	34.5	29.5	53.91%	188	48
Jason O. Pedersen	34.5	33.5	50.74%	170	48
Greg A. Pettit	34.0	34.0	50.00%	198	51
Vincent T. Mulroney	34.0	30.0	53.13%	165	48
Eric R. Zikmund	34.0	38.0	47.22%	176	54
Brandon K. Muchmore	34.0	34.0	50.00%	146	51
Tom R. Nickerson	34.0	34.0	50.00%	166	51
Bryan A. Schirmer	34.0	22.0	60.71%	194	42
Cale J. Abramson	33.5	22.5	59.82%	174	42
Bruce A. Hatcher	33.0	39.0	45.83%	205	54
Michael G. Marcellus	33.0	31.0	51.56%	180	48
Omar A. Jimenez	33.0	31.0	51.56%	141	48
Tyler J. Krotz	33.0	35.0	48.53%	66	49
Jordan W. McCaslin	32.5	39.5	45.14%	154	54
Brian A. Stones	32.0	36.0	47.06%	187	51
Julio Alarcon	32.0	28.0	53.33%	121	39
Chuck M. Brisbin	31.5	24.5	56.25%	202	42
John L. Krotz	31.5	28.5	52.50%	175	45
Aaron D. Rewinkel	31.0	33.0	48.44%	195	48
Jerry L. Fisher	31.0	25.0	55.36%	137	42
Tom Soderholm	31.0	41.0	43.06%	186	54
Jared D. Dingle	31.0	41.0	43.06%	170	54
Anthony C. Eigenberg	31.0	41.0	43.06%	175	54
JJ Stover	30.5	29.5	50.83%	141	42
Randall E. Purdy	30.5	29.5	50.83%	154	45
Pat Garrelts	30.0	30.0	50.00%	190	45
Devon L. Smith	30.0	38.0	44.12%	177	51
Ivan D. Stones	30.0	42.0	41.67%	156	54
Todd L. Cline	29.0	23.0	55.77%	195	39
Mark A. Yonkers	29.0	31.0	48.33%	200	45
Greg Fuestman	29.0	31.0	48.33%	166	45
Nick J. Stockton	29.0	31.0	48.33%	166	45
Jason T. White	29.0	19.0	60.42%	209	36
Duane C. Aubushon	29.0	31.0	48.33%	162	45
Brad M. Olson	28.5	43.5	39.58%	183	54
Jerry Schmitz	28.0	32.0	46.67%	186	45
Austin M. Longmore	28.0	40.0	41.18%	172	51
Kevin J. Schroeder	27.5	36.5	42.97%	179	48
Scott A. Orcutt	27.5	32.5	45.83%	182	45
Johnny L. Nikkila	27.0	41.0	39.71%	162	51
Michael C. Gruber	27.0	37.0	42.19%	183	48
Tab A. Eastberg	27.0	37.0	42.19%	182	48
Brycen L. Gillming	26.0	14.0	65.00%	179	30
Gary D. Hatcher	26.0	30.0	46.43%	169	42
Craig A. Schutt	26.0	34.0	43.33%	169	45
Jason K. Schievelbein	25.5	38.5	39.84%	140	48
Gil K. Kindsfater	25.0	23.0	52.08%	161	36
Trevor A. Roberts	25.0	39.0	39.06%	150	48
Randy J. Bauer	25.0	23.0	52.08%	188	36
Dennis M. Bartels	25.0	27.0	48.08%	139	27
Kirk E. Kossman	24.5	35.5	40.83%	163	45
Bryon J. Sazama	24.5	19.5	55.68%	181	33
Scott G. Frauen	24.5	27.5	47.12%	130	39
Jimmie Greer Jr	24.0	16.0	60.00%	142	30
Donn Loy	24.0	36.0	40.00%	182	45
Tom Boswell	23.5	20.5	53.41%	148	33
Ken Stryker	23.0	49.0	31.94%	160	54
Darcy W. Huffman	23.0	17.0	57.50%	159	30
Larry K. Giddings	22.0	18.0	55.00%	183	30
Nick R. Muchmore	22.0	26.0	45.83%	130	33
Jason S. Feddersen	22.0	30.0	42.31%	210	39
Dustin W. Graham	22.0	26.0	45.83%	213	36
Stephan L. Johnston	21.5	18.5	53.75%	131	30
Tom McLeod	21.0	27.0	43.75%	181	36
Tim Vogt	20.5	35.5	36.61%	166	42
Alex Vasquez	20.0	32.0	38.46%	138	39
Jerred J. Johnson	20.0	28.0	41.67%	205	36
Cruz A. Evans	19.0	13.0	59.38%	165	24
Aries W. Journey	18.5	45.5	28.91%	162	48
Todd M. Mathews	18.0	18.0	50.00%	202	27
Taylor R. Patterson	17.5	18.5	48.61%	126	27
Rich Hancock	16.0	29.0	35.56%	147	30
Tristan F. Ragland	14.5	23.5	38.16%	141	29
Tony Smith	14.0	30.0	31.82%	138	33
Randy Schroer	13.5	18.5	42.19%	148	24
Jeff Rodriguez	12.0	4.0	75.00%	169	12
Austin C. Aubushon	12.0	16.0	42.86%	168	21
Tom Richmond	11.0	5.0	68.75%	194	12
Bill Kirkland	11.0	9.0	55.00%	147	15
Ron G. Kramer	11.0	29.0	27.50%	158	30
Austin K. Asche	10.0	10.0	50.00%	180	15
Jared J. Samuelson	9.0	7.0	56.25%	206	12
Merlyn R. Jacobsen	9.0	11.0	45.00%	183	12
Kelley L. Moes	8.5	11.5	42.50%	164	15
Mike Brown	8.0	4.0	66.67%	183	9
Tim Adkins	7.0	5.0	58.33%	181	9
Ron J. Studnicka	7.0	5.0	58.33%	148	9
Brandon G. Gebel	5.0	11.0	31.25%	112	12
Scott A. Bradley	4.0		100.00%	181	3
Scott B. Aschwege	4.0	4.0	50.00%	177	6
Jeff A. Fruhling	4.0	12.0	25.00%	173	12
Calvin J. Harper	4.0	4.0	50.00%	136	6
Nick Kidd	3.0	5.0	37.50%	bk183	6
Dave Ash	3.0	1.0	75.00%	141	3
Brady J. McCaslin	3.0	1.0	75.00%	152	3
Dale Journey	2.0	10.0	16.67%	114	9
Ivan K. Bombeck	2.0	10.0	16.67%	108	9
Morgan J. Patterson	2.0	6.0	25.00%	bk162	6

Name	Points Won	Points Lost	%Won	Avg	Gms
Kevin L. Moriarty	2.0	2.0	50.00%	bk173	3
Quintn Holliday	2.0	2.0	50.00%	132	3
Bob G. Vogt	1.0	7.0	12.50%	bk178	6
Mike Judd	1.0	3.0	25.00%	163	3
Nate Kotschwar	1.0	3.0	25.00%	145	3

Name	Points Won	Points Lost	%Won	Avg	Gms
Chris L. Stapleton	1.0	11.0	8.33%	148	9
Doug Giles	1.0	3.0	25.00%	bk176	3
Allen S. Noltersmeier	1.0	7.0	12.50%	bk129	6
Bobby Turner Jr			0.00%	bk170	0

Service 2023-24

Big Apple Fun Center

** Bowlers listed must have a minimum of 1 games.*

Change in Average

Name	-----Old----- Pins	Games	Old Avg	-1-	-2-	-3-	Total	---Average Change--- New	- Old	---> +/-	Weekly Over Avg Series Avg +/-
Cale J. Abramson	7329	42	174				0	174.50	- 174.50	= 0.00	
Tim Adkins	1631	9	181				0	181.22	- 181.22	= 0.00	
Julio Alarcon	4393	36	122	93	**116**	120	329	121.08	- 122.03	= -0.95	329 - 366=-37
Austin K. Asche	2079	12	173	**245**	**207**	180	632	180.73	- 173.25	= 7.48	632 - 519=113
Scott B. Aschwege	1064	6	177				0	177.33	- 177.33	= 0.00	
Dave Ash	425	3	141				0	141.67	- 141.67	= 0.00	
Anthony C. Aubushon	7892	45	175	**246**	**194**	159	599	176.90	- 175.38	= 1.52	599 - 525=74
Austin C. Aubushon	3537	21	168				0	168.43	- 168.43	= 0.00	
Duane C. Aubushon	6838	42	162	**162**	**155**	**175**	492	162.89	- 162.81	= 0.08	492 - 486=6
Dennis M. Bartels	3776	27	139				0	139.85	- 139.85	= 0.00	
Randy J. Bauer	6186	33	187	**173**	**211**	**213**	597	188.42	- 187.45	= 0.96	597 - 561=36
Brent A. Bayne	8866	48	184	164	178	**228**	570	185.02	- 184.71	= 0.31	570 - 552=18
Ivan K. Bombeck	980	9	108				0	108.89	- 108.89	= 0.00	
Tom Boswell	4886	33	148				0	148.06	- 148.06	= 0.00	
Scott A. Bradley	543	3	181				0	181.00	- 181.00	= 0.00	
Chuck M. Brisbin	8506	42	202				0	202.52	- 202.52	= 0.00	
Mike Brown	1648	9	183				0	183.11	- 183.11	= 0.00	
Noel Carnahan	8811	51	172	**202**	**199**	153	554	173.43	- 172.76	= 0.66	554 - 516=38
Todd L. Cline	7623	39	195				0	195.46	- 195.46	= 0.00	
Devan J. Des'Hotel	9965	48	207	**234**	**226**	**198**	658	208.29	- 207.60	= 0.69	658 - 621=37
Jared D. Dingle	8652	51	169	178	174	**183**	535	170.13	- 169.65	= 0.48	535 - 507=28
Tab A. Eastberg	8194	45	182	**190**	169	**196**	555	182.27	- 182.09	= 0.18	555 - 546=9
Anthony C. Eigenberg	8939	51	175	**216**	**178**	**170**	564	175.98	- 175.27	= 0.71	564 - 525=39
Cruz A. Evans	3980	24	165				0	165.83	- 165.83	= 0.00	
Jason S. Feddersen	7605	36	211	**206**	**235**	173	614	210.74	- 211.25	= -0.51	614 - 633=-19
Jerry L. Fisher	5287	39	135	**183**	**153**	136	472	137.12	- 135.56	= 1.55	472 - 405=67
Scott G. Frauen	5070	39	130				0	130.00	- 130.00	= 0.00	
Jeff A. Fruhling	2081	12	173				0	173.42	- 173.42	= 0.00	
Greg Fuestman	6983	42	166	**179**	190	156	525	166.84	- 166.26	= 0.58	525 - 498=27
Josh A. Garrelts	7765	42	184	161	**217**	**208**	586	185.58	- 184.88	= 0.70	586 - 552=34
Pat Garrelts	7919	42	188	192	**211**	**239**	642	190.24	- 188.55	= 1.70	642 - 564=78
Brandon G. Gebel	1344	12	112				0	112.00	- 112.00	= 0.00	
Larry K. Giddings	5518	30	183				0	183.93	- 183.93	= 0.00	
Doug Giles	496	3	bk176				0	165.33	- 165.33	= 0.00	
Brycen L. Gillming	4863	27	180	159	**177**	**182**	518	179.37	- 180.11	= -0.74	518 - 540=-22
Dustin W. Graham	7003	33	212	256	224	**206**	686	213.58	- 212.21	= 1.37	686 - 636=50
Jimmie Greer Jr	3864	27	143	142	130	**139**	411	142.50	- 143.11	= -0.61	411 - 429=-18

Name	-----Old----- Pins	Games	Old Avg	-1-	-2-	-3-	Total	---Average Change--- New	-	Old --->	=	+/-	Weekly Over Avg Series Avg +/-
Michael C. Gruber	8258	45	183	174	193	**181**	548	183.46	-	183.51	=	-0.05	548 - 549=-1
Rich Hancock	3924	27	145	**182**	**190**	140	512	147.87	-	145.33	=	2.53	512 - 435=77
Calvin J. Harper	413	3	137	128	125	**151**	404	136.17	-	137.67	=	-1.50	404 - 411=-7
Bruce A. Hatcher	10534	51	206	179	195	191	565	205.54	-	206.55	=	-1.01	565 - 618=-53
Gary D. Hatcher	6506	39	166	194	195	**210**	599	169.17	-	166.82	=	2.35	599 - 498=101
Quintn Holliday	0	0	132	**121**	133	142	396	132.00	-	0.00	=	132.00	396 - 396=0
Doug Houtz	8721	51	171	135	**193**	**182**	510	170.94	-	171.00	=	-0.06	510 - 513=-3
Ben L. Howard	7858	45	174				0	174.62	-	174.62	=	0.00	
Darcy W. Huffman	4788	30	159				0	159.60	-	159.60	=	0.00	
Merlyn R. Jacobsen	2204	12	183				0	183.67	-	183.67	=	0.00	
Dave Jamrog	6433	45	142	**152**	**168**	**167**	487	144.17	-	142.96	=	1.21	487 - 426=61
Omar A. Jimenez	6418	45	142	110	117	**160**	387	141.77	-	142.62	=	-0.85	387 - 426=-39
Jerred J. Johnson	6709	33	203	219	**245**	**227**	691	205.56	-	203.30	=	2.25	691 - 609=82
Stephan L. Johnston	3932	30	131				0	131.07	-	131.07	=	0.00	
Aries W. Journey	7268	45	161	**165**	**228**	126	519	162.23	-	161.51	=	0.72	519 - 483=36
Dale Journey	679	6	bk124	118	124	109	351	114.44	-	113.17	=	1.28	351 - 372=-21
Mike Judd	489	3	163				0	163.00	-	163.00	=	0.00	
Darrin W. Karsten	8942	51	175				0	175.33	-	175.33	=	0.00	
Nick Kidd	1087	6	bk183				0	181.17	-	181.17	=	0.00	
Gil K. Kindsfater	5384	33	163	117	140	172	429	161.47	-	163.15	=	-1.68	429 - 489=-60
Bill Kirkland	1736	12	144	**146**	**180**	**150**	476	147.47	-	144.67	=	2.80	476 - 432=44
Kirk E. Kossman	6856	42	163	**188**	***184***	151	523	163.98	-	163.24	=	0.74	523 - 489=34
Nate Kotschwar	437	3	145				0	145.67	-	145.67	=	0.00	
Ron G. Kramer	4751	30	158				0	158.37	-	158.37	=	0.00	
John L. Krotz	7879	45	175				0	175.09	-	175.09	=	0.00	
Tyler J. Krotz	3092	46	67	49	63	68	180	66.78	-	67.22	=	-0.44	180 - 201=-21
Austin M. Longmore	8348	48	173	142	165	161	468	172.86	-	173.92	=	-1.05	468 - 519=-51
Chris Lopez	7218	45	160	153	163	179	495	160.69	-	160.40	=	0.29	495 - 480=15
Donn Loy	7682	42	182	**219**	147	172	538	182.67	-	182.90	=	-0.24	538 - 546=-8
Michael G. Marcellus	8133	45	180	**223**	**189**	138	550	180.90	-	180.73	=	0.16	550 - 540=10
Todd M. Mathews	4903	24	204	175	**238**	156	569	202.67	-	204.29	=	-1.62	569 - 612=-43
Sean A. McBride	6448	44	146	**158**	129	168	455	146.87	-	146.55	=	0.33	455 - 438=17
Brady J. McCaslin	458	3	152				0	152.67	-	152.67	=	0.00	
Jordan W. McCaslin	7883	51	154	136	***175***	**157**	468	154.65	-	154.57	=	0.08	468 - 462=6
Tom McLeod	6015	33	182	178	**172**	**185**	535	181.94	-	182.27	=	-0.33	535 - 546=-11
Matt M. Messersmith	8018	42	190	179	182	**194**	555	190.51	-	190.90	=	-0.39	555 - 570=-15
Troy L. Modlin	8307	51	162	**179**	152	**150**	481	162.74	-	162.88	=	-0.14	481 - 486=-5
Kelley L. Moes	2461	15	164				0	164.07	-	164.07	=	0.00	
Kevin L. Moriarty	436	3	bk173				0	145.33	-	145.33	=	0.00	
Brandon K. Muchmore	7004	48	145	158	119	**165**	442	146.00	-	145.92	=	0.08	442 - 435=7
Nick R. Muchmore	3931	30	131	**150**	**123**	118	391	130.97	-	131.03	=	-0.06	391 - 393=-2

Name	-----Old----- Pins	Games	Old Avg	-1-	-2-	-3-	Total	---Average Change--- New	-	Old --->	=	+/-	Weekly Over Avg Series Avg +/-
Vincent T. Mulroney	7448	45	165	**160**	159	155	474	165.04	-	165.51	=	-0.47	474 - 495=-21
Tom R. Nickerson	8041	48	167	**148**	170	**145**	463	166.75	-	167.52	=	-0.78	463 - 501=-38
Johnny L. Nikkila	7810	48	162	**183**	129	176	488	162.71	-	162.71	=	0.00	488 - 486=2
Allen S. Noltersmeier	325	3	bk129	103	145	111	359	114.00	-	108.33	=	5.67	359 - 387=-28
Brad M. Olson	9378	51	183	199	148	**189**	536	183.59	-	183.88	=	-0.29	536 - 549=-13
Scott A. Orcutt	7675	42	182	200	164	181	545	182.67	-	182.74	=	-0.07	545 - 546=-1
Morgan J. Patterson	919	6	bk162				0	153.17	-	153.17	=	0.00	
Saun J. Patterson	6285	42	149				0	149.64	-	149.64	=	0.00	
Taylor R. Patterson	2981	24	124	101	**193**	**135**	429	126.30	-	124.21	=	2.09	429 - 372=57
Jason O. Pedersen	7614	45	169	**174**	**217**	**190**	581	170.73	-	169.20	=	1.53	581 - 507=74
Greg A. Pettit	9446	48	196	**252**	**192**	**227**	671	198.37	-	196.79	=	1.58	671 - 588=83
Randall E. Purdy	6554	42	156	133	170	105	408	154.71	-	156.05	=	-1.34	408 - 468=-60
Tristan F. Ragland	4107	29	141				0	141.62	-	141.62	=	0.00	
Aaron D. Rewinkel	8775	45	195	212	***214***	202	628	195.90	-	195.00	=	0.90	628 - 585=43
Dick Rich	8057	51	157	**141**	143	**185**	469	157.89	-	157.98	=	-0.09	469 - 471=-2
Tom Richmond	2332	12	194				0	194.33	-	194.33	=	0.00	
Trevor A. Roberts	6743	45	149	128	**147**	**184**	459	150.04	-	149.84	=	0.20	459 - 447=12
Jeff Rodriguez	2036	12	169				0	169.67	-	169.67	=	0.00	
Jared J. Samuelson	2479	12	206				0	206.58	-	206.58	=	0.00	
Bryon J. Sazama	5433	30	181	**176**	**181**	**209**	566	181.79	-	181.10	=	0.69	566 - 543=23
Jason K. Schievelbein	6241	45	138	**161**	**165**	**156**	482	140.06	-	138.69	=	1.37	482 - 414=68
Bryan A. Schirmer	8155	42	194				0	194.17	-	194.17	=	0.00	
Jerry Schmitz	7808	42	185	175	174	**249**	598	186.80	-	185.90	=	0.90	598 - 555=43
Kevin J. Schroeder	7996	45	177	**203**	**212**	**210**	625	179.60	-	177.69	=	1.92	625 - 531=94
Randy Schroer	3143	21	149	**163**	119	131	413	148.17	-	149.67	=	-1.50	413 - 447=-34
Craig A. Schutt	7121	42	169	155	**186**	161	502	169.40	-	169.55	=	-0.15	502 - 507=-5
Richard M. Serr	7199	45	159	**194**	***178***	**178**	550	161.44	-	159.98	=	1.46	550 - 477=73
Jeremy D. Sklenar	8642	45	192	**192**	**217**	186	595	192.44	-	192.04	=	0.39	595 - 576=19
Tony Smith	4177	30	139	116	139	**122**	377	138.00	-	139.23	=	-1.23	377 - 417=-40
Devon L. Smith	8532	48	177	145	192	**197**	534	177.76	-	177.75	=	0.01	534 - 531=3
Jeremy D. Smith	5010	42	119	108	99	**126**	333	118.73	-	119.29	=	-0.55	333 - 357=-24
Tom Soderholm	9484	51	185	**212**	182	183	577	186.31	-	185.96	=	0.35	577 - 555=22
Chris L. Stapleton	1333	9	148				0	148.11	-	148.11	=	0.00	
Brian A. Stockman	5994	48	124	129	**155**	107	391	125.20	-	124.88	=	0.32	391 - 372=19
Nick J. Stockton	6939	42	165	**185**	**211**	164	560	166.64	-	165.21	=	1.43	560 - 495=65
Brian A. Stones	8901	48	185	**203**	**289**	162	654	187.35	-	185.44	=	1.92	654 - 555=99
Ivan D. Stones	7997	51	156	165	146	117	428	156.02	-	156.80	=	-0.79	428 - 468=-40
JJ Stover	5950	42	141				0	141.67	-	141.67	=	0.00	
Ken Stryker	8245	51	161	135	135	170	440	160.83	-	161.67	=	-0.83	440 - 483=-43
Ron J. Studnicka	1338	9	148				0	148.67	-	148.67	=	0.00	
Gordon E. Thiessen	10347	48	215	205	172	151	528	213.24	-	215.56	=	-2.33	528 - 645=-117

Name	-----Old----- Pins	Games	Old Avg	-1-	-2-	-3-	Total	---Average Change--- New	- Old --->	+/-	Weekly Over Avg Series Avg +/-
Alex Vasquez	5393	39	138				0	138.28	- 138.28	= 0.00	
Bob G. Vogt	1029	6	bk178				0	171.50	- 171.50	= 0.00	
Tim Vogt	6455	39	165	**166**	184	**197**	547	166.71	- 165.51	= 1.20	547 - 495=52
Ariel H. Weber	4911	39	125	**177**	**115**	**111**	403	126.52	- 125.92	= 0.60	403 - 375=28
Jason T. White	6889	33	208	**203**	**216**	216	635	209.00	- 208.76	= 0.24	635 - 624=11
Dirk C. Yonkers	7907	45	175	168	**173**	137	478	174.69	- 175.71	= -1.02	478 - 525=-47
Mark A. Yonkers	8393	42	199	195	**223**	221	639	200.71	- 199.83	= 0.88	639 - 597=42
Eric R. Zikmund	8997	51	176	**180**	165	**173**	518	176.20	- 176.41	= -0.21	518 - 528=-10
Jarod D. Zikmund	8454	45	187	**216**	**190**	179	585	188.31	- 187.87	= 0.45	585 - 561=24

Service 2023-24

Big Apple Fun Center

** Bowlers listed must have a minimum of 1 games.*

High Average Listing

	Name	True Average	Pins	Gms	To Raise Avg +1	To Drop Avg -1
1	Dustin W. Graham	213.58	7689	36	657	617
2	Gordon E. Thiessen	213.24	10875	51	681	626
3	Jason S. Feddersen	210.74	8219	39	643	600
4	Jason T. White	209.00	7524	36	666	626
5	Devan J. Des'Hotel	208.29	10623	51	663	608
6	Jared J. Samuelson	206.58	2479	12	626	610
7	Jerred J. Johnson	205.56	7400	36	634	594
8	Bruce A. Hatcher	205.54	11099	54	643	585
9	Todd M. Mathews	202.67	5472	27	618	587
10	Chuck M. Brisbin	202.52	8506	42	629	583
11	Mark A. Yonkers	200.71	9032	45	616	567
12	Greg A. Pettit	198.37	10117	51	629	574
13	Aaron D. Rewinkel	195.90	9403	48	593	541
14	Todd L. Cline	195.46	7623	39	609	566
15	Tom Richmond	194.33	2332	12	593	577
16	Bryan A. Schirmer	194.17	8155	42	620	574
17	Jeremy D. Sklenar	192.44	9237	48	606	554
18	Matt M. Messersmith	190.51	8573	45	595	546
19	Pat Garrelts	190.24	8561	45	607	558
20	Randy J. Bauer	188.42	6783	36	588	548
21	Jarod D. Zikmund	188.31	9039	48	600	548
22	Brian A. Stones	187.35	9555	51	597	542
23	Jerry Schmitz	186.80	8406	45	570	521
24	Tom Soderholm	186.31	10061	54	598	540
25	Josh A. Garrelts	185.58	8351	45	577	528
26	Brent A. Bayne	185.02	9436	51	608	553
27	Larry K. Giddings	183.93	5518	30	554	520
28	Merlyn R. Jacobsen	183.67	2204	12	556	540
29	Brad M. Olson	183.59	9914	54	574	516
30	Michael C. Gruber	183.46	8806	48	578	526
31	Mike Brown	183.11	1648	9	560	547
32	Scott A. Orcutt	182.67	8220	45	564	515
33	Donn Loy	182.67	8220	45	564	515
34	Tab A. Eastberg	182.27	8749	48	584	532
35	Tom McLeod	181.94	6550	36	548	508
36	Bryon J. Sazama	181.79	5999	33	553	516
37	Tim Adkins	181.22	1631	9	553	540
38	Nick Kidd	181.17	1087	6	551	541
39	Scott A. Bradley	181.00	543	3	549	542
40	Michael G. Marcellus	180.90	8683	48	548	496
41	Austin K. Asche	180.73	2711	15	547	528
42	Kevin J. Schroeder	179.60	8621	48	559	507
43	Brycen L. Gillming	179.37	5381	30	559	525
44	Devon L. Smith	177.76	9066	51	546	491
45	Scott B. Aschwege	177.33	1064	6	538	528
46	Anthony C. Aubushon	176.90	8491	48	536	484
47	Eric R. Zikmund	176.20	9515	54	574	516
48	Anthony C. Eigenberg	175.98	9503	54	529	471

	Name	True Average	Pins	Gms	To Raise Avg +1	To Drop Avg -1
49	Darrin W. Karsten	175.33	8942	51	562	507
50	John L. Krotz	175.09	7879	45	569	520
51	Dirk C. Yonkers	174.69	8385	48	540	488
52	Ben L. Howard	174.62	7858	45	542	493
53	Cale J. Abramson	174.50	7329	42	546	500
54	Noel Carnahan	173.43	9365	54	553	495
55	Jeff A. Fruhling	173.42	2081	12	529	513
56	Austin M. Longmore	172.86	8816	51	526	471
57	Bob G. Vogt	171.50	1029	6	519	509
58	Doug Houtz	170.94	9231	54	516	458
59	Jason O. Pedersen	170.73	8195	48	526	474
60	Jared D. Dingle	170.13	9187	54	560	502
61	Jeff Rodriguez	169.67	2036	12	514	498
62	Craig A. Schutt	169.40	7623	45	537	488
63	Gary D. Hatcher	169.17	7105	42	545	499
64	Austin C. Aubushon	168.43	3537	21	519	494
65	Greg Fuestman	166.84	7508	45	508	459
66	Tom R. Nickerson	166.75	8504	51	514	459
67	Tim Vogt	166.71	7002	42	513	467
68	Nick J. Stockton	166.64	7499	45	517	468
69	Cruz A. Evans	165.83	3980	24	502	474
70	Doug Giles	165.33	496	3	500	493
71	Vincent T. Mulroney	165.04	7922	48	544	492
72	Kelley L. Moes	164.07	2461	15	509	490
73	Kirk E. Kossman	163.98	7379	45	493	444
74	Mike Judd	163.00	489	3	495	488
75	Duane C. Aubushon	162.89	7330	45	494	445
76	Troy L. Modlin	162.74	8788	54	503	445
77	Johnny L. Nikkila	162.71	8298	51	504	449
78	Aries W. Journey	162.23	7787	48	526	474
79	Gil K. Kindsfater	161.47	5813	36	505	465
80	Richard M. Serr	161.44	7749	48	513	461
81	Ken Stryker	160.83	8685	54	492	434
82	Chris Lopez	160.69	7713	48	498	446
83	Darcy W. Huffman	159.60	4788	30	492	458
84	Ron G. Kramer	158.37	4751	30	496	462
85	Dick Rich	157.89	8526	54	480	422
86	Ivan D. Stones	156.02	8425	54	524	466
87	Randall E. Purdy	154.71	6962	45	478	429
88	Jordan W. McCaslin	154.65	8351	54	484	426
89	Morgan J. Patterson	153.17	919	6	467	457
90	Brady J. McCaslin	152.67	458	3	460	453
91	Trevor A. Roberts	150.04	7202	48	499	447
92	Saun J. Patterson	149.64	6285	42	465	419
93	Ron J. Studnicka	148.67	1338	9	450	437
94	Randy Schroer	148.17	3556	24	467	439
95	Chris L. Stapleton	148.11	1333	9	455	442
96	Tom Boswell	148.06	4886	33	478	441
97	Rich Hancock	147.87	4436	30	448	414
98	Bill Kirkland	147.47	2212	15	452	433
99	Sean A. McBride	146.87	6903	47	447	396
100	Brandon K. Muchmore	146.00	7446	51	492	437

	Name	True Average	Pins	Gms	To Raise Avg +1	To Drop Avg -1
101	Nate Kotschwar	145.67	437	3	439	432
102	Kevin L. Moriarty	145.33	436	3	440	433
103	Dave Jamrog	144.17	6920	48	475	423
104	Jimmie Greer Jr	142.50	4275	30	444	410
105	Omar A. Jimenez	141.77	6805	48	437	385
106	JJ Stover	141.67	5950	42	440	394
107	Dave Ash	141.67	425	3	427	420
108	Tristan F. Ragland	141.62	4107	29	437	404
109	Jason K. Schievelbein	140.06	6723	48	468	416
110	Dennis M. Bartels	139.85	3776	27	424	393
111	Alex Vasquez	138.28	5393	39	445	402
112	Tony Smith	138.00	4554	33	450	413
113	Jerry L. Fisher	137.12	5759	42	451	405
114	Calvin J. Harper	136.17	817	6	416	406
115	Quintn Holliday	132.00	396	3	402	395
116	Stephan L. Johnston	131.07	3932	30	424	390
117	Nick R. Muchmore	130.97	4322	33	394	357
118	Scott G. Frauen	130.00	5070	39	432	389
119	Ariel H. Weber	126.52	5314	42	401	355
120	Taylor R. Patterson	126.30	3410	27	400	369
121	Brian A. Stockman	125.20	6385	51	419	364
122	Julio Alarcon	121.08	4722	39	402	359
123	Jeremy D. Smith	118.73	5343	45	369	320
124	Dale Journey	114.44	1030	9	350	337
125	Allen S. Noltersmeier	114.00	684	6	351	341
126	Brandon G. Gebel	112.00	1344	12	351	335
127	Ivan K. Bombeck	108.89	980	9	328	315
128	Tyler J. Krotz	66.78	3272	49	212	159

Service 2023-24

Big Apple Fun Center

** Bowlers listed must have a minimum of 22 games.*

Note: This report includes information through January 25 which is Week 18 of 32

Most Improved Averages

Name	True Average	Most Improved Avg	+/-
Noel Carnahan	173.43	158	+15.43
Brian A. Stockman	125.20	113	+12.20
Chuck M. Brisbin	202.52	192	+10.52
Rich Hancock	147.87	139	+8.87
Jerry Schmitz	186.80	178	+8.80
Jason O. Pedersen	170.73	162	+8.73
Dirk C. Yonkers	174.69	166	+8.69
Devan J. Des'Hotel	208.29	200	+8.29
Bryan A. Schirmer	194.17	186	+8.17
Tom Boswell	148.06	140	+8.06
Troy L. Modlin	162.74	155	+7.74
Johnny L. Nikkila	162.71	155	+7.71
Dustin W. Graham	213.58	206	+7.58
Matt M. Messersmith	190.51	183	+7.51
Gary D. Hatcher	169.17	162	+7.17
Jerry L. Fisher	137.12	130	+7.12
Sean A. McBride	146.87	140	+6.87
Saun J. Patterson	149.64	143	+6.64
Austin M. Longmore	172.86	167	+5.86
Chris Lopez	160.69	155	+5.69
Ben L. Howard	174.62	169	+5.62
Julio Alarcon	121.08	116	+5.08
Vincent T. Mulroney	165.04	160	+5.04
Scott G. Frauen	130.00	125	+5.00
Tom McLeod	181.94	177	+4.94
Michael C. Gruber	183.46	179	+4.46
Jeremy D. Sklenar	192.44	188	+4.44
Richard M. Serr	161.44	157	+4.44
Brycen L. Gillming	179.37	175	+4.37
Taylor R. Patterson	126.30	122	+4.30
Alex Vasquez	138.28	134	+4.28
Larry K. Giddings	183.93	180	+3.93
Dennis M. Bartels	139.85	136	+3.85
Jerred J. Johnson	205.56	202	+3.56
Jimmie Greer Jr	142.50	139	+3.50
Greg A. Pettit	198.37	195	+3.37
Jarod D. Zikmund	188.31	185	+3.31
Tab A. Eastberg	182.27	179	+3.27
Gordon E. Thiessen	213.24	210	+3.24
Dave Jamrog	144.17	141	+3.17
Jared D. Dingle	170.13	167	+3.13
Jason K. Schievelbein	140.06	137	+3.06
Brandon K. Muchmore	146.00	143	+3.00
Nick R. Muchmore	130.97	128	+2.97
Aaron D. Rewinkel	195.90	193	+2.90
Dick Rich	157.89	155	+2.89
Gil K. Kindsfater	161.47	159	+2.47
Todd L. Cline	195.46	193	+2.46
Ron G. Kramer	158.37	156	+2.37
Darrin W. Karsten	175.33	173	+2.33
Ivan D. Stones	156.02	154	+2.02
Cruz A. Evans	165.83	164	+1.83
Bryon J. Sazama	181.79	180	+1.79
Todd M. Mathews	202.67	201	+1.67
Nick J. Stockton	166.64	165	+1.64
Jordan W. McCaslin	154.65	153	+1.65
Tristan F. Ragland	141.62	140	+1.62
Randy J. Bauer	188.42	187	+1.42
Greg Fuestman	166.84	166	+0.84
Darcy W. Huffman	159.60	159	+0.60
Ariel H. Weber	126.52	126	+0.52
Pat Garrelts	190.24	190	+0.24
John L. Krotz	175.09	175	+0.09
Trevor A. Roberts	150.04	150	+0.04
Jason T. White	209.00	209	0.00
Anthony C. Aubushon	176.90	177	-0.10
Omar A. Jimenez	141.77	142	-0.23
Josh A. Garrelts	185.58	186	-0.42
Randy Schroer	148.17	149	-0.83
Anthony C. Eigenberg	175.98	177	-1.02
Jason S. Feddersen	210.74	212	-1.26
Mark A. Yonkers	200.71	202	-1.29
Scott A. Orcutt	182.67	184	-1.33
Brad M. Olson	183.59	185	-1.41
Stephan L. Johnston	131.07	133	-1.93
Doug Houtz	170.94	173	-2.06
Duane C. Aubushon	162.89	165	-2.11
Devon L. Smith	177.76	180	-2.24
Donn Loy	182.67	185	-2.33
Bruce A. Hatcher	205.54	208	-2.46
Aries W. Journey	162.23	165	-2.77
Eric R. Zikmund	176.20	179	-2.80
Michael G. Marcellus	180.90	184	-3.10
Tyler J. Krotz	66.78	70	-3.22
Tim Vogt	166.71	170	-3.29
JJ Stover	141.67	145	-3.33
Tom Soderholm	186.31	190	-3.69
Tony Smith	138.00	142	-4.00
Kirk E. Kossman	163.98	168	-4.02
Tom R. Nickerson	166.75	171	-4.25
Jeremy D. Smith	118.73	123	-4.27
Craig A. Schutt	169.40	174	-4.60
Ken Stryker	160.83	168	-7.17
Cale J. Abramson	174.50	182	-7.50
Brent A. Bayne	185.02	194	-8.98
Randall E. Purdy	154.71	166	-11.29
Kevin J. Schroeder	179.60	192	-12.40
Brian A. Stones	187.35	201	-13.65

Service 2023-24

Big Apple Fun Center

** Bowlers listed must have a minimum of 1 games.*

Most Pins Over Average

Name	-----Old----- Pins	Games	Old Avg	-1-	-2-	-3-	Total	---Average Change--- New	- Old	---> +/-	Weekly Over Avg Series Avg +/-
Austin K. Asche	2079	12	173	**245**	**207**	180	632	180.73	- 173.25	= 7.48	632 - 519=113
Gary D. Hatcher	6506	39	166	194	195	**210**	599	169.17	- 166.82	= 2.35	599 - 498=101
Brian A. Stones	8901	48	185	**203**	**289**	162	654	187.35	- 185.44	= 1.92	654 - 555=99
Kevin J. Schroeder	7996	45	177	**203**	**212**	**210**	625	179.60	- 177.69	= 1.92	625 - 531=94
Greg A. Pettit	9446	48	196	**252**	**192**	**227**	671	198.37	- 196.79	= 1.58	671 - 588=83
Jerred J. Johnson	6709	33	203	219	**245**	**227**	691	205.56	- 203.30	= 2.25	691 - 609=82
Pat Garrelts	7919	42	188	192	**211**	**239**	642	190.24	- 188.55	= 1.70	642 - 564=78
Rich Hancock	3924	27	145	**182**	**190**	140	512	147.87	- 145.33	= 2.53	512 - 435=77
Anthony C. Aubushon	7892	45	175	**246**	**194**	159	599	176.90	- 175.38	= 1.52	599 - 525=74
Jason O. Pedersen	7614	45	169	**174**	**217**	**190**	581	170.73	- 169.20	= 1.53	581 - 507=74
Richard M. Serr	7199	45	159	**194**	***178***	**178**	550	161.44	- 159.98	= 1.46	550 - 477=73
Jason K. Schievelbein	6241	45	138	**161**	**165**	**156**	482	140.06	- 138.69	= 1.37	482 - 414=68
Jerry L. Fisher	5287	39	135	**183**	**153**	136	472	137.12	- 135.56	= 1.55	472 - 405=67
Nick J. Stockton	6939	42	165	**185**	**211**	164	560	166.64	- 165.21	= 1.43	560 - 495=65
Dave Jamrog	6433	45	142	**152**	**168**	**167**	487	144.17	- 142.96	= 1.21	487 - 426=61
Taylor R. Patterson	2981	24	124	101	**193**	**135**	429	126.30	- 124.21	= 2.09	429 - 372=57
Tim Vogt	6455	39	165	**166**	184	**197**	547	166.71	- 165.51	= 1.20	547 - 495=52
Dustin W. Graham	7003	33	212	256	224	**206**	686	213.58	- 212.21	= 1.37	686 - 636=50
Bill Kirkland	1736	12	144	**146**	**180**	**150**	476	147.47	- 144.67	= 2.80	476 - 432=44
Aaron D. Rewinkel	8775	45	195	212	***214***	202	628	195.90	- 195.00	= 0.90	628 - 585=43
Jerry Schmitz	7808	42	185	175	174	**249**	598	186.80	- 185.90	= 0.90	598 - 555=43
Mark A. Yonkers	8393	42	199	195	**223**	221	639	200.71	- 199.83	= 0.88	639 - 597=42
Anthony C. Eigenberg	8939	51	175	**216**	**178**	**170**	564	175.98	- 175.27	= 0.71	564 - 525=39
Noel Carnahan	8811	51	172	**202**	**199**	153	554	173.43	- 172.76	= 0.66	554 - 516=38
Devan J. Des'Hotel	9965	48	207	**234**	**226**	**198**	658	208.29	- 207.60	= 0.69	658 - 621=37
Aries W. Journey	7268	45	161	**165**	**228**	126	519	162.23	- 161.51	= 0.72	519 - 483=36
Randy J. Bauer	6186	33	187	**173**	**211**	**213**	597	188.42	- 187.45	= 0.96	597 - 561=36
Josh A. Garrelts	7765	42	184	161	**217**	**208**	586	185.58	- 184.88	= 0.70	586 - 552=34
Kirk E. Kossman	6856	42	163	**188**	***184***	151	523	163.98	- 163.24	= 0.74	523 - 489=34
Ariel H. Weber	4911	39	125	**177**	**115**	**111**	403	126.52	- 125.92	= 0.60	403 - 375=28
Jared D. Dingle	8652	51	169	178	174	**183**	535	170.13	- 169.65	= 0.48	535 - 507=28
Greg Fuestman	6983	42	166	**179**	190	156	525	166.84	- 166.26	= 0.58	525 - 498=27
Jarod D. Zikmund	8454	45	187	**216**	**190**	179	585	188.31	- 187.87	= 0.45	585 - 561=24
Bryon J. Sazama	5433	30	181	**176**	**181**	**209**	566	181.79	- 181.10	= 0.69	566 - 543=23
Tom Soderholm	9484	51	185	**212**	182	183	577	186.31	- 185.96	= 0.35	577 - 555=22
Brian A. Stockman	5994	48	124	129	**155**	107	391	125.20	- 124.88	= 0.32	391 - 372=19
Jeremy D. Sklenar	8642	45	192	**192**	**217**	186	595	192.44	- 192.04	= 0.39	595 - 576=19

Name	-----Old----- Pins	Games	Old Avg	-1-	-2-	-3-	Total	---Average Change--- New	- Old	---> +/-	Weekly Over Avg Series Avg +/-
Brent A. Bayne	8866	48	184	164	178	**228**	570	185.02	- 184.71	= 0.31	570 - 552=18
Sean A. McBride	6448	44	146	**158**	129	168	455	146.87	- 146.55	= 0.33	455 - 438=17
Chris Lopez	7218	45	160	153	163	179	495	160.69	- 160.40	= 0.29	495 - 480=15
Trevor A. Roberts	6743	45	149	128	**147**	**184**	459	150.04	- 149.84	= 0.20	459 - 447=12
Jason T. White	6889	33	208	**203**	**216**	216	635	209.00	- 208.76	= 0.24	635 - 624=11
Michael G. Marcellus	8133	45	180	**223**	**189**	138	550	180.90	- 180.73	= 0.16	550 - 540=10
Tab A. Eastberg	8194	45	182	**190**	169	**196**	555	182.27	- 182.09	= 0.18	555 - 546=9
Brandon K. Muchmore	7004	48	145	158	119	**165**	442	146.00	- 145.92	= 0.08	442 - 435=7
Duane C. Aubushon	6838	42	162	**162**	**155**	**175**	492	162.89	- 162.81	= 0.08	492 - 486=6
Jordan W. McCaslin	7883	51	154	136	***175***	**157**	468	154.65	- 154.57	= 0.08	468 - 462=6
Devon L. Smith	8532	48	177	145	192	**197**	534	177.76	- 177.75	= 0.01	534 - 531=3
Johnny L. Nikkila	7810	48	162	**183**	129	176	488	162.71	- 162.71	= 0.00	488 - 486=2
Quintn Holliday	0	0	132	**121**	133	142	396	132.00	- 0.00	= 132.00	396 - 396=0
Scott A. Orcutt	7675	42	182	200	164	181	545	182.67	- 182.74	= -0.07	545 - 546=-1
Michael C. Gruber	8258	45	183	174	193	**181**	548	183.46	- 183.51	= -0.05	548 - 549=-1
Nick R. Muchmore	3931	30	131	**150**	**123**	118	391	130.97	- 131.03	= -0.06	391 - 393=-2
Dick Rich	8057	51	157	**141**	143	**185**	469	157.89	- 157.98	= -0.09	469 - 471=-2
Doug Houtz	8721	51	171	135	**193**	**182**	510	170.94	- 171.00	= -0.06	510 - 513=-3
Troy L. Modlin	8307	51	162	**179**	152	**150**	481	162.74	- 162.88	= -0.14	481 - 486=-5
Craig A. Schutt	7121	42	169	155	**186**	161	502	169.40	- 169.55	= -0.15	502 - 507=-5
Calvin J. Harper	413	3	137	128	125	**151**	404	136.17	- 137.67	= -1.50	404 - 411=-7
Donn Loy	7682	42	182	**219**	147	172	538	182.67	- 182.90	= -0.24	538 - 546=-8
Eric R. Zikmund	8997	51	176	**180**	165	**173**	518	176.20	- 176.41	= -0.21	518 - 528=-10
Tom McLeod	6015	33	182	178	**172**	**185**	535	181.94	- 182.27	= -0.33	535 - 546=-11
Brad M. Olson	9378	51	183	199	148	**189**	536	183.59	- 183.88	= -0.29	536 - 549=-13
Matt M. Messersmith	8018	42	190	179	182	**194**	555	190.51	- 190.90	= -0.39	555 - 570=-15
Jimmie Greer Jr	3864	27	143	142	130	**139**	411	142.50	- 143.11	= -0.61	411 - 429=-18
Jason S. Feddersen	7605	36	211	**206**	**235**	173	614	210.74	- 211.25	= -0.51	614 - 633=-19
Dale Journey	679	6	bk124	118	124	109	351	114.44	- 113.17	= 1.28	351 - 372=-21
Vincent T. Mulroney	7448	45	165	**160**	159	155	474	165.04	- 165.51	= -0.47	474 - 495=-21
Tyler J. Krotz	3092	46	67	49	63	68	180	66.78	- 67.22	= -0.44	180 - 201=-21
Brycen L. Gillming	4863	27	180	159	**177**	**182**	518	179.37	- 180.11	= -0.74	518 - 540=-22
Jeremy D. Smith	5010	42	119	108	99	**126**	333	118.73	- 119.29	= -0.55	333 - 357=-24
Allen S. Noltersmeier	325	3	bk129	103	145	111	359	114.00	- 108.33	= 5.67	359 - 387=-28
Randy Schroer	3143	21	149	**163**	119	131	413	148.17	- 149.67	= -1.50	413 - 447=-34
Julio Alarcon	4393	36	122	93	**116**	120	329	121.08	- 122.03	= -0.95	329 - 366=-37
Tom R. Nickerson	8041	48	167	**148**	170	**145**	463	166.75	- 167.52	= -0.78	463 - 501=-38
Omar A. Jimenez	6418	45	142	110	117	**160**	387	141.77	- 142.62	= -0.85	387 - 426=-39
Tony Smith	4177	30	139	116	139	**122**	377	138.00	- 139.23	= -1.23	377 - 417=-40
Ivan D. Stones	7997	51	156	165	146	117	428	156.02	- 156.80	= -0.79	428 - 468=-40
Todd M. Mathews	4903	24	204	175	**238**	156	569	202.67	- 204.29	= -1.62	569 - 612=-43

Name	-----Old----- Pins	Games	Old Avg	-1-	-2-	-3-	Total	---Average Change--- New - Old ---> +/-					Weekly Over Avg Series Avg +/-
Ken Stryker	8245	51	161	135	135	170	440	160.83	-	161.67	=	-0.83	440 - 483=-43
Dirk C. Yonkers	7907	45	175	168	**173**	137	478	174.69	-	175.71	=	-1.02	478 - 525=-47
Austin M. Longmore	8348	48	173	142	165	161	468	172.86	-	173.92	=	-1.05	468 - 519=-51
Bruce A. Hatcher	10534	51	206	179	195	191	565	205.54	-	206.55	=	-1.01	565 - 618=-53
Gil K. Kindsfater	5384	33	163	117	140	172	429	161.47	-	163.15	=	-1.68	429 - 489=-60
Randall E. Purdy	6554	42	156	133	170	105	408	154.71	-	156.05	=	-1.34	408 - 468=-60
Gordon E. Thiessen	10347	48	215	205	172	151	528	213.24	-	215.56	=	-2.33	528 - 645=-117

Service 2023-24

Big Apple Fun Center

This report is for scores bowled January 25 which is Week 18 of 32

This Week's Statistics: Lefties vs Righties

Unless designated left handed, bowlers are considered right handed.

	Over All	Right	Left
How many people bowled	85	80	5
Number of games bowled	255	240	15
Actual average of week's scores	170.71	170.23	178.40
How many games above average	137	128	9
How many games below average	114	108	6
Pins above/below average per game	4.85	4.78	6.00
How many people raised average	50	46	4
by this amount	1.20	1.26	0.45
How many people went down	34	33	1
by this amount	-0.70	-0.72	-0.09
League average before bowling	166.38	165.96	173.09
League average after bowling	166.80	166.39	173.43
Change in league average	0.42	0.43	0.34
800s	--	--	--
775s	--	--	--
750s	--	--	--
725s	--	--	--
700s	--	--	--
675s	2	2	--
650s	3	3	--
625s	6	5	1
600s	1	1	--
575s	9	8	1
550s	11	11	--
525s	10	9	1
500s	7	7	--
475s	8	8	--
450s	8	6	2
425s	5	5	--
400s	5	5	--
below 400	10	10	--
300s	--	--	--
275s	1	1	--
250s	2	2	--
225s	13	13	--
200s	35	30	5
175s	72	68	4
150s	65	64	1
125s	38	33	5
100s	24	24	--
below 100	5	5	--

This report is for scores bowled January 25 which is Week 18 of 32

Team Average vs Avg of Scores

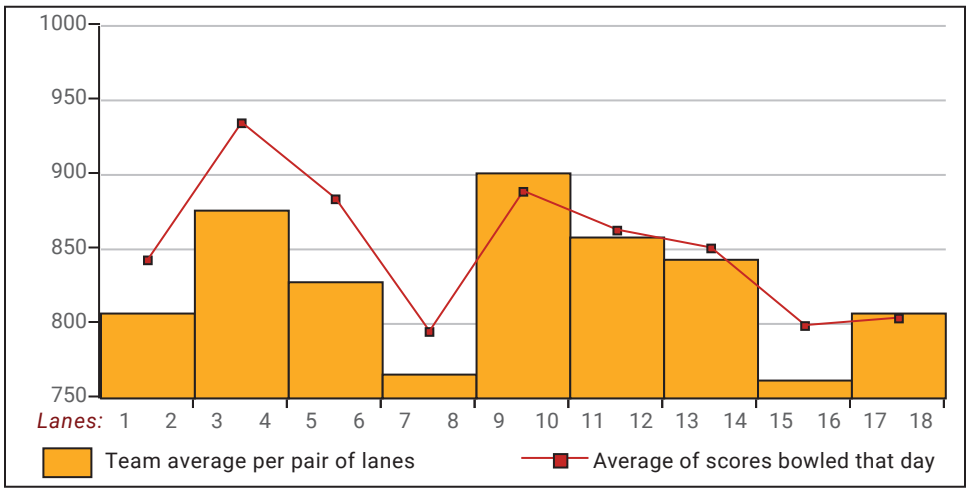

Average of Scores for Each Game

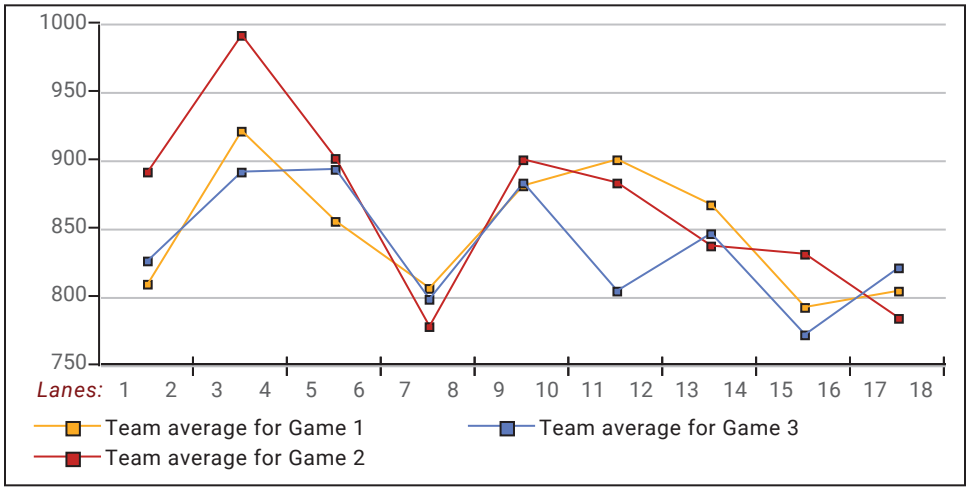

Amount Over/Under Team Average

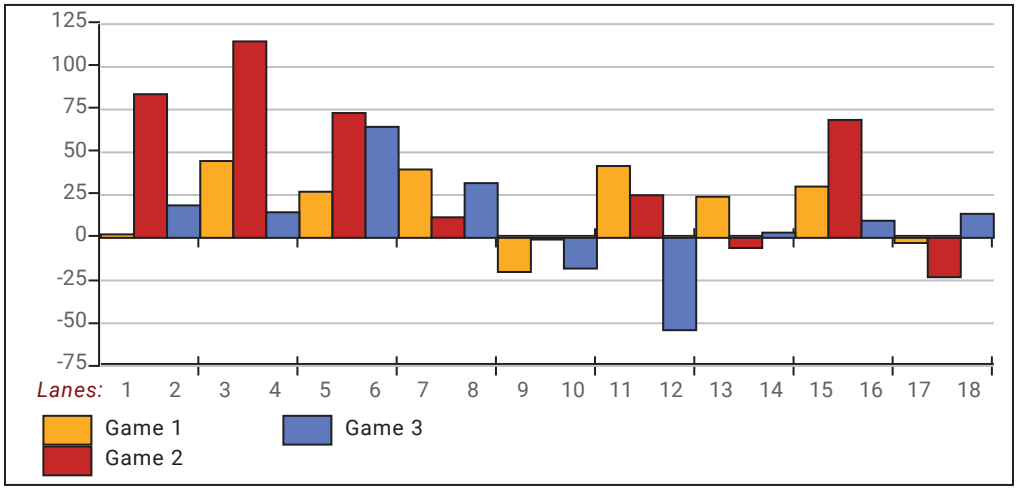

This report is for scores bowled January 25 which is Week 18 of 32

League Average Week-by-Week

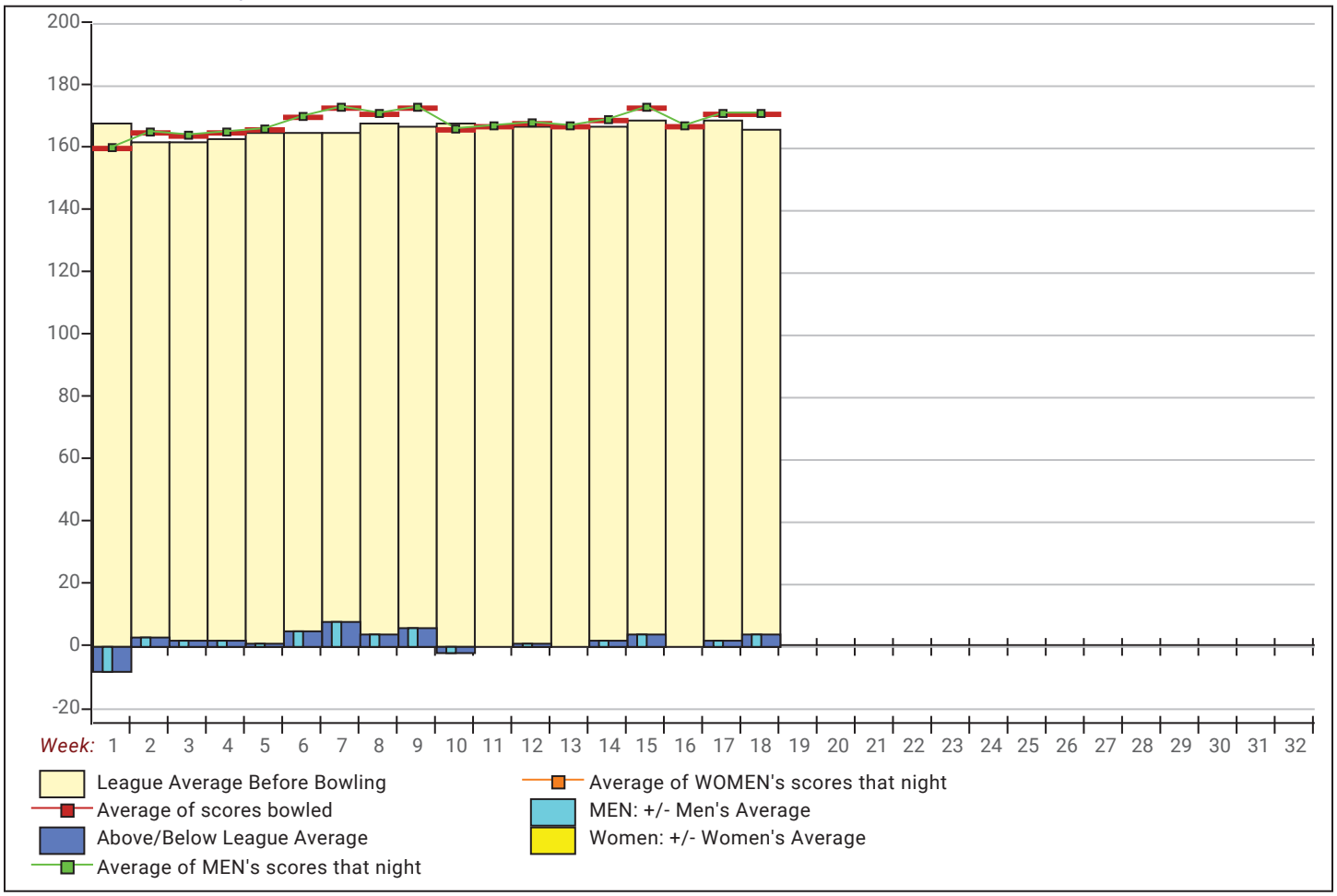

League Average Statistics for Last Week

	League	Right Hand	Left Hand
League Average Before Bowling	166.38	165.96	173.09
Average of scores bowled that night	170.71	170.23	178.40
New League Average After Bowling	166.80	166.39	173.43
Change in League Average	.42	.43	.34
People Who Bowled Over Average	50	46	4
People Who Bowled Under Average	34	33	1
Average Amount of Series Over Avg	42.90	44.63	23.00
Average Amount of Series Under Avg	-26.71	-27.45	-2.00
Difference Avg, NiteAvg	4.85	4.78	6.00
Number of Bowlers	85	80	5
Number of Games Bowled	255	240	15
People Who Raised Their Average	50	46	4
Raised By an Average of This Amount	1.20	1.26	.45
People Who Lowered Their Average	34	33	1
Lowered By an Average of This Amou	-.70	-.72	-.09
Number of Games Bowled Over Avera	137	128	9
Number of Games Bowled Under Avera	114	108	6

Note: Averages are based only on people who bowled.

Press Release -- 1/30/2024

1/25/2024 Week 18 of 32

Service 2023-24

Thursday 6:30 pm

Big Apple Fun Center

Lanes 1 - 18

Team Standings

Place	Team Name	Avg p/gm	Points Won	Points Lost	Year-To-Date WON	Y-T-D LOST
1	Graham Transportation	983	199	121	455	265
2	O'Brien-Straatmann-Redinger	711	184½	135½	346	374
3	Belschners	760	180	140	391½	328½
4	Lethal Injection Diesel Svc	901	179	141	423	297
5	Rudy's Tires	790	177	143	392	328
6	John's Auto Body	698	176	144	329	391
7	Pizza Ranch	728	170½	149½	331	389
8	Odessa Bull & Barrel	756	163½	156½	394½	325½
9	Coors Light	898	161½	158½	351½	368½
10	Kidds Korner	886	156	164	332	388
11	The Church Key	829	155½	164½	342	378
12	Lucky Duck	955	154½	165½	343½	376½
13	Bud Light	856	134	186	290½	429½
14	Bowling Stones	871	133	187	329½	390½
15	Pat's Plumbing Service	932	130½	189½	355	365
16	Northgate Veterinary Clinic	842	110½	209½	292½	427½
17	Walter's Electric	838	104	216	342	378
18	Draw Team	866	211	109	439½	280½

**** Although not shown, standings are determined by points only for the current split*

Last Week's Top Scores

Scratch Game		Scratch Series		Handicap Game		Handicap Series	
289	Brian Stones	691	Jerred Johnson	300	Brian Stones	788	Austin Asche
256	Dustin Graham	686	Dustin Graham	297	Austin Asche	776	Gary Hatcher
252	Greg Pettit	671	Greg Pettit	296	Anthony Aubushon	769	Kevin Schroeder
249	Jerry Schmitz	658	Devan Des'Hotel	294	Taylor Patterson	758	Greg Pettit
246	Anthony Aubushon	654	Brian Stones	292	Aries Journey	757	Jerred Johnson
245	Jerred Johnson	642	Pat Garrelts	289	Jerry Schmitz	753	Pat Garrelts
245	Austin Asche	639	Mark Yonkers	281	Greg Pettit	752	Rich Hancock
239	Pat Garrelts	635	Jason White	277	Ariel Weber	749	Anthony Aubushon
238	Todd Mathews	632	Austin Asche	276	Pat Garrelts	749	Jason Pedersen
235	Jason Feddersen	628	Aaron Rewinkel	273	Jerry Fisher	748	Richard Serr
				273	Jason Pedersen		

Local and Bowling Center Awards

Name	USBC ID Number	Award Average	Award Games	G1	G2	G3	Series	Award Score	Award Received
Anthony C. Aubushon	6199-109 USBC	175	45	**246**	194	159	599	246	225 Game (Local Assoc. Awards)
Brent A. Bayne	1494-2449 USBC	184	48	164	178	**228**	570	228	225 Game (Local Assoc. Awards)
Jerry L. Fisher	1494-72 USBC	135	39	**183**	153	136	472	183	175 Game (Local Assoc. Awards)
Pat Garrelts	1494-421 USBC	188	42	192	211	**239**	642	239	225 Game (Local Assoc. Awards)
Dustin W. Graham	1494-2616 USBC	212	33	**256**	224	206	686	256	250 Game (Local Assoc. Awards)
Rich Hancock	1494-2387 USBC	145	27	182	190	140	**512**	512	500 Series (Local Assoc. Awards)
Aries W. Journey	11-750023 USBC	161	45	165	**228**	126	519	228	225 Game (Local Assoc. Awards)
Taylor R. Patterson	8658-1638 USBC	124	24	101	**193**	135	429	193	175 Game (Local Assoc. Awards)
Jason O. Pedersen	8193-35541 USBC	169		174	**217**	190	581	217	Clean Game (199 Average or Les (Local Ass
Greg A. Pettit	6201-149 USBC	196	48	**252**	192	227	671	252	250 Game (Local Assoc. Awards)

Press Release -- 1/30/2024

Service 2023-24

Name	USBC ID Number	Award Average	Award Games	G1	G2	G3	Series	Award Score	Award Received
Greg A. Pettit	6201-149 USBC	196		**252**	192	227	671	252	Clean Game (199 Average or Les (Local Ass
Jerry Schmitz	1494-85 USBC	185	42	175	174	**249**	598	249	225 Game (Local Assoc. Awards)
Nick J. Stockton	1494-2685 USBC	165	42	185	**211**	164	560	211	200 Game (Local Assoc. Awards)
Brian A. Stones	1494-2362 USBC	185	48	203	**289**	162	654	289	75 Pins Over Average (Local Assoc. Awards)
	1494-2362 USBC	185	48	203	**289**	162	654	289	275 Game (Local Assoc. Awards)
	1494-2362 USBC	185		203	**289**	162	654	289	Clean Game (199 Average or Les (Local Ass
Ariel H. Weber	9726-4244 USBC	125	39	**177**	115	111	403	177	175 Game (Local Assoc. Awards)