

# Senior Singles 2024-25

Friday 1:00 pm

**Big Apple Fun Center**

Lanes 9 - 12

President: Nancy Menke (402)746-0268  
 Secretary/Treasurer: Sean McBride (308)293-2865

## Temporary Substitutes

### Men

Name	Avg	HDCP	Pins	Gms	High Game	High Sers	HDCP Game	HDCP Sers	0's	100's	200's	0's	400's	500's
Tim Adkins	171	29	12354	72	215	596	245	689	--	62	10	--	8	16
Kurt W. Axtell	84	116	253	3	99	253	215	601	3	--	--	1	--	--
Ted Hall	160	40	11089	69	220	579	259	650	--	60	9	2	14	7
Dave Jamrog	142	58	2564	18	209	451	271	637	--	17	1	--	6	--
Danny Jeffryes	165	35	7927	48	222	547	268	706	--	44	4	--	7	9
Gil K. Kindsfater	146	54	3506	24	199	545	260	722	--	24	--	1	6	1
Ron G. Kramer	170	30	1022	6	205	556	250	691	--	5	1	--	1	1
Donn Loy	178	22	3562	20	223	584	262	676	--	14	6	--	1	5
Sean A. McBride	146	54	8357	57	196	511	257	679	--	57	--	4	14	1
Marvin E. Miller	131	69	6729	51	186	481	240	643	3	48	--	7	10	--
Rich K. Soderholm	173	27	520	3	176	520	203	601	--	3	--	--	--	1
Tom Soderholm	177	23	11691	66	255	594	286	677	1	53	12	1	6	15
Bob G. Vogt	165	35	7450	45	228	553	266	667	1	41	3	--	8	7
Mark A. Yonkers	195	5	10548	54	258	669	264	688	--	29	25	--	--	18

### Women

Name	Avg	HDCP	Pins	Gms	High Game	High Sers	HDCP Game	HDCP Sers	0's	100's	200's	0's	400's	500's
Synda L. Levesque	123	77	6419	52	164	418	253	683	4	48	--	13	4	--
Nancy C. Menke	146	54	7486	51	198	484	253	649	--	51	--	1	16	--
Eddie Nelson	119	81	6473	54	154	406	234	652	5	49	--	17	1	--
Patsy A. Parkinson	95	105	2857	30	137	340	236	642	21	9	--	10	--	--
Evelyn K. Stittle	144	56	8250	57	202	510	260	684	--	56	1	3	15	1

## Last Week's Top Scores

	Scratch Game	Scratch Series	Handicap Game	Handicap Series
<b>Men</b>	201 Mark Yonkers	586 Mark Yonkers	213 Tim Adkins	607 Tim Adkins
	184 Tim Adkins	520 Tim Adkins	211 Danny Jeffryes	601 Mark Yonkers
	182 Tom Soderholm	475 Tom Soderholm	211 Larry Lambrecht	601 Larry Lambrecht
	177 Danny Jeffryes	473 Bob Vogt	206 Bob Vogt	588 Ted Hall
	172 Bob Vogt	472 Larry Lambrecht	206 Mark Yonkers	575 Bob Vogt
	168 Larry Lambrecht	468 Ted Hall	206 Ted Hall	556 Marvin Miller
	166 Ted Hall	447 Danny Jeffryes	204 Tom Soderholm	549 Danny Jeffryes
133 Marvin Miller	352 Marvin Miller	201 Marvin Miller	541 Tom Soderholm	
<b>Women</b>	166 Nancy Menke	462 Nancy Menke	233 Eddie Nelson	624 Nancy Menke
	165 Evelyn Stittle	442 Evelyn Stittle	221 Evelyn Stittle	616 Eddie Nelson
	152 Eddie Nelson	373 Eddie Nelson	220 Nancy Menke	610 Evelyn Stittle

## Season High Scores

	Scratch Game	Scratch Series	Handicap Game	Handicap Series
<b>Men</b>	258 Mark Yonkers	669 Mark Yonkers	286 Tom Soderholm	722 Gil Kindsfater
	255 Tom Soderholm	596 Tim Adkins	271 Dave Jamrog	706 Danny Jeffryes
	228 Bob Vogt	594 Tom Soderholm	268 Danny Jeffryes	691 Ron Kramer
	223 Donn Loy	584 Donn Loy	266 Bob Vogt	689 Tim Adkins
	222 Danny Jeffryes	579 Ted Hall	264 Mark Yonkers	688 Mark Yonkers
	220 Ted Hall	556 Ron Kramer	262 Donn Loy	679 Sean McBride
	215 Tim Adkins	553 Bob Vogt	260 Gil Kindsfater	677 Tom Soderholm
	209 Dave Jamrog	547 Danny Jeffryes	259 Ted Hall	676 Donn Loy
	205 Ron Kramer	545 Gil Kindsfater	257 Sean McBride	667 Bob Vogt
	199 Gil Kindsfater	520 Rich Soderholm	250 Ron Kramer	650 Ted Hall
	<b>Women</b>	202 Evelyn Stittle	510 Evelyn Stittle	260 Evelyn Stittle
198 Nancy Menke		484 Nancy Menke	253 Nancy Menke	683 Synda Levesque
164 Synda Levesque		418 Synda Levesque	253 Synda Levesque	652 Eddie Nelson
154 Eddie Nelson		406 Eddie Nelson	236 Patsy Parkinson	649 Nancy Menke
137 Patsy Parkinson		340 Patsy Parkinson	234 Eddie Nelson	642 Patsy Parkinson

**Individual High Averages**

<b>Men</b>	195.33	Mark Yonkers	<b>Women</b>	146.78	Nancy Menke
	177.14	Tom Soderholm		144.74	Evelyn Stittle
	171.58	Tim Adkins		123.44	Synda Levesque
	165.56	Bob Vogt		119.87	Eddie Nelson

**Most Improved Average**

<b>Men</b>	171	to	177.14	=	+6.14	Tom Soderholm	<b>Women</b>	142	to	146.78	=	+4.78	Nancy Menke
	141	to	146.61	=	+5.61	Sean McBride		94	to	95.23	=	+1.23	Patsy Parkinson
	141	to	146.08	=	+5.08	Gil Kindsfater		120	to	119.87	=	-0.13	Eddie Nelson
	191	to	195.33	=	+4.33	Mark Yonkers		146	to	144.74	=	-1.26	Evelyn Stittle

**Most Un-Improved Averages**

<b>Men</b>	169	to	160.71	=	-8.29	Ted Hall	<b>Women</b>	126	to	123.44	=	-2.56	Synda Levesque
	134	to	131.94	=	-2.06	Marvin Miller		146	to	144.74	=	-1.26	Evelyn Stittle
	173	to	171.58	=	-1.42	Tim Adkins		120	to	119.87	=	-0.13	Eddie Nelson
	165	to	165.15	=	+0.15	Danny Jeffryes		94	to	95.23	=	+1.23	Patsy Parkinson

# Senior Singles 2024-25

## Big Apple Fun Center

### Reprint of Scores -- Week 24

#### Lane 9 4 - Group 4 Week 24 3/7/2025

Name	Old	Old	-1-	-2-	-3-	Total	HDCP
	Avg	HDCP					Total
Danny Jeffryes	166	34	145	177	125	447	549
Ted Hall	160	40	163	139	166	468	588
Marvin E. Miller	132	68	107	112	133	352	556
			====	====	====	====	====
Scratch Total			415	428	424	1267	1267
Handicap			142	142	142		426
Total			557	570	566	1267	1693
Team Points Won			0.0	0.0	0.0	0.0	0.0

#### Lane 10 1 - Group 1 Week 24 3/7/2025

Name	Old	Old	-1-	-2-	-3-	Total	HDCP
	Avg	HDCP					Total
Mark A. Yonkers	195	5	201	191	194	586	601
Bob G. Vogt	166	34	172	158	143	473	575
Larry L. Lambrecht	157	43	168	150	154	472	601
			====	====	====	====	====
Scratch Total			541	499	491	1531	1531
Handicap			82	82	82		246
Total			623	581	573	1531	1777
Team Points Won			0.0	0.0	0.0	0.0	0.0

#### Lane 11 2 - Group 2 Week 24 3/7/2025

Name	Old	Old	-1-	-2-	-3-	Total	HDCP
	Avg	HDCP					Total
Tom Soderholm	178	22	140	182	153	475	541
Nancy C. Menke	146	54	154	142	166	462	624
			====	====	====	====	====
Scratch Total			294	324	319	937	937
Handicap			76	76	76		228
Total			370	400	395	937	1165
Team Points Won			0.0	0.0	0.0	0.0	0.0

#### Lane 12 3 - Group 3 Week 24 3/7/2025

Name	Old	Old	-1-	-2-	-3-	Total	HDCP
	Avg	HDCP					Total
Tim Adkins	171	29	168	184	168	520	607
Eddie Nelson	119	81	100	121	152	373	616
Evelyn K. Stittle	144	56	154	123	165	442	610
			====	====	====	====	====
Scratch Total			422	428	485	1335	1335
Handicap			166	166	166		498
Total			588	594	651	1335	1833
Team Points Won			0.0	0.0	0.0	0.0	0.0

# Senior Singles 2024-25

## Big Apple Fun Center

\* Bowlers listed must have a minimum of 1 games.

### Change in Average

Name	-----Old-----		Old					---Average Change---			Weekly Over Avg
	Pins	Games	Avg	-1-	-2-	-3-	Total	New - Old	---> +/-	Series Avg +/-	
Tim Adkins	11834	69	171	168	184	168	520	171.58 - 171.51	= 0.08	520 - 513=7	
Kurt W. Axtell	253	3	84				0	84.33 - 84.33	= 0.00		
Ted Hall	10621	66	160	163	139	166	468	160.71 - 160.92	= -0.21	468 - 480=-12	
Dave Jamrog	2564	18	142				0	142.44 - 142.44	= 0.00		
Danny Jeffryes	7480	45	166	145	177	125	447	165.15 - 166.22	= -1.08	447 - 498=-51	
Gil K. Kindsfater	3506	24	146				0	146.08 - 146.08	= 0.00		
Ron G. Kramer	1022	6	170				0	170.33 - 170.33	= 0.00		
Larry L. Lambrecht	0	0	157	168	150	154	472	157.33 - 0.00	= 157.33	472 - 471=1	
Synda L. Levesque	6419	52	123				0	123.44 - 123.44	= 0.00		
Donn Loy	3562	20	178				0	178.10 - 178.10	= 0.00		
Sean A. McBride	8357	57	146				0	146.61 - 146.61	= 0.00		
Nancy C. Menke	7024	48	146	154	142	166	462	146.78 - 146.33	= 0.45	462 - 438=24	
Marvin E. Miller	6377	48	132	107	112	133	352	131.94 - 132.85	= -0.91	352 - 396=-44	
Eddie Nelson	6100	51	119	100	121	152	373	119.87 - 119.61	= 0.26	373 - 357=16	
Patsy A. Parkinson	2857	30	95				0	95.23 - 95.23	= 0.00		
Rich K. Soderholm	520	3	173				0	173.33 - 173.33	= 0.00		
Tom Soderholm	11216	63	178	140	182	153	475	177.14 - 178.03	= -0.90	475 - 534=-59	
Evelyn K. Stittle	7808	54	144	154	123	165	442	144.74 - 144.59	= 0.14	442 - 432=10	
Bob G. Vogt	6977	42	166	172	158	143	473	165.56 - 166.12	= -0.56	473 - 498=-25	
Mark A. Yonkers	9962	51	195	201	191	194	586	195.33 - 195.33	= 0.00	586 - 585=1	

# Senior Singles 2024-25

## Big Apple Fun Center

\* Bowlers listed must have a minimum of 1 games.

### High Average Listing

	<u>Name</u>	<u>True Average</u>	<u>Pins</u>	<u>Gms</u>	<u>To Raise Avg +1</u>	<u>To Drop Avg -1</u>
1	Mark A. Yonkers	195.33	10548	54	624	566
2	Donn Loy	178.10	3562	20	555	531
3	Tom Soderholm	177.14	11691	66	591	521
4	Rich K. Soderholm	173.33	520	3	524	517
5	Tim Adkins	171.58	12354	72	546	470
6	Ron G. Kramer	170.33	1022	6	517	507
7	Bob G. Vogt	165.56	7450	45	518	469
8	Danny Jeffryes	165.15	7927	48	539	487
9	Ted Hall	160.71	11089	69	503	430
10	Larry L. Lambrecht	157.33	472	3	476	469
11	Nancy C. Menke	146.78	7486	51	452	397
12	Sean A. McBride	146.61	8357	57	463	402
13	Gil K. Kindsfater	146.08	3506	24	463	435
14	Evelyn K. Stittle	144.74	8250	57	450	389
15	Dave Jamrog	142.44	2564	18	439	417
16	Marvin E. Miller	131.94	6729	51	399	344
17	Synda L. Levesque	123.44	6419	52	401	345
18	Eddie Nelson	119.87	6473	54	367	309
19	Patsy A. Parkinson	95.23	2857	30	311	277
20	Kurt W. Axtell	84.33	253	3	257	250

# Senior Singles 2024-25

## Big Apple Fun Center

\* Bowlers listed must have a minimum of 22 games.

Note: This report includes information through March 7 which is Week 24 of 30

### Most Improved Averages

Name	True		Most Improved		Name	True		Most Improved	
	Average	Gms	Avg	+/-		Average	Gms	Avg	+/-
Tom Soderholm	177.14	66	171	+6.14	Danny Jeffryes	165.15	48	165	+0.15
Sean A. McBride	146.61	57	141	+5.61	Eddie Nelson	119.87	54	120	-0.13
Gil K. Kindsfater	146.08	24	141	+5.08	Evelyn K. Stittle	144.74	57	146	-1.26
Nancy C. Menke	146.78	51	142	+4.78	Tim Adkins	171.58	72	173	-1.42
Mark A. Yonkers	195.33	54	191	+4.33	Marvin E. Miller	131.94	51	134	-2.06
Bob G. Vogt	165.56	45	163	+2.56	Synda L. Levesque	123.44	52	126	-2.56
Patsy A. Parkinson	95.23	30	94	+1.23	Ted Hall	160.71	69	169	-8.29

# Senior Singles 2024-25

## Big Apple Fun Center

\* Bowlers listed must have a minimum of 1 games.

### Most Pins Over Average

Name	-----Old-----		Old				Total	---Average Change---			Weekly Over Avg		
	Pins	Games	Avg	-1-	-2-	-3-		New - Old ---> +/-	Series Avg +/-				
Nancy C. Menke	7024	48	146	154	142	166	462	146.78	-	146.33	=	0.45	462 - 438=24
Eddie Nelson	6100	51	119	100	121	152	373	119.87	-	119.61	=	0.26	373 - 357=16
Evelyn K. Stittle	7808	54	144	154	123	165	442	144.74	-	144.59	=	0.14	442 - 432=10
Tim Adkins	11834	69	171	168	184	168	520	171.58	-	171.51	=	0.08	520 - 513=7
Mark A. Yonkers	9962	51	195	201	191	194	586	195.33	-	195.33	=	0.00	586 - 585=1
Larry L. Lambrecht	0	0	157	168	150	154	472	157.33	-	0.00	=	157.33	472 - 471=1
Ted Hall	10621	66	160	163	139	166	468	160.71	-	160.92	=	-0.21	468 - 480=-12
Bob G. Vogt	6977	42	166	172	158	143	473	165.56	-	166.12	=	-0.56	473 - 498=-25
Marvin E. Miller	6377	48	132	107	112	133	352	131.94	-	132.85	=	-0.91	352 - 396=-44
Danny Jeffryes	7480	45	166	145	177	125	447	165.15	-	166.22	=	-1.08	447 - 498=-51
Tom Soderholm	11216	63	178	140	182	153	475	177.14	-	178.03	=	-0.90	475 - 534=-59

# Senior Singles 2024-25

## Big Apple Fun Center

This report is for scores bowled March 7 which is Week 24 of 30

### This Week's Statistics

	Over All	Men	Women
How many people bowled	11	8	3
Number of games bowled	33	24	9
Actual average of week's scores	153.64	158.04	141.89
How many games above average	15	9	6
How many games below average	18	15	3
Pins above/below average per game	-3.82	-7.33	5.56
How many people raised average by this amount	5 0.65	2 1.20	3 0.29
How many people went down by this amount	5 -0.73	5 -0.73	-- 0.00
League average before bowling	157.87	165.75	136.84
League average after bowling	157.83	165.59	137.13
Change in league average	-0.04	-0.16	0.29
800s	--	--	--
775s	--	--	--
750s	--	--	--
725s	--	--	--
700s	--	--	--
675s	--	--	--
650s	--	--	--
625s	--	--	--
600s	--	--	--
575s	1	1	--
550s	--	--	--
525s	--	--	--
500s	1	1	--
475s	1	1	--
450s	4	3	1
425s	2	1	1
400s	--	--	--
below 400	2	1	1
300s	--	--	--
275s	--	--	--
250s	--	--	--
225s	--	--	--
200s	1	1	--
175s	5	5	--
150s	15	10	5
125s	7	6	1
100s	5	2	3
below 100	--	--	--



**Team Average vs Avg of Scores**

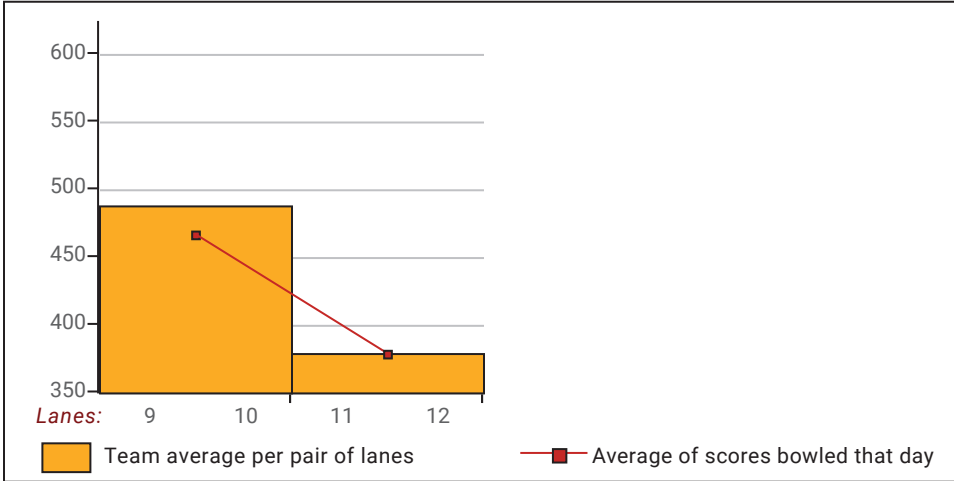

**Average of Scores for Each Game**

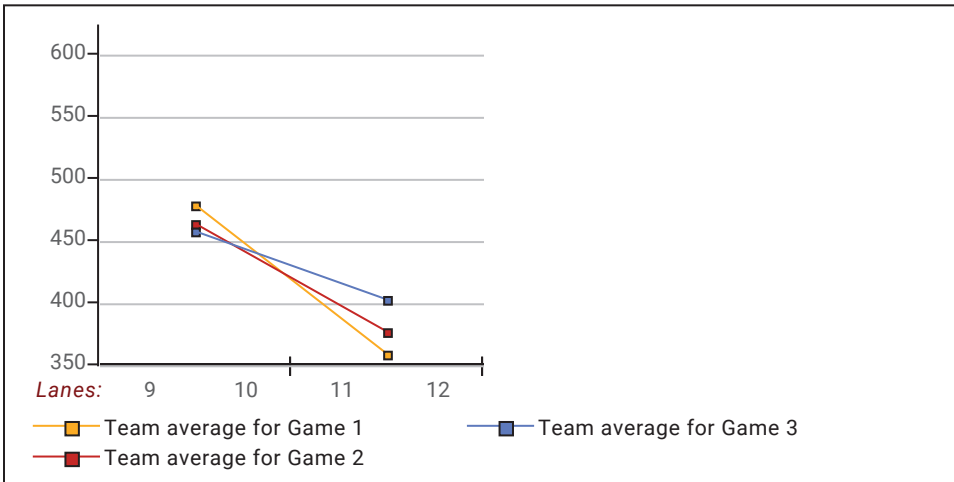

**Amount Over/Under Team Average**

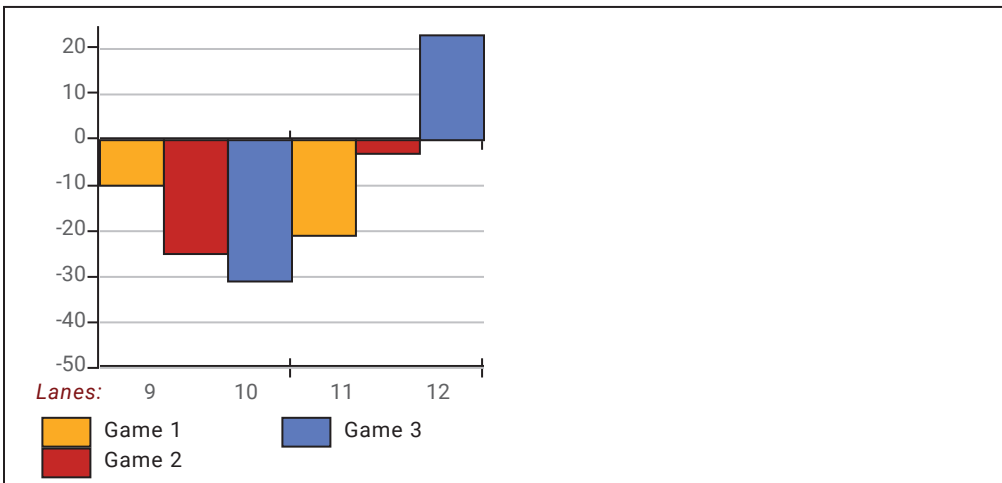

This report is for scores bowled March 7 which is Week 24 of 30

**League Average Week-by-Week**

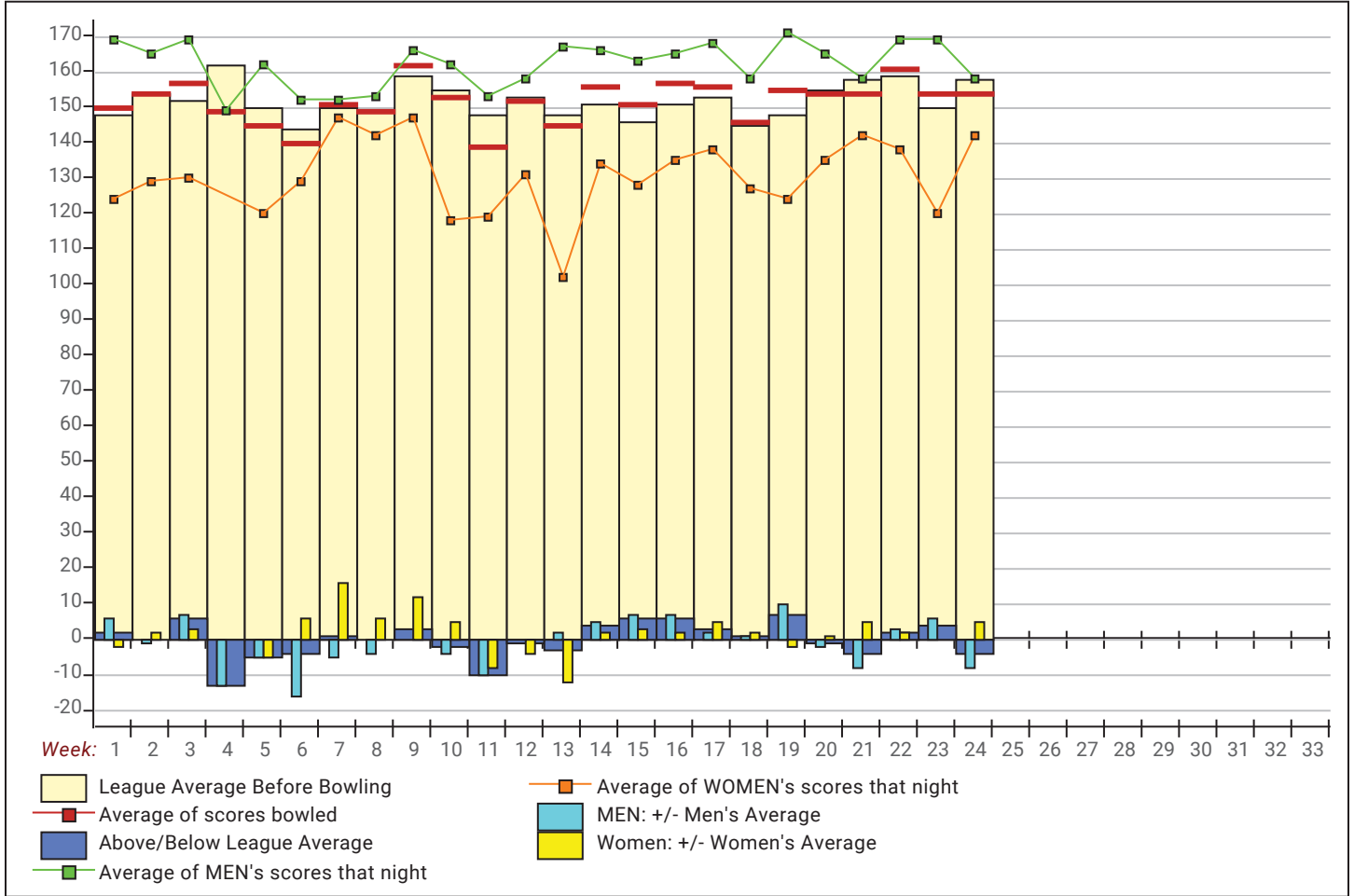

**League Average Statistics for Last Week**

	League	Right Hand	Left Hand	Men (Lft+Rt)	Women (Lft+Rt)
League Average Before Bowling	157.87	157.87		165.75	136.84
Average of scores bowled that night	153.64	153.64		158.04	141.89
New League Average After Bowling	157.83	157.83		165.59	137.13
Change in League Average	-.04	-.04		-.16	.29
People Who Bowled Over Average	5	5		2	3
People Who Bowled Under Average	5	5		5	
Average Amount of Series Over Avg	12.80	12.80		7.00	16.67
Average Amount of Series Under Avg	-38.20	-38.20		-38.20	
Difference Avg, NiteAvg	-3.82	-3.82		-7.33	5.56
Number of Bowlers	11	11		8	3
Number of Games Bowled	33	33		24	9
People Who Raised Their Average	5	5		2	3
Raised By an Average of This Amount	.65	.65		1.20	.29
People Who Lowered Their Average	5	5		5	
Lowered By an Average of This Amou	-.73	-.73		-.73	
Number of Games Bowled Over Avera	15	15		9	6
Number of Games Bowled Under Avera	18	18		15	3

*Note: Averages are based only on people who bowled.*

# Press Release -- 3/9/2025

3/7/2025 Week 24 of 30

## Senior Singles 2024-25

Friday 1:00 pm

**Big Apple Fun Center**

Lanes 9 - 12

### Last Week's Top Scores

	<u>Scratch Game</u>	<u>Scratch Series</u>	<u>Handicap Game</u>	<u>Handicap Series</u>
<b>Men</b>	201 Mark Yonkers	586 Mark Yonkers	213 Tim Adkins	607 Tim Adkins
	184 Tim Adkins	520 Tim Adkins	211 Danny Jeffryes	601 Mark Yonkers
	182 Tom Soderholm	475 Tom Soderholm	211 Larry Lambrecht	601 Larry Lambrecht
	177 Danny Jeffryes	473 Bob Vogt	206 Bob Vogt	588 Ted Hall
	172 Bob Vogt	472 Larry Lambrecht	206 Mark Yonkers	575 Bob Vogt
	168 Larry Lambrecht	468 Ted Hall	206 Ted Hall	556 Marvin Miller
	166 Ted Hall	447 Danny Jeffryes	204 Tom Soderholm	549 Danny Jeffryes
	133 Marvin Miller	352 Marvin Miller	201 Marvin Miller	541 Tom Soderholm
<b>Women</b>	166 Nancy Menke	462 Nancy Menke	233 Eddie Nelson	624 Nancy Menke
	165 Evelyn Stittle	442 Evelyn Stittle	221 Evelyn Stittle	616 Eddie Nelson
	152 Eddie Nelson	373 Eddie Nelson	220 Nancy Menke	610 Evelyn Stittle

### Local and Bowling Center Awards

<u>Name</u>	<u>USBC ID Number</u>	<u>Award Average</u>	<u>Award Games</u>	<u>G1</u>	<u>G2</u>	<u>G3</u>	<u>Series</u>	<u>Award Score</u>	<u>Award Received</u>
Eddie Nelson	4132-1103 USBC	119	51	100	121	152	373	152	150 Game (Local Assoc. Awards)