

# Senior Singles 2024-25

Friday 1:00 pm

**Big Apple Fun Center**

Lanes 9 - 12

President: Nancy Menke (402)746-0268

Secretary/Treasurer: Sean McBride (308)293-2865

## Temporary Substitutes

### Men

Name	Avg	HDCP	Pins	Gms	High Game	High Sers	HDCP Game	HDCP Sers	0's	100's	200's	0's	400's	500's
Tim Adkins	170	30	8684	51	208	583	236	661	--	44	7	--	5	12
Kurt W. Axtell	84	116	253	3	99	253	215	601	3	--	--	1	--	--
Ted Hall	162	38	7788	48	220	579	259	642	--	42	6	1	9	6
Dave Jamrog	138	62	831	6	158	431	225	632	--	6	--	--	2	--
Danny Jeffryes	164	36	5441	33	222	547	268	706	--	30	3	--	6	5
Gil K. Kindsfater	144	56	1734	12	199	479	260	662	--	12	--	--	4	--
Ron G. Kramer	155	45	466	3	160	466	205	601	--	3	--	--	1	--
Donn Loy	170	30	1535	9	213	552	262	676	--	7	2	--	1	2
Sean A. McBride	145	55	6558	45	196	496	257	670	--	45	--	3	12	--
Marvin E. Miller	132	68	5563	42	186	481	240	643	3	39	--	6	8	--
Rich K. Soderholm	173	27	520	3	176	520	203	601	--	3	--	--	--	1
Tom Soderholm	175	25	7893	45	255	585	286	677	1	36	8	1	4	10
Bob G. Vogt	162	38	4871	30	202	537	241	650	1	28	1	--	6	4
Mark A. Yonkers	196	4	7076	36	258	669	264	688	--	20	16	--	--	12

### Women

Name	Avg	HDCP	Pins	Gms	High Game	High Sers	HDCP Game	HDCP Sers	0's	100's	200's	0's	400's	500's
Synda L. Levesque	123	77	5178	42	164	418	253	683	3	39	--	11	3	--
Nancy C. Menke	147	53	5293	36	198	484	253	649	--	36	--	1	11	--
Eddie Nelson	118	82	4279	36	154	395	232	641	4	32	--	12	--	--
Patsy A. Parkinson	94	106	1979	21	137	340	224	601	16	5	--	7	--	--
Evelyn K. Stittle	145	55	5655	39	202	510	260	684	--	38	1	3	9	1

## Last Week's Top Scores

	Scratch Game	Scratch Series	Handicap Game	Handicap Series
<b>Men</b>	238 Mark Yonkers	580 Tom Soderholm	241 Mark Yonkers	658 Tom Soderholm
	202 Tim Adkins	564 Mark Yonkers	233 Tim Adkins	625 Tim Adkins
	201 Tom Soderholm	532 Tim Adkins	227 Tom Soderholm	621 Sean McBride
	176 Rich Soderholm	520 Rich Soderholm	215 Sean McBride	601 Rich Soderholm
	160 Sean McBride	456 Sean McBride	203 Rich Soderholm	573 Mark Yonkers
	131 Marvin Miller	369 Marvin Miller	198 Marvin Miller	570 Marvin Miller
<b>Women</b>	198 Nancy Menke	486 Evelyn Stittle	253 Nancy Menke	657 Evelyn Stittle
	179 Evelyn Stittle	484 Nancy Menke	236 Evelyn Stittle	649 Nancy Menke
	151 Eddie Nelson	347 Eddie Nelson	232 Eddie Nelson	590 Eddie Nelson
	122 Synda Levesque	335 Synda Levesque	198 Synda Levesque	563 Synda Levesque

## Season High Scores

	Scratch Game	Scratch Series	Handicap Game	Handicap Series
<b>Men</b>	258 Mark Yonkers	669 Mark Yonkers	286 Tom Soderholm	706 Danny Jeffryes
	255 Tom Soderholm	585 Tom Soderholm	268 Danny Jeffryes	688 Mark Yonkers
	222 Danny Jeffryes	583 Tim Adkins	264 Mark Yonkers	677 Tom Soderholm
	220 Ted Hall	579 Ted Hall	262 Donn Loy	676 Donn Loy
	213 Donn Loy	552 Donn Loy	260 Gil Kindsfater	670 Sean McBride
	208 Tim Adkins	547 Danny Jeffryes	259 Ted Hall	662 Gil Kindsfater
	202 Bob Vogt	537 Bob Vogt	257 Sean McBride	661 Tim Adkins
	199 Gil Kindsfater	520 Rich Soderholm	241 Bob Vogt	650 Bob Vogt
	196 Sean McBride	496 Sean McBride	240 Marvin Miller	643 Marvin Miller
	186 Marvin Miller	481 Marvin Miller	236 Tim Adkins	642 Ted Hall
<b>Women</b>	202 Evelyn Stittle	510 Evelyn Stittle	260 Evelyn Stittle	684 Evelyn Stittle
	198 Nancy Menke	484 Nancy Menke	253 Nancy Menke	683 Synda Levesque
	164 Synda Levesque	418 Synda Levesque	253 Synda Levesque	649 Nancy Menke
	154 Eddie Nelson	395 Eddie Nelson	232 Eddie Nelson	641 Eddie Nelson
	137 Patsy Parkinson	340 Patsy Parkinson	224 Patsy Parkinson	601 Patsy Parkinson

**Individual High Averages**

<b>Men</b>	196.56	Mark Yonkers	<b>Women</b>	147.03	Nancy Menke
	175.40	Tom Soderholm		145.00	Evelyn Stittle
	170.27	Tim Adkins		123.29	Synda Levesque
	164.88	Danny Jeffryes		118.86	Eddie Nelson

**Most Improved Average**

<b>Men</b>	191	to	196.56	=	+5.56	Mark Yonkers	<b>Women</b>	142	to	147.03	=	+5.03	Nancy Menke
	141	to	145.73	=	+4.73	Sean McBride		94	to	94.24	=	+0.24	Patsy Parkinson
	171	to	175.40	=	+4.40	Tom Soderholm		146	to	145.00	=	-1.00	Evelyn Stittle
	165	to	164.88	=	-0.12	Danny Jeffryes		120	to	118.86	=	-1.14	Eddie Nelson

**Most Un-Improved Averages**

<b>Men</b>	169	to	162.25	=	-6.75	Ted Hall	<b>Women</b>	126	to	123.29	=	-2.71	Synda Levesque
	173	to	170.27	=	-2.73	Tim Adkins		120	to	118.86	=	-1.14	Eddie Nelson
	134	to	132.45	=	-1.55	Marvin Miller		146	to	145.00	=	-1.00	Evelyn Stittle
	163	to	162.37	=	-0.63	Bob Vogt		94	to	94.24	=	+0.24	Patsy Parkinson

# Senior Singles 2024-25

## Big Apple Fun Center

### Reprint of Scores -- Week 17

#### Lane 9 4 - Group 4 Week 17 1/17/2025

Name	Old	Old						HDCP
	Avg	HDCP	-1-	-2-	-3-	Total	Total	
Mark A. Yonkers	197	3	156	170	238	564	573	
Tim Adkins	169	31	144	186	202	532	625	
			=====	=====	=====	=====	=====	
Scratch Total			300	356	440	1096	1096	
Handicap			34	34	34		102	
Total			334	390	474	1096	1198	
Team Points Won			0.0	0.0	0.0	0.0	0.0	

#### Lane 10 2 - Group 2 Week 17 1/17/2025

Name	Old	Old						HDCP
	Avg	HDCP	-1-	-2-	-3-	Total	Total	
Marvin E. Miller	133	67	112	131	126	369	570	
Sean A. McBride	145	55	160	153	143	456	621	
			=====	=====	=====	=====	=====	
Scratch Total			272	284	269	825	825	
Handicap			122	122	122		366	
Total			394	406	391	825	1191	
Team Points Won			0.0	0.0	0.0	0.0	0.0	

#### Lane 11 1 - Group 1 Week 17 1/17/2025

Name	Old	Old						HDCP
	Avg	HDCP	-1-	-2-	-3-	Total	Total	
Tom Soderholm	174	26	201	186	193	580	658	
Nancy C. Menke	145	55	198	160	126	484	649	
Synda L. Levesque	124	76	103	110	122	335	563	
			=====	=====	=====	=====	=====	
Scratch Total			502	456	441	1399	1399	
Handicap			157	157	157		471	
Total			659	613	598	1399	1870	
Team Points Won			0.0	0.0	0.0	0.0	0.0	

#### Lane 12 3 - Group 3 Week 17 1/17/2025

Name	Old	Old						HDCP
	Avg	HDCP	-1-	-2-	-3-	Total	Total	
Rich K. Soderholm	173	27	176	170	174	520	601	
Eddie Nelson	119	81	151	108	88	347	590	
Evelyn K. Stittle	143	57	179	145	162	486	657	
			=====	=====	=====	=====	=====	
Scratch Total			506	423	424	1353	1353	
Handicap			165	165	165		495	
Total			671	588	589	1353	1848	
Team Points Won			0.0	0.0	0.0	0.0	0.0	

# Senior Singles 2024-25

## Big Apple Fun Center

\* Bowlers listed must have a minimum of 1 games.

### Change in Average

Name	-----Old-----		Old					---Average Change---			Weekly Over Avg
	Pins	Games	Avg	-1-	-2-	-3-	Total	New - Old	---> +/-	Series Avg +/-	
Tim Adkins	8152	48	169	144	186	202	532	170.27	- 169.83	= 0.44	532 - 507=25
Kurt W. Axtell	253	3	84				0	84.33	- 84.33	= 0.00	
Ted Hall	7788	48	162				0	162.25	- 162.25	= 0.00	
Dave Jamrog	831	6	138				0	138.50	- 138.50	= 0.00	
Danny Jeffryes	5441	33	164				0	164.88	- 164.88	= 0.00	
Gil K. Kindsfater	1734	12	144				0	144.50	- 144.50	= 0.00	
Ron G. Kramer	466	3	155				0	155.33	- 155.33	= 0.00	
Synda L. Levesque	4843	39	124	103	110	122	335	123.29	- 124.18	= -0.89	335 - 372=-37
Donn Loy	1535	9	170				0	170.56	- 170.56	= 0.00	
Sean A. McBride	6102	42	145	160	153	143	456	145.73	- 145.29	= 0.45	456 - 435=21
Nancy C. Menke	4809	33	145	198	160	126	484	147.03	- 145.73	= 1.30	484 - 435=49
Marvin E. Miller	5194	39	133	112	131	126	369	132.45	- 133.18	= -0.73	369 - 399=-30
Eddie Nelson	3932	33	119	151	108	88	347	118.86	- 119.15	= -0.29	347 - 357=-10
Patsy A. Parkinson	1979	21	94				0	94.24	- 94.24	= 0.00	
Rich K. Soderholm	0	0	173	176	170	174	520	173.33	- 0.00	= 173.33	520 - 519=1
Tom Soderholm	7313	42	174	201	186	193	580	175.40	- 174.12	= 1.28	580 - 522=58
Evelyn K. Stittle	5169	36	143	179	145	162	486	145.00	- 143.58	= 1.42	486 - 429=57
Bob G. Vogt	4871	30	162				0	162.37	- 162.37	= 0.00	
Mark A. Yonkers	6512	33	197	156	170	238	564	196.56	- 197.33	= -0.78	564 - 591=-27

# Senior Singles 2024-25

## Big Apple Fun Center

\* Bowlers listed must have a minimum of 1 games.

### High Average Listing

	<b>Name</b>	<b>True Average</b>	<b>Pins</b>	<b>Gms</b>	<b>To Raise Avg +1</b>	<b>To Drop Avg -1</b>
1	Mark A. Yonkers	196.56	7076	36	607	567
2	Tom Soderholm	175.40	7893	45	555	506
3	Rich K. Soderholm	173.33	520	3	524	517
4	Donn Loy	170.56	1535	9	517	504
5	Tim Adkins	170.27	8684	51	550	495
6	Danny Jeffries	164.88	5441	33	499	462
7	Bob G. Vogt	162.37	4871	30	508	474
8	Ted Hall	162.25	7788	48	525	473
9	Ron G. Kramer	155.33	466	3	470	463
10	Nancy C. Menke	147.03	5293	36	479	439
11	Sean A. McBride	145.73	6558	45	450	401
12	Evelyn K. Stittle	145.00	5655	39	477	434
13	Gil K. Kindsfater	144.50	1734	12	441	425
14	Dave Jamrog	138.50	831	6	420	410
15	Marvin E. Miller	132.45	5563	42	422	376
16	Synda L. Levesque	123.29	5178	42	402	356
17	Eddie Nelson	118.86	4279	36	362	322
18	Patsy A. Parkinson	94.24	1979	21	301	276
19	Kurt W. Axtell	84.33	253	3	257	250

# Senior Singles 2024-25

## Big Apple Fun Center

\* Bowlers listed must have a minimum of 22 games.

Note: This report includes information through January 17 which is Week 17 of 30

### Most Improved Averages

Name	True		Most Improved		Name	True		Most Improved	
	Average	Gms	Avg	+/-		Average	Gms	Avg	+/-
Mark A. Yonkers	196.56	36	191	+5.56	Evelyn K. Stittle	145.00	39	146	-1.00
Nancy C. Menke	147.03	36	142	+5.03	Eddie Nelson	118.86	36	120	-1.14
Sean A. McBride	145.73	45	141	+4.73	Marvin E. Miller	132.45	42	134	-1.55
Tom Soderholm	175.40	45	171	+4.40	Synda L. Levesque	123.29	42	126	-2.71
Danny Jeffryes	164.88	33	165	-0.12	Tim Adkins	170.27	51	173	-2.73
Bob G. Vogt	162.37	30	163	-0.63	Ted Hall	162.25	48	169	-6.75

# Senior Singles 2024-25

## Big Apple Fun Center

\* Bowlers listed must have a minimum of 1 games.

### Most Pins Over Average

Name	-----Old-----		Old				Total	---Average Change---			Weekly Over Avg
	Pins	Games	Avg	-1-	-2-	-3-		New - Old ---> +/-	Series Avg +/-		
Tom Soderholm	7313	42	174	201	186	193	580	175.40	- 174.12	= 1.28	580 - 522=58
Evelyn K. Stittle	5169	36	143	179	145	162	486	145.00	- 143.58	= 1.42	486 - 429=57
Nancy C. Menke	4809	33	145	198	160	126	484	147.03	- 145.73	= 1.30	484 - 435=49
Tim Adkins	8152	48	169	144	186	202	532	170.27	- 169.83	= 0.44	532 - 507=25
Sean A. McBride	6102	42	145	160	153	143	456	145.73	- 145.29	= 0.45	456 - 435=21
Rich K. Soderholm	0	0	173	176	170	174	520	173.33	- 0.00	= 173.33	520 - 519=1
Eddie Nelson	3932	33	119	151	108	88	347	118.86	- 119.15	= -0.29	347 - 357=-10
Mark A. Yonkers	6512	33	197	156	170	238	564	196.56	- 197.33	= -0.78	564 - 591=-27
Marvin E. Miller	5194	39	133	112	131	126	369	132.45	- 133.18	= -0.73	369 - 399=-30
Synda L. Levesque	4843	39	124	103	110	122	335	123.29	- 124.18	= -0.89	335 - 372=-37

# Senior Singles 2024-25

## Big Apple Fun Center

This report is for scores bowled January 17 which is Week 17 of 30

### This Week's Statistics

	Over All	Men	Women
How many people bowled	10	6	4
Number of games bowled	30	18	12
Actual average of week's scores	155.77	167.83	137.67
How many games above average	15	9	6
How many games below average	14	8	6
Pins above/below average per game	3.47	2.50	4.92
How many people raised average by this amount	5 0.98	3 0.72	2 1.36
How many people went down by this amount	5 -0.67	3 -0.72	2 -0.59
League average before bowling	152.64	165.63	133.16
League average after bowling	152.79	165.62	133.54
Change in league average	0.15	0.00	0.38
800s	--	--	--
775s	--	--	--
750s	--	--	--
725s	--	--	--
700s	--	--	--
675s	--	--	--
650s	--	--	--
625s	--	--	--
600s	--	--	--
575s	1	1	--
550s	1	1	--
525s	1	1	--
500s	1	1	--
475s	2	--	2
450s	1	1	--
425s	--	--	--
400s	--	--	--
below 400	3	1	2
300s	--	--	--
275s	--	--	--
250s	--	--	--
225s	1	1	--
200s	2	2	--
175s	6	4	2
150s	9	6	3
125s	6	4	2
100s	5	1	4
below 100	1	--	1



**Team Average vs Avg of Scores**

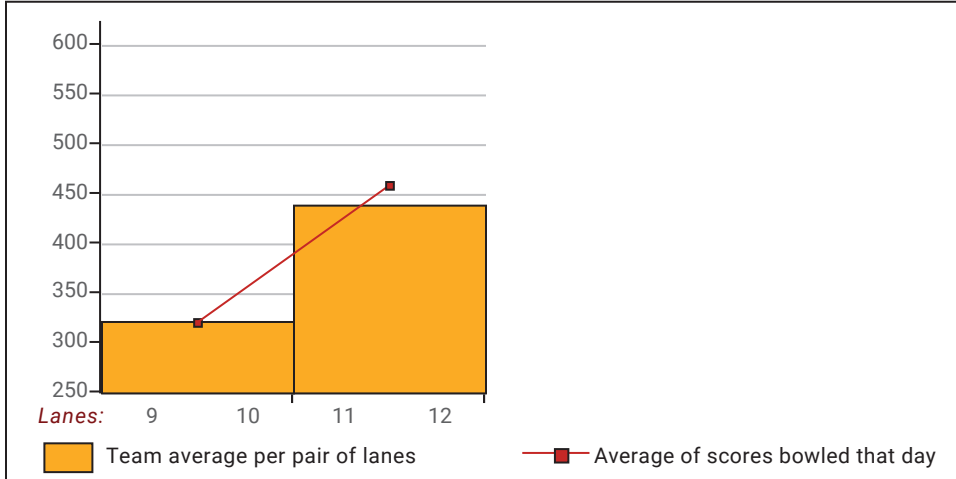

**Average of Scores for Each Game**

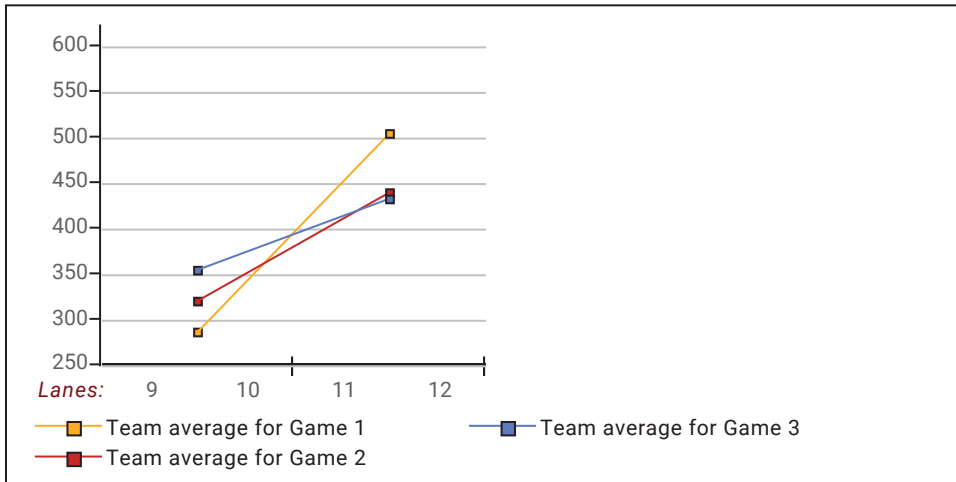

**Amount Over/Under Team Average**

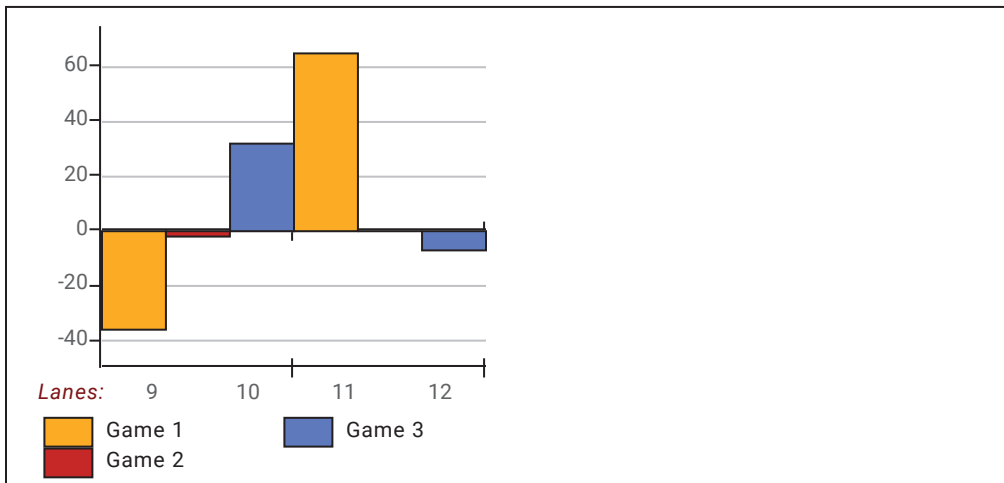

This report is for scores bowled January 17 which is Week 17 of 30

League Average Week-by-Week

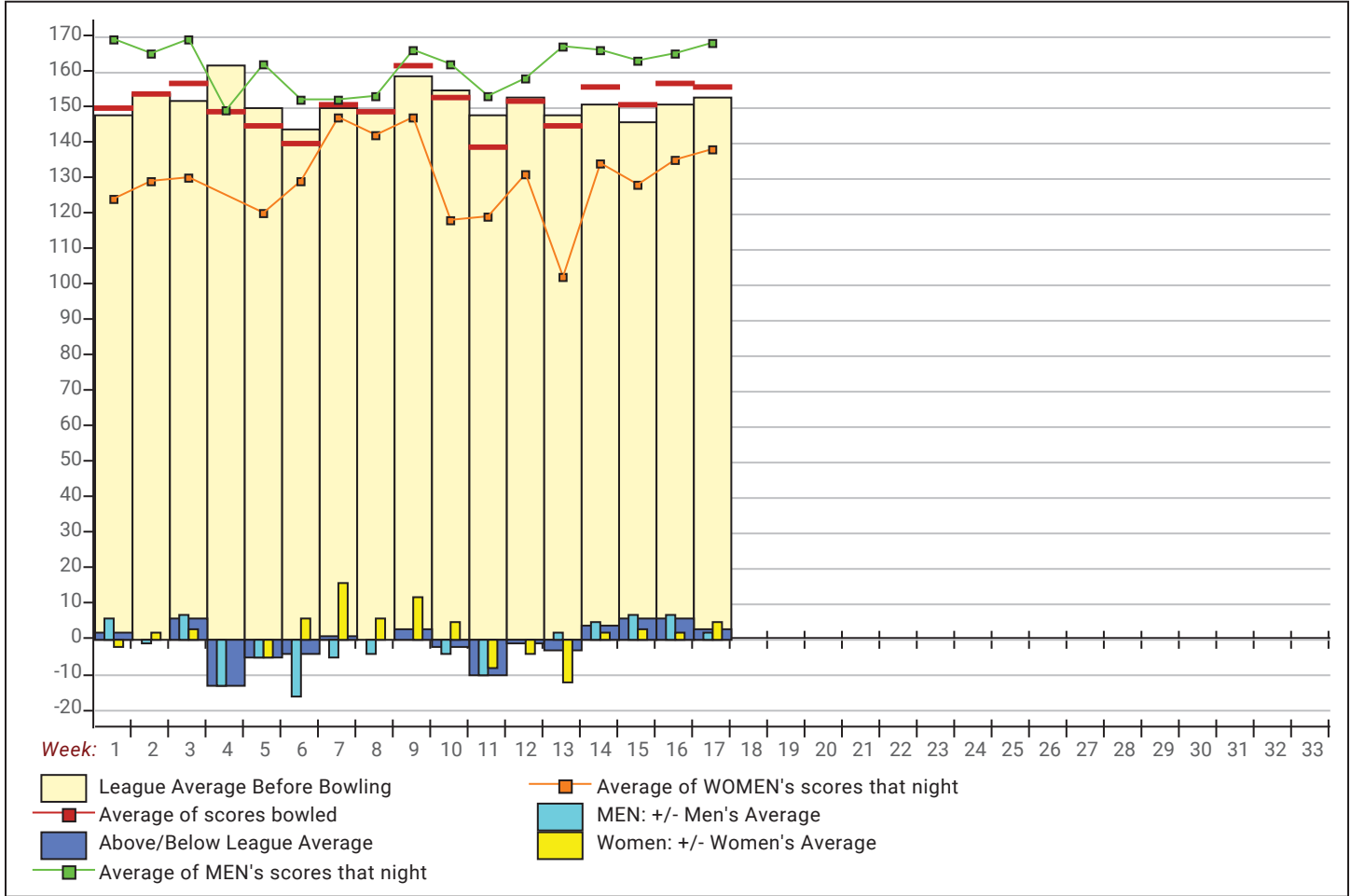

League Average Statistics for Last Week

	League	Right Hand	Left Hand	Men (Lft+Rt)	Women (Lft+Rt)
League Average Before Bowling	152.64	152.64		165.63	133.16
Average of scores bowled that night	155.77	155.77		167.83	137.67
New League Average After Bowling	152.79	152.79		165.62	133.54
Change in League Average	.15	.15		.00	.38
People Who Bowled Over Average	5	5		3	2
People Who Bowled Under Average	5	5		3	2
Average Amount of Series Over Avg	42.00	42.00		34.67	53.00
Average Amount of Series Under Avg	-21.20	-21.20		-19.67	-23.50
Difference Avg, NiteAvg	3.47	3.47		2.50	4.92
Number of Bowlers	10	10		6	4
Number of Games Bowled	30	30		18	12
People Who Raised Their Average	5	5		3	2
Raised By an Average of This Amount	.98	.98		.72	1.36
People Who Lowered Their Average	5	5		3	2
Lowered By an Average of This Amou	-.67	-.67		-.72	-.59
Number of Games Bowled Over Avera	15	15		9	6
Number of Games Bowled Under Avera	14	14		8	6

Note: Averages are based only on people who bowled.

# Press Release -- 1/19/2025

1/17/2025 Week 17 of 30

## Senior Singles 2024-25

Friday 1:00 pm

**Big Apple Fun Center**

Lanes 9 - 12

### Last Week's Top Scores

	<u>Scratch Game</u>	<u>Scratch Series</u>	<u>Handicap Game</u>	<u>Handicap Series</u>
<b>Men</b>	238 Mark Yonkers	580 Tom Soderholm	241 Mark Yonkers	658 Tom Soderholm
	202 Tim Adkins	564 Mark Yonkers	233 Tim Adkins	625 Tim Adkins
	201 Tom Soderholm	532 Tim Adkins	227 Tom Soderholm	621 Sean McBride
	176 Rich Soderholm	520 Rich Soderholm	215 Sean McBride	601 Rich Soderholm
	160 Sean McBride	456 Sean McBride	203 Rich Soderholm	573 Mark Yonkers
	131 Marvin Miller	369 Marvin Miller	198 Marvin Miller	570 Marvin Miller
<b>Women</b>	198 Nancy Menke	486 Evelyn Stittle	253 Nancy Menke	657 Evelyn Stittle
	179 Evelyn Stittle	484 Nancy Menke	236 Evelyn Stittle	649 Nancy Menke
	151 Eddie Nelson	347 Eddie Nelson	232 Eddie Nelson	590 Eddie Nelson
	122 Synda Levesque	335 Synda Levesque	198 Synda Levesque	563 Synda Levesque

### Local and Bowling Center Awards

<u>Name</u>	<u>USBC ID Number</u>	<u>Award Average</u>	<u>Award Games</u>	<u>G1</u>	<u>G2</u>	<u>G3</u>	<u>Series</u>	<u>Award Score</u>	<u>Award Received</u>
Eddie Nelson	4132-1103 USBC	119	33	151	108	88	347	151	150 Game (Local Assoc. Awards)