11/10/2023 Week 10 of 30

Senior Singles 2023-24

Friday 1:00 pm

Big Apple Fun Center

Lanes 5 - 10

President: Donn Loy (308)920-1203

Secretary/Treasurer: Phyllis Dey (402)746-4687

Temporary Substitutes

Men

Name	Avg	HDCP	Pins	Gms	High Game	High Sers	HDCP Game	HDCP Sers	Most Improved Avg	Most Improved +/-	To Raise Avg +1	To Drop Avg -1	Weekly Over Avg Series Avg +/-
Tim Adkins	165	35	4803	29	193	547	229	652	166	-0.38	509	476	473 - 498=-25
Ted Hall	166	34	4991	30	223	571	250	643	173	-6.63	520	486	413 - 507=-94
Dave Jamrog	132	68	2393	18	187	471	230	621			400	378	388 - 399=-11
Gil K. Kindsfater	150	50	1358	9	180	486	221	600			454	441	448 - 453=-5
Ron G. Kramer	151	49	454	3	156	454	205	601			458	451	
Donn Loy	181	19	2178	12	223	589	247	677			552	536	
Sean A. McBride	139	61	4171	30	182	456	240	630	142	-2.97	449	415	411 - 417=-6
Marvin E. Miller	132	68	2779	21	222	470	291	677	132	+0.33	413	388	370 - 399=-29
Tom Soderholm	179	21	4848	27	235	607	257	679	180	-0.44	552	521	
Bob G. Vogt	175	25	3688	21	224	568	253	655	175	+0.62	536	511	544 - 522=22
Mark A. Yonkers	185	15	3902	21	226	632	241	680	185	+0.81	562	537	585 - 552=33

Women

Name	Avg	HDCP	Pins	Gms	High Game	High Sers	HDCP Game	HDCP Sers	Most Improved Avg	Most Improved +/-	To Raise Avg +1	To Drop Avg -1	Weekly Over Avg Series Avg +/-
Phyllis I. Dey	123	77	3337	27	184	444	263	681	124	-0.41	383	352	388 - 366=22
Synda L. Levesque	113	87	3419	30	150	374	240	644	113	+0.97	343	309	364 - 339=25
Nancy C. Menke	141	59	3397	24	164	475	225	661	141	+0.54	437	409	
Eddie Nelson	128	72	3463	27	174	453	251	684	126	+2.26	407	376	
Patsy A. Parkinson	103	97	1856	18	127	361	226	658			328	306	
Evelyn K. Stittle	143	57	3436	24	186	496	235	643	145	-1.83	452	424	382 - 435=-53

Last Week's Top Scores

	Scratch Game	Scratch Series	Handicap Game	Handicap Series
Men	213 Mark Yonkers	585 Mark Yonkers	229 Mark Yonkers	633 Mark Yonkers
	193 Bob Vogt	544 Bob Vogt	221 Gil Kindsfater	622 Bob Vogt
	174 Tim Adkins	473 Tim Adkins	219 Bob Vogt	595 Gil Kindsfater
	172 Gil Kindsfater	448 Gil Kindsfater	212 Dave Jamrog	594 Sean McBride
	147 Ted Hall	413 Ted Hall	208 Tim Adkins	589 Dave Jamrog
	146 Sean McBride	411 Sean McBride	207 Sean McBride	575 Tim Adkins
	145 Dave Jamrog	388 Dave Jamrog	194 Marvin Miller	571 Marvin Miller
	127 Marvin Miller	370 Marvin Miller	178 Ted Hall	506 Ted Hall
Women	144 Synda Levesque	388 Phyllis Dey	231 Synda Levesque	625 Synda Levesque
	144 Phyllis Dey	382 Evelyn Stittle	222 Phyllis Dey	622 Phyllis Dey
	134 Evelyn Stittle	364 Synda Levesque	189 Evelyn Stittle	547 Evelyn Stittle

Season High Scores

	Scratch Game	Scratch Series	Handicap Game	Handicap Series
Men	235 Tom Soderholm	632 Mark Yonkers	291 Marvin Miller	680 Mark Yonkers
	226 Mark Yonkers	607 Tom Soderholm	257 Tom Soderholm	679 Tom Soderholm
	224 Bob Vogt	589 Donn Loy	253 Bob Vogt	677 Donn Loy
	223 Donn Loy	571 Ted Hall	250 Ted Hall	677 Marvin Miller
	223 Ted Hall	568 Bob Vogt	247 Donn Loy	655 Bob Vogt
	222 Marvin Miller	547 Tim Adkins	241 Mark Yonkers	652 Tim Adkins
	193 Tim Adkins	486 Gil Kindsfater	240 Sean McBride	643 Ted Hall
	187 Dave Jamrog	471 Dave Jamrog	230 Dave Jamrog	630 Sean McBride
	182 Sean McBride	470 Marvin Miller	229 Tim Adkins	621 Dave Jamrog
	180 Gil Kindsfater	456 Sean McBride	221 Gil Kindsfater	601 Ron Kramer
Women	186 Evelyn Stittle	496 Evelyn Stittle	263 Phyllis Dey	684 Eddie Nelson
	184 Phyllis Dey	475 Nancy Menke	251 Eddie Nelson	681 Phyllis Dey
	174 Eddie Nelson	453 Eddie Nelson	240 Synda Levesque	661 Nancy Menke
	164 Nancy Menke	444 Phyllis Dey	235 Evelyn Stittle	658 Patsy Parkinson
	150 Synda Levesque	374 Synda Levesque	226 Patsy Parkinson	644 Synda Levesque
	127 Patsy Parkinson	361 Patsy Parkinson	225 Nancy Menke	643 Evelyn Stittle

Individual High Averages

Men			Women		
185.81	Mark Yonkers		143.17	Evelyn Stittle	
179.56	Tom Soderholm		141.54	Nancy Menke	
175.62	Bob Vogt		128.26	Eddie Nelson	
166.37	Ted Hall		123.59	Phyllis Dey	

Most Improved Average

Men	185	to	185.81	=	+0.81	Mark Yonkers	**Women**	126	to	128.26	=	+2.26	Eddie Nelson
	175	to	175.62	=	+0.62	Bob Vogt		113	to	113.97	=	+0.97	Synda Levesque
	132	to	132.33	=	+0.33	Marvin Miller		141	to	141.54	=	+0.54	Nancy Menke
	166	to	165.62	=	-0.38	Tim Adkins		124	to	123.59	=	-0.41	Phyllis Dey

Most Un-Improved Averages

Men	173	to	166.37	=	-6.63	Ted Hall	**Women**	145	to	143.17	=	-1.83	Evelyn Stittle
	142	to	139.03	=	-2.97	Sean McBride		124	to	123.59	=	-0.41	Phyllis Dey
	180	to	179.56	=	-0.44	Tom Soderholm		141	to	141.54	=	+0.54	Nancy Menke
	166	to	165.62	=	-0.38	Tim Adkins		113	to	113.97	=	+0.97	Synda Levesque

Senior Singles 2023-24

Big Apple Fun Center

Reprint of Scores -- Week 10

Lane 5 ***4 - Group 4*** Week 10 11/10/2023

Name	Old Avg	Old HDCP	-1-	-2-	-3-	Total	HDCP Total
Ted Hall	169	31	130	136	147	413	506
Mark A. Yonkers	184	16	192	213	180	585	633
Tim Adkins	166	34	170	129	174	473	575
Bob G. Vogt	174	26	193	171	180	544	622
Scratch Total			**685**	**649**	**681**	**2015**	**2015**
Handicap			107	107	107		321
Total			**792**	**756**	**788**	**2015**	**2336**
Team Points Won			0.0	0.0	0.0	0.0	0.0

Lane 6 ***3 - Group 3*** Week 10 11/10/2023

Name	Old Avg	Old HDCP	-1-	-2-	-3-	Total	HDCP Total
Sean A. McBride	139	61	125	140	146	411	594
Marvin E. Miller	133	67	117	127	126	370	571
Dave Jamrog	133	67	102	141	145	388	589
Scratch Total			344	408	417	1169	1169
Handicap			195	195	195		585
Total			539	603	612	1169	1754
Team Points Won			0.0	0.0	0.0	0.0	0.0

Lane 9 ***1 - Group 1*** Week 10 11/10/2023

Name	Old Avg	Old HDCP	-1-	-2-	-3-	Total	HDCP Total
Phyllis I. Dey	122	78	144	140	104	388	622
Synda L. Levesque	113	87	88	144	132	364	625
Scratch Total			232	284	236	752	752
Handicap			165	165	165		495
Total			**397**	**449**	**401**	752	**1247**
Team Points Won			0.0	0.0	0.0	0.0	0.0

Lane 10 ***2 - Group 2*** Week 10 11/10/2023

Name	Old Avg	Old HDCP	-1-	-2-	-3-	Total	HDCP Total
Evelyn K. Stittle	145	55	134	122	126	382	547
Gil K. Kindsfater	151	49	144	172	132	448	595
Scratch Total			**278**	**294**	**258**	**830**	**830**
Handicap			104	104	104		312
Total			382	398	362	**830**	1142
Team Points Won			0.0	0.0	0.0	0.0	0.0

Senior Singles 2023-24

Big Apple Fun Center

** Bowlers listed must have a minimum of 1 games.*

Change in Average

Name	-----Old----- Pins	Games	Old Avg	-1-	-2-	-3-	Total	---Average Change--- New - Old ---> +/-	Weekly Over Avg Series Avg +/-
Tim Adkins	4330	26	166	170	129	174	473	165.62 - 166.54 = -0.92	473 - 498=-25
Phyllis I. Dey	2949	24	122	144	140	104	388	123.59 - 122.88 = 0.72	388 - 366=22
Ted Hall	4578	27	169	130	136	147	413	166.37 - 169.56 = -3.19	413 - 507=-94
Dave Jamrog	2005	15	133	102	141	145	388	132.94 - 133.67 = -0.72	388 - 399=-11
Gil K. Kindsfater	910	6	151	144	172	132	448	150.89 - 151.67 = -0.78	448 - 453=-5
Ron G. Kramer	454	3	151				0	151.33 - 151.33 = 0.00	
Synda L. Levesque	3055	27	113	88	144	132	364	113.97 - 113.15 = 0.82	364 - 339=25
Donn Loy	2178	12	181				0	181.50 - 181.50 = 0.00	
Sean A. McBride	3760	27	139	125	140	146	411	139.03 - 139.26 = -0.23	411 - 417=-6
Nancy C. Menke	3397	24	141				0	141.54 - 141.54 = 0.00	
Marvin E. Miller	2409	18	133	117	127	126	370	132.33 - 133.83 = -1.50	370 - 399=-29
Eddie Nelson	3463	27	128				0	128.26 - 128.26 = 0.00	
Patsy A. Parkinson	1856	18	103				0	103.11 - 103.11 = 0.00	
Tom Soderholm	4848	27	179				0	179.56 - 179.56 = 0.00	
Evelyn K. Stittle	3054	21	145	134	122	126	382	143.17 - 145.43 = -2.26	382 - 435=-53
Bob G. Vogt	3144	18	174	193	171	180	544	175.62 - 174.67 = 0.95	544 - 522=22
Mark A. Yonkers	3317	18	184	192	213	180	585	185.81 - 184.28 = 1.53	585 - 552=33

Senior Singles 2023-24

Big Apple Fun Center

** Bowlers listed must have a minimum of 1 games.*

High Average Listing

	Name	True Average	Pins	Gms	To Raise Avg +1	To Drop Avg -1
1	Mark A. Yonkers	185.81	3902	21	562	537
2	Donn Loy	181.50	2178	12	552	536
3	Tom Soderholm	179.56	4848	27	552	521
4	Bob G. Vogt	175.62	3688	21	536	511
5	Ted Hall	166.37	4991	30	520	486
6	Tim Adkins	165.62	4803	29	509	476
7	Ron G. Kramer	151.33	454	3	458	451
8	Gil K. Kindsfater	150.89	1358	9	454	441
9	Evelyn K. Stittle	143.17	3436	24	452	424
10	Nancy C. Menke	141.54	3397	24	437	409
11	Sean A. McBride	139.03	4171	30	449	415
12	Dave Jamrog	132.94	2393	18	400	378
13	Marvin E. Miller	132.33	2779	21	413	388
14	Eddie Nelson	128.26	3463	27	407	376
15	Phyllis I. Dey	123.59	3337	27	383	352
16	Synda L. Levesque	113.97	3419	30	343	309
17	Patsy A. Parkinson	103.11	1856	18	328	306

Senior Singles 2023-24

Big Apple Fun Center

** Bowlers listed must have a minimum of 22 games.*

Note: This report includes information through November 10 which is Week 10 of 30

Most Improved Averages

Name	True Average	Most Improved Avg	+/-
Eddie Nelson	128.26	126	+2.26
Synda L. Levesque	113.97	113	+0.97
Nancy C. Menke	141.54	141	+0.54
Tim Adkins	165.62	166	-0.38
Phyllis I. Dey	123.59	124	-0.41
Tom Soderholm	179.56	180	-0.44
Evelyn K. Stittle	143.17	145	-1.83
Sean A. McBride	139.03	142	-2.97
Ted Hall	166.37	173	-6.63

Senior Singles 2023-24

Big Apple Fun Center

** Bowlers listed must have a minimum of 1 games.*

Most Pins Over Average

Name	-----Old----- Pins	Games	Old Avg	-1-	-2-	-3-	Total	---Average Change--- New - Old ---> +/-	Weekly Over Avg Series Avg +/-
Mark A. Yonkers	3317	18	184	192	213	180	585	185.81 - 184.28 = 1.53	585 - 552=33
Synda L. Levesque	3055	27	113	88	144	132	364	113.97 - 113.15 = 0.82	364 - 339=25
Bob G. Vogt	3144	18	174	193	171	180	544	175.62 - 174.67 = 0.95	544 - 522=22
Phyllis I. Dey	2949	24	122	144	140	104	388	123.59 - 122.88 = 0.72	388 - 366=22
Gil K. Kindsfater	910	6	151	144	172	132	448	150.89 - 151.67 = -0.78	448 - 453=-5
Sean A. McBride	3760	27	139	125	140	146	411	139.03 - 139.26 = -0.23	411 - 417=-6
Dave Jamrog	2005	15	133	102	141	145	388	132.94 - 133.67 = -0.72	388 - 399=-11
Tim Adkins	4330	26	166	170	129	174	473	165.62 - 166.54 = -0.92	473 - 498=-25
Marvin E. Miller	2409	18	133	117	127	126	370	132.33 - 133.83 = -1.50	370 - 399=-29
Evelyn K. Stittle	3054	21	145	134	122	126	382	143.17 - 145.43 = -2.26	382 - 435=-53
Ted Hall	4578	27	169	130	136	147	413	166.37 - 169.56 = -3.19	413 - 507=-94

Senior Singles 2023-24

Big Apple Fun Center

This report is for scores bowled November 10 which is Week 10 of 30

This Week's Statistics

	Over All	Men	Women
How many people bowled	11	8	3
Number of games bowled	33	24	9
Actual average of week's scores	144.42	151.33	126.00
How many games above average	15	11	4
How many games below average	18	13	5
Pins above/below average per game	-3.67	-4.79	-0.67
How many people raised average	4	2	2
by this amount	1.01	1.24	0.77
How many people went down	7	6	1
by this amount	-1.37	-1.22	-2.26
League average before bowling	148.63	156.68	127.15
League average after bowling	148.12	156.08	126.91
Change in league average	-0.51	-0.61	-0.24
800s	--	--	--
775s	--	--	--
750s	--	--	--
725s	--	--	--
700s	--	--	--
675s	--	--	--
650s	--	--	--
625s	--	--	--
600s	--	--	--
575s	1	1	--
550s	--	--	--
525s	1	1	--
500s	--	--	--
475s	--	--	--
450s	1	1	--
425s	1	1	--
400s	2	2	--
below 400	5	2	3
300s	--	--	--
275s	--	--	--
250s	--	--	--
225s	--	--	--
200s	1	1	--
175s	4	4	--
150s	4	4	--
125s	19	13	6
100s	4	2	2
below 100	1	--	1

This report is for scores bowled November 10 which is Week 10 of 30

Team Average vs Avg of Scores

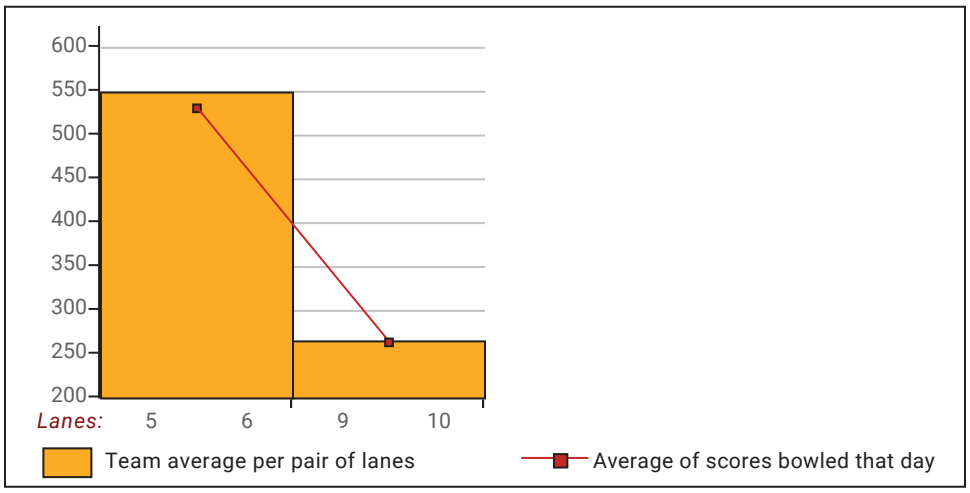

Average of Scores for Each Game

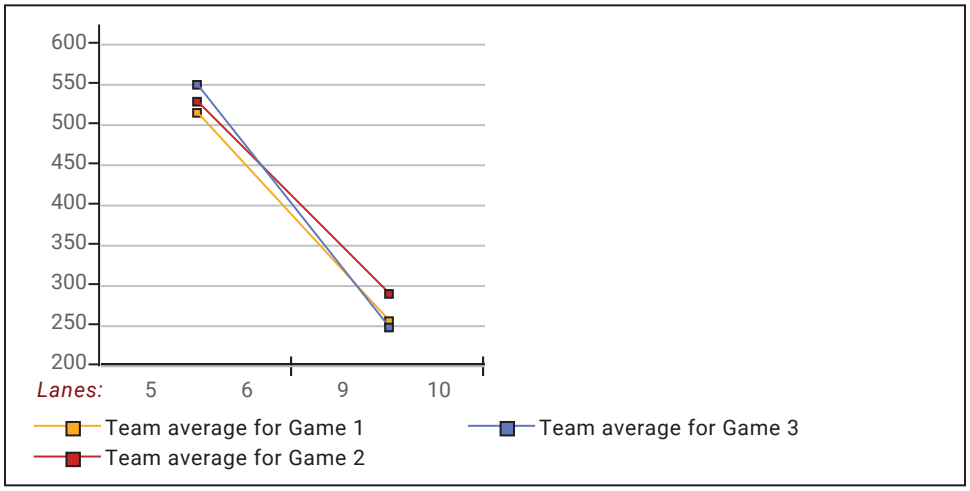

Amount Over/Under Team Average

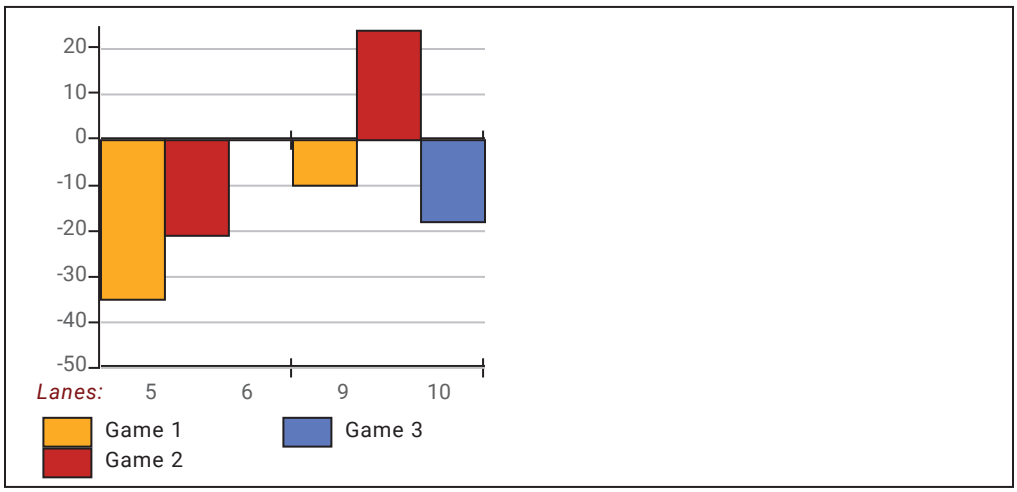

This report is for scores bowled November 10 which is Week 10 of 30

League Average Week-by-Week

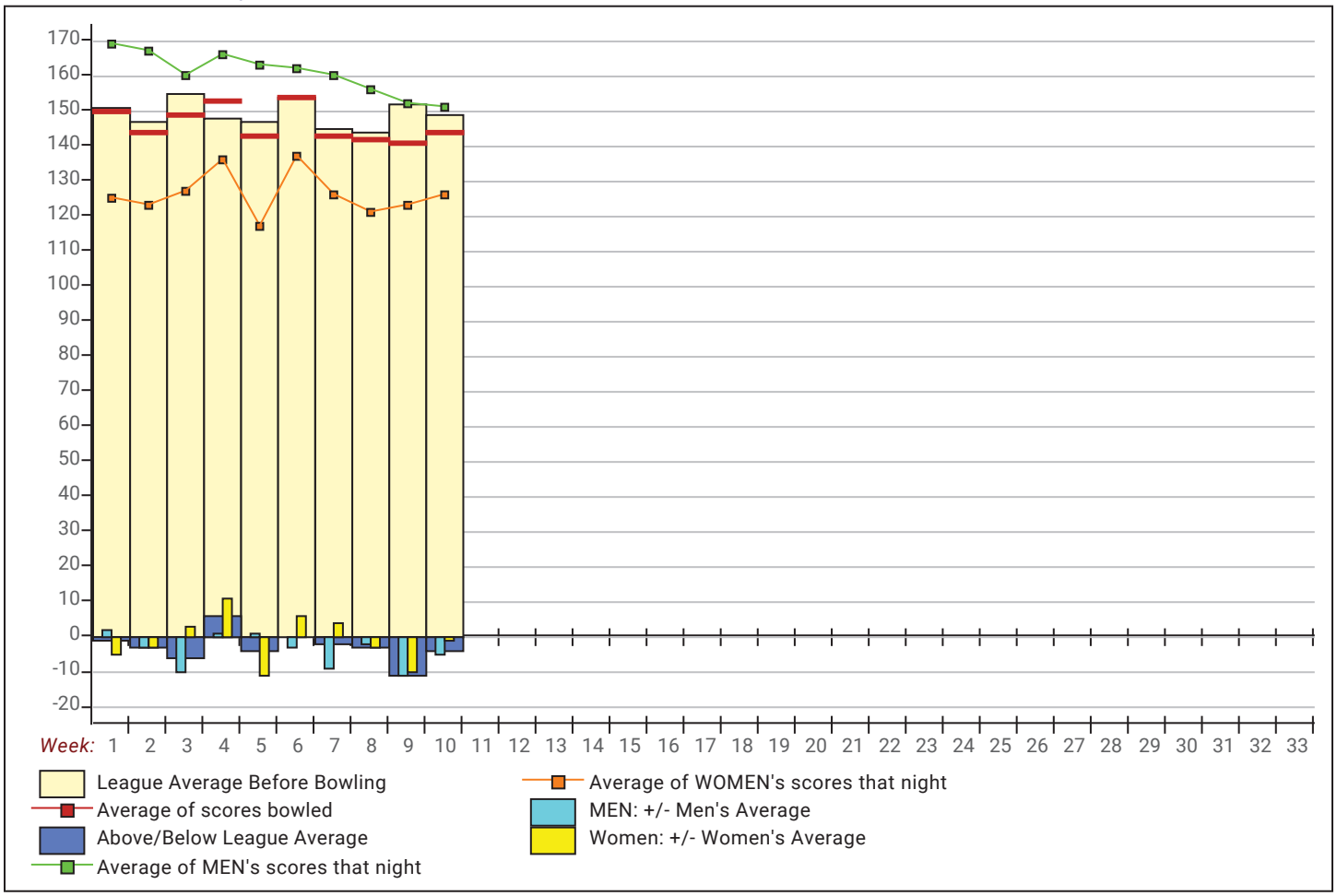

League Average Statistics for Last Week

	League	Right Hand	Left Hand	Men (Lft+Rt)	Women (Lft+Rt)
League Average Before Bowling	148.63	148.63		156.68	127.15
Average of scores bowled that night	144.42	144.42		151.33	126.00
New League Average After Bowling	148.12	148.12		156.08	126.91
Change in League Average	-.51	-.51		-.61	-.24
People Who Bowled Over Average	4	4		2	2
People Who Bowled Under Average	7	7		6	1
Average Amount of Series Over Avg	25.50	25.50		27.50	23.50
Average Amount of Series Under Avg	-31.86	-31.86		-28.33	-53.00
Difference Avg, NiteAvg	-3.67	-3.67		-4.79	-.67
Number of Bowlers	11	11		8	3
Number of Games Bowled	33	33		24	9
People Who Raised Their Average	4	4		2	2
Raised By an Average of This Amount	1.01	1.01		1.24	.77
People Who Lowered Their Average	7	7		6	1
Lowered By an Average of This Amou	-1.37	-1.37		-1.22	-2.26
Number of Games Bowled Over Avera	15	15		11	4
Number of Games Bowled Under Avera	18	18		13	5

Note: Averages are based only on people who bowled.

Press Release -- 11/11/2023

11/10/2023 Week 10 of 30

Senior Singles 2023-24

Friday 1:00 pm — ***Big Apple Fun Center*** — **Lanes 5 - 10**

Last Week's Top Scores

	Scratch Game	Scratch Series	Handicap Game	Handicap Series
Men	213 Mark Yonkers	585 Mark Yonkers	229 Mark Yonkers	633 Mark Yonkers
	193 Bob Vogt	544 Bob Vogt	221 Gil Kindsfater	622 Bob Vogt
	174 Tim Adkins	473 Tim Adkins	219 Bob Vogt	595 Gil Kindsfater
	172 Gil Kindsfater	448 Gil Kindsfater	212 Dave Jamrog	594 Sean McBride
	147 Ted Hall	413 Ted Hall	208 Tim Adkins	589 Dave Jamrog
	146 Sean McBride	411 Sean McBride	207 Sean McBride	575 Tim Adkins
	145 Dave Jamrog	388 Dave Jamrog	194 Marvin Miller	571 Marvin Miller
	127 Marvin Miller	370 Marvin Miller	178 Ted Hall	506 Ted Hall
Women	144 Synda Levesque	388 Phyllis Dey	231 Synda Levesque	625 Synda Levesque
	144 Phyllis Dey	382 Evelyn Stittle	222 Phyllis Dey	622 Phyllis Dey
	134 Evelyn Stittle	364 Synda Levesque	189 Evelyn Stittle	547 Evelyn Stittle

Local and Bowling Center Awards

Name	USBC ID Number	Award Average	Award Games	G1	G2	G3	Series	Award Score	Award Received
Mark A. Yonkers	1494-1898 USBC	184		192	213	180	585	213	Clean Series (Local Assoc. Awards)