

# Satellite 2025-26

Tuesday 6:30 pm

## Big Apple Fun Center

Lanes 1 - 8

President: Dena Washington (308)293-1236  
 Vice President: Rebecca McPherson (402)984-0342  
 Secretary/Treasurer: Robbie Samuelson (308)238-3529

### Team Standings

Place	#	Team Name	Points Won	Points Lost	%Won	Pins + HDCP	Scratch Pins	Avg p/gm	High Game	High Sers	HDCP Game	HDCP Sers
1	2	Supreme Spa & Pool	15	3	83.3	38814	27981	548	748	2063	901	2522
2	5	Dolls with Balls	12	6	66.7	37424	24227	475	575	1593	838	2370
3	7	Girls Night Out	11	7	61.1	38540	28085	550	632	1770	847	2361
4	4	Nolte	9	9	50.0	36547	22555	442	516	1511	789	2330
5	8	Splits and Giggles	7	11	38.9	37850	27020	529	644	1763	828	2362
6	6	Ward Farms	6	12	33.3	38321	27026	529	602	1753	809	2338
7	3	Play Pen Lounge	5	13	27.8	36787	23296	456	573	1514	821	2264
8	1	Bye Team	7	11		0	0		0	0	0	0

### Review of Last Week's Bowling.....

Lanes	Team Name	HDCP -1-	HDCP -2-	HDCP -3-	HDCP Total	Last Wk WON	Team Name	HDCP -1-	HDCP -2-	HDCP -3-	HDCP Total	Last Wk WON
1-2	Bye Team	0	0	0	0	6	<---> Play Pen Lounge	667	684	682	2033	3
3-4	Girls Night Out	765	769	794	2328	3	<---> Dolls with Balls	773	785	812	2370	6
5-6	Splits and Giggles	759	828	728	2315	6	<---> Ward Farms	744	758	769	2271	3
7-8	Nolte	715	696	761	2172	2	<---> Supreme Spa & Pool	699	853	781	2333	7

### Lane Assignments

	1-2	3-4	5-6	7-8
Wk18 01/06	1- 8	4- 5	6- 2	3- 7
Wk19 01/13	1- 5	6- 3	4- 8	2- 7
Wk20 01/20	1- 7	6- 4	2- 5	8- 3

### Last Week's Top Scores

Team Scratch Game		Team Scratch Series		Team Handicap Game		Team Handicap Series	
662	Supreme Spa & Pool	1770	Girls Night Out	853	Supreme Spa & Pool	2370	Dolls with Balls
644	Splits and Giggles	1763	Splits and Giggles	828	Splits and Giggles	2333	Supreme Spa & Po
608	Girls Night Out	1760	Supreme Spa & Pool	812	Dolls with Balls	2328	Girls Night Out
567	Ward Farms	1665	Ward Farms	794	Girls Night Out	2315	Splits and Giggles
553	Dolls with Balls	1593	Dolls with Balls	769	Ward Farms	2271	Ward Farms
481	Nolte	1332	Nolte	761	Nolte	2172	Nolte
417	Play Pen Lounge	1232	Play Pen Lounge	684	Play Pen Lounge	2033	Play Pen Lounge
Scratch Game		Scratch Series		Handicap Game		Handicap Series	
213	Allie Moore	616	Allie Moore	237	Lisa Poff	679	Allie Moore
205	Lisa Poff	551	Rebecca McPherson	234	Allie Moore	626	Rebecca McPherson
192	Robbie Samuelson	521	Lisa Poff	233	Robbie Samuelson	625	Robbie Samuelson
190	Rebecca McPherson	502	Robbie Samuelson	228	Dena Washington	621	Dena Washington
186	Jennifer Ryan	489	Dena Washington	227	Sherry Lane	617	Lisa Poff
184	Dena Washington	485	Jennifer Ryan	220	Jennifer Ryan	606	Sherry Lane
173	Sherry Lane	459	Dani Krotz	220	Corrina Whitney	594	Corrina Whitney
171	Dani Krotz	444	Sherry Lane	215	Rebecca McPherson	590	Danielle Pritts
154	Susan Weiler	434	Susan Weiler	212	Danielle Pritts	587	Jennifer Ryan
153	Marcie Muchmore	407	Marcie Muchmore	211	Marcie Muchmore	581	Marcie Muchmore

**Season High Scores**

<u>Team Scratch Game</u>		<u>Team Scratch Series</u>		<u>Team Handicap Game</u>		<u>Team Handicap Series</u>	
748	Supreme Spa & Pool	2063	Supreme Spa & Pool	901	Supreme Spa & Pool	2522	Supreme Spa & Po
644	Splits and Giggles	1770	Girls Night Out	847	Girls Night Out	2370	Dolls with Balls
632	Girls Night Out	1763	Splits and Giggles	838	Dolls with Balls	2362	Splits and Giggles
602	Ward Farms	1753	Ward Farms	828	Splits and Giggles	2361	Girls Night Out
575	Dolls with Balls	1593	Dolls with Balls	821	Play Pen Lounge	2338	Ward Farms
573	Play Pen Lounge	1514	Play Pen Lounge	809	Ward Farms	2330	Nolte
516	Nolte	1511	Nolte	789	Nolte	2264	Play Pen Lounge
<u>Scratch Game</u>		<u>Scratch Series</u>		<u>Handicap Game</u>		<u>Handicap Series</u>	
267	Madison Sanford	616	Madison Sanford	293	Madison Sanford	700	Susan Weiler
222	Lisa Poff	616	Allie Moore	260	Dani Krotz	694	Madison Sanford
222	Dani Krotz	565	Susan Weiler	259	Denae Washington	679	Allie Moore
216	Allie Moore	564	Rebecca McPherson	258	Lisa Poff	675	Rebecca McPherson
212	Denae Washington	548	Dani Krotz	256	Susan Weiler	662	Dani Krotz
211	Susan Weiler	543	Jennifer Ryan	250	Renate Stewart	657	Jane Wentz
201	Rebecca McPherson	537	Krista Wiester	247	Jordan Tucker	657	Jennifer Ryan
201	Jennifer Ryan	522	Lisa Poff	246	Allie Moore	645	Robbie Samuelson
201	Jordan Tucker	516	Robbie Samuelson	246	Roxann DeLaet	641	Lindsay McLaughlin
192	Robbie Samuelson	504	Jane Wentz	241	Susan Ohlrich	640	Sherry Lane
				241	Helen Knake		

**Team Rosters**

**1 - Bye Team**

**2 - Supreme Spa & Pool**

<u>Name</u>	<u>Avg</u>	<u>HDCP</u>	<u>Pins</u>	<u>Gms</u>	<u>Points Won</u>	<u>High Game</u>	<u>High Sers</u>	<u>HDCP Game</u>	<u>HDCP Sers</u>	<u>0's</u>	<u>100's</u>	<u>200's</u>	<u>0's</u>	<u>400's</u>	<u>500's</u>
Deb A. Shubert	103	77	1549	15	4.0	145	356	229	608	5	10	--	5	--	--
Linda A. Johnson	120	64	2892	24	7.0	148	393	216	597	2	22	--	8	--	--
Karen R. Garrelts	124	60	3367	27	4.0	153	431	217	623	2	25	--	7	2	--
Jeanne M. May	126	59	3029	24	5.0	154	412	213	583	--	24	--	6	2	--
Kim Orcutt	127	58	3434	27	8.0	162	436	225	637	2	25	--	5	4	--
Robbie S. Samuelson	150	40	4971	33	10.0	192	516	233	645	--	33	--	--	9	2
Lisa S. Poff	161	31	4357	27	12.0	222	522	258	627	--	25	2	--	6	3
Madison M. Sanford	174	20	2621	15	7.0	267	616	293	694	--	13	2	--	2	3

**3 - Play Pen Lounge**

<u>Name</u>	<u>Avg</u>	<u>HDCP</u>	<u>Pins</u>	<u>Gms</u>	<u>Points Won</u>	<u>High Game</u>	<u>High Sers</u>	<u>HDCP Game</u>	<u>HDCP Sers</u>	<u>0's</u>	<u>100's</u>	<u>200's</u>	<u>0's</u>	<u>400's</u>	<u>500's</u>
Ann E. Stenehem	96	83	2310	24	4.0	136	364	222	619	17	7	--	8	--	--
Marissa A. Maya	103	77	1239	12		146	346	221	571	6	6	--	4	--	--
Jodi K. Vanden Berge	112	70	2362	21	5.0	135	366	207	582	3	18	--	7	--	--
Alexis A. Thiel	114	68	1377	12	2.0	146	361	214	580	2	10	--	4	--	--
Mary B. McGuigan	115	68	3112	27	6.0	143	396	211	600	3	24	--	9	--	--
Susan M. Ohlrich	122	62	1587	13	6.0	180	420	241	603	3	10	--	3	1	--
Leisa K. McConnell	124	60	3735	30	3.0	161	420	221	600	--	30	--	8	2	--
Cherish L. Ohlman	133	53	1597	12	4.0	144	421	193	571	--	12	--	1	3	--

**4 - Nolte**

<u>Name</u>	<u>Avg</u>	<u>HDCP</u>	<u>Pins</u>	<u>Gms</u>	<u>Points Won</u>	<u>High Game</u>	<u>High Sers</u>	<u>HDCP Game</u>	<u>HDCP Sers</u>	<u>0's</u>	<u>100's</u>	<u>200's</u>	<u>0's</u>	<u>400's</u>	<u>500's</u>
Jessie Zimmerman	102	78	3701	36	7.0	159	377	229	599	19	17	--	12	--	--
Linda M. Albrecht	104	76	3130	30	5.0	145	371	221	602	13	17	--	10	--	--
Joy E. Redden	112	70	1353	12	3.0	142	358	214	576	3	9	--	4	--	--
Bonnie K. Busch	117	66	6007	51	12.0	155	409	222	612	6	45	--	16	1	--
Vicki J. Polhemus	123	61	6309	51	7.0	157	401	218	582	--	51	--	16	1	--

**5 - Dolls with Balls**

Name	Avg	HDCP	Pins	Gms	Points Won	High Game	High Sers	HDCP Game	HDCP Sers	0's	100's	200's	0's	400's	500's
Renate R. Stewart	103	77	4669	45	7.0	170	386	250	626	21	24	--	15	--	--
Corrina R. Whitney	107	74	5173	48	9.0	151	380	231	611	20	28	--	16	--	--
Danielle E. Pritts	122	62	5864	48	13.0	171	431	237	623	5	43	--	13	3	--
Sylvia D. Mishou	131	55	393	3	1.0	142	393	197	558	--	3	--	1	--	--
Denae L. Washington	146	43	6295	43	13.0	212	489	259	627	--	42	1	2	7	--

**6 - Ward Farms**

Name	Avg	HDCP	Pins	Gms	Points Won	High Game	High Sers	HDCP Game	HDCP Sers	0's	100's	200's	0's	400's	500's
Joy L. Kutsch	104	76	2511	24	3.0	133	349	211	583	8	16	--	8	--	--
Cinda L. Ward	119	64	4317	36	5.0	150	389	218	591	4	32	--	12	--	--
Jo A. Johnson	121	63	4371	36	5.0	150	389	214	580	2	34	--	12	--	--
Donna J. McLaughlin	127	58	767	6	1.0	140	385	197	556	--	6	--	2	--	--
Helen L. Knake	129	56	3485	27	7.5	181	439	241	619	1	26	--	4	5	--
Krista K. Wiester	163	29	4414	27	9.0	190	537	210	594	--	27	--	--	6	3
Rebecca L. McPherson	170	24	4081	24	14.0	201	564	238	675	--	23	1	--	2	6

**7 - Girls Night Out**

Name	Avg	HDCP	Pins	Gms	Points Won	High Game	High Sers	HDCP Game	HDCP Sers	0's	100's	200's	0's	400's	500's
Marcie S. Muchmore	127	58	4989	39	6.5	159	435	217	609	1	38	--	8	5	--
Roxann R. DeLaet	129	56	3895	30	7.5	182	422	246	613	1	29	--	7	3	--
Sherry J. Lane	133	53	6001	45	7.5	173	478	227	640	1	44	--	9	6	--
Jane M. Wentz	138	49	5396	39	9.0	175	504	226	657	1	38	--	4	8	1
Susan M. Weiler	148	41	4015	27	8.0	211	565	256	700	--	25	2	2	6	1
Jennifer A. Ryan	157	34	3789	24	11.0	201	543	239	657	--	23	1	--	7	1

**8 - Splits and Giggles**

Name	Avg	HDCP	Pins	Gms	Points Won	High Game	High Sers	HDCP Game	HDCP Sers	0's	100's	200's	0's	400's	500's
Angie C. Hauserman	103	77	4951	48	8.0	145	369	220	594	19	29	--	16	--	--
Sheri J. Londer	129	56	5044	39	9.5	180	440	240	613	1	38	--	8	5	--
Lindsay L. McLaughlin	132	54	6372	48	5.5	181	482	237	641	--	48	--	9	7	--
Dani Krotz	157	34	2362	15	6.0	222	548	260	662	--	14	1	--	4	1
Allie E. Moore	176	19	4777	27	14.0	216	616	246	679	--	22	5	--	2	7

**Temporary Substitutes**

Name	Avg	HDCP	Pins	Gms	Points Won	High Game	High Sers	HDCP Game	HDCP Sers	0's	100's	200's	0's	400's	500's
Emilie E. Adamson	130	56	1951	15	3.0	165	456	224	633	2	13	--	3	2	--
DeAnn M. Brickner	126	59	2274	18	3.0	164	411	222	585	--	18	--	5	1	--
Darlene J. Duering	134	52	806	6	1.0	147	410	198	563	--	6	--	1	1	--
Rhonda S. Johnson	122	62	1841	15	4.0	161	404	224	599	3	12	--	4	1	--
Jordan N. Tucker	146	43	1761	12	4.0	201	478	247	634	--	11	1	--	4	--
Jessica M. Vanden Berge	119	64	2157	18	5.0	169	402	229	603	3	15	--	5	1	--

**High Individual Match Points**

14 Allie Moore	14 Rebecca McPherson	13 Denae Washington	13 Danielle Pritts
12 Lisa Poff	12 Bonnie Busch	11 Jennifer Ryan	10 Robbie Samuelson
9.5 Sheri Londer	9 Jane Wentz	9 Krista Wiester	9 Corrina Whitney

**Individual High Averages**

176.93 Allie Moore	170.04 Rebecca McPherson	163.48 Krista Wiester	161.37 Lisa Poff
157.88 Jennifer Ryan	150.64 Robbie Samuelson	148.70 Susan Weiler	146.40 Denae Washington
138.36 Jane Wentz	133.36 Sherry Lane	132.75 Lindsay McLaughlin	129.83 Roxann DeLaet

***Most Improved Average***

---

143 to 148.70 = +5.70 Susan Weiler	128 to 133.36 = +5.36 Sherry Lane	124 to 129.33 = +5.33 Sheri Londer
117 to 122.17 = +5.17 Danielle Pritts	99 to 103.76 = +4.76 Renate Stewart	146 to 150.64 = +4.64 Robbie Samuelson
173 to 176.93 = +3.93 Allie Moore	102 to 104.63 = +2.63 Joy Kutsch	159 to 161.37 = +2.37 Lisa Poff

***Most Un-Improved Averages***

---

138 to 132.75 = -5.25 Lindsay McLaughli	107 to 104.33 = -2.67 Linda Albrecht	126 to 123.71 = -2.29 Vicki Polhemus
105 to 102.81 = -2.19 Jessie Zimmerma	105 to 103.15 = -1.85 Angie Hauserman	140 to 138.36 = -1.64 Jane Wentz
126 to 124.50 = -1.50 Leisa McConnell	127 to 126.21 = -0.79 Jeanne May	97 to 96.25 = -0.75 Ann Stenehjem

# Satellite 2025-26

## Big Apple Fun Center

### Reprint of Scores -- Week 17

#### Lane 1 1 - Bye Team Week 17 12/16/2025

Name	Old Avg	Old HDCP	-1-	-2-	-3-	Total	HDCP Total
------	---------	----------	-----	-----	-----	-------	------------

--	--	--	--	--	--	--	--

Scratch Total							
Handicap							
Total							
Team Points Won							
Match Points Won							
Total Points Won							

#### Lane 3 7 - Girls Night Out Week 17 12/16/2025

Name	Old Avg	Old HDCP	-1-	-2-	-3-	Total	HDCP Total
------	---------	----------	-----	-----	-----	-------	------------

Marcie S. Muchmore	127	58	119	153	135	407	581
Sherry J. Lane	132	54	127	144	173	444	606
Susan M. Weiler	bk149	40	147	133	154	434	554
Jennifer A. Ryan	bk157	34	186	153	146	485	587

Scratch Total			579	583	608	1770	1770
Handicap			186	186	186		558
Total			765	769	794	1770	2328
Team Points Won			0.0	0.0	0.0	0.0	0.0
Match Points Won			0.0	0.0	0.0	3.0	3.0
Total Points Won			0.0	0.0	0.0	3.0	3.0

#### Lane 5 8 - Splits and Giggles Week 17 12/16/2025

Name	Old Avg	Old HDCP	-1-	-2-	-3-	Total	HDCP Total
------	---------	----------	-----	-----	-----	-------	------------

Angie C. Hauserman	103	77	88	125	101	314	545
Lindsay L. McLaughlin	133	53	131	135	108	374	533
Dani Krotz	bk158	33	152	171	136	459	558
Allie E. Moore	173	21	204	213	199	616	679

Scratch Total			575	644	544	1763	1763
Handicap			184	184	184		552
Total			759	828	728	1763	2315
Team Points Won			1.0	1.0	0.0	3.0	3.0
Match Points Won			0.0	0.0	0.0	3.0	3.0
Total Points Won			1.0	1.0	0.0	6.0	6.0

#### Lane 7 4 - Nolte Week 17 12/16/2025

Name	Old Avg	Old HDCP	-1-	-2-	-3-	Total	HDCP Total
------	---------	----------	-----	-----	-----	-------	------------

Jessie Zimmerman	102	78	88	119	126	333	567
Linda M. Albrecht	104	76	120	87	91	298	526
Bonnie K. Busch	118	65	105	101	128	334	529
Vicki J. Polhemus	123	61	122	109	136	367	550

Scratch Total			435	416	481	1332	1332
Handicap			280	280	280		840
Total			715	696	761	1332	2172
Team Points Won			1.0	0.0	0.0	1.0	1.0
Match Points Won			0.0	0.0	0.0	1.0	1.0
Total Points Won			1.0	0.0	0.0	2.0	2.0

#### Lane 2 3 - Play Pen Lounge Week 17 12/16/2025

Name	Old Avg	Old HDCP	-1-	-2-	-3-	Total	HDCP Total
------	---------	----------	-----	-----	-----	-------	------------

Ann E. Stenehjem	bk97	82	101	79	83	263	509
Mary B. McGuigan	bk116	67	94	106	123	323	524
Leisa K. McConnell	125	60	109	117	111	337	517
Susan M. Ohlrich	bk127	58	96	115	98	309	483

Scratch Total			400	417	415	1232	1232
Handicap			267	267	267		801
Total			667	684	682	1232	2033
Team Points Won			0.0	0.0	0.0	0.0	0.0
Match Points Won			0.0	0.0	0.0	3.0	3.0
Total Points Won			0.0	0.0	0.0	3.0	3.0

#### Lane 4 5 - Dolls with Balls Week 17 12/16/2025

Name	Old Avg	Old HDCP	-1-	-2-	-3-	Total	HDCP Total
------	---------	----------	-----	-----	-----	-------	------------

Renate R. Stewart	103	77	111	105	118	334	565
Corrina R. Whitney	106	75	122	145	102	369	594
Danielle E. Pritts	121	63	124	128	149	401	590
Denae L. Washington	145	44	157	148	184	489	621

Scratch Total			514	526	553	1593	1593
Handicap			259	259	259		777
Total			773	785	812	1593	2370
Team Points Won			1.0	1.0	1.0	4.0	4.0
Match Points Won			0.0	0.0	0.0	2.0	2.0
Total Points Won			1.0	1.0	1.0	6.0	6.0

#### Lane 6 6 - Ward Farms Week 17 12/16/2025

Name	Old Avg	Old HDCP	-1-	-2-	-3-	Total	HDCP Total
------	---------	----------	-----	-----	-----	-------	------------

Cinda L. Ward	119	64	124	132	121	377	569
Donna J. McLaughlin	128	57	126	119	137	382	553
Helen L. Knake	130	56	121	115	119	355	523
Rebecca L. McPherson	bk168	25	171	190	190	551	626

Scratch Total			542	556	567	1665	1665
Handicap			202	202	202		606
Total			744	758	769	1665	2271
Team Points Won			0.0	0.0	1.0	1.0	1.0
Match Points Won			0.0	0.0	0.0	2.0	2.0
Total Points Won			0.0	0.0	1.0	3.0	3.0

#### Lane 8 2 - Supreme Spa & Pool Week 17 12/16/2025

Name	Old Avg	Old HDCP	-1-	-2-	-3-	Total	HDCP Total
------	---------	----------	-----	-----	-----	-------	------------

Karen R. Garrelts	bk125	60	98	137	121	356	536
Kim Orcutt	bk127	58	106	128	147	381	555
Robbie S. Samuelson	bk148	41	146	192	164	502	625
Lisa S. Poff	bk159	32	158	205	158	521	617

Scratch Total			508	662	590	1760	1760
Handicap			191	191	191		573
Total			699	853	781	1760	2333
Team Points Won			0.0	1.0	1.0	3.0	3.0
Match Points Won			0.0	0.0	0.0	4.0	4.0
Total Points Won			0.0	1.0	1.0	7.0	7.0

# Satellite 2025-26

## Big Apple Fun Center

Note: This report includes information through December 16 which is Week 17 of 31

### Match Points Won (This Week) -- Week 17

#### Lane 1 1 - Bye Team Week 17 12/16/2025

Name	Last Wk Won	Last Wk Lost	HDCP -1-	HDCP -2-	HDCP -3-	HDCP Total
No one bowled						

#### Lane 2 3 - Play Pen Lounge Week 17 12/16/2025

Name	Last Wk Won	Last Wk Lost	HDCP -1-	HDCP -2-	HDCP -3-	HDCP Total
Ann E. Stenehem	1.0		183	161	165	509
Mary B. McGuigan	2.0		161	173	190	524
Leisa K. McConnell		1.0	169	177	171	517
Susan M. Ohlrich		1.0	154	173	156	483

Scratch Total			400	417	415	1232
Handicap			267	267	267	801
Total			667	684	682	2033
Team Points Won			0.0	0.0	0.0	0.0
Match Points Won			0.0	0.0	0.0	3.0
Total Points Won			0.0	0.0	0.0	3.0

#### Lane 3 7 - Girls Night Out Week 17 12/16/2025

Name	Last Wk Won	Last Wk Lost	HDCP -1-	HDCP -2-	HDCP -3-	HDCP Total
Marcie S. Muchmore	1.0		177	211	193	581
Sherry J. Lane	1.0		181	198	227	606
Susan M. Weiler		1.0	187	173	194	554
Jennifer A. Ryan	1.0	1.0	220	187	180	587

Scratch Total			579	583	608	1770
Handicap			186	186	186	558
Total			765	769	794	2328
Team Points Won			0.0	0.0	0.0	0.0
Match Points Won			0.0	0.0	0.0	3.0
Total Points Won			0.0	0.0	0.0	3.0

#### Lane 4 5 - Dolls with Balls Week 17 12/16/2025

Name	Last Wk Won	Last Wk Lost	HDCP -1-	HDCP -2-	HDCP -3-	HDCP Total
Renate R. Stewart		1.0	188	182	195	565
Corrina R. Whitney		1.0	197	220	177	594
Danielle E. Pritts	1.0		187	191	212	590
Denae L. Washington	1.0		201	192	228	621

Scratch Total			514	526	553	1593
Handicap			259	259	259	777
Total			773	785	812	2370
Team Points Won			1.0	1.0	1.0	4.0
Match Points Won			0.0	0.0	0.0	2.0
Total Points Won			1.0	1.0	1.0	6.0

#### Lane 5 8 - Splits and Giggles Week 17 12/16/2025

Name	Last Wk Won	Last Wk Lost	HDCP -1-	HDCP -2-	HDCP -3-	HDCP Total
Angie C. Hauserman		1.0	165	202	178	545
Lindsay L. McLaughlin		1.0	184	188	161	533
Dani Krotz	1.0		185	204	169	558
Allie E. Moore	2.0		225	234	220	679

Scratch Total			575	644	544	1763
Handicap			184	184	184	552
Total			759	828	728	2315
Team Points Won			1.0	1.0	0.0	3.0
Match Points Won			0.0	0.0	0.0	3.0
Total Points Won			1.0	1.0	0.0	6.0

#### Lane 6 6 - Ward Farms Week 17 12/16/2025

Name	Last Wk Won	Last Wk Lost	HDCP -1-	HDCP -2-	HDCP -3-	HDCP Total
Cinda L. Ward	1.0		188	196	185	569
Donna J. McLaughlin	1.0		183	176	194	553
Helen L. Knake		1.0	177	171	175	523
Rebecca L. McPherson		1.0	196	215	215	626

Scratch Total			542	556	567	1665
Handicap			202	202	202	606
Total			744	758	769	2271
Team Points Won			0.0	0.0	1.0	1.0
Match Points Won			0.0	0.0	0.0	2.0
Total Points Won			0.0	0.0	1.0	3.0

#### Lane 7 4 - Nolte Week 17 12/16/2025

Name	Last Wk Won	Last Wk Lost	HDCP -1-	HDCP -2-	HDCP -3-	HDCP Total
Jessie Zimmerman	1.0		166	197	204	567
Linda M. Albrecht		1.0	196	163	167	526
Bonnie K. Busch		1.0	170	166	193	529
Vicki J. Polhemus		1.0	183	170	197	550

Scratch Total			435	416	481	1332
Handicap			280	280	280	840
Total			715	696	761	2172
Team Points Won			1.0	0.0	0.0	1.0
Match Points Won			0.0	0.0	0.0	1.0
Total Points Won			1.0	0.0	0.0	2.0

#### Lane 8 2 - Supreme Spa & Pool Week 17 12/16/2025

Name	Last Wk Won	Last Wk Lost	HDCP -1-	HDCP -2-	HDCP -3-	HDCP Total
Karen R. Garrelts		1.0	158	197	181	536
Kim Orcutt	1.0		164	186	205	555
Robbie S. Samuelson	1.0		187	233	205	625
Lisa S. Poff	2.0		190	237	190	617

Scratch Total			508	662	590	1760
Handicap			191	191	191	573
Total			699	853	781	2333
Team Points Won			0.0	1.0	1.0	3.0
Match Points Won			0.0	0.0	0.0	4.0
Total Points Won			0.0	1.0	1.0	7.0

# Satellite 2025-26

## Big Apple Fun Center

\* Bowlers listed must have a minimum of 1 games.

### Match Points Won (Total for Year)

Name	Points	Points	%Won	Avg	Gms	Name	Points	Points	%Won	Avg	Gms
	Won	Lost					Won	Lost			
Allie E. Moore	14.0	3.0	82.35%	176	27	Susan M. Ohlrich	6.0	3.0	66.67%	122	13
Rebecca L. McPherson	14.0	1.0	93.33%	170	24	Dani Krotz	6.0	1.0	85.71%	157	15
Denae L. Washington	13.0	11.0	54.17%	146	43	Lindsay L. McLaughlin	5.5	11.0	33.33%	132	48
Danielle E. Pritts	13.0	4.0	76.47%	122	48	Jeanne M. May	5.0	3.0	62.50%	126	24
Lisa S. Poff	12.0	1.0	92.31%	161	27	Jodi K. Vanden Berge	5.0	2.0	71.43%	112	21
Bonnie K. Busch	12.0	7.0	63.16%	117	51	Cinda L. Ward	5.0	7.0	41.67%	119	36
Jennifer A. Ryan	11.0	2.0	84.62%	157	24	Jo A. Johnson	5.0	7.0	41.67%	121	36
Robbie S. Samuelson	10.0	4.0	71.43%	150	33	Jessica M. Vanden Berge	5.0	3.0	62.50%	119	18
Sheri J. Londer	9.5	6.5	59.38%	129	39	Linda M. Albrecht	5.0	11.0	31.25%	104	30
Jane M. Wentz	9.0	6.0	60.00%	138	39	Ann E. Stenehjem	4.0	4.0	50.00%	96	24
Krista K. Wiester	9.0	3.0	75.00%	163	27	Karen R. Garrelts	4.0	5.0	44.44%	124	27
Corrina R. Whitney	9.0	7.0	56.25%	107	48	Rhonda S. Johnson	4.0	2.0	66.67%	122	15
Kim Orcutt	8.0	1.0	88.89%	127	27	Deb A. Shubert	4.0	1.0	80.00%	103	15
Susan M. Weiler	8.0	5.0	61.54%	148	27	Cherish L. Ohlman	4.0	1.0	80.00%	133	12
Angie C. Hauserman	8.0	8.0	50.00%	103	48	Jordan N. Tucker	4.0	1.0	80.00%	146	12
Sherry J. Lane	7.5	8.0	48.39%	133	45	Emilie E. Adamson	3.0	2.0	60.00%	130	15
Roxann R. DeLaet	7.5	3.5	68.18%	129	30	Joy E. Redden	3.0	1.0	75.00%	112	12
Helen L. Knake	7.5	3.0	71.43%	129	27	DeAnn M. Brickner	3.0	3.0	50.00%	126	18
Madison M. Sanford	7.0	2.0	77.78%	174	15	Joy L. Kutsch	3.0	5.0	37.50%	104	24
Linda A. Johnson	7.0	1.0	87.50%	120	24	Leisa K. McConnell	3.0	8.0	27.27%	124	30
Jessie Zimmerman	7.0	8.0	46.67%	102	36	Alexis A. Thiel	2.0	4.0	33.33%	114	12
Renate R. Stewart	7.0	10.0	41.18%	103	45	Darlene J. Duering	1.0	1.0	50.00%	134	6
Vicki J. Polhemus	7.0	12.0	36.84%	123	51	Donna J. McLaughlin	1.0	1.0	50.00%	127	6
Marcie S. Muchmore	6.5	7.0	48.15%	127	39	Sylvia D. Mishou	1.0		100.00%	131	3
Mary B. McGuigan	6.0	5.0	54.55%	115	27	Marissa A. Maya		5.0	0.00%	103	12

# Satellite 2025-26

## Big Apple Fun Center

\* Bowlers listed must have a minimum of 1 games.

### Change in Average

Name	-----Old-----		Old					---Average Change---			Weekly Over Avg
	Pins	Games	Avg	-1-	-2-	-3-	Total	New	Old	---> +/-	Series Avg +/-
Emilie E. Adamson	1951	15	130				0	130.07	- 130.07	= 0.00	
Linda M. Albrecht	2832	27	104	<b>120</b>	87	91	298	104.33	- 104.89	= -0.56	298 - 312=-14
DeAnn M. Brickner	2274	18	bk126				0	126.33	- 126.33	= 0.00	
Bonnie K. Busch	5673	48	118	105	101	128	334	117.78	- 118.19	= -0.40	334 - 354=-20
Roxann R. DeLaet	3895	30	bk129				0	129.83	- 129.83	= 0.00	
Darlene J. Duering	806	6	134				0	134.33	- 134.33	= 0.00	
Karen R. Garrelts	3011	24	bk125	98	<b>137</b>	121	356	124.70	- 125.46	= -0.75	356 - 375=-19
Angie C. Hauserman	4637	45	103	88	<b>125</b>	101	314	103.15	- 103.04	= 0.10	314 - 309=5
Jo A. Johnson	4371	36	121				0	121.42	- 121.42	= 0.00	
Linda A. Johnson	2892	24	120				0	120.50	- 120.50	= 0.00	
Rhonda S. Johnson	1841	15	122				0	122.73	- 122.73	= 0.00	
Helen L. Knake	3130	24	130	121	115	<b>119</b>	355	129.07	- 130.42	= -1.34	355 - 390=-35
Dani Krotz	1903	12	bk158	<b>152</b>	<b>171</b>	136	459	157.47	- 158.58	= -1.12	459 - 474=-15
Joy L. Kutsch	2511	24	bk104				0	104.63	- 104.63	= 0.00	
Sherry J. Lane	5557	42	132	127	144	<b>173</b>	444	133.36	- 132.31	= 1.05	444 - 396=48
Sheri J. Londer	5044	39	129				0	129.33	- 129.33	= 0.00	
Jeanne M. May	3029	24	bk126				0	126.21	- 126.21	= 0.00	
Marissa A. Maya	1239	12	bk103				0	103.25	- 103.25	= 0.00	
Leisa K. McConnell	3398	27	125	<b>109</b>	<b>117</b>	111	337	124.50	- 125.85	= -1.35	337 - 375=-38
Mary B. McGuigan	2789	24	bk116	94	<b>106</b>	<b>123</b>	323	115.26	- 116.21	= -0.95	323 - 348=-25
Donna J. McLaughlin	385	3	128	126	119	<b>137</b>	382	127.83	- 128.33	= -0.50	382 - 384=-2
Lindsay L. McLaughlin	5998	45	133	<b>131</b>	<b>135</b>	108	374	132.75	- 133.29	= -0.54	374 - 399=-25
Rebecca L. McPherson	3530	21	bk168	171	190	190	551	170.04	- 168.10	= 1.95	551 - 504=47
Sylvia D. Mishou	393	3	131				0	131.00	- 131.00	= 0.00	
Allie E. Moore	4161	24	173	<b>204</b>	<b>213</b>	<b>199</b>	616	176.93	- 173.38	= 3.55	616 - 519=97
Marcie S. Muchmore	4582	36	127	119	<b>153</b>	135	407	127.92	- 127.28	= 0.65	407 - 381=26
Cherish L. Ohlman	1597	12	bk133				0	133.08	- 133.08	= 0.00	
Susan M. Ohlrich	1278	10	bk127	96	115	98	309	122.08	- 127.80	= -5.72	309 - 381=-72
Kim Orcutt	3053	24	bk127	106	<b>128</b>	<b>147</b>	381	127.19	- 127.21	= -0.02	381 - 381=0
Lisa S. Poff	3836	24	bk159	<b>158</b>	<b>205</b>	158	521	161.37	- 159.83	= 1.54	521 - 477=44
Vicki J. Polhemus	5942	48	123	122	109	<b>136</b>	367	123.71	- 123.79	= -0.09	367 - 369=-2
Danielle E. Pritts	5463	45	121	<b>124</b>	<b>128</b>	<b>149</b>	401	122.17	- 121.40	= 0.77	401 - 363=38
Joy E. Redden	1353	12	bk112				0	112.75	- 112.75	= 0.00	
Jennifer A. Ryan	3304	21	bk157	<b>186</b>	153	146	485	157.88	- 157.33	= 0.54	485 - 471=14
Robbie S. Samuelson	4469	30	bk148	<b>146</b>	<b>192</b>	<b>164</b>	502	150.64	- 148.97	= 1.67	502 - 444=58
Madison M. Sanford	2621	15	bk174				0	174.73	- 174.73	= 0.00	
Deb A. Shubert	1549	15	bk103				0	103.27	- 103.27	= 0.00	

Satellite 2025-26

Name	-----Old-----		Old					---Average Change---			Weekly Over Avg
	Pins	Games	Avg	-1-	-2-	-3-	Total	New	Old	---> +/-	Series Avg +/-
Ann E. Stenehjem	2047	21	bk97	<b>101</b>	<del>79</del>	<del>83</del>	263	96.25	- 97.48	= <b>-1.23</b>	263 - 291=-28
Renate R. Stewart	4335	42	103	<b>111</b>	105	<b>118</b>	334	103.76	- 103.21	= <b>0.54</b>	334 - 309=25
Alexis A. Thiel	1377	12	bk114				0	114.75	- 114.75	= <b>0.00</b>	
Jordan N. Tucker	1761	12	146				0	146.75	- 146.75	= <b>0.00</b>	
Jessica M. Vanden Berge	2157	18	bk119				0	119.83	- 119.83	= <b>0.00</b>	
Jodi K. Vanden Berge	2362	21	bk112				0	112.48	- 112.48	= <b>0.00</b>	
Cinda L. Ward	3940	33	119	<b>124</b>	132	<b>121</b>	377	119.92	- 119.39	= <b>0.52</b>	377 - 357=20
Denae L. Washington	5806	40	145	<b>157</b>	<b>148</b>	<b>184</b>	489	146.40	- 145.15	= <b>1.25</b>	489 - 435=54
Susan M. Weiler	3581	24	bk149	<b>147</b>	133	154	434	148.70	- 149.21	= <b>-0.50</b>	434 - 447=-13
Jane M. Wentz	5396	39	138				0	138.36	- 138.36	= <b>0.00</b>	
Corrina R. Whitney	4804	45	106	<b>122</b>	<b>145</b>	102	369	107.77	- 106.76	= <b>1.02</b>	369 - 318=51
Krista K. Wiester	4414	27	163				0	163.48	- 163.48	= <b>0.00</b>	
Jessie Zimmerman	3368	33	102	<b>88</b>	<b>119</b>	<b>126</b>	333	102.81	- 102.06	= <b>0.74</b>	333 - 306=27

# Satellite 2025-26

## Big Apple Fun Center

\* Bowlers listed must have a minimum of 1 games.

### High Average Listing

	<u>Name</u>	<u>True Average</u>	<u>Pins</u>	<u>Gms</u>	<u>To Raise Avg +1</u>	<u>To Drop Avg -1</u>
1	Allie E. Moore	176.93	4777	27	533	502
2	Madison M. Sanford	174.73	2621	15	529	510
3	Rebecca L. McPherson	170.04	4081	24	536	508
4	Krista K. Wiester	163.48	4414	27	506	475
5	Lisa S. Poff	161.37	4357	27	503	472
6	Jennifer A. Ryan	157.88	3789	24	477	449
7	Dani Krotz	157.47	2362	15	482	463
8	Robbie S. Samuelson	150.64	4971	33	465	428
9	Susan M. Weiler	148.70	4015	27	455	424
10	Jordan N. Tucker	146.75	1761	12	444	428
11	Denae L. Washington	146.40	6295	43	467	420
12	Jane M. Wentz	138.36	5396	39	442	399
13	Darlene J. Duering	134.33	806	6	409	399
14	Sherry J. Lane	133.36	6001	45	431	382
15	Cherish L. Ohlman	133.08	1597	12	413	397
16	Lindsay L. McLaughlin	132.75	6372	48	411	359
17	Sylvia D. Mishou	131.00	393	3	399	392
18	Emilie E. Adamson	130.07	1951	15	407	388
19	Roxann R. DeLaet	129.83	3895	30	395	361
20	Sheri J. Londer	129.33	5044	39	416	373
21	Helen L. Knake	129.07	3485	27	415	384
22	Marcie S. Muchmore	127.92	4989	39	387	344
23	Donna J. McLaughlin	127.83	767	6	385	375
24	Kim Orcutt	127.19	3434	27	406	375
25	DeAnn M. Brickner	126.33	2274	18	393	371
26	Jeanne M. May	126.21	3029	24	400	372
27	Karen R. Garrelts	124.70	3367	27	383	352
28	Leisa K. McConnell	124.50	3735	30	390	356
29	Vicki J. Polhemus	123.71	6309	51	387	332
30	Rhonda S. Johnson	122.73	1841	15	373	354
31	Danielle E. Pritts	122.17	5864	48	409	357
32	Susan M. Ohlrich	122.08	1587	13	381	364
33	Jo A. Johnson	121.42	4371	36	387	347
34	Linda A. Johnson	120.50	2892	24	375	347
35	Cinda L. Ward	119.92	4317	36	363	323
36	Jessica M. Vanden Berge	119.83	2157	18	363	341
37	Bonnie K. Busch	117.78	6007	51	365	310
38	Mary B. McGuigan	115.26	3112	27	368	337
39	Alexis A. Thiel	114.75	1377	12	348	332
40	Joy E. Redden	112.75	1353	12	342	326
41	Jodi K. Vanden Berge	112.48	2362	21	350	325
42	Corrina R. Whitney	107.77	5173	48	335	283
43	Joy L. Kutsch	104.63	2511	24	324	296
44	Linda M. Albrecht	104.33	3130	30	335	301
45	Renate R. Stewart	103.76	4669	45	323	274
46	Deb A. Shubert	103.27	1549	15	323	304
47	Marissa A. Maya	103.25	1239	12	321	305
48	Angie C. Hauserman	103.15	4951	48	353	301

Satellite 2025-26

---

	<u>Name</u>	<u>True Average</u>	<u>Pins</u>	<u>Gms</u>	<u>To Raise Avg +1</u>	<u>To Drop Avg -1</u>
49	Jessie Zimmerman	102.81	3701	36	316	276
50	Ann E. Stenehjem	96.25	2310	24	309	281

# Satellite 2025-26

## Big Apple Fun Center

\* Bowlers listed must have a minimum of 22 games.

Note: This report includes information through December 16 which is Week 17 of 31

### Most Improved Averages

Name	True		Most Improved		Name	True		Most Improved	
	Average	Gms	Avg	+/-		Average	Gms	Avg	+/-
Susan M. Weiler	148.70	27	143	+5.70	Mary B. McGuigan	115.26	27	115	+0.26
Sherry J. Lane	133.36	45	128	+5.36	Kim Orcutt	127.19	27	127	+0.19
Sheri J. Londer	129.33	39	124	+5.33	Helen L. Knake	129.07	27	129	+0.07
Danielle E. Pritts	122.17	48	117	+5.17	Marcie S. Muchmore	127.92	39	128	-0.08
Renate R. Stewart	103.76	45	99	+4.76	Roxann R. DeLaet	129.83	30	130	-0.17
Robbie S. Samuelson	150.64	33	146	+4.64	Bonnie K. Busch	117.78	51	118	-0.22
Allie E. Moore	176.93	27	173	+3.93	Linda A. Johnson	120.50	24	121	-0.50
Joy L. Kutsch	104.63	24	102	+2.63	Ann E. Stenehjem	96.25	24	97	-0.75
Lisa S. Poff	161.37	27	159	+2.37	Jeanne M. May	126.21	24	127	-0.79
Rebecca L. McPherson	170.04	24	168	+2.04	Leisa K. McConnell	124.50	30	126	-1.50
Cinda L. Ward	119.92	36	118	+1.92	Jane M. Wentz	138.36	39	140	-1.64
Corrina R. Whitney	107.77	48	106	+1.77	Angie C. Hauserman	103.15	48	105	-1.85
Karen R. Garrelts	124.70	27	123	+1.70	Jessie Zimmerman	102.81	36	105	-2.19
Denae L. Washington	146.40	43	145	+1.40	Vicki J. Polhemus	123.71	51	126	-2.29
Jennifer A. Ryan	157.88	24	157	+0.88	Linda M. Albrecht	104.33	30	107	-2.67
Krista K. Wiester	163.48	27	163	+0.48	Lindsay L. McLaughlin	132.75	48	138	-5.25
Jo A. Johnson	121.42	36	121	+0.42					

# Satellite 2025-26

## Big Apple Fun Center

\* Bowlers listed must have a minimum of 1 games.

### Most Pins Over Average

Name	-----Old-----		Old				Total	---Average Change---			Weekly Over Avg
	Pins	Games	Avg	-1-	-2-	-3-		New - Old	---> +/-	Series Avg +/-	
Allie E. Moore	4161	24	173	<b>204</b>	<b>213</b>	<b>199</b>	616	176.93	- 173.38	= 3.55	616 - 519=97
Robbie S. Samuelson	4469	30	bk148	<b>146</b>	<b>192</b>	<b>164</b>	502	150.64	- 148.97	= 1.67	502 - 444=58
Denae L. Washington	5806	40	145	157	<b>148</b>	<b>184</b>	489	146.40	- 145.15	= 1.25	489 - 435=54
Corrina R. Whitney	4804	45	106	<b>122</b>	<b>145</b>	102	369	107.77	- 106.76	= 1.02	369 - 318=51
Sherry J. Lane	5557	42	132	127	144	<b>173</b>	444	133.36	- 132.31	= 1.05	444 - 396=48
Rebecca L. McPherson	3530	21	bk168	171	190	190	551	170.04	- 168.10	= 1.95	551 - 504=47
Lisa S. Poff	3836	24	bk159	<b>158</b>	<b>205</b>	158	521	161.37	- 159.83	= 1.54	521 - 477=44
Danielle E. Pritts	5463	45	121	<b>124</b>	<b>128</b>	<b>149</b>	401	122.17	- 121.40	= 0.77	401 - 363=38
Jessie Zimmerman	3368	33	102	<b>88</b>	<b>119</b>	<b>126</b>	333	102.81	- 102.06	= 0.74	333 - 306=27
Marcie S. Muchmore	4582	36	127	119	<b>153</b>	135	407	127.92	- 127.28	= 0.65	407 - 381=26
Renate R. Stewart	4335	42	103	<b>111</b>	105	<b>118</b>	334	103.76	- 103.21	= 0.54	334 - 309=25
Cinda L. Ward	3940	33	119	<b>124</b>	132	<b>121</b>	377	119.92	- 119.39	= 0.52	377 - 357=20
Jennifer A. Ryan	3304	21	bk157	<b>186</b>	153	146	485	157.88	- 157.33	= 0.54	485 - 471=14
Angie C. Hauserman	4637	45	103	88	<b>125</b>	101	314	103.15	- 103.04	= 0.10	314 - 309=5
Kim Orcutt	3053	24	bk127	106	<b>128</b>	<b>147</b>	381	127.19	- 127.21	= -0.02	381 - 381=0
Donna J. McLaughlin	385	3	128	126	119	<b>137</b>	382	127.83	- 128.33	= -0.50	382 - 384=-2
Vicki J. Polhemus	5942	48	123	122	109	<b>136</b>	367	123.71	- 123.79	= -0.09	367 - 369=-2
Susan M. Weiler	3581	24	bk149	<b>147</b>	133	154	434	148.70	- 149.21	= -0.50	434 - 447=-13
Linda M. Albrecht	2832	27	104	<b>120</b>	87	91	298	104.33	- 104.89	= -0.56	298 - 312=-14
Dani Krotz	1903	12	bk158	<b>152</b>	<b>171</b>	136	459	157.47	- 158.58	= -1.12	459 - 474=-15
Karen R. Garrelts	3011	24	bk125	98	<b>137</b>	121	356	124.70	- 125.46	= -0.75	356 - 375=-19
Bonnie K. Busch	5673	48	118	105	101	128	334	117.78	- 118.19	= -0.40	334 - 354=-20
Lindsay L. McLaughlin	5998	45	133	<b>131</b>	<b>135</b>	108	374	132.75	- 133.29	= -0.54	374 - 399=-25
Mary B. McGuigan	2789	24	bk116	94	<b>106</b>	<b>123</b>	323	115.26	- 116.21	= -0.95	323 - 348=-25
Ann E. Stenehjem	2047	21	bk97	<b>101</b>	79	83	263	96.25	- 97.48	= -1.23	263 - 291=-28
Helen L. Knake	3130	24	130	121	115	<b>119</b>	355	129.07	- 130.42	= -1.34	355 - 390=-35
Leisa K. McConnell	3398	27	125	<del>109</del>	<b>117</b>	<del>111</del>	337	124.50	- 125.85	= -1.35	337 - 375=-38
Susan M. Ohlrich	1278	10	bk127	96	115	98	309	122.08	- 127.80	= -5.72	309 - 381=-72

# Satellite 2025-26

## Big Apple Fun Center

This report is for scores bowled December 16 which is Week 17 of 31

### This Week's Statistics: Lefties vs Righties

Unless designated left handed, bowlers are considered right handed.

	Over All	Right	Left
How many people bowled	28	26	2
Number of games bowled	84	78	6
Actual average of week's scores	132.32	131.26	146.17
How many games above average	43	41	2
How many games below average	41	37	4
Pins above/below average per game	2.93	2.83	4.17
How many people raised average	14	13	1
by this amount	1.13	1.10	1.54
How many people went down	14	13	1
by this amount	-1.08	-1.10	-0.75
League average before bowling	129.82	128.83	142.65
League average after bowling	129.85	128.83	143.04
Change in league average	0.03	0.00	0.39
800s	--	--	--
775s	--	--	--
750s	--	--	--
725s	--	--	--
700s	--	--	--
675s	--	--	--
650s	--	--	--
625s	--	--	--
600s	1	1	--
575s	--	--	--
550s	1	1	--
525s	--	--	--
500s	2	1	1
475s	2	2	--
450s	1	1	--
425s	2	2	--
400s	2	2	--
below 400	17	16	1
300s	--	--	--
275s	--	--	--
250s	--	--	--
225s	--	--	--
200s	3	2	1
175s	6	6	--
150s	11	9	2
125s	24	23	1
100s	30	29	1
below 100	10	9	1

This report is for scores bowled December 16 which is Week 17 of 31

**Team Average vs Avg of Scores**

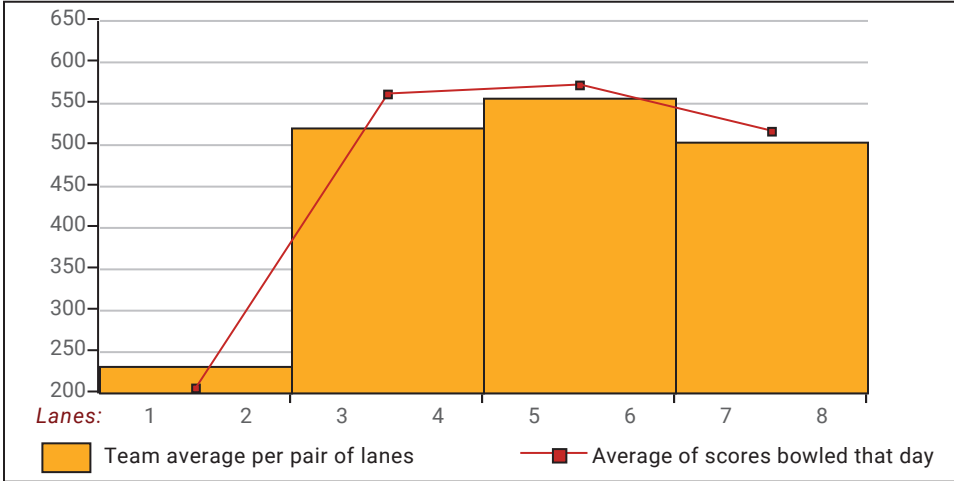

**Average of Scores for Each Game**

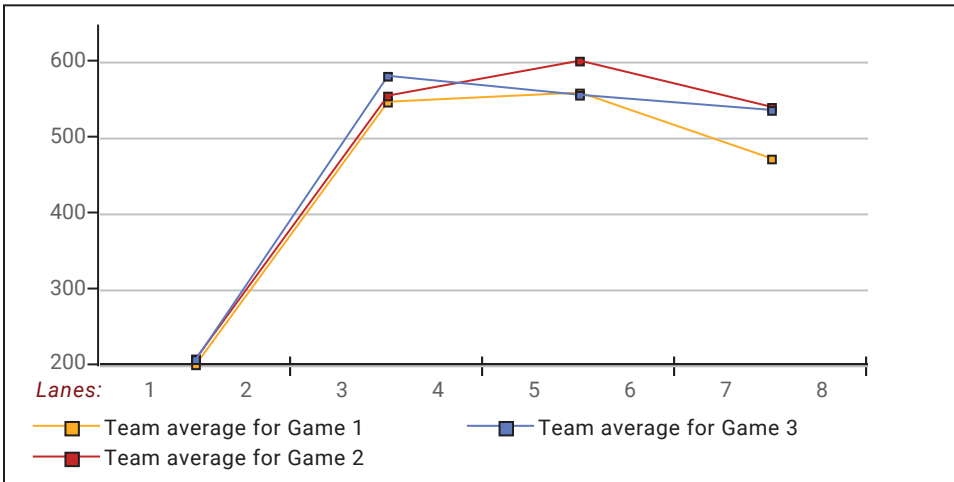

**Amount Over/Under Team Average**

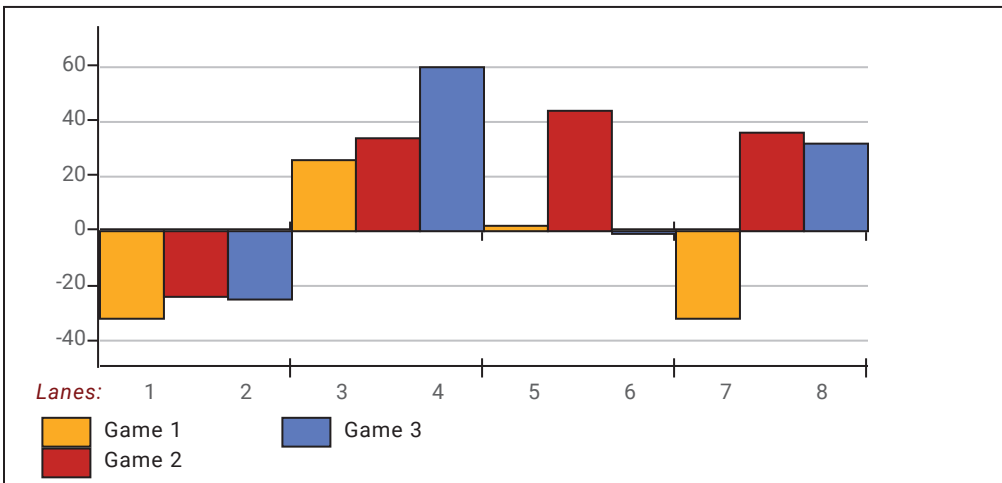

This report is for scores bowled December 16 which is Week 17 of 31

**League Average Week-by-Week**

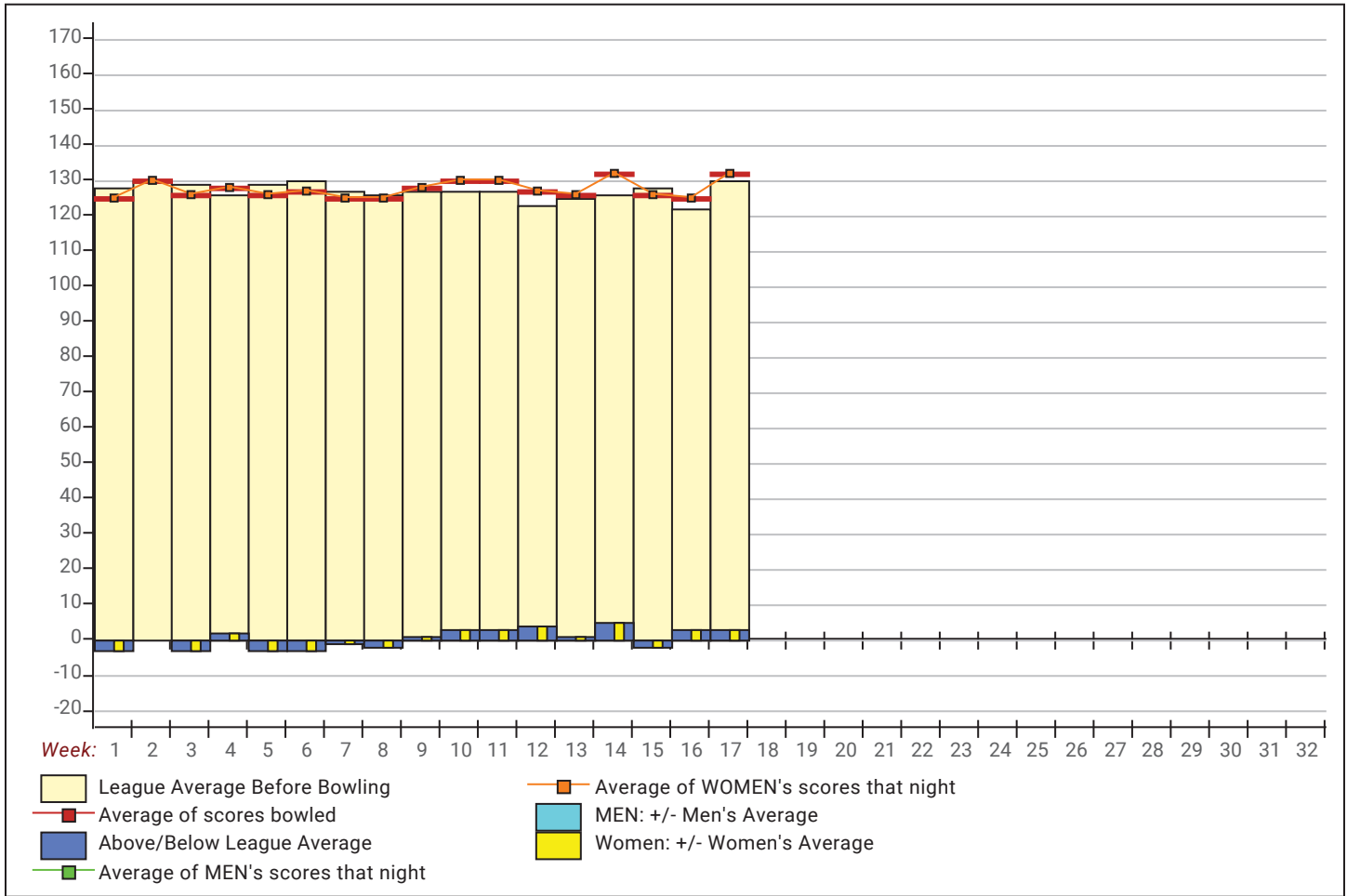

**League Average Statistics for Last Week**

	League	Right Hand	Left Hand
League Average Before Bowling	129.82	128.83	142.65
Average of scores bowled that night	132.32	131.26	146.17
New League Average After Bowling	129.85	128.83	143.04
Change in League Average	.03	.00	.39
People Who Bowled Over Average	14	13	1
People Who Bowled Under Average	14	13	1
Average Amount of Series Over Avg	39.57	39.23	44.00
Average Amount of Series Under Avg	-22.00	-22.23	-19.00
Difference Avg, NiteAvg	2.93	2.83	4.17
Number of Bowlers	28	26	2
Number of Games Bowled	84	78	6
People Who Raised Their Average	14	13	1
Raised By an Average of This Amount	1.13	1.10	1.54
People Who Lowered Their Average	14	13	1
Lowered By an Average of This Amou	-1.08	-1.10	-.75
Number of Games Bowled Over Avera	43	41	2
Number of Games Bowled Under Avera	41	37	4

*Note: Averages are based only on people who bowled.*

# Press Release -- 1/6/2026

12/16/2025 Week 17 of 31

## Satellite 2025-26

Tuesday 6:30 pm

Big Apple Fun Center

Lanes 1 - 8

### Team Standings

Place	Team Name	Avg p/gm	Points Won	Points Lost	Year-To-Date WON	Y-T-D LOST
1	Supreme Spa & Pool	548	15	3	114½	38½
2	Dolls with Balls	475	12	6	79	74
3	Girls Night Out	550	11	7	90	63
4	Nolte	442	9	9	60	93
5	Splits and Giggles	529	7	11	85½	67½
6	Ward Farms	529	6	12	85	68
7	Play Pen Lounge	456	5	13	66	87
8	Bye Team		7	11	32	121

\*\*\* Although not shown, standings are determined by points only for the current split

### Last Week's Top Scores

Scratch Game		Scratch Series		Handicap Game		Handicap Series	
213	Allie Moore	616	Allie Moore	237	Lisa Poff	679	Allie Moore
205	Lisa Poff	551	Rebecca McPherson	234	Allie Moore	626	Rebecca McPherson
192	Robbie Samuelson	521	Lisa Poff	233	Robbie Samuelson	625	Robbie Samuelson
190	Rebecca McPherson	502	Robbie Samuelson	228	Denae Washington	621	Denae Washington
186	Jennifer Ryan	489	Denae Washington	227	Sherry Lane	617	Lisa Poff
184	Denae Washington	485	Jennifer Ryan	220	Jennifer Ryan	606	Sherry Lane
173	Sherry Lane	459	Dani Krotz	220	Corrina Whitney	594	Corrina Whitney
171	Dani Krotz	444	Sherry Lane	215	Rebecca McPherson	590	Danielle Pritts
154	Susan Weiler	434	Susan Weiler	212	Danielle Pritts	587	Jennifer Ryan
153	Marcie Muchmore	407	Marcie Muchmore	211	Marcie Muchmore	581	Marcie Muchmore

### Local and Bowling Center Awards

Name	USBC ID Number	Award Average	Award Games	G1	G2	G3	Series	Award Score	Award Received
Allie E. Moore	4132-1405 USBC	173	24	204	213	199	<b>616</b>	616	600 Series (Local Assoc. Awards)
Lisa S. Poff	4132-217 USBC	159	24	158	<b>205</b>	158	521	205	200 Game (Local Assoc. Awards)