

Satellite 2025-26

Tuesday 6:30 pm

Big Apple Fun Center

Lanes 1 - 8

President: Dena Washington (308)293-1236
 Vice President: Rebecca McPherson (402)984-0342
 Secretary/Treasurer: Robbie Samuelson (308)238-3529

Team Standings

Place	#	Team Name	Points Won	Points Lost	%Won	Pins + HDCP	Scratch Pins	Avg p/gm	High Game	High Sers	HDCP Game	HDCP Sers
1	2	Supreme Spa & Pool	92½	33½	73.4	32003	23045	548	748	2063	901	2522
2	7	Girls Night Out	77	49	61.1	31650	22956	546	632	1727	847	2361
3	8	Splits and Giggles	74½	51½	59.1	31250	22421	533	615	1730	821	2362
4	6	Ward Farms	74	52	58.7	31574	22175	527	602	1753	809	2338
5	5	Dolls with Balls	64	62	50.8	30662	19802	471	575	1511	838	2290
6	3	Play Pen Lounge	55	71	43.7	30392	19328	460	573	1514	821	2264
7	4	Nolte	43	83	34.1	29950	18436	438	516	1511	789	2330
8	1	Bye Team	24	102		0	0		0	0	0	0

Review of Last Week's Bowling.....

Lanes	Team Name	HDCP -1-	HDCP -2-	HDCP -3-	HDCP Total	Last Wk WON	Team Name	HDCP -1-	HDCP -2-	HDCP -3-	HDCP Total	Last Wk WON
1-2	Bye Team	0	0	0	0	0	<---> Ward Farms	748	762	731	2241	9
3-4	Play Pen Lounge	731	756	721	2208	5	<---> Dolls with Balls	716	735	794	2245	4
5-6	Splits and Giggles	727	761	752	2240	1	<---> Supreme Spa & Pool	764	901	857	2522	8
7-8	Nolte	743	744	773	2260	3	<---> Girls Night Out	694	801	785	2280	6

Lane Assignments

	1-2	3-4	5-6	7-8	
Wk15 12/02	1- 4	3- 5	6- 8	7- 2	Manually assigned
Wk16 12/09	1- 2	4- 3	8- 7	6- 5	
Wk17 12/16	1- 3	8- 6	7- 5	4- 2	

Last Week's Top Scores

Team Scratch Game		Team Scratch Series		Team Handicap Game		Team Handicap Series	
748	Supreme Spa & Pool	2063	Supreme Spa & Pool	901	Supreme Spa & Pool	2522	Supreme Spa & Po
596	Girls Night Out	1665	Girls Night Out	801	Girls Night Out	2280	Girls Night Out
536	Ward Farms	1563	Ward Farms	794	Dolls with Balls	2260	Nolte
534	Dolls with Balls	1490	Splits and Giggles	773	Nolte	2245	Dolls with Balls
511	Splits and Giggles	1465	Dolls with Balls	762	Ward Farms	2241	Ward Farms
491	Nolte	1414	Nolte	761	Splits and Giggles	2240	Splits and Giggles
483	Play Pen Lounge	1389	Play Pen Lounge	756	Play Pen Lounge	2208	Play Pen Lounge
Scratch Game		Scratch Series		Handicap Game		Handicap Series	
267	Madison Sanford	616	Madison Sanford	293	Madison Sanford	694	Madison Sanford
198	Susan Weiler	522	Lisa Poff	246	Susan Weiler	642	Susan Weiler
187	Jordan Tucker	507	Krista Wiester	239	Jordan Tucker	634	Jordan Tucker
178	Lisa Poff	498	Susan Weiler	221	Linda Albrecht	629	Emilie Adamson
176	Krista Wiester	478	Jordan Tucker	220	Rhonda Johnson	627	Lisa Poff
175	Robbie Samuelson	447	Robbie Samuelson	219	Emilie Adamson	599	Rhonda Johnson
161	Jane Wentz	431	Emilie Adamson	215	Robbie Samuelson	599	Linda Albrecht
155	Rhonda Johnson	431	Jane Wentz	214	Cinda Ward	594	Krista Wiester
153	Emilie Adamson	404	Rhonda Johnson	213	Lisa Poff	587	Corrina Whitney
150	Cinda Ward	401	Lindsay McLaughlin	210	Jane Wentz	584	Renate Stewart

Season High Scores

Team Scratch Game		Team Scratch Series		Team Handicap Game		Team Handicap Series	
748	Supreme Spa & Pool	2063	Supreme Spa & Pool	901	Supreme Spa & Pool	2522	Supreme Spa & Po
632	Girls Night Out	1753	Ward Farms	847	Girls Night Out	2362	Splits and Giggles
615	Splits and Giggles	1730	Splits and Giggles	838	Dolls with Balls	2361	Girls Night Out
602	Ward Farms	1727	Girls Night Out	821	Play Pen Lounge	2338	Ward Farms
575	Dolls with Balls	1514	Play Pen Lounge	821	Splits and Giggles	2330	Nolte
573	Play Pen Lounge	1511	Nolte	809	Ward Farms	2290	Dolls with Balls
516	Nolte	1511	Dolls with Balls	789	Nolte	2264	Play Pen Lounge
Scratch Game		Scratch Series		Handicap Game		Handicap Series	
267	Madison Sanford	616	Madison Sanford	293	Madison Sanford	694	Madison Sanford
222	Lisa Poff	573	Allie Moore	260	Dani Krotz	675	Rebecca McPherson
222	Dani Krotz	564	Rebecca McPherson	259	Denae Washington	662	Dani Krotz
216	Allie Moore	548	Dani Krotz	258	Lisa Poff	657	Jane Wentz
212	Denae Washington	543	Jennifer Ryan	253	Susan Weiler	657	Jennifer Ryan
202	Susan Weiler	537	Krista Wiester	250	Renate Stewart	645	Robbie Samuelson
201	Rebecca McPherson	522	Lisa Poff	246	Allie Moore	642	Allie Moore
201	Jennifer Ryan	516	Robbie Samuelson	246	Roxann DeLaet	642	Susan Weiler
190	Krista Wiester	504	Jane Wentz	241	Susan Ohlrich	641	Lindsay McLaughlin
187	Jordan Tucker	498	Susan Weiler	241	Helen Knake	640	Sherry Lane

Team Rosters

1 - Bye Team

2 - Supreme Spa & Pool

Name	Avg	HDCP	Pins	Gms	Points Won	High Game	High Sers	HDCP Game	HDCP Sers	0's	100's	200's	0's	400's	500's
Deb A. Shubert	104	76	1252	12	3.0	145	356	229	608	3	9	--	4	--	--
Linda A. Johnson	121	63	2544	21	6.0	148	393	216	597	2	19	--	7	--	--
Karen R. Garrelts	123	61	2602	21	3.0	153	431	217	623	1	20	--	6	1	--
Kim Orcutt	127	58	2668	21	6.0	162	436	225	637	2	19	--	3	4	--
Jeanne M. May	127	58	2685	21	4.0	154	412	213	583	--	21	--	5	2	--
Robbie S. Samuelson	149	40	4043	27	9.0	177	516	220	645	--	27	--	--	8	1
Lisa S. Poff	159	32	3345	21	8.0	222	522	258	627	--	20	1	--	5	2
Madison M. Sanford	174	20	2621	15	7.0	267	616	293	694	--	13	2	--	2	3

3 - Play Pen Lounge

Name	Avg	HDCP	Pins	Gms	Points Won	High Game	High Sers	HDCP Game	HDCP Sers	0's	100's	200's	0's	400's	500's
Ann E. Stenehjem	93	85	1683	18	2.0	134	315	222	579	15	3	--	6	--	--
Marissa A. Maya	103	77	1239	12		146	346	221	571	6	6	--	4	--	--
Jodi K. Vanden Berge	110	72	1996	18	4.0	135	343	204	553	3	15	--	6	--	--
Alexis A. Thiel	114	68	1377	12	2.0	146	361	214	580	2	10	--	4	--	--
Mary B. McGuigan	116	67	2101	18	3.0	143	396	211	600	1	17	--	6	--	--
Leisa K. McConnell	126	59	3047	24	3.0	161	420	221	600	--	24	--	6	2	--
Susan M. Ohlrich	127	58	1278	10	6.0	180	420	241	603	1	9	--	2	1	--
Cherish L. Ohlman	133	53	1597	12	4.0	144	421	193	571	--	12	--	1	3	--

4 - Nolte

Name	Avg	HDCP	Pins	Gms	Points Won	High Game	High Sers	HDCP Game	HDCP Sers	0's	100's	200's	0's	400's	500's
Jessie Zimmerman	102	78	3368	33	6.0	159	377	229	599	18	15	--	11	--	--
Linda M. Albrecht	107	74	2257	21	5.0	145	371	221	602	7	14	--	7	--	--
Joy E. Redden	110	72	660	6	1.0	117	348	193	576	1	5	--	2	--	--
Bonnie K. Busch	116	67	4909	42	9.0	155	399	222	612	6	36	--	14	--	--
Vicki J. Polhemus	123	61	5187	42	4.0	157	401	218	571	--	42	--	13	1	--

5 - Dolls with Balls

Name	Avg	HDCP	Pins	Gms	Points Won	High Game	High Sers	HDCP Game	HDCP Sers	0's	100's	200's	0's	400's	500's
Renate R. Stewart	103	77	3726	36	6.0	170	386	250	626	19	17	--	12	--	--
Corrina R. Whitney	107	74	4203	39	8.0	151	380	231	611	16	23	--	13	--	--
Danielle E. Pritts	121	63	4724	39	11.0	171	431	237	623	5	34	--	11	2	--
Sylvia D. Mishou	131	55	393	3	1.0	142	393	197	558	--	3	--	1	--	--
Denae L. Washington	143	45	5170	36	10.0	212	486	259	627	--	35	1	2	6	--

6 - Ward Farms

Name	Avg	HDCP	Pins	Gms	Points Won	High Game	High Sers	HDCP Game	HDCP Sers	0's	100's	200's	0's	400's	500's
Joy L. Kutsch	102	78	2162	21	3.0	133	348	211	582	8	13	--	7	--	--
Cinda L. Ward	120	64	3604	30	4.0	150	389	218	591	3	27	--	10	--	--
Jo A. Johnson	120	64	3992	33	4.0	150	389	214	580	1	32	--	11	--	--
Helen L. Knake	129	56	2729	21	5.5	181	439	241	619	1	20	--	3	4	--
Krista K. Wiester	164	28	3938	24	8.0	190	537	210	594	--	24	--	--	5	3
Rebecca L. McPherson	167	26	3018	18	12.0	201	564	238	675	--	17	1	--	2	4

7 - Girls Night Out

Name	Avg	HDCP	Pins	Gms	Points Won	High Game	High Sers	HDCP Game	HDCP Sers	0's	100's	200's	0's	400's	500's
Marcie S. Muchmore	127	58	3821	30	5.5	159	435	217	609	1	29	--	7	3	--
Roxann R. DeLaet	129	56	3491	27	6.5	182	422	246	613	1	26	--	7	2	--
Sherry J. Lane	133	53	5208	39	6.5	166	478	220	640	--	39	--	8	5	--
Jane M. Wentz	138	49	4586	33	8.0	175	504	226	657	1	32	--	3	7	1
Susan M. Weiler	143	45	3016	21	6.0	202	498	253	642	--	20	1	2	5	--
Jennifer A. Ryan	157	34	2834	18	9.0	201	543	239	657	--	17	1	--	5	1

8 - Splits and Giggles

Name	Avg	HDCP	Pins	Gms	Points Won	High Game	High Sers	HDCP Game	HDCP Sers	0's	100's	200's	0's	400's	500's
Angie C. Hauserman	103	77	4027	39	7.0	145	369	220	594	15	24	--	13	--	--
Sheri J. Londer	129	56	4669	36	9.5	180	440	240	613	1	35	--	7	5	--
Lindsay L. McLaughlin	135	52	5289	39	5.5	181	482	237	641	--	39	--	6	7	--
Dani Krotz	158	33	1903	12	5.0	222	548	260	662	--	11	1	--	3	1
Allie E. Moore	173	21	4161	24	12.0	216	573	246	642	--	21	3	--	2	6

Temporary Substitutes

Name	Avg	HDCP	Pins	Gms	Points Won	High Game	High Sers	HDCP Game	HDCP Sers	0's	100's	200's	0's	400's	500's
Emilie E. Adamson	126	59	1136	9	2.0	153	431	219	629	1	8	--	2	1	--
DeAnn M. Brickner	128	57	1926	15	3.0	164	411	222	585	--	15	--	4	1	--
Darlene J. Duering	134	52	806	6	1.0	147	410	198	563	--	6	--	1	1	--
Rhonda S. Johnson	122	62	1467	12	3.0	161	404	224	599	3	9	--	3	1	--
Jordan N. Tucker	142	46	1285	9	2.0	187	478	239	634	--	9	--	--	3	--
Jessica M. Vanden Berge	123	61	1846	15	5.0	169	402	229	603	2	13	--	4	1	--

High Individual Match Points

12 Allie Moore	12 Rebecca McPherson	11 Danielle Pritts	10 Denae Washington
9.5 Sheri Londer	9 Robbie Samuelson	9 Jennifer Ryan	9 Bonnie Busch
8 Jane Wentz	8 Krista Wiester	8 Lisa Poff	8 Corrina Whitney

Individual High Averages

173.38 Allie Moore	164.08 Krista Wiester	159.29 Lisa Poff	149.74 Robbie Samuelson
143.62 Susan Weiler	143.61 Denae Washington	138.97 Jane Wentz	135.62 Lindsay McLaughlin
133.54 Sherry Lane	129.95 Helen Knake	129.69 Sheri Londer	129.30 Roxann DeLaet

Most Improved Average

124 to 129.69 = +5.69 Sheri Londer	128 to 133.54 = +5.54 Sherry Lane	99 to 103.50 = +4.50 Renate Stewart
117 to 121.13 = +4.13 Danielle Pritts	146 to 149.74 = +3.74 Robbie Samuelson	118 to 120.13 = +2.13 Cinda Ward
106 to 107.77 = +1.77 Corrina Whitney	163 to 164.08 = +1.08 Krista Wiester	129 to 129.95 = +0.95 Helen Knake

Most Un-Improved Averages

105 to 102.06 = -2.94 Jessie Zimmerma	126 to 123.50 = -2.50 Vicki Polhemus	138 to 135.62 = -2.38 Lindsay McLaughlin
105 to 103.26 = -1.74 Angie Hauserman	145 to 143.61 = -1.39 Denae Washingto	118 to 116.88 = -1.12 Bonnie Busch
140 to 138.97 = -1.03 Jane Wentz	130 to 129.30 = -0.70 Roxann DeLaet	128 to 127.37 = -0.63 Marcie Muchmore

Satellite 2025-26

Big Apple Fun Center

Reprint of Scores -- Week 14

Lane 1 1 - Bye Team Week 14 11/25/2025

Name	Old Avg	Old HDCP	-1-	-2-	-3-	Total	HDCP Total
Ann E. Stenehem	bk94	84	91	96	86	273	525
Rhonda S. Johnson	118	65	125	155	124	404	599
Mary B. McGuigan	bk118	65	107	112	112	331	526
Leisa K. McConnell	126	59	135	120	126	381	558
Scratch Total			458	483	448	1389	1389
Handicap			273	273	273		819
Total			731	756	721	1389	2208
Team Points Won			1.0	1.0	0.0	2.0	2.0
Match Points Won			0.0	0.0	0.0	3.0	3.0
Total Points Won			1.0	1.0	0.0	5.0	5.0

Lane 3 3 - Play Pen Lounge Week 14 11/25/2025

Name	Old Avg	Old HDCP	-1-	-2-	-3-	Total	HDCP Total
Ann E. Stenehem	bk94	84	91	96	86	273	525
Rhonda S. Johnson	118	65	125	155	124	404	599
Mary B. McGuigan	bk118	65	107	112	112	331	526
Leisa K. McConnell	126	59	135	120	126	381	558
Scratch Total			458	483	448	1389	1389
Handicap			273	273	273		819
Total			731	756	721	1389	2208
Team Points Won			1.0	1.0	0.0	2.0	2.0
Match Points Won			0.0	0.0	0.0	3.0	3.0
Total Points Won			1.0	1.0	0.0	5.0	5.0

Lane 5 8 - Splits and Giggles Week 14 11/25/2025

Name	Old Avg	Old HDCP	-1-	-2-	-3-	Total	HDCP Total
Angie C. Hauserman	104	76	71	112	99	282	510
Emilie E. Adamson	117	66	153	136	142	431	629
Sheri J. Londer	130	56	108	137	131	376	544
Lindsay L. McLaughlin	135	52	145	126	130	401	557
Scratch Total			477	511	502	1490	1490
Handicap			250	250	250		750
Total			727	761	752	1490	2240
Team Points Won			0.0	0.0	0.0	0.0	0.0
Match Points Won			0.0	0.0	0.0	1.0	1.0
Total Points Won			0.0	0.0	0.0	1.0	1.0

Lane 7 4 - Nolte Week 14 11/25/2025

Name	Old Avg	Old HDCP	-1-	-2-	-3-	Total	HDCP Total
Jessie Zimmerman	101	79	120	115	103	338	575
Linda M. Albrecht	104	76	126	100	145	371	599
Bonnie K. Busch	117	66	87	128	117	332	530
Vicki J. Polhemus	123	61	128	119	126	373	556
Scratch Total			461	462	491	1414	1414
Handicap			282	282	282		846
Total			743	744	773	1414	2260
Team Points Won			1.0	0.0	0.0	1.0	1.0
Match Points Won			0.0	0.0	0.0	2.0	2.0
Total Points Won			1.0	0.0	0.0	3.0	3.0

Lane 2 6 - Ward Farms Week 14 11/25/2025

Name	Old Avg	Old HDCP	-1-	-2-	-3-	Total	HDCP Total
Joy L. Kutsch	bk103	77	100	82	126	308	539
Cinda L. Ward	119	64	132	150	99	381	573
DeAnn M. Brickner	bk129	56	120	128	119	367	535
Krista K. Wiester	163	29	170	176	161	507	594
Scratch Total			522	536	505	1563	1563
Handicap			226	226	226		678
Total			748	762	731	1563	2241
Team Points Won			1.0	1.0	1.0	4.0	4.0
Match Points Won			0.0	0.0	0.0	5.0	5.0
Total Points Won			1.0	1.0	1.0	9.0	9.0

Lane 4 5 - Dolls with Balls Week 14 11/25/2025

Name	Old Avg	Old HDCP	-1-	-2-	-3-	Total	HDCP Total
Renate R. Stewart	102	78	114	114	122	350	584
Corrina R. Whitney	106	75	101	129	132	362	587
Danielle E. Pritts	121	63	117	108	132	357	546
Denae L. Washington	144	44	124	124	148	396	528
Scratch Total			456	475	534	1465	1465
Handicap			260	260	260		780
Total			716	735	794	1465	2245
Team Points Won			0.0	0.0	1.0	2.0	2.0
Match Points Won			0.0	0.0	0.0	2.0	2.0
Total Points Won			0.0	0.0	1.0	4.0	4.0

Lane 6 2 - Supreme Spa & Pool Week 14 11/25/2025

Name	Old Avg	Old HDCP	-1-	-2-	-3-	Total	HDCP Total
Jordan N. Tucker	134	52	163	128	187	478	634
Robbie S. Samuelson	bk149	40	123	175	149	447	567
Lisa S. Poff	bk156	35	168	178	176	522	627
Madison M. Sanford	bk167	26	157	267	192	616	694
Scratch Total			611	748	704	2063	2063
Handicap			153	153	153		459
Total			764	901	857	2063	2522
Team Points Won			1.0	1.0	1.0	4.0	4.0
Match Points Won			0.0	0.0	0.0	4.0	4.0
Total Points Won			1.0	1.0	1.0	8.0	8.0

Lane 8 7 - Girls Night Out Week 14 11/25/2025

Name	Old Avg	Old HDCP	-1-	-2-	-3-	Total	HDCP Total
Roxann R. DeLaet	bk130	56	108	144	112	364	532
Sherry J. Lane	134	52	121	103	148	372	528
Jane M. Wentz	138	49	119	151	161	431	578
Susan M. Weiler	bk139	48	141	198	159	498	642
Scratch Total			489	596	580	1665	1665
Handicap			205	205	205		615
Total			694	801	785	1665	2280
Team Points Won			0.0	1.0	1.0	3.0	3.0
Match Points Won			0.0	0.0	0.0	3.0	3.0
Total Points Won			0.0	1.0	1.0	6.0	6.0

Satellite 2025-26

Big Apple Fun Center

Note: This report includes information through November 25 which is Week 14 of 31

Match Points Won (This Week) -- Week 14

Lane 1 1 - Bye Team Week 14 11/25/2025

Name	Last Wk Won	Last Wk Lost	HDCP -1-	HDCP -2-	HDCP -3-	HDCP Total
No one bowled						

Lane 2 6 - Ward Farms Week 14 11/25/2025

Name	Last Wk Won	Last Wk Lost	HDCP -1-	HDCP -2-	HDCP -3-	HDCP Total
Joy L. Kutsch	1.0		177	159	203	539
Cinda L. Ward	1.0		196	214	163	573
DeAnn M. Brickner	1.0		176	184	175	535
Krista K. Wiester	2.0		199	205	190	594

Scratch Total			522	536	505	1563
Handicap			226	226	226	678
Total			748	762	731	2241
Team Points Won			1.0	1.0	1.0	4.0
Match Points Won			0.0	0.0	0.0	5.0
Total Points Won			1.0	1.0	1.0	9.0

Lane 3 3 - Play Pen Lounge Week 14 11/25/2025

Name	Last Wk Won	Last Wk Lost	HDCP -1-	HDCP -2-	HDCP -3-	HDCP Total
Ann E. Stenehjem		1.0	175	180	170	525
Rhonda S. Johnson	2.0		190	220	189	599
Mary B. McGuigan		1.0	172	177	177	526
Leisa K. McConnell	1.0		194	179	185	558

Scratch Total			458	483	448	1389
Handicap			273	273	273	819
Total			731	756	721	2208
Team Points Won			1.0	1.0	0.0	2.0
Match Points Won			0.0	0.0	0.0	3.0
Total Points Won			1.0	1.0	0.0	5.0

Lane 4 5 - Dolls with Balls Week 14 11/25/2025

Name	Last Wk Won	Last Wk Lost	HDCP -1-	HDCP -2-	HDCP -3-	HDCP Total
Renate R. Stewart	1.0		192	192	200	584
Corrina R. Whitney		1.0	176	204	207	587
Danielle E. Pritts	1.0		180	171	195	546
Denae L. Washington		1.0	168	168	192	528

Scratch Total			456	475	534	1465
Handicap			260	260	260	780
Total			716	735	794	2245
Team Points Won			0.0	0.0	1.0	2.0
Match Points Won			0.0	0.0	0.0	2.0
Total Points Won			0.0	0.0	1.0	4.0

Lane 5 8 - Splits and Giggles Week 14 11/25/2025

Name	Last Wk Won	Last Wk Lost	HDCP -1-	HDCP -2-	HDCP -3-	HDCP Total
Angie C. Hauserman		1.0	147	188	175	510
Emilie E. Adamson	1.0		219	202	208	629
Sheri J. Londer		1.0	164	193	187	544
Lindsay L. McLaughlin		1.0	197	178	182	557

Scratch Total			477	511	502	1490
Handicap			250	250	250	750
Total			727	761	752	2240
Team Points Won			0.0	0.0	0.0	0.0
Match Points Won			0.0	0.0	0.0	1.0
Total Points Won			0.0	0.0	0.0	1.0

Lane 6 2 - Supreme Spa & Pool Week 14 11/25/2025

Name	Last Wk Won	Last Wk Lost	HDCP -1-	HDCP -2-	HDCP -3-	HDCP Total
Jordan N. Tucker	1.0		215	180	239	634
Robbie S. Samuelson		1.0	163	215	189	567
Lisa S. Poff	1.0		203	213	211	627
Madison M. Sanford	2.0		183	293	218	694

Scratch Total			611	748	704	2063
Handicap			153	153	153	459
Total			764	901	857	2522
Team Points Won			1.0	1.0	1.0	4.0
Match Points Won			0.0	0.0	0.0	4.0
Total Points Won			1.0	1.0	1.0	8.0

Lane 7 4 - Nolte Week 14 11/25/2025

Name	Last Wk Won	Last Wk Lost	HDCP -1-	HDCP -2-	HDCP -3-	HDCP Total
Jessie Zimmerman	1.0		199	194	182	575
Linda M. Albrecht	1.0		202	176	221	599
Bonnie K. Busch		1.0	153	194	183	530
Vicki J. Polhemus		1.0	189	180	187	556

Scratch Total			461	462	491	1414
Handicap			282	282	282	846
Total			743	744	773	2260
Team Points Won			1.0	0.0	0.0	1.0
Match Points Won			0.0	0.0	0.0	2.0
Total Points Won			1.0	0.0	0.0	3.0

Lane 8 7 - Girls Night Out Week 14 11/25/2025

Name	Last Wk Won	Last Wk Lost	HDCP -1-	HDCP -2-	HDCP -3-	HDCP Total
Roxann R. DeLaet		1.0	164	200	168	532
Sherry J. Lane		1.0	173	155	200	528
Jane M. Wentz	1.0		168	200	210	578
Susan M. Weiler	2.0		189	246	207	642

Scratch Total			489	596	580	1665
Handicap			205	205	205	615
Total			694	801	785	2280
Team Points Won			0.0	1.0	1.0	3.0
Match Points Won			0.0	0.0	0.0	3.0
Total Points Won			0.0	1.0	1.0	6.0

Satellite 2025-26

Big Apple Fun Center

* Bowlers listed must have a minimum of 1 games.

Match Points Won (Total for Year)

Name	Points		%Won	Avg	Gms	Name	Points		%Won	Avg	Gms
	Won	Lost					Won	Lost			
Allie E. Moore	12.0	3.0	80.00%	173	24	Jessica M. Vanden Berge	5.0	2.0	71.43%	123	15
Rebecca L. McPherson	12.0		100.00%	167	18	Linda M. Albrecht	5.0	8.0	38.46%	107	21
Danielle E. Pritts	11.0	3.0	78.57%	121	39	Dani Krotz	5.0	1.0	83.33%	158	12
Denae L. Washington	10.0	10.0	50.00%	143	36	Jeanne M. May	4.0	3.0	57.14%	127	21
Sheri J. Londer	9.5	4.5	67.86%	129	36	Jodi K. Vanden Berge	4.0	2.0	66.67%	110	18
Robbie S. Samuelson	9.0	3.0	75.00%	149	27	Cinda L. Ward	4.0	6.0	40.00%	120	30
Jennifer A. Ryan	9.0	1.0	90.00%	157	18	Jo A. Johnson	4.0	7.0	36.36%	120	33
Bonnie K. Busch	9.0	6.0	60.00%	116	42	Vicki J. Polhemus	4.0	11.0	26.67%	123	42
Jane M. Wentz	8.0	5.0	61.54%	138	33	Cherish L. Ohlman	4.0	1.0	80.00%	133	12
Krista K. Wiester	8.0	3.0	72.73%	164	24	Karen R. Garrelts	3.0	4.0	42.86%	123	21
Lisa S. Poff	8.0	1.0	88.89%	159	21	Mary B. McGuigan	3.0	4.0	42.86%	116	18
Corrina R. Whitney	8.0	5.0	61.54%	107	39	Rhonda S. Johnson	3.0	2.0	60.00%	122	12
Madison M. Sanford	7.0	2.0	77.78%	174	15	DeAnn M. Brickner	3.0	2.0	60.00%	128	15
Angie C. Hauserman	7.0	6.0	53.85%	103	39	Deb A. Shubert	3.0	1.0	75.00%	104	12
Sherry J. Lane	6.5	7.0	48.15%	133	39	Joy L. Kutsch	3.0	4.0	42.86%	102	21
Roxann R. DeLaet	6.5	3.5	65.00%	129	27	Leisa K. McConnell	3.0	6.0	33.33%	126	24
Linda A. Johnson	6.0	1.0	85.71%	121	21	Emilie E. Adamson	2.0	1.0	66.67%	126	9
Susan M. Ohlrich	6.0	2.0	75.00%	127	10	Ann E. Stenehjem	2.0	4.0	33.33%	93	18
Kim Orcutt	6.0	1.0	85.71%	127	21	Alexis A. Thiel	2.0	3.0	40.00%	114	12
Susan M. Weiler	6.0	4.0	60.00%	143	21	Jordan N. Tucker	2.0	1.0	66.67%	142	9
Jessie Zimmerman	6.0	8.0	42.86%	102	33	Darlene J. Duering	1.0	1.0	50.00%	134	6
Renate R. Stewart	6.0	8.0	42.86%	103	36	Joy E. Redden	1.0	1.0	50.00%	110	6
Lindsay L. McLaughlin	5.5	8.0	40.74%	135	39	Sylvia D. Mishou	1.0		100.00%	131	3
Marcie S. Muchmore	5.5	5.0	52.38%	127	30	Marissa A. Maya		5.0	0.00%	103	12
Helen L. Knake	5.5	2.0	73.33%	129	21						

Satellite 2025-26

Big Apple Fun Center

* Bowlers listed must have a minimum of 1 games.

Change in Average

Name	-----Old-----		Old					---Average Change---			Weekly Over Avg
	Pins	Games	Avg	-1-	-2-	-3-	Total	New	Old	---> +/-	Series Avg +/-
Emilie E. Adamson	705	6	117	153	136	142	431	126.22	- 117.50	= 8.72	431 - 351=80
Linda M. Albrecht	1886	18	104	126	100	145	371	107.48	- 104.78	= 2.70	371 - 312=59
DeAnn M. Brickner	1559	12	bk129	120	128	119	367	128.40	- 129.92	= -1.52	367 - 387=-20
Bonnie K. Busch	4577	39	117	87	128	117	332	116.88	- 117.36	= -0.48	332 - 351=-19
Roxann R. DeLaet	3127	24	bk130	108	144	112	364	129.30	- 130.29	= -1.00	364 - 390=-26
Darlene J. Duering	806	6	134				0	134.33	- 134.33	= 0.00	
Karen R. Garrelts	2602	21	bk123				0	123.90	- 123.90	= 0.00	
Angie C. Hauserman	3745	36	104	71	112	99	282	103.26	- 104.03	= -0.77	282 - 312=-30
Jo A. Johnson	3992	33	120				0	120.97	- 120.97	= 0.00	
Linda A. Johnson	2544	21	121				0	121.14	- 121.14	= 0.00	
Rhonda S. Johnson	1063	9	118	125	155	124	404	122.25	- 118.11	= 4.14	404 - 354=50
Helen L. Knake	2729	21	129				0	129.95	- 129.95	= 0.00	
Dani Krotz	1903	12	bk158				0	158.58	- 158.58	= 0.00	
Joy L. Kutsch	1854	18	bk103	100	82	126	308	102.95	- 103.00	= -0.05	308 - 309=-1
Sherry J. Lane	4836	36	134	121	103	148	372	133.54	- 134.33	= -0.79	372 - 402=-30
Sheri J. Londer	4293	33	130	108	137	131	376	129.69	- 130.09	= -0.40	376 - 390=-14
Jeanne M. May	2685	21	bk127				0	127.86	- 127.86	= 0.00	
Marissa A. Maya	1239	12	bk103				0	103.25	- 103.25	= 0.00	
Leisa K. McConnell	2666	21	126	135	120	126	381	126.96	- 126.95	= 0.01	381 - 378=3
Mary B. McGuigan	1770	15	bk118	107	112	112	331	116.72	- 118.00	= -1.28	331 - 354=-23
Lindsay L. McLaughlin	4888	36	135	145	126	130	401	135.62	- 135.78	= -0.16	401 - 405=-4
Rebecca L. McPherson	3018	18	bk167				0	167.67	- 167.67	= 0.00	
Sylvia D. Mishou	393	3	131				0	131.00	- 131.00	= 0.00	
Allie E. Moore	4161	24	173				0	173.38	- 173.38	= 0.00	
Marcie S. Muchmore	3821	30	127				0	127.37	- 127.37	= 0.00	
Cherish L. Ohlman	1597	12	bk133				0	133.08	- 133.08	= 0.00	
Susan M. Ohlrich	1278	10	bk127				0	127.80	- 127.80	= 0.00	
Kim Orcutt	2668	21	bk127				0	127.05	- 127.05	= 0.00	
Lisa S. Poff	2823	18	bk156	168	178	176	522	159.29	- 156.83	= 2.45	522 - 468=54
Vicki J. Polhemus	4814	39	123	128	119	126	373	123.50	- 123.44	= 0.06	373 - 369=4
Danielle E. Pritts	4367	36	121	117	108	132	357	121.13	- 121.31	= -0.18	357 - 363=-6
Joy E. Redden	660	6	bk110				0	110.00	- 110.00	= 0.00	
Jennifer A. Ryan	2834	18	bk157				0	157.44	- 157.44	= 0.00	
Robbie S. Samuelson	3596	24	bk149	123	175	149	447	149.74	- 149.83	= -0.09	447 - 447=0
Madison M. Sanford	2005	12	bk167	157	267	192	616	174.73	- 167.08	= 7.65	616 - 501=115
Deb A. Shubert	1252	12	bk104				0	104.33	- 104.33	= 0.00	
Ann E. Stenehjem	1410	15	bk94	91	96	86	273	93.50	- 94.00	= -0.50	273 - 282=-9

Satellite 2025-26

Name	-----Old-----		Old					---Average Change---			Weekly Over Avg
	Pins	Games	Avg	-1-	-2-	-3-	Total	New - Old	---> +/-	Series Avg +/-	
Renate R. Stewart	3376	33	102	114	114	122	350	103.50 - 102.30	= 1.20	350 - 306=44	
Alexis A. Thiel	1377	12	bk114				0	114.75 - 114.75	= 0.00		
Jordan N. Tucker	807	6	134	163	128	187	478	142.78 - 134.50	= 8.28	478 - 402=76	
Jessica M. Vanden Berge	1846	15	bk123				0	123.07 - 123.07	= 0.00		
Jodi K. Vanden Berge	1996	18	bk110				0	110.89 - 110.89	= 0.00		
Cinda L. Ward	3223	27	119	132	150	99	381	120.13 - 119.37	= 0.76	381 - 357=24	
Denae L. Washington	4774	33	144	124	124	148	396	143.61 - 144.67	= -1.06	396 - 432=-36	
Susan M. Weiler	2518	18	bk139	141	198	159	498	143.62 - 139.89	= 3.73	498 - 417=81	
Jane M. Wentz	4155	30	138	119	151	161	431	138.97 - 138.50	= 0.47	431 - 414=17	
Corrina R. Whitney	3841	36	106	101	129	132	362	107.77 - 106.69	= 1.07	362 - 318=44	
Krista K. Wiester	3431	21	163	170	176	161	507	164.08 - 163.38	= 0.70	507 - 489=18	
Jessie Zimmerman	3030	30	101	120	115	103	338	102.06 - 101.00	= 1.06	338 - 303=35	

Satellite 2025-26

Big Apple Fun Center

* Bowlers listed must have a minimum of 1 games.

High Average Listing

	<u>Name</u>	<u>True Average</u>	<u>Pins</u>	<u>Gms</u>	<u>To Raise Avg +1</u>	<u>To Drop Avg -1</u>
1	Madison M. Sanford	174.73	2621	15	529	510
2	Allie E. Moore	173.38	4161	24	537	509
3	Rebecca L. McPherson	167.67	3018	18	510	488
4	Krista K. Wiester	164.08	3938	24	517	489
5	Lisa S. Poff	159.29	3345	21	495	470
6	Dani Krotz	158.58	1903	12	482	466
7	Jennifer A. Ryan	157.44	2834	18	484	462
8	Robbie S. Samuelson	149.74	4043	27	457	426
9	Susan M. Weiler	143.62	3016	21	440	415
10	Denae L. Washington	143.61	5170	36	446	406
11	Jordan N. Tucker	142.78	1285	9	431	418
12	Jane M. Wentz	138.97	4586	33	418	381
13	Lindsay L. McLaughlin	135.62	5289	39	423	380
14	Darlene J. Duering	134.33	806	6	409	399
15	Sherry J. Lane	133.54	5208	39	420	377
16	Cherish L. Ohlman	133.08	1597	12	413	397
17	Sylvia D. Mishou	131.00	393	3	399	392
18	Helen L. Knake	129.95	2729	21	391	366
19	Sheri J. Londer	129.69	4669	36	401	361
20	Roxann R. DeLaet	129.30	3491	27	409	378
21	DeAnn M. Brickner	128.40	1926	15	396	377
22	Jeanne M. May	127.86	2685	21	387	362
23	Susan M. Ohlrich	127.80	1278	10	386	372
24	Marcie S. Muchmore	127.37	3821	30	403	369
25	Kim Orcutt	127.05	2668	21	404	379
26	Leisa K. McConnell	126.96	3047	24	382	354
27	Emilie E. Adamson	126.22	1136	9	388	375
28	Karen R. Garrelts	123.90	2602	21	374	349
29	Vicki J. Polhemus	123.50	5187	42	393	347
30	Jessica M. Vanden Berge	123.07	1846	15	386	367
31	Rhonda S. Johnson	122.25	1467	12	378	362
32	Linda A. Johnson	121.14	2544	21	384	359
33	Danielle E. Pritts	121.13	4724	39	400	357
34	Jo A. Johnson	120.97	3992	33	364	327
35	Cinda L. Ward	120.13	3604	30	389	355
36	Bonnie K. Busch	116.88	4909	42	356	310
37	Mary B. McGuigan	116.72	2101	18	356	334
38	Alexis A. Thiel	114.75	1377	12	348	332
39	Jodi K. Vanden Berge	110.89	1996	18	335	313
40	Joy E. Redden	110.00	660	6	339	329
41	Corrina R. Whitney	107.77	4203	39	333	290
42	Linda M. Albrecht	107.48	2257	21	335	310
43	Deb A. Shubert	104.33	1252	12	323	307
44	Renate R. Stewart	103.50	3726	36	330	290
45	Angie C. Hauserman	103.26	4027	39	341	298
46	Marissa A. Maya	103.25	1239	12	321	305
47	Joy L. Kutsch	102.95	2162	21	310	285
48	Jessie Zimmerman	102.06	3368	33	340	303

Satellite 2025-26

	<u>Name</u>	<u>True Average</u>	<u>Pins</u>	<u>Gms</u>	<u>To Raise Avg +1</u>	<u>To Drop Avg -1</u>
49	Ann E. Stenehjem	93.50	1683	18	291	269

Satellite 2025-26

Big Apple Fun Center

* Bowlers listed must have a minimum of 22 games.

Note: This report includes information through November 25 which is Week 14 of 31

Most Improved Averages

Name	True		Most Improved		Name	True		Most Improved	
	Average	Gms	Avg	+/-		Average	Gms	Avg	+/-
Sheri J. Londer	129.69	36	124	+5.69	Jo A. Johnson	120.97	33	121	-0.03
Sherry J. Lane	133.54	39	128	+5.54	Marcie S. Muchmore	127.37	30	128	-0.63
Renate R. Stewart	103.50	36	99	+4.50	Roxann R. DeLaet	129.30	27	130	-0.70
Danielle E. Pritts	121.13	39	117	+4.13	Jane M. Wentz	138.97	33	140	-1.03
Robbie S. Samuelson	149.74	27	146	+3.74	Bonnie K. Busch	116.88	42	118	-1.12
Cinda L. Ward	120.13	30	118	+2.13	Denae L. Washington	143.61	36	145	-1.39
Corrina R. Whitney	107.77	39	106	+1.77	Angie C. Hauserman	103.26	39	105	-1.74
Krista K. Wiester	164.08	24	163	+1.08	Lindsay L. McLaughlin	135.62	39	138	-2.38
Leisa K. McConnell	126.96	24	126	+0.96	Vicki J. Polhemus	123.50	42	126	-2.50
Allie E. Moore	173.38	24	173	+0.38	Jessie Zimmerman	102.06	33	105	-2.94

Satellite 2025-26

Big Apple Fun Center

* Bowlers listed must have a minimum of 1 games.

Most Pins Over Average

Name	-----Old-----		Old					---Average Change---			Weekly Over Avg
	Pins	Games	Avg	-1-	-2-	-3-	Total	New	Old	---> +/-	Series Avg +/-
Madison M. Sanford	2005	12	bk167	157	267	192	616	174.73	- 167.08	= 7.65	616 - 501=115
Susan M. Weiler	2518	18	bk139	141	198	159	498	143.62	- 139.89	= 3.73	498 - 417=81
Emilie E. Adamson	705	6	117	153	136	142	431	126.22	- 117.50	= 8.72	431 - 351=80
Jordan N. Tucker	807	6	134	163	128	187	478	142.78	- 134.50	= 8.28	478 - 402=76
Linda M. Albrecht	1886	18	104	126	100	145	371	107.48	- 104.78	= 2.70	371 - 312=59
Lisa S. Poff	2823	18	bk156	168	178	176	522	159.29	- 156.83	= 2.45	522 - 468=54
Rhonda S. Johnson	1063	9	118	125	155	124	404	122.25	- 118.11	= 4.14	404 - 354=50
Renate R. Stewart	3376	33	102	114	114	122	350	103.50	- 102.30	= 1.20	350 - 306=44
Corrina R. Whitney	3841	36	106	101	129	132	362	107.77	- 106.69	= 1.07	362 - 318=44
Jessie Zimmerman	3030	30	101	120	115	103	338	102.06	- 101.00	= 1.06	338 - 303=35
Cinda L. Ward	3223	27	119	132	150	99	381	120.13	- 119.37	= 0.76	381 - 357=24
Krista K. Wiester	3431	21	163	170	176	161	507	164.08	- 163.38	= 0.70	507 - 489=18
Jane M. Wentz	4155	30	138	119	151	161	431	138.97	- 138.50	= 0.47	431 - 414=17
Vicki J. Polhemus	4814	39	123	128	119	126	373	123.50	- 123.44	= 0.06	373 - 369=4
Leisa K. McConnell	2666	21	126	135	120	126	381	126.96	- 126.95	= 0.01	381 - 378=3
Robbie S. Samuelson	3596	24	bk149	123	175	149	447	149.74	- 149.83	= -0.09	447 - 447=0
Joy L. Kutsch	1854	18	bk103	100	82	126	308	102.95	- 103.00	= -0.05	308 - 309=-1
Lindsay L. McLaughlin	4888	36	135	145	126	130	401	135.62	- 135.78	= -0.16	401 - 405=-4
Danielle E. Pritts	4367	36	121	117	108	132	357	121.13	- 121.31	= -0.18	357 - 363=-6
Ann E. Stenehjerm	1410	15	bk94	91	96	86	273	93.50	- 94.00	= -0.50	273 - 282=-9
Sheri J. Londer	4293	33	130	108	137	131	376	129.69	- 130.09	= -0.40	376 - 390=-14
Bonnie K. Busch	4577	39	117	87	128	117	332	116.88	- 117.36	= -0.48	332 - 351=-19
DeAnn M. Brickner	1559	12	bk129	120	128	119	367	128.40	- 129.92	= -1.52	367 - 387=-20
Mary B. McGuigan	1770	15	bk118	107	112	112	331	116.72	- 118.00	= -1.28	331 - 354=-23
Roxann R. DeLaet	3127	24	bk130	108	144	112	364	129.30	- 130.29	= -1.00	364 - 390=-26
Sherry J. Lane	4836	36	134	121	103	148	372	133.54	- 134.33	= -0.79	372 - 402=-30
Angie C. Hauserman	3745	36	104	71	112	99	282	103.26	- 104.03	= -0.77	282 - 312=-30
Denae L. Washington	4774	33	144	124	124	148	396	143.61	- 144.67	= -1.06	396 - 432=-36

Satellite 2025-26

Big Apple Fun Center

This report is for scores bowled November 25 which is Week 14 of 31

This Week's Statistics: Lefties vs Righties

Unless designated left handed, bowlers are considered right handed.

	Over All	Right	Left
How many people bowled	28	27	1
Number of games bowled	84	81	3
Actual average of week's scores	131.54	129.96	174.00
How many games above average	47	44	3
How many games below average	34	34	0
Pins above/below average per game	5.79	5.33	18.00
How many people raised average	15	14	1
by this amount	2.87	2.90	2.45
How many people went down	13	13	--
by this amount	-0.64	-0.64	0.00
League average before bowling	126.18	125.04	156.83
League average after bowling	127.42	126.24	159.29
Change in league average	1.24	1.20	2.45
800s	--	--	--
775s	--	--	--
750s	--	--	--
725s	--	--	--
700s	--	--	--
675s	--	--	--
650s	--	--	--
625s	--	--	--
600s	1	1	--
575s	--	--	--
550s	--	--	--
525s	--	--	--
500s	2	1	1
475s	2	2	--
450s	--	--	--
425s	3	3	--
400s	2	2	--
below 400	18	18	--
300s	--	--	--
275s	--	--	--
250s	1	1	--
225s	--	--	--
200s	--	--	--
175s	7	5	2
150s	11	10	1
125s	27	27	--
100s	30	30	--
below 100	8	8	--

This report is for scores bowled November 25 which is Week 14 of 31

Team Average vs Avg of Scores

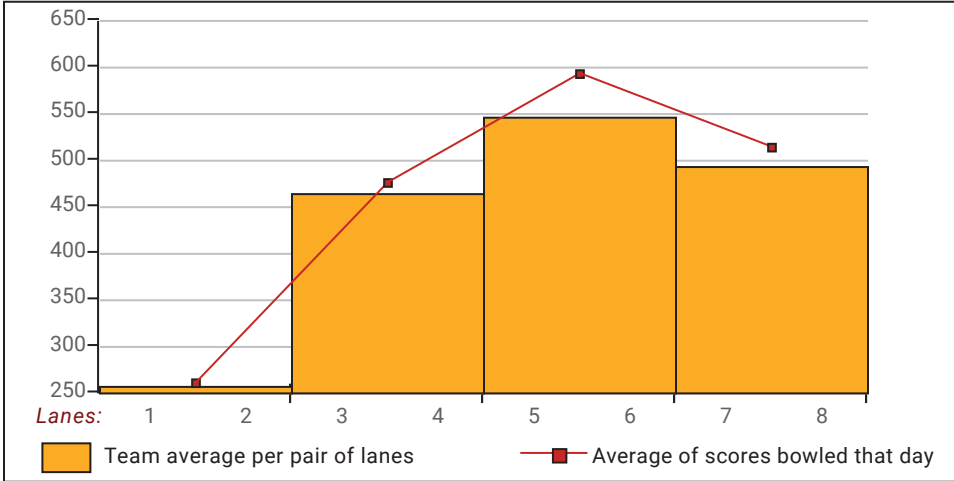

Average of Scores for Each Game

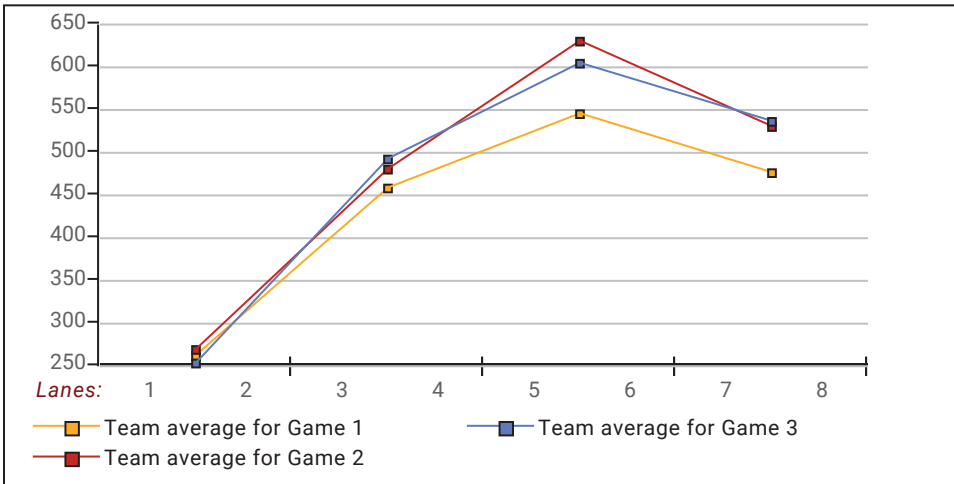

Amount Over/Under Team Average

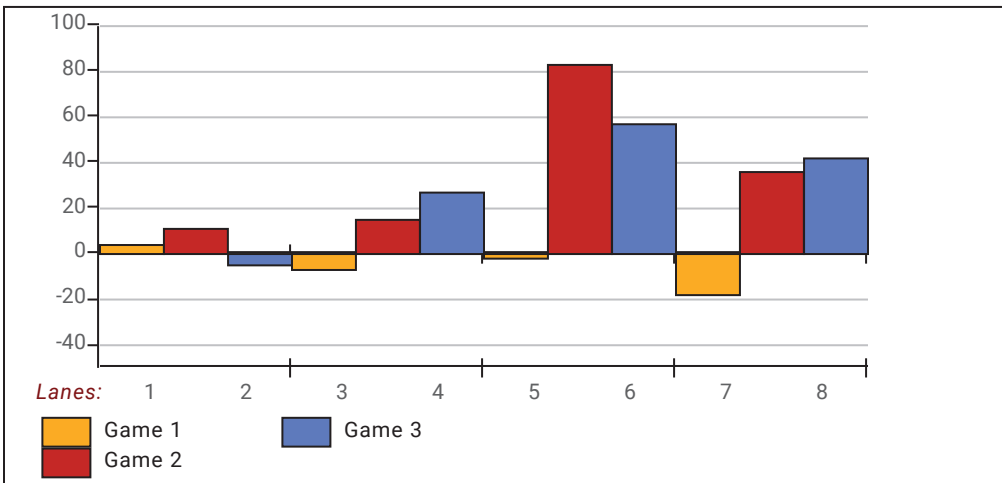

This report is for scores bowled November 25 which is Week 14 of 31

League Average Week-by-Week

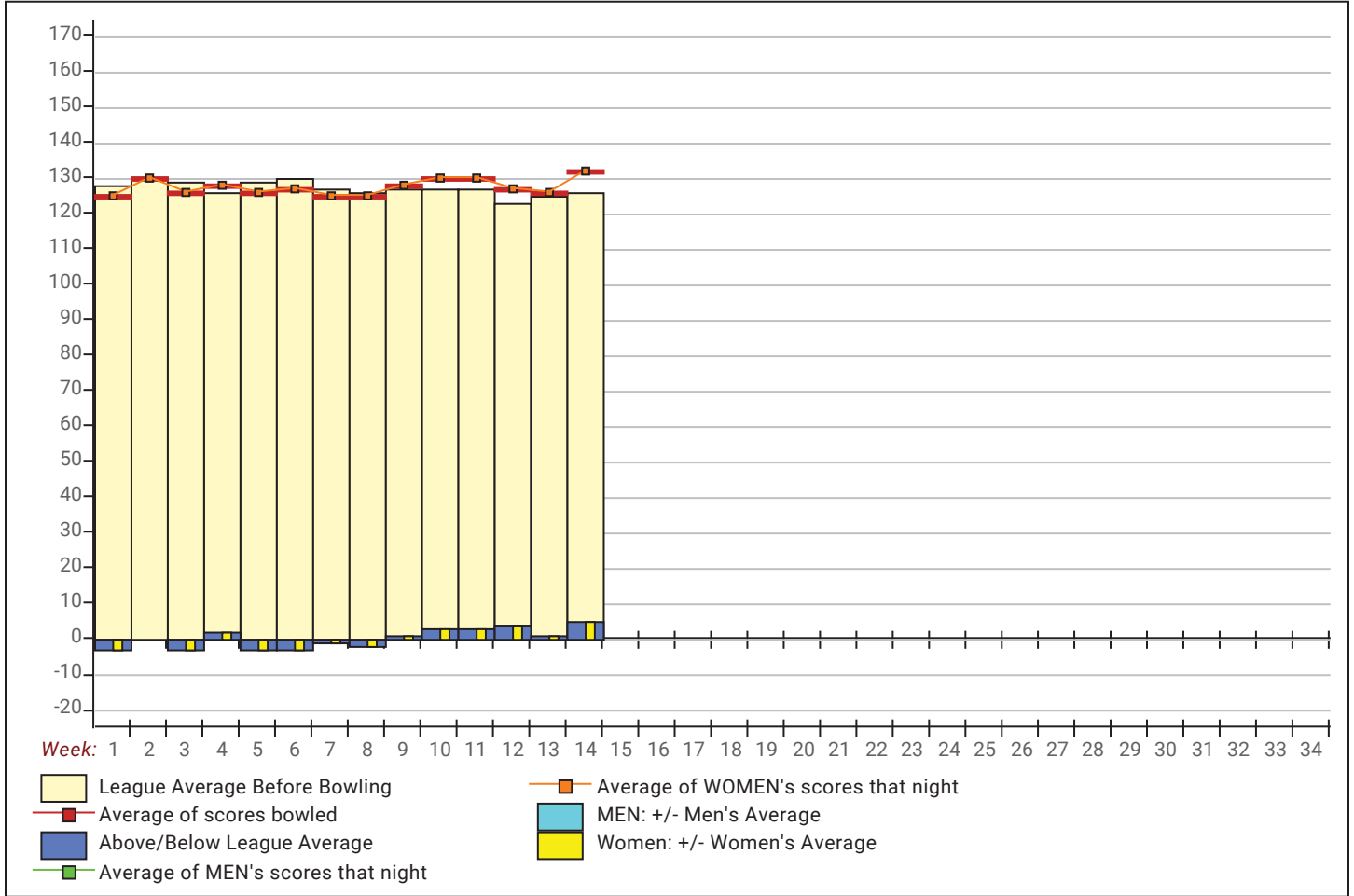

League Average Statistics for Last Week

	League	Right Hand	Left Hand
League Average Before Bowling	126.18	125.04	156.83
Average of scores bowled that night	131.54	129.96	174.00
New League Average After Bowling	127.42	126.24	159.29
Change in League Average	1.24	1.20	2.45
People Who Bowled Over Average	15	14	1
People Who Bowled Under Average	13	13	
Average Amount of Series Over Avg	46.93	46.43	54.00
Average Amount of Series Under Avg	-16.77	-16.77	
Difference Avg, NiteAvg	5.79	5.33	18.00
Number of Bowlers	28	27	1
Number of Games Bowled	84	81	3
People Who Raised Their Average	15	14	1
Raised By an Average of This Amount	2.87	2.90	2.45
People Who Lowered Their Average	13	13	
Lowered By an Average of This Amou	-.64	-.64	
Number of Games Bowled Over Avera	47	44	3
Number of Games Bowled Under Avera	34	34	

Note: Averages are based only on people who bowled.

Press Release -- 12/2/2025

11/25/2025 Week 14 of 31

Satellite 2025-26

Tuesday 6:30 pm

Big Apple Fun Center

Lanes 1 - 8

Team Standings

Place	Team Name	Avg p/gm	Points Won	Points Lost	Year-To-Date WON	Y-T-D LOST
1	Supreme Spa & Pool	548	92½	33½	92½	33½
2	Girls Night Out	546	77	49	77	49
3	Splits and Giggles	533	74½	51½	74½	51½
4	Ward Farms	527	74	52	74	52
5	Dolls with Balls	471	64	62	64	62
6	Play Pen Lounge	460	55	71	55	71
7	Nolte	438	43	83	43	83
8	Bye Team		24	102	24	102

*** Although not shown, standings are determined by points only for the current split

Last Week's Top Scores

Scratch Game		Scratch Series		Handicap Game		Handicap Series	
267	Madison Sanford	616	Madison Sanford	293	Madison Sanford	694	Madison Sanford
198	Susan Weiler	522	Lisa Poff	246	Susan Weiler	642	Susan Weiler
187	Jordan Tucker	507	Krista Wiester	239	Jordan Tucker	634	Jordan Tucker
178	Lisa Poff	498	Susan Weiler	221	Linda Albrecht	629	Emilie Adamson
176	Krista Wiester	478	Jordan Tucker	220	Rhonda Johnson	627	Lisa Poff
175	Robbie Samuelson	447	Robbie Samuelson	219	Emilie Adamson	599	Rhonda Johnson
161	Jane Wentz	431	Emilie Adamson	215	Robbie Samuelson	599	Linda Albrecht
155	Rhonda Johnson	431	Jane Wentz	214	Cinda Ward	594	Krista Wiester
153	Emilie Adamson	404	Rhonda Johnson	213	Lisa Poff	587	Corrina Whitney
150	Cinda Ward	401	Lindsay McLaughlin	210	Jane Wentz	584	Renate Stewart

Local and Bowling Center Awards

Name	USBC ID Number	Award Average	Award Games	G1	G2	G3	Series	Award Score	Award Received
Rhonda S. Johnson	4132-475 USBC	116	21	125	155	124	404	404	400 Series (Local Assoc. Awards)
	4132-475 USBC	116	21	125	155	124	404	155	150 Game (Local Assoc. Awards)
Madison M. Sanford	6205-2679 USBC	172	36	157	267	192	616	616	600 Series (Local Assoc. Awards)
	6205-2679 USBC	172	36	157	267	192	616	267	75 Pins Over Average (Local Assoc. Awards)
	6205-2679 USBC	172	36	157	267	192	616	267	250 Game (Local Assoc. Awards)
Cinda L. Ward	4132-677 USBC	119	27	132	150	99	381	150	150 Game (Local Assoc. Awards)