

# Satellite 2025-26

Tuesday 6:30 pm

## Big Apple Fun Center

Lanes 1 - 8

President: Dena Washington (308)293-1236  
 Vice President: Rebecca McPherson (402)984-0342  
 Secretary/Treasurer: Robbie Samuelson (308)238-3529

### Team Standings

Place	#	Team Name	Points Won	Points Lost	%Won	Pins + HDCP	Scratch Pins	Avg p/gm	High Game	High Sers	HDCP Game	HDCP Sers
1	2	Supreme Spa & Pool	84½	32½	72.2	29481	20982	538	622	1782	830	2406
2	8	Splits and Giggles	73½	43½	62.8	29010	20931	536	615	1730	821	2362
3	7	Girls Night Out	71	46	60.7	29370	21291	545	632	1727	847	2361
4	6	Ward Farms	65	52	55.6	29333	20612	528	602	1753	809	2338
5	5	Dolls with Balls	60	57	51.3	28417	18337	470	575	1511	838	2290
6	3	Play Pen Lounge	50	67	42.7	28184	17939	459	573	1514	821	2264
7	4	Nolte	40	77	34.2	27690	17022	436	516	1511	789	2330
8	1	Bye Team	24	93		0	0		0	0	0	0

### Review of Last Week's Bowling.....

Lanes	Team Name	HDCP -1-	HDCP -2-	HDCP -3-	HDCP Total	Last Wk WON	Team Name	HDCP -1-	HDCP -2-	HDCP -3-	HDCP Total	Last Wk WON
1-2	Bye Team	0	0	0	0	1	<---> Nolte	707	731	701	2139	8
3-4	Ward Farms	760	774	796	2330	6	<---> Girls Night Out	706	740	801	2247	3
5-6	Splits and Giggles	727	725	772	2224	6	<---> Dolls with Balls	686	720	783	2189	3
7-8	Supreme Spa & Pool	745	824	794	2363	9	<---> Play Pen Lounge	711	708	648	2067	0

### Lane Assignments

	1-2	3-4	5-6	7-8
Wk14 11/25	1- 6	3- 5	8- 2	4- 7
Wk15 12/02	👉 Position Round- Start Lane - 1			
Wk16 12/09	1- 2	4- 3	8- 7	6- 5

### Last Week's Top Scores

Team Scratch Game		Team Scratch Series		Team Handicap Game		Team Handicap Series	
599	Supreme Spa & Pool	1706	Ward Farms	824	Supreme Spa & Pool	2363	Supreme Spa & Po
594	Girls Night Out	1688	Supreme Spa & Pool	801	Girls Night Out	2330	Ward Farms
588	Ward Farms	1626	Girls Night Out	796	Ward Farms	2247	Girls Night Out
523	Dolls with Balls	1474	Splits and Giggles	783	Dolls with Balls	2224	Splits and Giggles
522	Splits and Giggles	1409	Dolls with Balls	772	Splits and Giggles	2189	Dolls with Balls
459	Play Pen Lounge	1311	Play Pen Lounge	731	Nolte	2139	Nolte
449	Nolte	1293	Nolte	711	Play Pen Lounge	2067	Play Pen Lounge
Scratch Game		Scratch Series		Handicap Game		Handicap Series	
191	Rebecca McPherson	559	Rebecca McPherson	228	Sheri Londer	646	Rebecca McPherson
177	Robbie Samuelson	516	Robbie Samuelson	220	Robbie Samuelson	645	Robbie Samuelson
171	Sheri Londer	478	Sherry Lane	220	Rebecca McPherson	640	Sherry Lane
167	Jane Wentz	440	Sheri Londer	220	Sherry Lane	611	Sheri Londer
166	Sherry Lane	432	Jane Wentz	217	Jane Wentz	590	Kim Orcutt
156	Kim Orcutt	420	Lindsay McLaughlin	217	Bonnie Busch	582	Jane Wentz
153	Dena Washington	410	Kim Orcutt	216	Kim Orcutt	580	Jo Johnson
150	Bonnie Busch	396	Darlene Duering	207	Corrina Whitney	576	Lindsay McLaughlin
144	Lindsay McLaughlin	390	Jeanne May	205	Renate Stewart	574	Bonnie Busch
141	Vicki Polhemus	390	Susan Weiler	204	Mary McGuigan	564	Jeanne May
				204	Jo Johnson	564	Linda Johnson

**Season High Scores**

Team Scratch Game		Team Scratch Series		Team Handicap Game		Team Handicap Series	
632	Girls Night Out	1782	Supreme Spa & Pool	847	Girls Night Out	2406	Supreme Spa & Po
622	Supreme Spa & Pool	1753	Ward Farms	838	Dolls with Balls	2362	Splits and Giggles
615	Splits and Giggles	1730	Splits and Giggles	830	Supreme Spa & Pool	2361	Girls Night Out
602	Ward Farms	1727	Girls Night Out	821	Play Pen Lounge	2338	Ward Farms
575	Dolls with Balls	1514	Play Pen Lounge	821	Splits and Giggles	2330	Nolte
573	Play Pen Lounge	1511	Nolte	809	Ward Farms	2290	Dolls with Balls
516	Nolte	1511	Dolls with Balls	789	Nolte	2264	Play Pen Lounge
Scratch Game		Scratch Series		Handicap Game		Handicap Series	
222	Lisa Poff	573	Allie Moore	260	Dani Krotz	675	Rebecca McPherson
222	Dani Krotz	567	Madison Sanford	259	Denae Washington	663	Madison Sanford
216	Allie Moore	564	Rebecca McPherson	258	Lisa Poff	662	Dani Krotz
212	Denae Washington	548	Dani Krotz	253	Susan Weiler	657	Jane Wentz
203	Madison Sanford	543	Jennifer Ryan	250	Renate Stewart	657	Jennifer Ryan
202	Susan Weiler	537	Krista Wiester	246	Allie Moore	645	Robbie Samuelson
201	Rebecca McPherson	516	Robbie Samuelson	246	Roxann DeLaet	642	Allie Moore
201	Jennifer Ryan	512	Lisa Poff	241	Susan Ohlrich	641	Lindsay McLaughlin
190	Krista Wiester	504	Jane Wentz	241	Helen Knake	640	Sherry Lane
182	Roxann DeLaet	486	Denae Washington	240	Sheri Londer	637	Kim Orcutt

**Team Rosters**

**1 - Bye Team**

**2 - Supreme Spa & Pool**

Name	Avg	HDCP	Pins	Gms	Points Won	High Game	High Sers	HDCP Game	HDCP Sers	0's	100's	200's	0's	400's	500's
Deb A. Shubert	104	76	1252	12	3.0	145	356	229	608	3	9	--	4	--	--
Linda A. Johnson	121	63	2544	21	6.0	148	393	216	597	2	19	--	7	--	--
Karen R. Garrelts	123	61	2602	21	3.0	153	431	217	623	1	20	--	6	1	--
Kim Orcutt	127	58	2668	21	6.0	162	436	225	637	2	19	--	3	4	--
Jeanne M. May	127	58	2685	21	4.0	154	412	213	583	--	21	--	5	2	--
Robbie S. Samuelson	149	40	3596	24	9.0	177	516	220	645	--	24	--	--	7	1
Lisa S. Poff	156	35	2823	18	7.0	222	512	258	620	--	17	1	--	5	1
Madison M. Sanford	167	26	2005	12	5.0	203	567	235	663	--	11	1	--	2	2

**3 - Play Pen Lounge**

Name	Avg	HDCP	Pins	Gms	Points Won	High Game	High Sers	HDCP Game	HDCP Sers	0's	100's	200's	0's	400's	500's
Ann E. Stenehjem	94	84	1410	15	2.0	134	315	222	579	12	3	--	5	--	--
Marissa A. Maya	103	77	1239	12		146	346	221	571	6	6	--	4	--	--
Jodi K. Vanden Berge	110	72	1996	18	4.0	135	343	204	553	3	15	--	6	--	--
Alexis A. Thiel	114	68	1377	12	2.0	146	361	214	580	2	10	--	4	--	--
Mary B. McGuigan	118	65	1770	15	3.0	143	396	211	600	1	14	--	5	--	--
Leisa K. McConnell	126	59	2666	21	2.0	161	420	221	600	--	21	--	5	2	--
Susan M. Ohlrich	127	58	1278	10	6.0	180	420	241	603	1	9	--	2	1	--
Cherish L. Ohlman	133	53	1597	12	4.0	144	421	193	571	--	12	--	1	3	--

**4 - Nolte**

Name	Avg	HDCP	Pins	Gms	Points Won	High Game	High Sers	HDCP Game	HDCP Sers	0's	100's	200's	0's	400's	500's
Jessie Zimmerman	101	79	3030	30	5.0	159	377	229	599	18	12	--	10	--	--
Linda M. Albrecht	104	76	1886	18	4.0	134	365	213	602	7	11	--	6	--	--
Joy E. Redden	110	72	660	6	1.0	117	348	193	576	1	5	--	2	--	--
Bonnie K. Busch	117	66	4577	39	9.0	155	399	222	612	5	34	--	13	--	--
Vicki J. Polhemus	123	61	4814	39	4.0	157	401	218	571	--	39	--	12	1	--

**5 - Dolls with Balls**

Name	Avg	HDCP	Pins	Gms	Points Won	High Game	High Sers	HDCP Game	HDCP Sers	0's	100's	200's	0's	400's	500's
Renate R. Stewart	102	78	3376	33	5.0	170	386	250	626	19	14	--	11	--	--
Corrina R. Whitney	106	75	3841	36	8.0	151	380	231	611	16	20	--	12	--	--
Danielle E. Pritts	121	63	4367	36	10.0	171	431	237	623	5	31	--	10	2	--
Sylvia D. Mishou	131	55	393	3	1.0	142	393	197	558	--	3	--	1	--	--
Denae L. Washington	144	44	4774	33	10.0	212	486	259	627	--	32	1	1	6	--

6 - Ward Farms

Name	Avg	HDCP	Pins	Gms	Points Won	High Game	High Sers	HDCP Game	HDCP Sers	0's	100's	200's	0's	400's	500's
Joy L. Kutsch	103	77	1854	18	2.0	133	348	211	582	7	11	--	6	--	--
Cinda L. Ward	119	64	3223	27	3.0	148	389	218	591	2	25	--	9	--	--
Jo A. Johnson	120	64	3992	33	4.0	150	389	214	580	1	32	--	11	--	--
Helen L. Knake	129	56	2729	21	5.5	181	439	241	619	1	20	--	3	4	--
Krista K. Wiester	163	29	3431	21	6.0	190	537	210	585	--	21	--	--	5	2
Rebecca L. McPherson	167	26	3018	18	12.0	201	564	238	675	--	17	1	--	2	4

7 - Girls Night Out

Name	Avg	HDCP	Pins	Gms	Points Won	High Game	High Sers	HDCP Game	HDCP Sers	0's	100's	200's	0's	400's	500's
Marcie S. Muchmore	127	58	3821	30	5.5	159	435	217	609	1	29	--	7	3	--
Roxann R. DeLaet	130	56	3127	24	6.5	182	422	246	613	1	23	--	6	2	--
Sherry J. Lane	134	52	4836	36	6.5	166	478	220	640	--	36	--	7	5	--
Jane M. Wentz	138	49	4155	30	7.0	175	504	226	657	1	29	--	3	6	1
Susan M. Weiler	139	48	2518	18	4.0	202	469	253	622	--	17	1	2	4	--
Jennifer A. Ryan	157	34	2834	18	9.0	201	543	239	657	--	17	1	--	5	1

8 - Splits and Giggles

Name	Avg	HDCP	Pins	Gms	Points Won	High Game	High Sers	HDCP Game	HDCP Sers	0's	100's	200's	0's	400's	500's
Angie C. Hauserman	104	76	3745	36	7.0	145	369	220	594	13	23	--	12	--	--
Sheri J. Londer	130	56	4293	33	9.5	180	440	240	613	1	32	--	6	5	--
Lindsay L. McLaughlin	135	52	4888	36	5.5	181	482	237	641	--	36	--	6	6	--
Dani Krotz	158	33	1903	12	5.0	222	548	260	662	--	11	1	--	3	1
Allie E. Moore	173	21	4161	24	12.0	216	573	246	642	--	21	3	--	2	6

Temporary Substitutes

Name	Avg	HDCP	Pins	Gms	Points Won	High Game	High Sers	HDCP Game	HDCP Sers	0's	100's	200's	0's	400's	500's
Emilie E. Adamson	117	66	705	6	1.0	134	354	199	549	1	5	--	2	--	--
DeAnn M. Brickner	129	56	1559	12	2.0	164	411	222	585	--	12	--	3	1	--
Darlene J. Duering	134	52	806	6	1.0	147	410	198	563	--	6	--	1	1	--
Rhonda S. Johnson	118	65	1063	9	1.0	161	387	224	576	3	6	--	3	--	--
Jordan N. Tucker	134	52	807	6	1.0	147	407	200	566	--	6	--	--	2	--
Jessica M. Vanden Berge	123	61	1846	15	5.0	169	402	229	603	2	13	--	4	1	--

High Individual Match Points

12 Allie Moore	12 Rebecca McPherson	10 Dena Washington	10 Danielle Pritts
9.5 Sheri Londer	9 Robbie Samuelson	9 Jennifer Ryan	9 Bonnie Busch
8 Corrina Whitney	7 Jane Wentz	7 Angie Hauserman	7 Lisa Poff

Individual High Averages

173.38 Allie Moore	163.38 Krista Wiester	149.83 Robbie Samuelson	144.67 Dena Washington
138.50 Jane Wentz	135.78 Lindsay McLaughlin	134.33 Sherry Lane	130.29 Roxann DeLaet
130.09 Sheri Londer	129.95 Helen Knake	127.86 Jeanne May	127.37 Marcie Muchmore

Most Improved Average

128 to 134.33 = +6.33 Sherry Lane	124 to 130.09 = +6.09 Sheri Londer	117 to 121.31 = +4.31 Danielle Pritts
146 to 149.83 = +3.83 Robbie Samuelson	99 to 102.30 = +3.30 Renate Stewart	118 to 119.37 = +1.37 Cinda Ward
129 to 129.95 = +0.95 Helen Knake	126 to 126.95 = +0.95 Leisa McConnell	123 to 123.90 = +0.90 Karen Garrelts

Most Un-Improved Averages

105 to 101.00 = -4.00 Jessie Zimmerma	126 to 123.44 = -2.56 Vicki Polhemus	138 to 135.78 = -2.22 Lindsay McLaughlin
140 to 138.50 = -1.50 Jane Wentz	105 to 104.03 = -0.97 Angie Hauserman	118 to 117.36 = -0.64 Bonnie Busch
128 to 127.37 = -0.63 Marcie Muchmore	145 to 144.67 = -0.33 Dena Washington	121 to 120.97 = -0.03 Jo Johnson

# Satellite 2025-26

## Big Apple Fun Center

### Reprint of Scores -- Week 13

#### Lane 1 1 - Bye Team Week 13 11/18/2025

Name	Old Avg	Old HDCP	-1-	-2-	-3-	Total	HDCP Total
Cinda L. Ward	119	64	117	123	123	363	555
Jo A. Johnson	120	64	129	119	140	388	580
Darlene J. Duering	136	51	128	133	135	396	549
Rebecca L. McPherson bk163	29	178	191	190	559	646	
Scratch Total			552	566	588	1706	1706
Handicap			208	208	208		624
Total			760	774	796	1706	2330
Team Points Won			1.0	1.0	0.0	3.0	3.0
Match Points Won			0.0	0.0	0.0	3.0	3.0
Total Points Won			1.0	1.0	0.0	6.0	6.0

#### Lane 3 6 - Ward Farms Week 13 11/18/2025

Name	Old Avg	Old HDCP	-1-	-2-	-3-	Total	HDCP Total
Cinda L. Ward	119	64	117	123	123	363	555
Jo A. Johnson	120	64	129	119	140	388	580
Darlene J. Duering	136	51	128	133	135	396	549
Rebecca L. McPherson bk163	29	178	191	190	559	646	
Scratch Total			552	566	588	1706	1706
Handicap			208	208	208		624
Total			760	774	796	1706	2330
Team Points Won			1.0	1.0	0.0	3.0	3.0
Match Points Won			0.0	0.0	0.0	3.0	3.0
Total Points Won			1.0	1.0	0.0	6.0	6.0

#### Lane 5 8 - Splits and Giggles Week 13 11/18/2025

Name	Old Avg	Old HDCP	-1-	-2-	-3-	Total	HDCP Total
Angie C. Hauserman	105	76	100	90	73	263	491
Emilie E. Adamson	118	65	122	95	134	351	546
Sheri J. Londer	128	57	119	150	171	440	611
Lindsay L. McLaughlin	135	52	136	140	144	420	576
Scratch Total			477	475	522	1474	1474
Handicap			250	250	250		750
Total			727	725	772	1474	2224
Team Points Won			1.0	1.0	0.0	3.0	3.0
Match Points Won			0.0	0.0	0.0	3.0	3.0
Total Points Won			1.0	1.0	0.0	6.0	6.0

#### Lane 7 2 - Supreme Spa & Pool Week 13 11/18/2025

Name	Old Avg	Old HDCP	-1-	-2-	-3-	Total	HDCP Total
Linda A. Johnson	120	64	105	133	134	372	564
Kim Orcutt	bk125	60	112	156	142	410	590
Jeanne M. May	bk127	58	131	133	126	390	564
Robbie S. Samuelson	bk146	43	172	177	167	516	645
Scratch Total			520	599	569	1688	1688
Handicap			225	225	225		675
Total			745	824	794	1688	2363
Team Points Won			1.0	1.0	1.0	4.0	4.0
Match Points Won			0.0	0.0	0.0	5.0	5.0
Total Points Won			1.0	1.0	1.0	9.0	9.0

#### Lane 2 4 - Nolte Week 13 11/18/2025

Name	Old Avg	Old HDCP	-1-	-2-	-3-	Total	HDCP Total
Jessie Zimmerman	102	78	67	86	101	254	488
Linda M. Albrecht	105	76	98	100	101	299	527
Bonnie K. Busch	116	67	119	150	104	373	574
Vicki J. Polhemus	123	61	141	113	113	367	550
Scratch Total			425	449	419	1293	1293
Handicap			282	282	282		846
Total			707	731	701	1293	2139
Team Points Won			1.0	1.0	1.0	4.0	4.0
Match Points Won			0.0	0.0	0.0	4.0	4.0
Total Points Won			1.0	1.0	1.0	8.0	8.0

#### Lane 4 7 - Girls Night Out Week 13 11/18/2025

Name	Old Avg	Old HDCP	-1-	-2-	-3-	Total	HDCP Total
Marcie S. Muchmore	129	56	106	95	125	326	494
Sherry J. Lane	132	54	153	159	166	478	640
Jane M. Wentz	137	50	121	144	167	432	582
Susan M. Weiler	bk141	47	119	135	136	390	531
Scratch Total			499	533	594	1626	1626
Handicap			207	207	207		621
Total			706	740	801	1626	2247
Team Points Won			0.0	0.0	1.0	1.0	1.0
Match Points Won			0.0	0.0	0.0	2.0	2.0
Total Points Won			0.0	0.0	1.0	3.0	3.0

#### Lane 6 5 - Dolls with Balls Week 13 11/18/2025

Name	Old Avg	Old HDCP	-1-	-2-	-3-	Total	HDCP Total
Renate R. Stewart	102	78	77	87	127	291	525
Corrina R. Whitney	106	75	92	114	132	338	563
Danielle E. Pritts	121	63	111	106	140	357	546
Denae L. Washington	144	44	146	153	a124	423	555
Scratch Total			426	460	523	1409	1409
Handicap			260	260	260		780
Total			686	720	783	1409	2189
Team Points Won			0.0	0.0	1.0	1.0	1.0
Match Points Won			0.0	0.0	0.0	2.0	2.0
Total Points Won			0.0	0.0	1.0	3.0	3.0

#### Lane 8 3 - Play Pen Lounge Week 13 11/18/2025

Name	Old Avg	Old HDCP	-1-	-2-	-3-	Total	HDCP Total
Jodi K. Vanden Berge	bk112	70	106	117	93	316	526
Mary B. McGuigan	bk118	65	139	95	109	343	538
Jessica M. Vanden Berg	bk126	59	107	137	87	331	508
Susan M. Ohlrich	bk127	58	a107	a107	a107	321	495
Scratch Total			459	456	396	1311	1311
Handicap			252	252	252		756
Total			711	708	648	1311	2067
Team Points Won			0.0	0.0	0.0	0.0	0.0
Match Points Won			0.0	0.0	0.0	0.0	0.0
Total Points Won			0.0	0.0	0.0	0.0	0.0

# Satellite 2025-26

## Big Apple Fun Center

Note: This report includes information through November 18 which is Week 13 of 31

### Match Points Won (This Week) -- Week 13

#### Lane 1 1 - Bye Team Week 13 11/18/2025

Name	Last Wk Won	Last Wk Lost	HDCP -1-	HDCP -2-	HDCP -3-	HDCP Total
No one bowled						

#### Lane 2 4 - Nolte Week 13 11/18/2025

Name	Last Wk Won	Last Wk Lost	HDCP -1-	HDCP -2-	HDCP -3-	HDCP Total
Jessie Zimmerman		1.0	145	164	179	488
Linda M. Albrecht	1.0		174	176	177	527
Bonnie K. Busch	2.0		186	217	171	574
Vicki J. Polhemus	1.0		202	174	174	550

Scratch Total			425	449	419	1293
Handicap			282	282	282	846
Total			707	731	701	2139
Team Points Won			1.0	1.0	1.0	4.0
Match Points Won			0.0	0.0	0.0	4.0
Total Points Won			1.0	1.0	1.0	8.0

#### Lane 3 6 - Ward Farms Week 13 11/18/2025

Name	Last Wk Won	Last Wk Lost	HDCP -1-	HDCP -2-	HDCP -3-	HDCP Total
Cinda L. Ward	1.0		181	187	187	555
Jo A. Johnson		1.0	193	183	204	580
Darlene J. Duering		1.0	179	184	186	549
Rebecca L. McPherson	2.0		207	220	219	646

Scratch Total			552	566	588	1706
Handicap			208	208	208	624
Total			760	774	796	2330
Team Points Won			1.0	1.0	0.0	3.0
Match Points Won			0.0	0.0	0.0	3.0
Total Points Won			1.0	1.0	0.0	6.0

#### Lane 4 7 - Girls Night Out Week 13 11/18/2025

Name	Last Wk Won	Last Wk Lost	HDCP -1-	HDCP -2-	HDCP -3-	HDCP Total
Marcie S. Muchmore		1.0	162	151	181	494
Sherry J. Lane	1.0		207	213	220	640
Jane M. Wentz	1.0		171	194	217	582
Susan M. Weiler		1.0	166	182	183	531

Scratch Total			499	533	594	1626
Handicap			207	207	207	621
Total			706	740	801	2247
Team Points Won			0.0	0.0	1.0	1.0
Match Points Won			0.0	0.0	0.0	2.0
Total Points Won			0.0	0.0	1.0	3.0

#### Lane 5 8 - Splits and Giggles Week 13 11/18/2025

Name	Last Wk Won	Last Wk Lost	HDCP -1-	HDCP -2-	HDCP -3-	HDCP Total
Angie C. Hauserman		1.0	176	166	149	491
Emilie E. Adamson		1.0	187	160	199	546
Sheri J. Londer	2.0		176	207	228	611
Lindsay L. McLaughlin	1.0		188	192	196	576

Scratch Total			477	475	522	1474
Handicap			250	250	250	750
Total			727	725	772	2224
Team Points Won			1.0	1.0	0.0	3.0
Match Points Won			0.0	0.0	0.0	3.0
Total Points Won			1.0	1.0	0.0	6.0

#### Lane 6 5 - Dolls with Balls Week 13 11/18/2025

Name	Last Wk Won	Last Wk Lost	HDCP -1-	HDCP -2-	HDCP -3-	HDCP Total
Renate R. Stewart	1.0		155	165	205	525
Corrina R. Whitney	1.0		167	189	207	563
Danielle E. Pritts		1.0	174	169	203	546
Denae L. Washington		1.0	190	197	168	555

Scratch Total			426	460	523	1409
Handicap			260	260	260	780
Total			686	720	783	2189
Team Points Won			0.0	0.0	1.0	1.0
Match Points Won			0.0	0.0	0.0	2.0
Total Points Won			0.0	0.0	1.0	3.0

#### Lane 7 2 - Supreme Spa & Pool Week 13 11/18/2025

Name	Last Wk Won	Last Wk Lost	HDCP -1-	HDCP -2-	HDCP -3-	HDCP Total
Linda A. Johnson	1.0		169	197	198	564
Kim Orcutt	1.0		172	216	202	590
Jeanne M. May	1.0		189	191	184	564
Robbie S. Samuelson	2.0		215	220	210	645

Scratch Total			520	599	569	1688
Handicap			225	225	225	675
Total			745	824	794	2363
Team Points Won			1.0	1.0	1.0	4.0
Match Points Won			0.0	0.0	0.0	5.0
Total Points Won			1.0	1.0	1.0	9.0

#### Lane 8 3 - Play Pen Lounge Week 13 11/18/2025

Name	Last Wk Won	Last Wk Lost	HDCP -1-	HDCP -2-	HDCP -3-	HDCP Total
Jodi K. Vanden Berge		1.0	176	187	163	526
Mary B. McGuigan		1.0	204	160	174	538
Jessica M. Vanden Berge	1.0		166	196	146	508
Susan M. Ohlrich	1.0		a165a	a165a	a165	495

Scratch Total			459	456	396	1311
Handicap			252	252	252	756
Total			711	708	648	2067
Team Points Won			0.0	0.0	0.0	0.0
Match Points Won			0.0	0.0	0.0	0.0
Total Points Won			0.0	0.0	0.0	0.0

# Satellite 2025-26

## Big Apple Fun Center

\* Bowlers listed must have a minimum of 1 games.

### Match Points Won (Total for Year)

Name	Points		%Won	Avg	Gms	Name	Points		%Won	Avg	Gms
	Won	Lost					Won	Lost			
Allie E. Moore	12.0	3.0	80.00%	173	24	Dani Krotz	5.0	1.0	83.33%	158	12
Rebecca L. McPherson	12.0		100.00%	167	18	Jeanne M. May	4.0	3.0	57.14%	127	21
Denae L. Washington	10.0	9.0	52.63%	144	33	Jodi K. Vanden Berge	4.0	2.0	66.67%	110	18
Danielle E. Pritts	10.0	3.0	76.92%	121	36	Jo A. Johnson	4.0	7.0	36.36%	120	33
Sheri J. Londer	9.5	3.5	73.08%	130	33	Susan M. Weiler	4.0	4.0	50.00%	139	18
Robbie S. Samuelson	9.0	2.0	81.82%	149	24	Linda M. Albrecht	4.0	8.0	33.33%	104	18
Jennifer A. Ryan	9.0	1.0	90.00%	157	18	Vicki J. Polhemus	4.0	10.0	28.57%	123	39
Bonnie K. Busch	9.0	5.0	64.29%	117	39	Cherish L. Ohlman	4.0	1.0	80.00%	133	12
Corrina R. Whitney	8.0	4.0	66.67%	106	36	Karen R. Garrelts	3.0	4.0	42.86%	123	21
Jane M. Wentz	7.0	5.0	58.33%	138	30	Mary B. McGuigan	3.0	3.0	50.00%	118	15
Angie C. Hauserman	7.0	5.0	58.33%	104	36	Cinda L. Ward	3.0	6.0	33.33%	119	27
Lisa S. Poff	7.0	1.0	87.50%	156	18	Deb A. Shubert	3.0	1.0	75.00%	104	12
Sherry J. Lane	6.5	6.0	52.00%	134	36	Ann E. Stenehjem	2.0	3.0	40.00%	94	15
Roxann R. DeLaet	6.5	2.5	72.22%	130	24	Alexis A. Thiel	2.0	3.0	40.00%	114	12
Linda A. Johnson	6.0	1.0	85.71%	121	21	DeAnn M. Brickner	2.0	2.0	50.00%	129	12
Susan M. Ohlrich	6.0	2.0	75.00%	127	10	Joy L. Kutsch	2.0	4.0	33.33%	103	18
Kim Orcutt	6.0	1.0	85.71%	127	21	Leisa K. McConnell	2.0	6.0	25.00%	126	21
Krista K. Wiester	6.0	3.0	66.67%	163	21	Emilie E. Adamson	1.0	1.0	50.00%	117	6
Lindsay L. McLaughlin	5.5	7.0	44.00%	135	36	Darlene J. Duering	1.0	1.0	50.00%	134	6
Marcie S. Muchmore	5.5	5.0	52.38%	127	30	Joy E. Redden	1.0	1.0	50.00%	110	6
Helen L. Knake	5.5	2.0	73.33%	129	21	Rhonda S. Johnson	1.0	2.0	33.33%	118	9
Madison M. Sanford	5.0	2.0	71.43%	167	12	Jordan N. Tucker	1.0	1.0	50.00%	134	6
Jessica M. Vanden Berge	5.0	2.0	71.43%	123	15	Sylvia D. Mishou	1.0		100.00%	131	3
Jessie Zimmerman	5.0	8.0	38.46%	101	30	Marissa A. Maya		5.0	0.00%	103	12
Renate R. Stewart	5.0	8.0	38.46%	102	33						

# Satellite 2025-26

## Big Apple Fun Center

\* Bowlers listed must have a minimum of 1 games.

### Change in Average

Name	-----Old-----		Old					---Average Change---			Weekly Over Avg
	Pins	Games	Avg	-1-	-2-	-3-	Total	New	Old	---> +/-	Series Avg +/-
Emilie E. Adamson	354	3	118	<b>122</b>	95	134	351	117.50	- 118.00	= -0.50	351 - 354=-3
Linda M. Albrecht	1587	15	105	<b>98</b>	<b>100</b>	<b>101</b>	299	104.78	- 105.80	= -1.02	299 - 315=-16
DeAnn M. Brickner	1559	12	bk129				0	129.92	- 129.92	= 0.00	
Bonnie K. Busch	4204	36	116	<b>119</b>	<b>150</b>	104	373	117.36	- 116.78	= 0.58	373 - 348=25
Roxann R. DeLaet	3127	24	bk130				0	130.29	- 130.29	= 0.00	
Darlene J. Duering	410	3	136	<b>128</b>	133	135	396	134.33	- 136.67	= -2.33	396 - 408=-12
Karen R. Garrelts	2602	21	bk123				0	123.90	- 123.90	= 0.00	
Angie C. Hauserman	3482	33	105	<b>100</b>	<b>90</b>	73	263	104.03	- 105.52	= -1.49	263 - 315=-52
Jo A. Johnson	3604	30	120	129	119	140	388	120.97	- 120.13	= 0.84	388 - 360=28
Linda A. Johnson	2172	18	120	105	<b>133</b>	<b>134</b>	372	121.14	- 120.67	= 0.48	372 - 360=12
Rhonda S. Johnson	1063	9	118				0	118.11	- 118.11	= 0.00	
Helen L. Knake	2729	21	129				0	129.95	- 129.95	= 0.00	
Dani Krotz	1903	12	bk158				0	158.58	- 158.58	= 0.00	
Joy L. Kutsch	1854	18	bk103				0	103.00	- 103.00	= 0.00	
Sherry J. Lane	4358	33	132	<b>153</b>	<b>159</b>	<b>166</b>	478	134.33	- 132.06	= 2.27	478 - 396=82
Sheri J. Londer	3853	30	128	<b>119</b>	<b>150</b>	<b>171</b>	440	130.09	- 128.43	= 1.66	440 - 384=56
Jeanne M. May	2295	18	bk127	<b>131</b>	133	<b>126</b>	390	127.86	- 127.50	= 0.36	390 - 381=9
Marissa A. Maya	1239	12	bk103				0	103.25	- 103.25	= 0.00	
Leisa K. McConnell	2666	21	126				0	126.95	- 126.95	= 0.00	
Mary B. McGuigan	1427	12	bk118	<b>139</b>	95	109	343	118.00	- 118.92	= -0.92	343 - 354=-11
Lindsay L. McLaughlin	4468	33	135	136	140	<b>144</b>	420	135.78	- 135.39	= 0.38	420 - 405=15
Rebecca L. McPherson	2459	15	bk163	<b>178</b>	<b>191</b>	<b>190</b>	559	167.67	- 163.93	= 3.73	559 - 489=70
Sylvia D. Mishou	393	3	131				0	131.00	- 131.00	= 0.00	
Allie E. Moore	4161	24	173				0	173.38	- 173.38	= 0.00	
Marcie S. Muchmore	3495	27	129	106	95	125	326	127.37	- 129.44	= -2.08	326 - 387=-61
Cherish L. Ohlman	1597	12	bk133				0	133.08	- 133.08	= 0.00	
Susan M. Ohlrich	1278	10	bk127	a107	a107	a107	321	127.80	- 127.80	= 0.00	
Kim Orcutt	2258	18	bk125	112	<b>156</b>	<b>142</b>	410	127.05	- 125.44	= 1.60	410 - 375=35
Lisa S. Poff	2823	18	bk156				0	156.83	- 156.83	= 0.00	
Vicki J. Polhemus	4447	36	123	<b>141</b>	<b>113</b>	<b>113</b>	367	123.44	- 123.53	= -0.09	367 - 369=-2
Danielle E. Pritts	4010	33	121	111	106	140	357	121.31	- 121.52	= -0.21	357 - 363=-6
Joy E. Redden	660	6	bk110				0	110.00	- 110.00	= 0.00	
Jennifer A. Ryan	2834	18	bk157				0	157.44	- 157.44	= 0.00	
Robbie S. Samuelson	3080	21	bk146	<b>172</b>	<b>177</b>	<b>167</b>	516	149.83	- 146.67	= 3.17	516 - 438=78
Madison M. Sanford	2005	12	bk167				0	167.08	- 167.08	= 0.00	
Deb A. Shubert	1252	12	bk104				0	104.33	- 104.33	= 0.00	
Ann E. Stenehjem	1410	15	bk94				0	94.00	- 94.00	= 0.00	

Satellite 2025-26

Name	-----Old-----		Old					---Average Change---			Weekly Over Avg
	Pins	Games	Avg	-1-	-2-	-3-	Total	New - Old	---> +/-	Series Avg +/-	
Renate R. Stewart	3085	30	102	77	87	<b>127</b>	291	102.30 - 102.83	= -0.53	291 - 306=-15	
Alexis A. Thiel	1377	12	bk114				0	114.75 - 114.75	= 0.00		
Jordan N. Tucker	807	6	134				0	134.50 - 134.50	= 0.00		
Jessica M. Vanden Berge	1515	12	bk126	107	<b>137</b>	87	331	123.07 - 126.25	= -3.18	331 - 378=-47	
Jodi K. Vanden Berge	1680	15	bk112	<b>106</b>	117	93	316	110.89 - 112.00	= -1.11	316 - 336=-20	
Cinda L. Ward	2860	24	119	<b>117</b>	<b>123</b>	<b>123</b>	363	119.37 - 119.17	= 0.20	363 - 357=6	
Denae L. Washington	4475	31	144	<b>146</b>	<b>153</b>	a124	423	144.67 - 144.35	= 0.31		
Susan M. Weiler	2128	15	bk141	119	135	136	390	139.89 - 141.87	= -1.98	390 - 423=-33	
Jane M. Wentz	3723	27	137	121	<b>144</b>	<b>167</b>	432	138.50 - 137.89	= 0.61	432 - 411=21	
Corrina R. Whitney	3503	33	106	92	<b>114</b>	<b>132</b>	338	106.69 - 106.15	= 0.54	338 - 318=20	
Krista K. Wiester	3431	21	163				0	163.38 - 163.38	= 0.00		
Jessie Zimmerman	2776	27	102	<del>67</del>	<del>86</del>	<b>101</b>	254	101.00 - 102.81	= -1.81	254 - 306=-52	

# Satellite 2025-26

## Big Apple Fun Center

\* Bowlers listed must have a minimum of 1 games.

### High Average Listing

	<u>Name</u>	<u>True Average</u>	<u>Pins</u>	<u>Gms</u>	<u>To Raise Avg +1</u>	<u>To Drop Avg -1</u>
1	Allie E. Moore	173.38	4161	24	537	509
2	Rebecca L. McPherson	167.67	3018	18	510	488
3	Madison M. Sanford	167.08	2005	12	515	499
4	Krista K. Wiester	163.38	3431	21	505	480
5	Dani Krotz	158.58	1903	12	482	466
6	Jennifer A. Ryan	157.44	2834	18	484	462
7	Lisa S. Poff	156.83	2823	18	474	452
8	Robbie S. Samuelson	149.83	3596	24	454	426
9	Denae L. Washington	144.67	4774	33	446	409
10	Susan M. Weiler	139.89	2518	18	422	400
11	Jane M. Wentz	138.50	4155	30	432	398
12	Lindsay L. McLaughlin	135.78	4888	36	416	376
13	Jordan N. Tucker	134.50	807	6	408	398
14	Darlene J. Duering	134.33	806	6	409	399
15	Sherry J. Lane	134.33	4836	36	429	389
16	Cherish L. Ohlman	133.08	1597	12	413	397
17	Sylvia D. Mishou	131.00	393	3	399	392
18	Roxann R. DeLaet	130.29	3127	24	410	382
19	Sheri J. Londer	130.09	4293	33	423	386
20	Helen L. Knake	129.95	2729	21	391	366
21	DeAnn M. Brickner	129.92	1559	12	391	375
22	Jeanne M. May	127.86	2685	21	387	362
23	Susan M. Ohlrich	127.80	1278	10	386	372
24	Marcie S. Muchmore	127.37	3821	30	403	369
25	Kim Orcutt	127.05	2668	21	404	379
26	Leisa K. McConnell	126.95	2666	21	382	357
27	Karen R. Garrelts	123.90	2602	21	374	349
28	Vicki J. Polhemus	123.44	4814	39	394	351
29	Jessica M. Vanden Berge	123.07	1846	15	386	367
30	Danielle E. Pritts	121.31	4367	36	391	351
31	Linda A. Johnson	121.14	2544	21	384	359
32	Jo A. Johnson	120.97	3992	33	364	327
33	Cinda L. Ward	119.37	3223	27	377	346
34	Rhonda S. Johnson	118.11	1063	9	365	352
35	Mary B. McGuigan	118.00	1770	15	372	353
36	Emilie E. Adamson	117.50	705	6	357	347
37	Bonnie K. Busch	117.36	4577	39	379	336
38	Alexis A. Thiel	114.75	1377	12	348	332
39	Jodi K. Vanden Berge	110.89	1996	18	335	313
40	Joy E. Redden	110.00	660	6	339	329
41	Corrina R. Whitney	106.69	3841	36	332	292
42	Linda M. Albrecht	104.78	1886	18	319	297
43	Deb A. Shubert	104.33	1252	12	323	307
44	Angie C. Hauserman	104.03	3745	36	350	310
45	Marissa A. Maya	103.25	1239	12	321	305
46	Joy L. Kutsch	103.00	1854	18	330	308
47	Renate R. Stewart	102.30	3376	33	332	295
48	Jessie Zimmerman	101.00	3030	30	336	302

Satellite 2025-26

---

	<u>Name</u>	<u>True Average</u>	<u>Pins</u>	<u>Gms</u>	<u>To Raise Avg +1</u>	<u>To Drop Avg -1</u>
49	Ann E. Stenehjem	94.00	1410	15	300	281

# Satellite 2025-26

## Big Apple Fun Center

\* Bowlers listed must have a minimum of 22 games.

Note: This report includes information through November 18 which is Week 13 of 31

### Most Improved Averages

Name	True		Most Improved		Name	True		Most Improved	
	Average	Gms	Avg	+/-		Average	Gms	Avg	+/-
Sherry J. Lane	134.33	36	128	+6.33	Jo A. Johnson	120.97	33	121	-0.03
Sheri J. Londer	130.09	33	124	+6.09	Denae L. Washington	144.67	33	145	-0.33
Danielle E. Pritts	121.31	36	117	+4.31	Marcie S. Muchmore	127.37	30	128	-0.63
Robbie S. Samuelson	149.83	24	146	+3.83	Bonnie K. Busch	117.36	39	118	-0.64
Renate R. Stewart	102.30	33	99	+3.30	Angie C. Hauserman	104.03	36	105	-0.97
Cinda L. Ward	119.37	27	118	+1.37	Jane M. Wentz	138.50	30	140	-1.50
Corrina R. Whitney	106.69	36	106	+0.69	Lindsay L. McLaughlin	135.78	36	138	-2.22
Allie E. Moore	173.38	24	173	+0.38	Vicki J. Polhemus	123.44	39	126	-2.56
Roxann R. DeLaet	130.29	24	130	+0.29	Jessie Zimmerman	101.00	30	105	-4.00

# Satellite 2025-26

## Big Apple Fun Center

\* Bowlers listed must have a minimum of 1 games.

### Most Pins Over Average

Name	-----Old-----		Old				Total	---Average Change---			Weekly Over Avg
	Pins	Games	Avg	-1-	-2-	-3-		New - Old	---> +/-	Series Avg +/-	
Sherry J. Lane	4358	33	132	<b>153</b>	<b>159</b>	<b>166</b>	478	134.33	- 132.06	= 2.27	478 - 396=82
Robbie S. Samuelson	3080	21	bk146	<b>172</b>	<b>177</b>	<b>167</b>	516	149.83	- 146.67	= 3.17	516 - 438=78
Rebecca L. McPherson	2459	15	bk163	<b>178</b>	<b>191</b>	<b>190</b>	559	167.67	- 163.93	= 3.73	559 - 489=70
Sheri J. Londer	3853	30	128	<b>119</b>	<b>150</b>	<b>171</b>	440	130.09	- 128.43	= 1.66	440 - 384=56
Kim Orcutt	2258	18	bk125	112	<b>156</b>	<b>142</b>	410	127.05	- 125.44	= 1.60	410 - 375=35
Jo A. Johnson	3604	30	120	129	119	140	388	120.97	- 120.13	= 0.84	388 - 360=28
Bonnie K. Busch	4204	36	116	<b>119</b>	<b>150</b>	104	373	117.36	- 116.78	= 0.58	373 - 348=25
Jane M. Wentz	3723	27	137	121	<b>144</b>	<b>167</b>	432	138.50	- 137.89	= 0.61	432 - 411=21
Corrina R. Whitney	3503	33	106	92	<b>114</b>	<b>132</b>	338	106.69	- 106.15	= 0.54	338 - 318=20
Lindsay L. McLaughlin	4468	33	135	136	140	<b>144</b>	420	135.78	- 135.39	= 0.38	420 - 405=15
Linda A. Johnson	2172	18	120	105	<b>133</b>	<b>134</b>	372	121.14	- 120.67	= 0.48	372 - 360=12
Jeanne M. May	2295	18	bk127	<b>131</b>	133	<b>126</b>	390	127.86	- 127.50	= 0.36	390 - 381=9
Cinda L. Ward	2860	24	119	<b>117</b>	<b>123</b>	<b>123</b>	363	119.37	- 119.17	= 0.20	363 - 357=6
Vicki J. Polhemus	4447	36	123	<b>141</b>	<b>113</b>	<b>113</b>	367	123.44	- 123.53	= -0.09	367 - 369=-2
Emilie E. Adamson	354	3	118	<b>122</b>	95	134	351	117.50	- 118.00	= -0.50	351 - 354=-3
Danielle E. Pritts	4010	33	121	111	106	140	357	121.31	- 121.52	= -0.21	357 - 363=-6
Mary B. McGuigan	1427	12	bk118	<b>139</b>	95	109	343	118.00	- 118.92	= -0.92	343 - 354=-11
Darlene J. Duering	410	3	136	<b>128</b>	133	135	396	134.33	- 136.67	= -2.33	396 - 408=-12
Renate R. Stewart	3085	30	102	77	87	<b>127</b>	291	102.30	- 102.83	= -0.53	291 - 306=-15
Linda M. Albrecht	1587	15	105	<b>98</b>	<b>100</b>	<b>101</b>	299	104.78	- 105.80	= -1.02	299 - 315=-16
Jodi K. Vanden Berge	1680	15	bk112	<b>106</b>	117	93	316	110.89	- 112.00	= -1.11	316 - 336=-20
Susan M. Weiler	2128	15	bk141	119	135	136	390	139.89	- 141.87	= -1.98	390 - 423=-33
Jessica M. Vanden Berge	1515	12	bk126	107	<b>137</b>	87	331	123.07	- 126.25	= -3.18	331 - 378=-47
Angie C. Hauserman	3482	33	105	<b>100</b>	<b>90</b>	73	263	104.03	- 105.52	= -1.49	263 - 315=-52
Jessie Zimmerman	2776	27	102	<del>67</del>	<b>86</b>	<b>101</b>	254	101.00	- 102.81	= -1.81	254 - 306=-52
Marcie S. Muchmore	3495	27	129	106	95	125	326	127.37	- 129.44	= -2.08	326 - 387=-61

# Satellite 2025-26

## Big Apple Fun Center

This report is for scores bowled November 18 which is Week 13 of 31

### This Week's Statistics: Lefties vs Righties

Unless designated left handed, bowlers are considered right handed.

	Over All	Right	Left
How many people bowled	27	27	0
Number of games bowled	80	80	0
Actual average of week's scores	125.78	125.78	0.00
How many games above average	40	40	0
How many games below average	40	40	0
Pins above/below average per game	1.73	1.73	0.00
How many people raised average	14	14	--
by this amount	1.20	1.20	0.00
How many people went down	13	13	--
by this amount	-1.33	-1.33	0.00
League average before bowling	124.80	124.80	0.00
League average after bowling	124.79	124.79	0.00
Change in league average	-0.02	-0.02	0.00
800s	--	--	--
775s	--	--	--
750s	--	--	--
725s	--	--	--
700s	--	--	--
675s	--	--	--
650s	--	--	--
625s	--	--	--
600s	--	--	--
575s	--	--	--
550s	1	1	--
525s	--	--	--
500s	1	1	--
475s	1	1	--
450s	--	--	--
425s	2	2	--
400s	3	3	--
below 400	19	19	--
300s	--	--	--
275s	--	--	--
250s	--	--	--
225s	--	--	--
200s	--	--	--
175s	4	4	--
150s	11	11	--
125s	26	26	--
100s	26	26	--
below 100	13	13	--

This report is for scores bowled November 18 which is Week 13 of 31

**Team Average vs Avg of Scores**

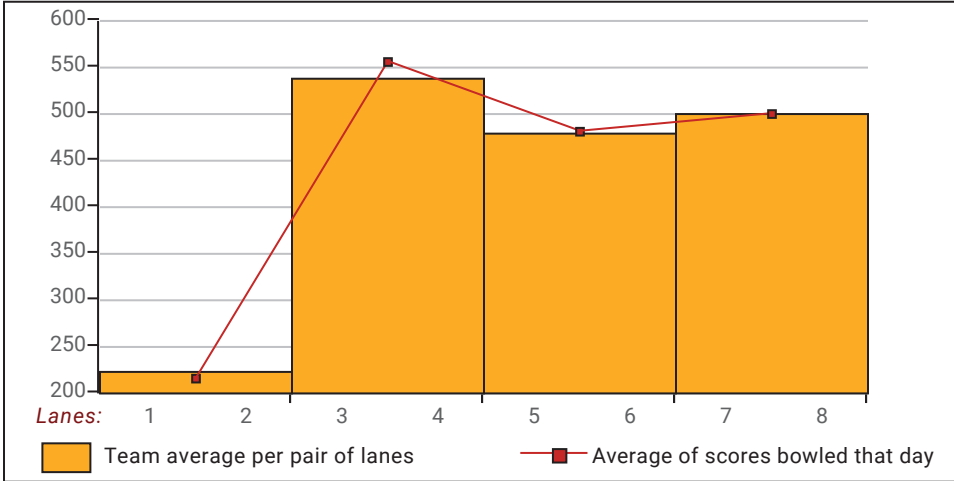

**Average of Scores for Each Game**

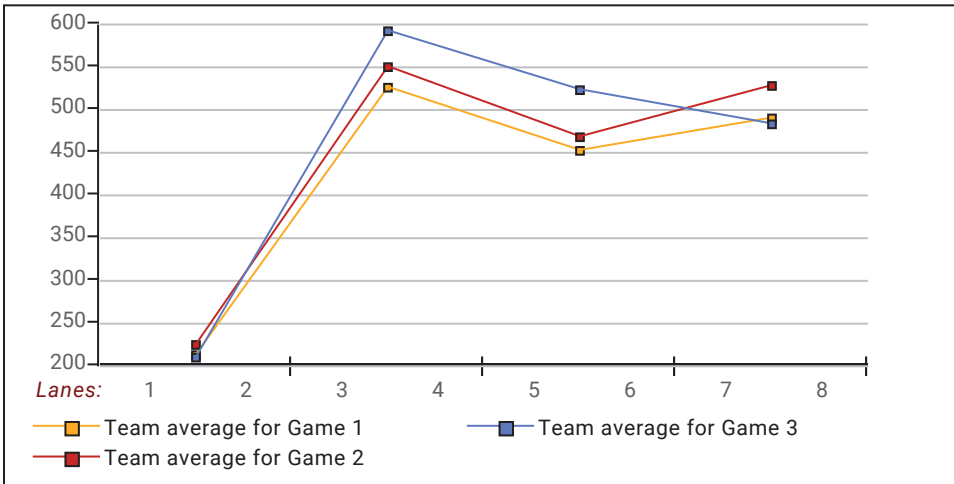

**Amount Over/Under Team Average**

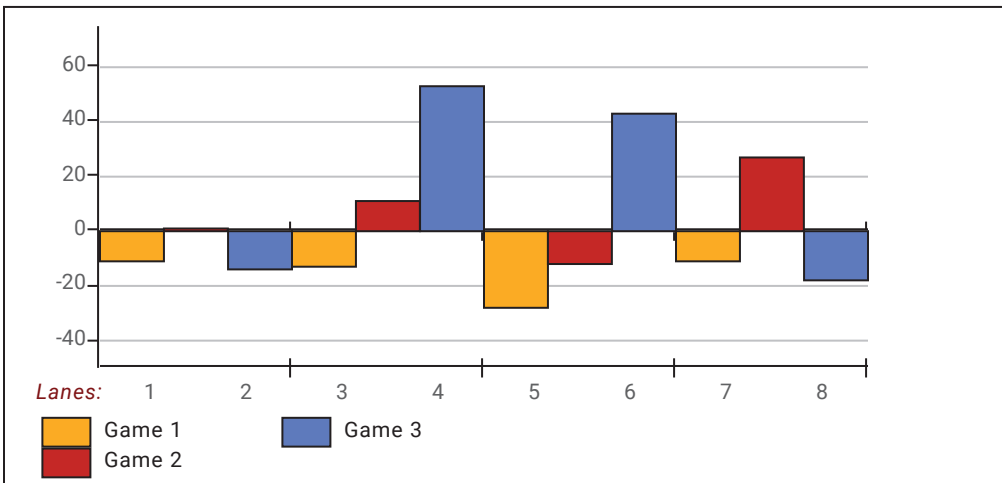

This report is for scores bowled November 18 which is Week 13 of 31

**League Average Week-by-Week**

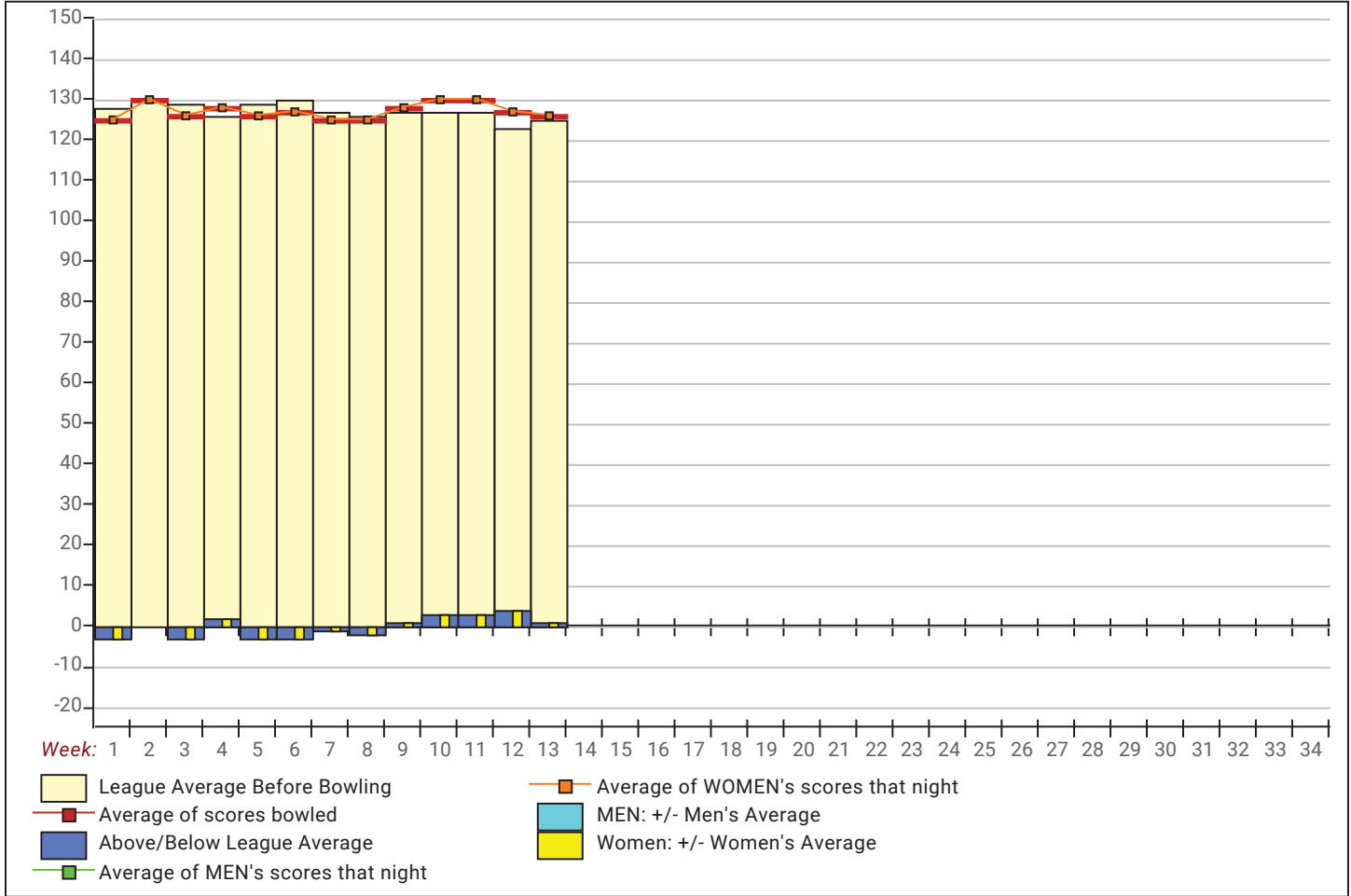

**League Average Statistics for Last Week**

	League	Right Hand	Left Hand
League Average Before Bowling	124.80	124.80	
Average of scores bowled that night	125.78	125.78	
New League Average After Bowling	124.79	124.79	
Change in League Average	-.02	-.02	
People Who Bowled Over Average	14	14	
People Who Bowled Under Average	13	13	
Average Amount of Series Over Avg	42.29	42.29	
Average Amount of Series Under Avg	-25.38	-25.38	
Difference Avg, NiteAvg	1.73	1.73	
Number of Bowlers	27	27	
Number of Games Bowled	80	80	
People Who Raised Their Average	14	14	
Raised By an Average of This Amount	1.20	1.20	
People Who Lowered Their Average	13	13	
Lowered By an Average of This Amou	-1.33	-1.33	
Number of Games Bowled Over Avera	40	40	
Number of Games Bowled Under Avera	40	40	

**Note: Averages are based only on people who bowled.**

# Press Release -- 11/19/2025

11/18/2025 Week 13 of 31

## Satellite 2025-26

Tuesday 6:30 pm

**Big Apple Fun Center**

Lanes 1 - 8

### Team Standings

Place	Team Name	Avg p/gm	Points Won	Points Lost	Year-To-Date WON	Y-T-D LOST
1	Supreme Spa & Pool	538	84½	32½	84½	32½
2	Splits and Giggles	536	73½	43½	73½	43½
3	Girls Night Out	545	71	46	71	46
4	Ward Farms	528	65	52	65	52
5	Dolls with Balls	470	60	57	60	57
6	Play Pen Lounge	459	50	67	50	67
7	Nolte	436	40	77	40	77
8	Bye Team		24	93	24	93

\*\*\* Although not shown, standings are determined by points only for the current split

### Last Week's Top Scores

Scratch Game		Scratch Series		Handicap Game		Handicap Series	
191	Rebecca McPherson	559	Rebecca McPherson	228	Sheri Londer	646	Rebecca McPherson
177	Robbie Samuelson	516	Robbie Samuelson	220	Robbie Samuelson	645	Robbie Samuelson
171	Sheri Londer	478	Sherry Lane	220	Rebecca McPherson	640	Sherry Lane
167	Jane Wentz	440	Sheri Londer	220	Sherry Lane	611	Sheri Londer
166	Sherry Lane	432	Jane Wentz	217	Jane Wentz	590	Kim Orcutt
156	Kim Orcutt	420	Lindsay McLaughlin	217	Bonnie Busch	582	Jane Wentz
153	Denae Washington	410	Kim Orcutt	216	Kim Orcutt	580	Jo Johnson
150	Bonnie Busch	396	Darlene Duering	207	Corrina Whitney	576	Lindsay McLaughlin
144	Lindsay McLaughlin	390	Jeanne May	205	Renate Stewart	574	Bonnie Busch
141	Vicki Polhemus	390	Susan Weiler	204	Mary McGuigan	564	Jeanne May
				204	Jo Johnson	564	Linda Johnson

### Local and Bowling Center Awards

Name	USBC ID Number	Award Average	Award Games	G1	G2	G3	Series	Award Score	Award Received
Bonnie K. Busch	4132-277 USBC	116	36	119	150	104	373	150	150 Game (Local Assoc. Awards)