

Satellite 2025-26

Tuesday 6:30 pm

Big Apple Fun Center

Lanes 1 - 8

President: Dena Washington (308)293-1236
 Vice President: Rebecca McPherson (402)984-0342
 Secretary/Treasurer: Robbie Samuelson (308)238-3529

Team Standings

Place	#	Team Name	Points Won	Points Lost	%Won	Pins + HDCP	Scratch Pins	Avg p/gm	High Game	High Sers	HDCP Game	HDCP Sers
1	2	Supreme Spa & Pool	70½	28½	71.2	24858	17685	535	622	1782	830	2406
2	8	Splits and Giggles	61½	37½	62.1	24549	17970	544	615	1730	821	2362
3	7	Girls Night Out	60	39	60.6	24820	18016	545	632	1727	847	2361
4	5	Dolls with Balls	53	46	53.5	23938	15427	467	545	1511	812	2277
5	6	Ward Farms	51	48	51.5	24712	17239	522	602	1753	809	2338
6	3	Play Pen Lounge	47	52	47.5	23894	15272	462	573	1514	821	2264
7	4	Nolte	31	68	31.3	23332	14353	434	516	1511	789	2330
8	1	Bye Team	22	77		0	0		0	0	0	0

Review of Last Week's Bowling.....

Lanes	Team Name	HDCP -1-	HDCP -2-	HDCP -3-	HDCP Total	Last Wk WON	Team Name	HDCP -1-	HDCP -2-	HDCP -3-	HDCP Total	Last Wk WON
1-2	Bye Team	0	0	0	0	4	<---> Dolls with Balls	692	718	677	2087	5
3-4	Splits and Giggles	708	753	706	2167	7	<---> Nolte	658	699	748	2105	2
5-6	Girls Night Out	759	771	791	2321	2	<---> Supreme Spa & Pool	788	799	816	2403	7
7-8	Play Pen Lounge	726	711	702	2139	2	<---> Ward Farms	730	741	809	2280	7

Lane Assignments

	1-2	3-4	5-6	7-8
Wk12 11/11	1- 7	5- 2	4- 6	3- 8
Wk13 11/18	1- 4	6- 7	8- 5	2- 3
Wk14 11/25	1- 6	3- 5	8- 2	4- 7

Last Week's Top Scores

Team Scratch Game		Team Scratch Series		Team Handicap Game		Team Handicap Series	
593	Girls Night Out	1727	Girls Night Out	816	Supreme Spa & Pool	2403	Supreme Spa & Po
573	Ward Farms	1656	Supreme Spa & Pool	809	Ward Farms	2321	Girls Night Out
567	Supreme Spa & Pool	1572	Ward Farms	791	Girls Night Out	2280	Ward Farms
548	Splits and Giggles	1552	Splits and Giggles	753	Splits and Giggles	2167	Splits and Giggles
474	Play Pen Lounge	1383	Play Pen Lounge	748	Nolte	2139	Play Pen Lounge
466	Nolte	1304	Dolls with Balls	726	Play Pen Lounge	2105	Nolte
457	Dolls with Balls	1259	Nolte	718	Dolls with Balls	2087	Dolls with Balls
Scratch Game		Scratch Series		Handicap Game		Handicap Series	
201	Jennifer Ryan	543	Jennifer Ryan	239	Jennifer Ryan	657	Jennifer Ryan
197	Rebecca McPherson	514	Rebecca McPherson	227	Rebecca McPherson	623	Karen Garrelts
182	Allie Moore	513	Allie Moore	225	Kim Orcutt	619	Kim Orcutt
166	Robbie Samuelson	467	Robbie Samuelson	222	Bonnie Busch	604	Rebecca McPherson
162	Kim Orcutt	431	Karen Garrelts	217	Karen Garrelts	600	Mary McGuigan
155	Bonnie Busch	430	Kim Orcutt	214	Jo Johnson	599	Robbie Samuelson
153	Karen Garrelts	405	Jane Wentz	212	Cinda Ward	576	Allie Moore
153	Jane Wentz	399	Sheri Londer	211	Mary McGuigan	576	Sheri Londer
150	Jo Johnson	396	Mary McGuigan	210	Robbie Samuelson	574	Bonnie Busch
147	Cinda Ward	390	Roxann DeLaet	205	Vicki Polhemus	573	Jo Johnson

Season High Scores

Team Scratch Game		Team Scratch Series		Team Handicap Game		Team Handicap Series	
632	Girls Night Out	1782	Supreme Spa & Pool	847	Girls Night Out	2406	Supreme Spa & Po
622	Supreme Spa & Pool	1753	Ward Farms	830	Supreme Spa & Pool	2362	Splits and Giggles
615	Splits and Giggles	1730	Splits and Giggles	821	Play Pen Lounge	2361	Girls Night Out
602	Ward Farms	1727	Girls Night Out	821	Splits and Giggles	2338	Ward Farms
573	Play Pen Lounge	1514	Play Pen Lounge	812	Dolls with Balls	2330	Nolte
545	Dolls with Balls	1511	Nolte	809	Ward Farms	2277	Dolls with Balls
516	Nolte	1511	Dolls with Balls	789	Nolte	2264	Play Pen Lounge
Scratch Game		Scratch Series		Handicap Game		Handicap Series	
222	Dani Krotz	573	Allie Moore	260	Dani Krotz	675	Rebecca McPherson
216	Allie Moore	567	Madison Sanford	259	Denae Washington	663	Madison Sanford
212	Denae Washington	564	Rebecca McPherson	253	Susan Weiler	662	Dani Krotz
203	Madison Sanford	548	Dani Krotz	246	Allie Moore	657	Jane Wentz
202	Susan Weiler	543	Jennifer Ryan	246	Roxann DeLaet	657	Jennifer Ryan
201	Rebecca McPherson	537	Krista Wiester	241	Susan Ohlrich	642	Allie Moore
201	Jennifer Ryan	504	Jane Wentz	241	Helen Knake	641	Lindsay McLaughlin
190	Krista Wiester	490	Lisa Poff	240	Sheri Londer	637	Kim Orcutt
182	Roxann DeLaet	486	Denae Washington	239	Jennifer Ryan	627	Denae Washington
181	Lindsay McLaughlin	482	Lindsay McLaughlin	238	Rebecca McPherson	623	Karen Garrelts
181	Helen Knake					623	Danielle Pritts

Team Rosters

1 - Bye Team

2 - Supreme Spa & Pool

Name	Avg	HDCP	Pins	Gms	Points Won	High Game	High Sers	HDCP Game	HDCP Sers	0's	100's	200's	0's	400's	500's
Deb A. Shubert	104	76	1252	12	3.0	145	356	229	608	3	9	--	4	--	--
Linda A. Johnson	118	65	1781	15	5.0	148	393	216	597	2	13	--	5	--	--
Karen R. Garrelts	124	60	2235	18	2.0	153	431	217	623	1	17	--	5	1	--
Kim Orcutt	125	60	2258	18	5.0	162	436	225	637	2	16	--	3	3	--
Jeanne M. May	130	56	1956	15	3.0	154	412	213	583	--	15	--	3	2	--
Robbie S. Samuelson	146	43	3080	21	7.0	171	467	215	599	--	21	--	--	7	--
Lisa S. Poff	154	36	2311	15	5.0	177	490	206	584	--	15	--	--	5	--
Madison M. Sanford	167	26	2005	12	5.0	203	567	235	663	--	11	1	--	2	2

3 - Play Pen Lounge

Name	Avg	HDCP	Pins	Gms	Points Won	High Game	High Sers	HDCP Game	HDCP Sers	0's	100's	200's	0's	400's	500's
Ann E. Stenehjem	93	85	1117	12	2.0	134	315	222	579	10	2	--	4	--	--
Marissa A. Maya	104	76	944	9		146	346	221	571	4	5	--	3	--	--
Alexis A. Thiel	114	68	1029	9	2.0	131	361	202	580	1	8	--	3	--	--
Mary B. McGuigan	118	65	1427	12	3.0	143	396	211	600	--	12	--	4	--	--
Leisa K. McConnell	124	60	2246	18		154	404	209	569	--	18	--	5	1	--
Jessica M. Vanden Berge	126	59	1515	12	5.0	169	402	229	603	1	11	--	3	1	--
Susan M. Ohlrich	127	58	1278	10	6.0	180	420	241	603	1	9	--	2	1	--
Cherish L. Ohlman	133	53	1597	12	4.0	144	421	193	571	--	12	--	1	3	--

4 - Nolte

Name	Avg	HDCP	Pins	Gms	Points Won	High Game	High Sers	HDCP Game	HDCP Sers	0's	100's	200's	0's	400's	500's
Jessie Zimmerman	103	77	2485	24	5.0	159	377	229	599	14	10	--	8	--	--
Joy E. Redden	104	76	312	3	1.0	109	312	185	540	1	2	--	1	--	--
Linda M. Albrecht	105	76	1587	15	3.0	134	365	213	602	6	9	--	5	--	--
Bonnie K. Busch	116	67	3855	33	7.0	155	399	222	612	4	29	--	11	--	--
Vicki J. Polhemus	123	61	4059	33	3.0	150	401	205	568	--	33	--	10	1	--

Satellite 2025-26

5 - Dolls with Balls

<u>Name</u>	<u>Avg</u>	<u>HDCP</u>	<u>Pins</u>	<u>Gms</u>	<u>Points Won</u>	<u>High Game</u>	<u>High Sers</u>	<u>HDCP Game</u>	<u>HDCP Sers</u>	<u>0's</u>	<u>100's</u>	<u>200's</u>	<u>0's</u>	<u>400's</u>	<u>500's</u>
Renate R. Stewart	99	80	2699	27	3.0	143	345	223	585	16	11	--	9	--	--
Corrina R. Whitney	106	75	3192	30	7.0	151	380	231	611	13	17	--	10	--	--
Danielle E. Pritts	122	62	3682	30	9.0	171	431	237	623	4	26	--	8	2	--
Sylvia D. Mishou	131	55	393	3	1.0	142	393	197	558	--	3	--	1	--	--
Denae L. Washington	142	46	3999	28	10.0	212	486	259	627	--	27	1	1	5	--

6 - Ward Farms

<u>Name</u>	<u>Avg</u>	<u>HDCP</u>	<u>Pins</u>	<u>Gms</u>	<u>Points Won</u>	<u>High Game</u>	<u>High Sers</u>	<u>HDCP Game</u>	<u>HDCP Sers</u>	<u>0's</u>	<u>100's</u>	<u>200's</u>	<u>0's</u>	<u>400's</u>	<u>500's</u>
Joy L. Kutsch	103	77	1854	18	2.0	133	348	211	582	7	11	--	6	--	--
Cinda L. Ward	119	64	2860	24	2.0	148	389	218	591	2	22	--	8	--	--
Jo A. Johnson	120	64	3259	27	3.0	150	389	214	573	1	26	--	9	--	--
Helen L. Knake	128	57	2313	18	4.5	181	439	241	619	--	18	--	3	3	--
Krista K. Wiester	163	29	2936	18	4.0	190	537	210	585	--	18	--	--	4	2
Rebecca L. McPherson	163	29	2459	15	10.0	201	564	238	675	--	14	1	--	2	3

7 - Girls Night Out

<u>Name</u>	<u>Avg</u>	<u>HDCP</u>	<u>Pins</u>	<u>Gms</u>	<u>Points Won</u>	<u>High Game</u>	<u>High Sers</u>	<u>HDCP Game</u>	<u>HDCP Sers</u>	<u>0's</u>	<u>100's</u>	<u>200's</u>	<u>0's</u>	<u>400's</u>	<u>500's</u>
Marcie S. Muchmore	127	58	3060	24	4.0	149	404	208	581	--	24	--	6	2	--
Roxann R. DeLaet	130	56	2732	21	5.5	182	422	246	613	1	20	--	5	2	--
Sherry J. Lane	130	56	3903	30	4.0	159	417	216	585	--	30	--	7	3	--
Jane M. Wentz	139	48	3359	24	6.0	175	504	226	657	--	24	--	2	5	1
Susan M. Weiler	141	47	2128	15	4.0	202	469	253	622	--	14	1	1	4	--
Jennifer A. Ryan	157	34	2834	18	9.0	201	543	239	657	--	17	1	--	5	1

8 - Splits and Giggles

<u>Name</u>	<u>Avg</u>	<u>HDCP</u>	<u>Pins</u>	<u>Gms</u>	<u>Points Won</u>	<u>High Game</u>	<u>High Sers</u>	<u>HDCP Game</u>	<u>HDCP Sers</u>	<u>0's</u>	<u>100's</u>	<u>200's</u>	<u>0's</u>	<u>400's</u>	<u>500's</u>
Angie C. Hauserman	104	76	3144	30	6.0	145	369	220	594	11	19	--	10	--	--
Sheri J. Londer	127	58	3439	27	6.5	180	433	240	613	1	26	--	6	3	--
Lindsay L. McLaughlin	136	51	4087	30	4.5	181	482	237	641	--	30	--	5	5	--
Dani Krotz	158	33	1903	12	5.0	222	548	260	662	--	11	1	--	3	1
Allie E. Moore	173	21	4161	24	12.0	216	573	246	642	--	21	3	--	2	6

Temporary Substitutes

<u>Name</u>	<u>Avg</u>	<u>HDCP</u>	<u>Pins</u>	<u>Gms</u>	<u>Points Won</u>	<u>High Game</u>	<u>High Sers</u>	<u>HDCP Game</u>	<u>HDCP Sers</u>	<u>0's</u>	<u>100's</u>	<u>200's</u>	<u>0's</u>	<u>400's</u>	<u>500's</u>
DeAnn M. Brickner	127	58	1148	9	1.0	162	397	216	559	--	9	--	3	--	--
Darlene J. Duering	136	51	410	3	1.0	147	410	198	563	--	3	--	--	1	--
Rhonda S. Johnson	118	65	1063	9	1.0	161	387	224	576	3	6	--	3	--	--
Jordan N. Tucker	134	52	807	6	1.0	147	407	200	566	--	6	--	--	2	--
Jodi K. Vanden Berge	112	70	1680	15	4.0	135	343	204	553	2	13	--	5	--	--

High Individual Match Points

12 Allie Moore	10 Rebecca McPherson	10 Denae Washington	9 Jennifer Ryan
9 Danielle Pritts	7 Robbie Samuelson	7 Bonnie Busch	7 Corrina Whitney
6.5 Sheri Londer	6 Susan Ohlrich	6 Jane Wentz	6 Angie Hauserman

Individual High Averages

173.38 Allie Moore	146.67 Robbie Samuelson	142.82 Denae Washington	139.96 Jane Wentz
136.23 Lindsay McLaughlin	130.10 Sherry Lane	130.10 Roxann DeLaet	127.50 Marcie Muchmore
127.37 Sheri Londer	123.00 Vicki Polhemus	122.73 Danielle Pritts	120.70 Jo Johnson

Most Improved Average

117 to 122.73 = +5.73 Danielle Pritts	124 to 127.37 = +3.37 Sheri Londer	128 to 130.10 = +2.10 Sherry Lane
118 to 119.17 = +1.17 Cinda Ward	99 to 99.96 = +0.96 Renate Stewart	146 to 146.67 = +0.67 Robbie Samuelson
106 to 106.40 = +0.40 Corrina Whitney	173 to 173.38 = +0.38 Allie Moore	130 to 130.10 = +0.10 Roxann DeLaet

Most Un-Improved Averages

126 to 123.00 = -3.00 Vicki Polhemus	145 to 142.82 = -2.18 Denae Washingto	138 to 136.23 = -1.77 Lindsay McLaughli
105 to 103.54 = -1.46 Jessie Zimmerma	118 to 116.82 = -1.18 Bonnie Busch	128 to 127.50 = -0.50 Marcie Muchmore
121 to 120.70 = -0.30 Jo Johnson	105 to 104.80 = -0.20 Angie Hauserman	140 to 139.96 = -0.04 Jane Wentz

Satellite 2025-26

Big Apple Fun Center

Reprint of Scores -- Week 11

Lane 1 1 - Bye Team Week 11 11/4/2025

Name	Old Avg	Old HDCP	-1-	-2-	-3-	Total	HDCP Total
------	---------	----------	-----	-----	-----	-------	------------

Lane 2 5 - Dolls with Balls Week 11 11/4/2025

Name	Old Avg	Old HDCP	-1-	-2-	-3-	Total	HDCP Total
Renate R. Stewart	99	80	a79	a79	a79	237	477
Corrina R. Whitney	106	75	98	123	103	324	549
Danielle E. Pritts	122	62	131	122	116	369	555
Denae L. Washington	145	44	123	133	118	374	506
			====	====	====	====	====
Scratch Total			431	457	416	1304	1304
Handicap			261	261	261		783
Total			692	718	677	1304	2087
Team Points Won			0.0	1.0	0.0	2.0	2.0
Match Points Won			0.0	0.0	0.0	3.0	3.0
Total Points Won			0.0	1.0	0.0	5.0	5.0

Lane 3 8 - Splits and Giggles Week 11 11/4/2025

Name	Old Avg	Old HDCP	-1-	-2-	-3-	Total	HDCP Total
Angie C. Hauserman	105	76	93	102	94	289	517
Sheri J. Londer	126	59	121	138	140	399	576
Lindsay L. McLaughlin	138	49	107	128	116	351	498
Allie E. Moore	173	21	182	180	151	513	576
			====	====	====	====	====
Scratch Total			503	548	501	1552	1552
Handicap			205	205	205		615
Total			708	753	706	1552	2167
Team Points Won			1.0	1.0	0.0	3.0	3.0
Match Points Won			0.0	0.0	0.0	4.0	4.0
Total Points Won			1.0	1.0	0.0	7.0	7.0

Lane 4 4 - Nolte Week 11 11/4/2025

Name	Old Avg	Old HDCP	-1-	-2-	-3-	Total	HDCP Total
Jessie Zimmerman	103	77	a83	a83	a83	249	480
Linda M. Albrecht	105	76	a85	a85	a85	255	483
Bonnie K. Busch	116	67	102	116	155	373	574
Vicki J. Polhemus	122	62	106	133	143	382	568
			====	====	====	====	====
Scratch Total			376	417	466	1259	1259
Handicap			282	282	282		846
Total			658	699	748	1259	2105
Team Points Won			0.0	0.0	1.0	1.0	1.0
Match Points Won			0.0	0.0	0.0	1.0	1.0
Total Points Won			0.0	0.0	1.0	2.0	2.0

Lane 5 7 - Girls Night Out Week 11 11/4/2025

Name	Old Avg	Old HDCP	-1-	-2-	-3-	Total	HDCP Total
Sherry J. Lane	130	56	138	143	108	389	557
Roxann R. DeLaet	bk130	56	126	133	131	390	558
Jane M. Wentz	140	48	113	139	153	405	549
Jennifer A. Ryan	bk152	38	184	158	201	543	657
			====	====	====	====	====
Scratch Total			561	573	593	1727	1727
Handicap			198	198	198		594
Total			759	771	791	1727	2321
Team Points Won			0.0	0.0	0.0	0.0	0.0
Match Points Won			0.0	0.0	0.0	2.0	2.0
Total Points Won			0.0	0.0	0.0	2.0	2.0

Lane 6 2 - Supreme Spa & Pool Week 11 11/4/2025

Name	Old Avg	Old HDCP	-1-	-2-	-3-	Total	HDCP Total
Deb A. Shubert	bk102	78	105	104	119	328	562
Karen R. Garrelts	bk120	64	153	151	127	431	623
Kim Orcutt	bk121	63	139	129	162	430	619
Robbie S. Samuelson	bk145	44	142	166	159	467	599
			====	====	====	====	====
Scratch Total			539	550	567	1656	1656
Handicap			249	249	249		747
Total			788	799	816	1656	2403
Team Points Won			1.0	1.0	1.0	4.0	4.0
Match Points Won			0.0	0.0	0.0	3.0	3.0
Total Points Won			1.0	1.0	1.0	7.0	7.0

Lane 7 3 - Play Pen Lounge Week 11 11/4/2025

Name	Old Avg	Old HDCP	-1-	-2-	-3-	Total	HDCP Total
Jodi K. Vanden Berge	bk111	71	107	111	119	337	550
Mary B. McGuigan	bk114	68	129	143	124	396	600
Rhonda S. Johnson	125	60	125	92	94	311	491
Cherish L. Ohlman	bk133	53	a113	a113	a113	339	498
			====	====	====	====	====
Scratch Total			474	459	450	1383	1383
Handicap			252	252	252		756
Total			726	711	702	1383	2139
Team Points Won			0.0	0.0	0.0	0.0	0.0
Match Points Won			0.0	0.0	0.0	2.0	2.0
Total Points Won			0.0	0.0	0.0	2.0	2.0

Lane 8 6 - Ward Farms Week 11 11/4/2025

Name	Old Avg	Old HDCP	-1-	-2-	-3-	Total	HDCP Total
Joy L. Kutsch	bk103	77	80	108	113	301	532
Cinda L. Ward	118	65	117	112	147	376	571
Jo A. Johnson	119	64	115	150	116	381	573
Rebecca L. McPherson	bk162	30	182	135	197	514	604
			====	====	====	====	====
Scratch Total			494	505	573	1572	1572
Handicap			236	236	236		708
Total			730	741	809	1572	2280
Team Points Won			1.0	1.0	1.0	4.0	4.0
Match Points Won			0.0	0.0	0.0	3.0	3.0
Total Points Won			1.0	1.0	1.0	7.0	7.0

Satellite 2025-26

Big Apple Fun Center

Note: This report includes information through November 4 which is Week 11 of 31

Match Points Won (This Week) -- Week 11

Lane 1 1 - Bye Team Week 11 11/4/2025

Name	Last Wk Won	Last Wk Lost	HDCP -1-	HDCP -2-	HDCP -3-	HDCP Total
No one bowled						

Lane 2 5 - Dolls with Balls Week 11 11/4/2025

Name	Last Wk Won	Last Wk Lost	HDCP -1-	HDCP -2-	HDCP -3-	HDCP Total
Renate R. Stewart		1.0	a159	a159	a159	477
Corrina R. Whitney	1.0		173	198	178	549
Danielle E. Pritts	1.0		193	184	178	555
Denae L. Washington	1.0	1.0	167	177	162	506
=====						
Scratch Total			431	457	416	1304
Handicap			261	261	261	783
Total			692	718	677	2087
Team Points Won			0.0	1.0	0.0	2.0
Match Points Won			0.0	0.0	0.0	3.0
Total Points Won			0.0	1.0	0.0	5.0

Lane 3 8 - Splits and Giggles Week 11 11/4/2025

Name	Last Wk Won	Last Wk Lost	HDCP -1-	HDCP -2-	HDCP -3-	HDCP Total
Angie C. Hauserman	1.0		169	178	170	517
Sheri J. Londer	1.0		180	197	199	576
Lindsay L. McLaughlin		1.0	156	177	165	498
Allie E. Moore	2.0		203	201	172	576
=====						
Scratch Total			503	548	501	1552
Handicap			205	205	205	615
Total			708	753	706	2167
Team Points Won			1.0	1.0	0.0	3.0
Match Points Won			0.0	0.0	0.0	4.0
Total Points Won			1.0	1.0	0.0	7.0

Lane 4 4 - Nolte Week 11 11/4/2025

Name	Last Wk Won	Last Wk Lost	HDCP -1-	HDCP -2-	HDCP -3-	HDCP Total
Jessie Zimmerman		1.0	a160	a160	a160	480
Linda M. Albrecht		1.0	a161	a161	a161	483
Bonnie K. Busch	1.0		169	183	222	574
Vicki J. Polhemus		1.0	168	195	205	568
=====						
Scratch Total			376	417	466	1259
Handicap			282	282	282	846
Total			658	699	748	2105
Team Points Won			0.0	0.0	1.0	1.0
Match Points Won			0.0	0.0	0.0	1.0
Total Points Won			0.0	0.0	1.0	2.0

Lane 5 7 - Girls Night Out Week 11 11/4/2025

Name	Last Wk Won	Last Wk Lost	HDCP -1-	HDCP -2-	HDCP -3-	HDCP Total
Sherry J. Lane		1.0	194	199	164	557
Roxann R. DeLaet		1.0	182	189	187	558
Jane M. Wentz		1.0	161	187	201	549
Jennifer A. Ryan	2.0		222	196	239	657
=====						
Scratch Total			561	573	593	1727
Handicap			198	198	198	594
Total			759	771	791	2321
Team Points Won			0.0	0.0	0.0	0.0
Match Points Won			0.0	0.0	0.0	2.0
Total Points Won			0.0	0.0	0.0	2.0

Lane 6 2 - Supreme Spa & Pool Week 11 11/4/2025

Name	Last Wk Won	Last Wk Lost	HDCP -1-	HDCP -2-	HDCP -3-	HDCP Total
Deb A. Shubert	1.0		183	182	197	562
Karen R. Garrelts	1.0		217	215	191	623
Kim Orcutt	1.0		202	192	225	619
Robbie S. Samuelson		1.0	186	210	203	599
=====						
Scratch Total			539	550	567	1656
Handicap			249	249	249	747
Total			788	799	816	2403
Team Points Won			1.0	1.0	1.0	4.0
Match Points Won			0.0	0.0	0.0	3.0
Total Points Won			1.0	1.0	1.0	7.0

Lane 7 3 - Play Pen Lounge Week 11 11/4/2025

Name	Last Wk Won	Last Wk Lost	HDCP -1-	HDCP -2-	HDCP -3-	HDCP Total
Jodi K. Vanden Berge	1.0		178	182	190	550
Mary B. McGuigan	1.0		197	211	192	600
Rhonda S. Johnson		1.0	185	152	154	491
Cherish L. Ohlman		1.0	a166	a166	a166	498
=====						
Scratch Total			474	459	450	1383
Handicap			252	252	252	756
Total			726	711	702	2139
Team Points Won			0.0	0.0	0.0	0.0
Match Points Won			0.0	0.0	0.0	2.0
Total Points Won			0.0	0.0	0.0	2.0

Lane 8 6 - Ward Farms Week 11 11/4/2025

Name	Last Wk Won	Last Wk Lost	HDCP -1-	HDCP -2-	HDCP -3-	HDCP Total
Joy L. Kutsch		1.0	157	185	190	532
Cinda L. Ward		1.0	182	177	212	571
Jo A. Johnson	1.0		179	214	180	573
Rebecca L. McPherson	2.0		212	165	227	604
=====						
Scratch Total			494	505	573	1572
Handicap			236	236	236	708
Total			730	741	809	2280
Team Points Won			1.0	1.0	1.0	4.0
Match Points Won			0.0	0.0	0.0	3.0
Total Points Won			1.0	1.0	1.0	7.0

Satellite 2025-26

Big Apple Fun Center

* Bowlers listed must have a minimum of 1 games.

Match Points Won (Total for Year)

Name	Points	Points	%Won	Avg	Gms	Name	Points	Points	%Won	Avg	Gms
	Won	Lost					Won	Lost			
Allie E. Moore	12.0	3.0	80.00%	173	24	Sherry J. Lane	4.0	6.0	40.00%	130	30
Rebecca L. McPherson	10.0		100.00%	163	15	Marcie S. Muchmore	4.0	4.0	50.00%	127	24
Denae L. Washington	10.0	7.0	58.82%	142	28	Krista K. Wiester	4.0	3.0	57.14%	163	18
Jennifer A. Ryan	9.0	1.0	90.00%	157	18	Cherish L. Ohlman	4.0	1.0	80.00%	133	12
Danielle E. Pritts	9.0	2.0	81.82%	122	30	Jeanne M. May	3.0	2.0	60.00%	130	15
Robbie S. Samuelson	7.0	2.0	77.78%	146	21	Mary B. McGuigan	3.0	2.0	60.00%	118	12
Bonnie K. Busch	7.0	4.0	63.64%	116	33	Jo A. Johnson	3.0	6.0	33.33%	120	27
Corrina R. Whitney	7.0	3.0	70.00%	106	30	Renate R. Stewart	3.0	8.0	27.27%	99	27
Sheri J. Londer	6.5	3.5	65.00%	127	27	Deb A. Shubert	3.0	1.0	75.00%	104	12
Susan M. Ohlrich	6.0	1.0	85.71%	127	10	Linda M. Albrecht	3.0	8.0	27.27%	105	15
Jane M. Wentz	6.0	4.0	60.00%	139	24	Vicki J. Polhemus	3.0	9.0	25.00%	123	33
Angie C. Hauserman	6.0	4.0	60.00%	104	30	Ann E. Stenehjem	2.0	2.0	50.00%	93	12
Roxann R. DeLaet	5.5	2.5	68.75%	130	21	Karen R. Garrelts	2.0	4.0	33.33%	124	18
Madison M. Sanford	5.0	2.0	71.43%	167	12	Cinda L. Ward	2.0	6.0	25.00%	119	24
Linda A. Johnson	5.0		100.00%	118	15	Alexis A. Thiel	2.0	2.0	50.00%	114	9
Kim Orcutt	5.0	1.0	83.33%	125	18	Joy L. Kutsch	2.0	4.0	33.33%	103	18
Jessica M. Vanden Berge	5.0	1.0	83.33%	126	12	Darlene J. Duering	1.0		100.00%	136	3
Jessie Zimmerman	5.0	6.0	45.45%	103	24	Joy E. Redden	1.0		100.00%	104	3
Lisa S. Poff	5.0	1.0	83.33%	154	15	Rhonda S. Johnson	1.0	2.0	33.33%	118	9
Dani Krotz	5.0	1.0	83.33%	158	12	DeAnn M. Brickner	1.0	2.0	33.33%	127	9
Lindsay L. McLaughlin	4.5	6.0	42.86%	136	30	Jordan N. Tucker	1.0	1.0	50.00%	134	6
Helen L. Knake	4.5	2.0	69.23%	128	18	Sylvia D. Mishou	1.0		100.00%	131	3
Jodi K. Vanden Berge	4.0	1.0	80.00%	112	15	Marissa A. Maya		4.0	0.00%	104	9
Susan M. Weiler	4.0	3.0	57.14%	141	15	Leisa K. McConnell		6.0	0.00%	124	18

Satellite 2025-26

Big Apple Fun Center

* Bowlers listed must have a minimum of 1 games.

Change in Average

Name	-----Old-----		Old					---Average Change---			Weekly Over Avg
	Pins	Games	Avg	-1-	-2-	-3-	Total	New	Old	---> +/-	Series Avg +/-
Linda M. Albrecht	1587	15	105	a85	a85	a85	255	105.80	- 105.80	= 0.00	
DeAnn M. Brickner	1148	9	bk127				0	127.56	- 127.56	= 0.00	
Bonnie K. Busch	3482	30	116	102	116	155	373	116.82	- 116.07	= 0.75	373 - 348=25
Roxann R. DeLaet	2342	18	bk130	126	133	131	390	130.10	- 130.11	= -0.02	390 - 390=0
Darlene J. Duering	410	3	136				0	136.67	- 136.67	= 0.00	
Karen R. Garrelts	1804	15	bk120	153	151	127	431	124.17	- 120.27	= 3.90	431 - 360=71
Angie C. Hauserman	2855	27	105	93	102	94	289	104.80	- 105.74	= -0.94	289 - 315=-26
Jo A. Johnson	2878	24	119	115	150	116	381	120.70	- 119.92	= 0.79	381 - 357=24
Linda A. Johnson	1781	15	118				0	118.73	- 118.73	= 0.00	
Rhonda S. Johnson	752	6	125	125	92	94	311	118.11	- 125.33	= -7.22	311 - 375=-64
Helen L. Knake	2313	18	128				0	128.50	- 128.50	= 0.00	
Dani Krotz	1903	12	bk158				0	158.58	- 158.58	= 0.00	
Joy L. Kutsch	1553	15	bk103	80	108	113	301	103.00	- 103.53	= -0.53	301 - 309=-8
Sherry J. Lane	3514	27	130	138	143	108	389	130.10	- 130.15	= -0.05	389 - 390=-1
Sheri J. Londer	3040	24	126	121	138	140	399	127.37	- 126.67	= 0.70	399 - 378=21
Jeanne M. May	1956	15	bk130				0	130.40	- 130.40	= 0.00	
Marissa A. Maya	944	9	bk104				0	104.89	- 104.89	= 0.00	
Leisa K. McConnell	2246	18	124				0	124.78	- 124.78	= 0.00	
Mary B. McGuigan	1031	9	bk114	129	143	124	396	118.92	- 114.56	= 4.36	396 - 342=54
Lindsay L. McLaughlin	3736	27	138	107	128	116	351	136.23	- 138.37	= -2.14	351 - 414=-63
Rebecca L. McPherson	1945	12	bk162	182	135	197	514	163.93	- 162.08	= 1.85	514 - 486=28
Sylvia D. Mishou	393	3	131				0	131.00	- 131.00	= 0.00	
Allie E. Moore	3648	21	173	182	180	151	513	173.38	- 173.71	= -0.34	513 - 519=-6
Marcie S. Muchmore	3060	24	127				0	127.50	- 127.50	= 0.00	
Cherish L. Ohlman	1597	12	bk133	a113	a113	a113	339	133.08	- 133.08	= 0.00	
Susan M. Ohlrich	1278	10	bk127				0	127.80	- 127.80	= 0.00	
Kim Orcutt	1828	15	bk121	139	129	162	430	125.44	- 121.87	= 3.58	430 - 363=67
Lisa S. Poff	2311	15	bk154				0	154.07	- 154.07	= 0.00	
Vicki J. Polhemus	3677	30	122	106	133	143	382	123.00	- 122.57	= 0.43	382 - 366=16
Danielle E. Pritts	3313	27	122	131	122	116	369	122.73	- 122.70	= 0.03	369 - 366=3
Joy E. Redden	312	3	bk104				0	104.00	- 104.00	= 0.00	
Jennifer A. Ryan	2291	15	bk152	184	158	201	543	157.44	- 152.73	= 4.71	543 - 456=87
Robbie S. Samuelson	2613	18	bk145	142	166	159	467	146.67	- 145.17	= 1.50	467 - 435=32
Madison M. Sanford	2005	12	bk167				0	167.08	- 167.08	= 0.00	
Deb A. Shubert	924	9	bk102	105	104	119	328	104.33	- 102.67	= 1.67	328 - 306=22
Ann E. Stenehjem	1117	12	bk93				0	93.08	- 93.08	= 0.00	
Renate R. Stewart	2699	27	99	a79	a79	a79	237	99.96	- 99.96	= 0.00	

Satellite 2025-26

Name	-----Old-----		Old Avg	---Average Change---			Total	---Average Change---			Weekly Over Avg Series Avg +/-
	Pins	Games		-1-	-2-	-3-		New - Old	---> +/-		
Alexis A. Thiel	1029	9	bk114				0	114.33	- 114.33	= 0.00	
Jordan N. Tucker	807	6	134				0	134.50	- 134.50	= 0.00	
Jessica M. Vanden Berge	1515	12	bk126				0	126.25	- 126.25	= 0.00	
Jodi K. Vanden Berge	1343	12	bk111	107	111	119	337	112.00	- 111.92	= 0.08	337 - 333=4
Cinda L. Ward	2484	21	118	117	112	147	376	119.17	- 118.29	= 0.88	376 - 354=22
Denae L. Washington	3625	25	145	123	133	118	374	142.82	- 145.00	= -2.18	374 - 435=-61
Susan M. Weiler	2128	15	bk141				0	141.87	- 141.87	= 0.00	
Jane M. Wentz	2954	21	140	113	139	153	405	139.96	- 140.67	= -0.71	405 - 420=-15
Corrina R. Whitney	2868	27	106	98	123	103	324	106.40	- 106.22	= 0.18	324 - 318=6
Krista K. Wiester	2936	18	163				0	163.11	- 163.11	= 0.00	
Jessie Zimmerman	2485	24	103	a83	a83	a83	249	103.54	- 103.54	= 0.00	

Satellite 2025-26

Big Apple Fun Center

* Bowlers listed must have a minimum of 1 games.

High Average Listing

	<u>Name</u>	<u>True Average</u>	<u>Pins</u>	<u>Gms</u>	<u>To Raise Avg +1</u>	<u>To Drop Avg -1</u>
1	Allie E. Moore	173.38	4161	24	537	509
2	Madison M. Sanford	167.08	2005	12	515	499
3	Rebecca L. McPherson	163.93	2459	15	493	474
4	Krista K. Wiester	163.11	2936	18	508	486
5	Dani Krotz	158.58	1903	12	482	466
6	Jennifer A. Ryan	157.44	2834	18	484	462
7	Lisa S. Poff	154.07	2311	15	479	460
8	Robbie S. Samuelson	146.67	3080	21	448	423
9	Denae L. Washington	142.82	3999	28	434	402
10	Susan M. Weiler	141.87	2128	15	428	409
11	Jane M. Wentz	139.96	3359	24	421	393
12	Darlene J. Duering	136.67	410	3	412	405
13	Lindsay L. McLaughlin	136.23	4087	30	434	400
14	Jordan N. Tucker	134.50	807	6	408	398
15	Cherish L. Ohlman	133.08	1597	12	413	397
16	Sylvia D. Mishou	131.00	393	3	399	392
17	Jeanne M. May	130.40	1956	15	402	383
18	Sherry J. Lane	130.10	3903	30	420	386
19	Roxann R. DeLaet	130.10	2732	21	412	387
20	Helen L. Knake	128.50	2313	18	396	374
21	Susan M. Ohlrich	127.80	1278	10	386	372
22	DeAnn M. Brickner	127.56	1148	9	388	375
23	Marcie S. Muchmore	127.50	3060	24	396	368
24	Sheri J. Londer	127.37	3439	27	401	370
25	Jessica M. Vanden Berge	126.25	1515	12	390	374
26	Kim Orcutt	125.44	2258	18	388	366
27	Leisa K. McConnell	124.78	2246	18	379	357
28	Karen R. Garrelts	124.17	2235	18	390	368
29	Vicki J. Polhemus	123.00	4059	33	405	368
30	Danielle E. Pritts	122.73	3682	30	377	343
31	Jo A. Johnson	120.70	3259	27	371	340
32	Cinda L. Ward	119.17	2860	24	380	352
33	Mary B. McGuigan	118.92	1427	12	358	342
34	Linda A. Johnson	118.73	1781	15	361	342
35	Rhonda S. Johnson	118.11	1063	9	365	352
36	Bonnie K. Busch	116.82	3855	33	357	320
37	Alexis A. Thiel	114.33	1029	9	351	338
38	Jodi K. Vanden Berge	112.00	1680	15	354	335
39	Corrina R. Whitney	106.40	3192	30	339	305
40	Linda M. Albrecht	105.80	1587	15	321	302
41	Marissa A. Maya	104.89	944	9	316	303
42	Angie C. Hauserman	104.80	3144	30	321	287
43	Deb A. Shubert	104.33	1252	12	323	307
44	Joy E. Redden	104.00	312	3	318	311
45	Jessie Zimmerman	103.54	2485	24	323	295
46	Joy L. Kutsch	103.00	1854	18	330	308
47	Renate R. Stewart	99.96	2699	27	301	270
48	Ann E. Stenehem	93.08	1117	12	293	277

Satellite 2025-26

Big Apple Fun Center

* Bowlers listed must have a minimum of 22 games.

Note: This report includes information through November 4 which is Week 11 of 31

Most Improved Averages

Name	True		Most Improved		Name	True		Most Improved	
	Average	Gms	Avg	+/-		Average	Gms	Avg	+/-
Danielle E. Pritts	122.73	30	117	+5.73	Angie C. Hauserman	104.80	30	105	-0.20
Sheri J. Londer	127.37	27	124	+3.37	Jo A. Johnson	120.70	27	121	-0.30
Sherry J. Lane	130.10	30	128	+2.10	Marcie S. Muchmore	127.50	24	128	-0.50
Cinda L. Ward	119.17	24	118	+1.17	Bonnie K. Busch	116.82	33	118	-1.18
Renate R. Stewart	99.96	27	99	+0.96	Jessie Zimmerman	103.54	24	105	-1.46
Corrina R. Whitney	106.40	30	106	+0.40	Lindsay L. McLaughlin	136.23	30	138	-1.77
Allie E. Moore	173.38	24	173	+0.38	Denae L. Washington	142.82	28	145	-2.18
Jane M. Wentz	139.96	24	140	-0.04	Vicki J. Polhemus	123.00	33	126	-3.00

Satellite 2025-26

Big Apple Fun Center

* Bowlers listed must have a minimum of 1 games.

Most Pins Over Average

Name	-----Old-----		Old					---Average Change---			Weekly Over Avg
	Pins	Games	Avg	-1-	-2-	-3-	Total	New - Old	---> +/-	Series Avg +/-	
Jennifer A. Ryan	2291	15	bk152	184	158	201	543	157.44 - 152.73	=	4.71	543 - 456=87
Karen R. Garrelts	1804	15	bk120	153	151	127	431	124.17 - 120.27	=	3.90	431 - 360=71
Kim Orcutt	1828	15	bk121	139	129	162	430	125.44 - 121.87	=	3.58	430 - 363=67
Mary B. McGuigan	1031	9	bk114	129	143	124	396	118.92 - 114.56	=	4.36	396 - 342=54
Robbie S. Samuelson	2613	18	bk145	142	166	159	467	146.67 - 145.17	=	1.50	467 - 435=32
Rebecca L. McPherson	1945	12	bk162	182	135	197	514	163.93 - 162.08	=	1.85	514 - 486=28
Bonnie K. Busch	3482	30	116	102	116	155	373	116.82 - 116.07	=	0.75	373 - 348=25
Jo A. Johnson	2878	24	119	115	150	116	381	120.70 - 119.92	=	0.79	381 - 357=24
Cinda L. Ward	2484	21	118	117	112	147	376	119.17 - 118.29	=	0.88	376 - 354=22
Deb A. Shubert	924	9	bk102	105	104	119	328	104.33 - 102.67	=	1.67	328 - 306=22
Sheri J. Londer	3040	24	126	121	138	140	399	127.37 - 126.67	=	0.70	399 - 378=21
Vicki J. Polhemus	3677	30	122	106	133	143	382	123.00 - 122.57	=	0.43	382 - 366=16
Corrina R. Whitney	2868	27	106	98	123	103	324	106.40 - 106.22	=	0.18	324 - 318=6
Jodi K. Vanden Berge	1343	12	bk111	107	111	119	337	112.00 - 111.92	=	0.08	337 - 333=4
Danielle E. Pritts	3313	27	122	131	122	116	369	122.73 - 122.70	=	0.03	369 - 366=3
Roxann R. DeLaet	2342	18	bk130	126	133	131	390	130.10 - 130.11	=	-0.02	390 - 390=0
Sherry J. Lane	3514	27	130	138	143	108	389	130.10 - 130.15	=	-0.05	389 - 390=-1
Allie E. Moore	3648	21	173	182	180	151	513	173.38 - 173.71	=	-0.34	513 - 519=-6
Joy L. Kutsch	1553	15	bk103	80	108	113	301	103.00 - 103.53	=	-0.53	301 - 309=-8
Jane M. Wentz	2954	21	140	113	139	153	405	139.96 - 140.67	=	-0.71	405 - 420=-15
Angie C. Hauserman	2855	27	105	93	102	94	289	104.80 - 105.74	=	-0.94	289 - 315=-26
Denae L. Washington	3625	25	145	123	133	118	374	142.82 - 145.00	=	-2.18	374 - 435=-61
Lindsay L. McLaughlin	3736	27	138	107	128	116	351	136.23 - 138.37	=	-2.14	351 - 414=-63
Rhonda S. Johnson	752	6	125	125	92	94	311	118.11 - 125.33	=	-7.22	311 - 375=-64

Satellite 2025-26

Big Apple Fun Center

This report is for scores bowled November 4 which is Week 11 of 31

This Week's Statistics: Lefties vs Righties

Unless designated left handed, bowlers are considered right handed.

	Over All	Right	Left
How many people bowled	24	23	1
Number of games bowled	72	69	3
Actual average of week's scores	130.18	129.59	143.67
How many games above average	38	35	3
How many games below average	30	30	0
Pins above/below average per game	3.31	2.42	23.67
How many people raised average	15	14	1
by this amount	1.69	1.54	3.90
How many people went down	9	9	--
by this amount	-1.57	-1.57	0.00
League average before bowling	127.35	127.65	120.27
League average after bowling	127.82	127.98	124.17
Change in league average	0.47	0.32	3.90
800s	--	--	--
775s	--	--	--
750s	--	--	--
725s	--	--	--
700s	--	--	--
675s	--	--	--
650s	--	--	--
625s	--	--	--
600s	--	--	--
575s	--	--	--
550s	--	--	--
525s	1	1	--
500s	2	2	--
475s	--	--	--
450s	1	1	--
425s	2	1	1
400s	1	1	--
below 400	17	17	--
300s	--	--	--
275s	--	--	--
250s	--	--	--
225s	--	--	--
200s	1	1	--
175s	5	5	--
150s	10	8	2
125s	22	21	1
100s	28	28	--
below 100	6	6	--

This report is for scores bowled November 4 which is Week 11 of 31

Team Average vs Avg of Scores

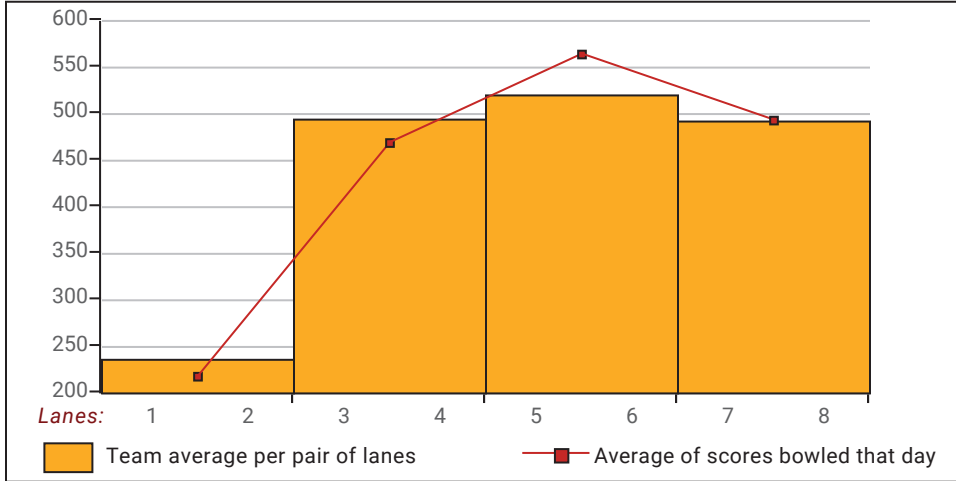

Average of Scores for Each Game

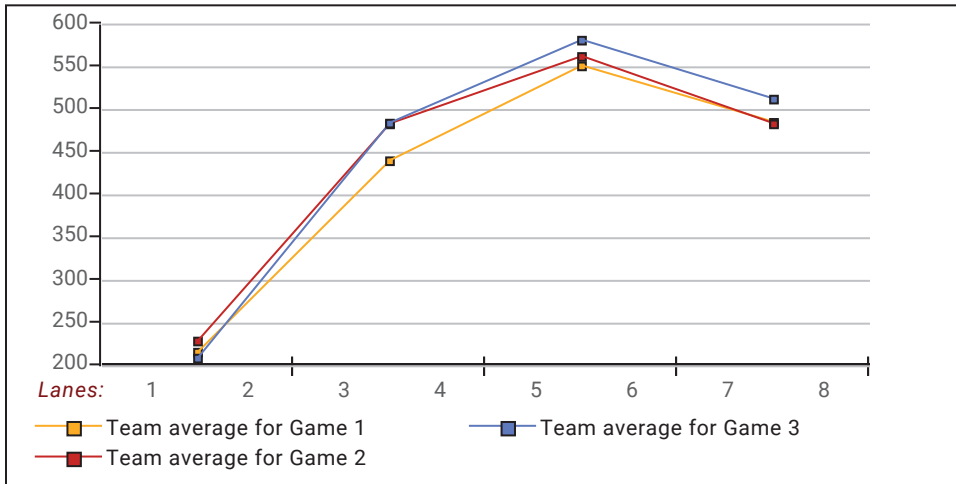

Amount Over/Under Team Average

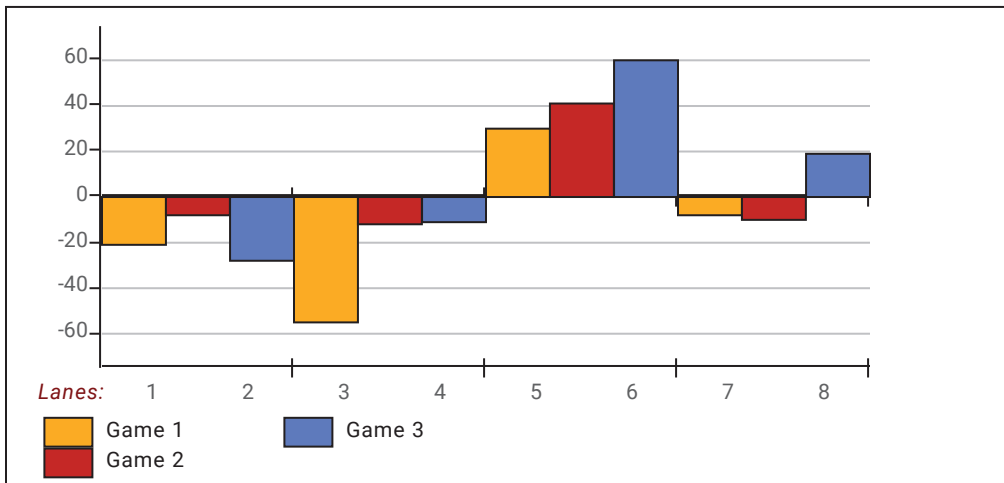

This report is for scores bowled November 4 which is Week 11 of 31

League Average Week-by-Week

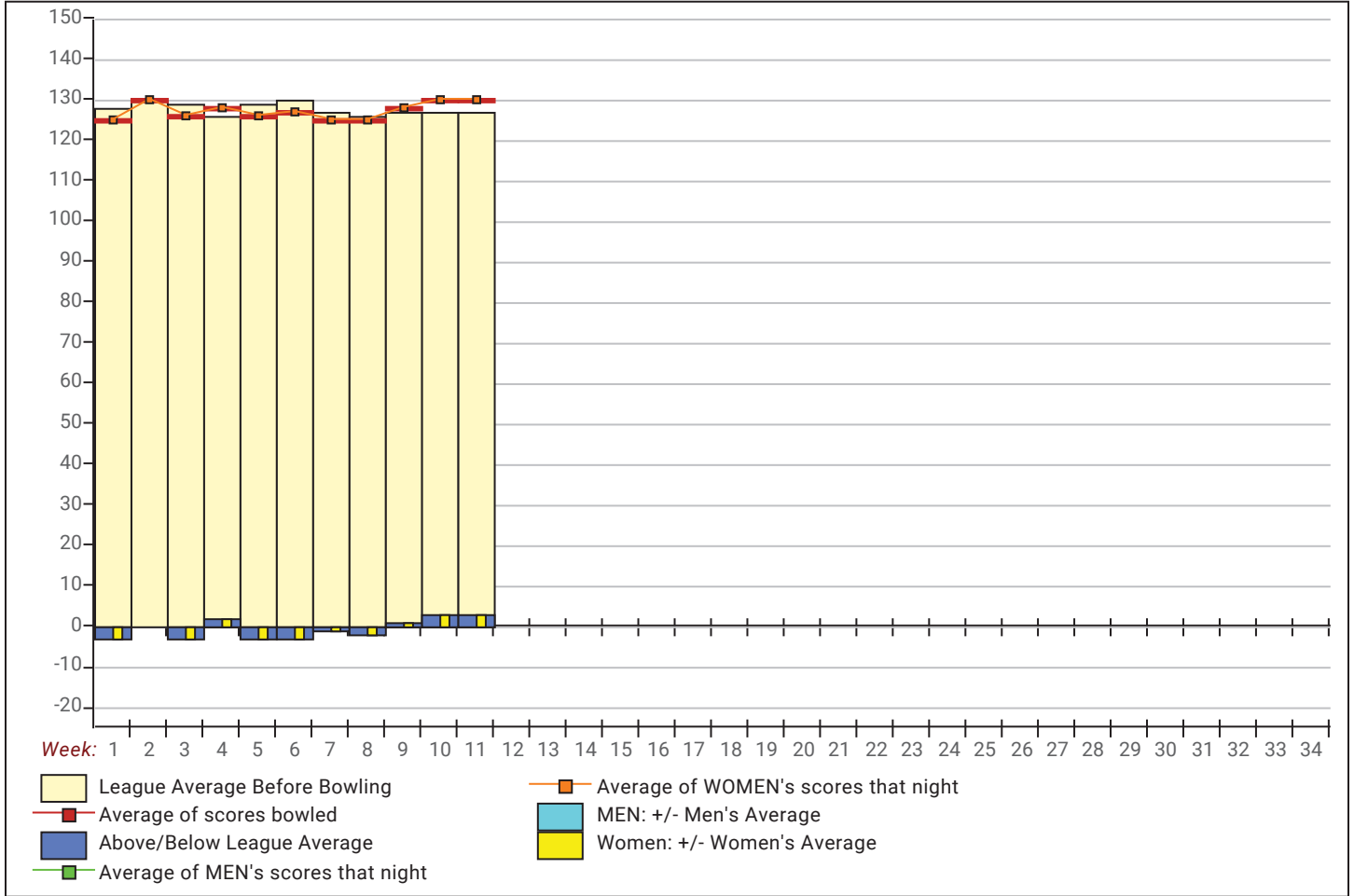

League Average Statistics for Last Week

	League	Right Hand	Left Hand
League Average Before Bowling	127.35	127.65	120.27
Average of scores bowled that night	130.18	129.59	143.67
New League Average After Bowling	127.82	127.98	124.17
Change in League Average	.47	.32	3.90
People Who Bowled Over Average	15	14	1
People Who Bowled Under Average	9	9	
Average Amount of Series Over Avg	32.13	29.36	71.00
Average Amount of Series Under Avg	-27.11	-27.11	
Difference Avg, NiteAvg	3.31	2.42	23.67
Number of Bowlers	24	23	1
Number of Games Bowled	72	69	3
People Who Raised Their Average	15	14	1
Raised By an Average of This Amount	1.69	1.54	3.90
People Who Lowered Their Average	9	9	
Lowered By an Average of This Amou	-1.57	-1.57	
Number of Games Bowled Over Avera	38	35	3
Number of Games Bowled Under Avera	30	30	

Note: Averages are based only on people who bowled.

Press Release -- 11/6/2025

11/4/2025 Week 11 of 31

Satellite 2025-26

Tuesday 6:30 pm

Big Apple Fun Center

Lanes 1 - 8

Team Standings

Place	Team Name	Avg p/gm	Points Won	Points Lost	Year-To-Date WON	Y-T-D LOST
1	Supreme Spa & Pool	535	70½	28½	70½	28½
2	Splits and Giggles	544	61½	37½	61½	37½
3	Girls Night Out	545	60	39	60	39
4	Dolls with Balls	467	53	46	53	46
5	Ward Farms	522	51	48	51	48
6	Play Pen Lounge	462	47	52	47	52
7	Nolte	434	31	68	31	68
8	Bye Team		22	77	22	77

*** Although not shown, standings are determined by points only for the current split

Last Week's Top Scores

Scratch Game		Scratch Series		Handicap Game		Handicap Series	
201	Jennifer Ryan	543	Jennifer Ryan	239	Jennifer Ryan	657	Jennifer Ryan
197	Rebecca McPherson	514	Rebecca McPherson	227	Rebecca McPherson	623	Karen Garrelts
182	Allie Moore	513	Allie Moore	225	Kim Orcutt	619	Kim Orcutt
166	Robbie Samuelson	467	Robbie Samuelson	222	Bonnie Busch	604	Rebecca McPherson
162	Kim Orcutt	431	Karen Garrelts	217	Karen Garrelts	600	Mary McGuigan
155	Bonnie Busch	430	Kim Orcutt	214	Jo Johnson	599	Robbie Samuelson
153	Karen Garrelts	405	Jane Wentz	212	Cinda Ward	576	Allie Moore
153	Jane Wentz	399	Sheri Londer	211	Mary McGuigan	576	Sheri Londer
150	Jo Johnson	396	Mary McGuigan	210	Robbie Samuelson	574	Bonnie Busch
147	Cinda Ward	390	Roxann DeLaet	205	Vicki Polhemus	573	Jo Johnson

Local and Bowling Center Awards

Name	USBC ID Number	Award Average	Award Games	G1	G2	G3	Series	Award Score	Award Received
Bonnie K. Busch	4132-277 USBC	116	30	102	116	155	373	155	150 Game (Local Assoc. Awards)
Jo A. Johnson	4132-4 USBC	119	24	115	150	116	381	150	150 Game (Local Assoc. Awards)
Jennifer A. Ryan	4132-620 USBC	159	36	184	158	201	543	201	200 Game (Local Assoc. Awards)