

Note: This report includes information through April 16 which is Week 31 of 31

### Team 7: Ward Farms

Name	Avg HDCP		Pins Gms		True Average	To Raise Avg +1	High Game	High Sers	HDCP Game	HDCP Sers	Most Improved Avg +/-	
Joy L. Kutsch	108	73	6865	63	108.97	329	167	389	239	617	105	+3.97
Jo A. Johnson	119	64	8636	72	119.94	364	176	431	245	623	116	+3.94
Cinda L. Ward	128	57	10445	81	128.95	391	179	501	236	672	126	+2.95
Rebecca L. McPherson	175	20	10548	60	175.80	540	257	604	276	681	180	-4.20
Karen K. Brown	90	88	1901	21	90.52	283	143	328	234	601	90	+0.52
Helen L. Knake	130	56	3133	24	130.54	404	165	447	227	633	131	-0.46
Brenda K. Oliver	131	55	6315	48	131.56	417	167	450	223	621	131	+0.56

### Team History

Week No.	Bowling Date	Opp. Team	-1-	-2-	-3-	Total	Avg p/gm	Last Wk WON	Last Wk Lost	Points Won	Points Lost	High Game	High Sers	HDCP Game	HDCP Sers
1	08/29/23	8	459	510	432	1401	467	9	0	9	0	510	1401	776	2199
2	09/05/23	5	460	469	508	1437	473	5½	3½	14½	3½	510	1437	776	2232
3	09/12/23	3	466	475	508	1449	476	7	2	21½	5½	510	1449	789	2292
4	09/19/23	2	461	487	447	1395	473	7	2	28½	7½	510	1449	789	2292
5	09/26/23	1	531	469	614	1614	486	6	3	34½	10½	614	1614	849	2319
6	10/03/23	6	509	462	478	1449	485	6	3	40½	13½	614	1614	849	2319
7	10/10/23	4	459	479	406	1344	480	8	1	48½	14½	614	1614	849	2319
8	10/17/23	8	561	507	549	1617	487	9	0	57½	14½	614	1617	849	2319
9	10/24/23	5	530	570	613	1713	497	8	1	65½	15½	614	1713	849	2388
10	10/31/23	3	434	464	458	1356	492	5	4	70½	19½	614	1713	849	2388
11	11/07/23	2	475	467	422	1364	489	3	6	73½	25½	614	1713	849	2388
12	11/14/23	1	522	577	591	1690	495	7	2	80½	27½	614	1713	849	2388
13	11/21/23	6	515	549	561	1625	498	1	8	81½	35½	614	1713	849	2388
14	11/28/23	4	588	554	514	1656	502	6	3	87½	38½	614	1713	849	2388
15	12/05/23	2	520	569	497	1586	504	3	6	90½	44½	614	1713	849	2388

#### End of 1st split

16	12/12/23	8	561	546	583	1690	508	9	0	9	0	614	1713	849	2388
17	12/19/23	5	569	535	493	1597	509	9	0	18	0	614	1713	849	2388
18	01/02/24	3	620	510	562	1692	512	8	1	26	1	620	1713	849	2388
19	01/16/24	2	543	511	510	1564	512	5	4	31	5	620	1713	849	2388
20	01/23/24	1	615	579	514	1708	515	6	3	37	8	620	1713	849	2388
21	01/30/24	6	612	530	595	1737	518	5	4	42	12	620	1737	849	2388
22	02/13/24	4	489	494	550	1533	518	3½	5½	45½	17½	620	1737	849	2388
23	02/20/24	8	389	512	447	1348	515	5	4	50½	21½	620	1737	849	2388
24	02/27/24	5	582	523	540	1645	516	8	1	58½	22½	620	1737	849	2388
25	03/05/24	3	549	525	534	1608	517	3	6	61½	28½	620	1737	849	2388
26	03/12/24	2	589	594	544	1727	519	5	4	66½	32½	620	1737	849	2388
27	03/19/24	1	481	494	523	1498	519	1	8	67½	40½	620	1737	849	2388
28	03/26/24	6	483	502	552	1537	518	4	5	71½	45½	620	1737	849	2388
29	04/02/24	4	471	520	476	1467	517	3	6	74½	51½	620	1737	849	2388
30	04/09/24	2	534	533	488	1555	517	1	8	75½	59½	620	1737	849	2388

#### End of 2nd split

31	04/16/24	1	505	462	484	1451	516	1	2	1	2	620	1737	849	2388
----	----------	---	-----	-----	-----	------	-----	---	---	---	---	-----	------	-----	------

#### End of 3rd split

Note: This report includes information through April 16 which is Week 31 of 31

## Joy L. Kutsch's Bowling Record - Team 7: Ward Farms

Week No.	Bowling Date	Old Avg	Old HDCP	-1- -2- -3-			Total	HDCP Total		Pins	Gms	---Average Change---		High Game	High Sers	HDCP Game	HDCP Sers
												New - Old	---> +/-				
1	08/29/23	0	0				0	0	0	0	-	0.00 = 0.00	0	0			
2	09/05/23	96	83	93	71	<b>124</b>	288	537	288	3	96.00	- 0.00 = 96.00	124	288	207	537	
3	09/12/23	96	83	<b>98</b>	<b>113</b>	<b>121</b>	332	<b>581</b>	620	6	103.33	- 96.00 = 7.33	124	332	207	581	
4	09/19/23	103	77	77	<b>130</b>	76	283	514	903	9	100.33	- 103.33 = -3.00	130	332	207	581	
5	09/26/23	100	0				0	0	903	9	100.33	- 100.33 = 0.00	130	332	207	581	
6	10/03/23	100	80	94	<b>121</b>	<b>122</b>	337	<b>577</b>	1240	12	103.33	- 100.33 = 3.00	130	337	207	581	
7	10/10/23	103	77	<b>99</b>	<b>104</b>	<b>110</b>	313	<b>544</b>	1553	15	103.53	- 103.33 = 0.20	130	337	207	581	
8	10/17/23	103	0				0	0	1553	15	103.53	- 103.53 = 0.00	130	337	207	581	
9	10/24/23	103	0				0	0	1553	15	103.53	- 103.53 = 0.00	130	337	207	581	
10	10/31/23	103	77	112	<b>130</b>	117	359	590	1912	18	106.22	- 103.53 = 2.69	130	359	207	590	
11	11/07/23	106	0				0	0	1912	18	106.22	- 106.22 = 0.00	130	359	207	590	
12	11/14/23	106	75	71	<b>143</b>	88	302	527	2214	21	105.43	- 106.22 = -0.79	143	359	218	590	
13	11/21/23	105	0				0	0	2214	21	105.43	- 105.43 = 0.00	143	359	218	590	
14	11/28/23	105	76	<b>154</b>	120	<b>115</b>	389	<b>617</b>	2603	24	108.46	- 105.43 = 3.03	154	389	230	617	
15	12/05/23	108	73	<b>116</b>	<b>151</b>	101	368	<b>587</b>	2971	27	110.04	- 108.46 = 1.58	154	389	230	617	

### End of 1st split

16	12/12/23	110	0				0	0	2971	27	110.04	- 110.04 = 0.00	154	389	230	617
17	12/19/23	110	72	<b>128</b>	78	<b>124</b>	330	<b>546</b>	3301	30	110.03	- 110.04 = 0.00	154	389	230	617
18	01/02/24	110	72	<b>167</b>	86	121	374	<b>590</b>	3675	33	111.36	- 110.03 = 1.33	167	389	239	617
19	01/16/24	111	0				0	0	3675	33	111.36	- 111.36 = 0.00	167	389	239	617
20	01/23/24	111	71	<b>117</b>	<b>138</b>	93	348	<b>561</b>	4023	36	111.75	- 111.36 = 0.39	167	389	239	617
21	01/30/24	111	0				0	0	4023	36	111.75	- 111.75 = 0.00	167	389	239	617
22	02/13/24	111	71	98	<b>122</b>	<b>131</b>	351	<b>564</b>	4374	39	112.15	- 111.75 = 0.40	167	389	239	617
23	02/20/24	112	70	<b>69</b>	<b>95</b>	<b>119</b>	283	493	4657	42	110.88	- 112.15 = -1.27	167	389	239	617
24	02/27/24	110	0				0	0	4657	42	110.88	- 110.88 = 0.00	167	389	239	617
25	03/05/24	110	72	<b>129</b>	100	100	329	<b>545</b>	4986	45	110.80	- 110.88 = -0.08	167	389	239	617
26	03/12/24	110	72	<b>123</b>	105	129	357	573	5343	48	111.31	- 110.80 = 0.51	167	389	239	617
27	03/19/24	111	71	89	<b>109</b>	100	298	511	5641	51	110.61	- 111.31 = -0.70	167	389	239	617
28	03/26/24	110	72	87	<b>101</b>	93	281	497	5922	54	109.67	- 110.61 = -0.94	167	389	239	617
29	04/02/24	109	72	109	114	107	330	546	6252	57	109.68	- 109.67 = 0.02	167	389	239	617
30	04/09/24	109	72	<b>124</b>	88	<b>118</b>	330	<b>546</b>	6582	60	109.70	- 109.68 = 0.02	167	389	239	617

### End of 2nd split

31	04/16/24	109	72	<b>100</b>	71	<b>112</b>	283	499	6865	63	108.97	- 109.70 = -0.73	167	389	239	617
----	----------	-----	----	------------	----	------------	-----	-----	------	----	--------	------------------	-----	-----	-----	-----

### End of 3rd split

<u>&lt;100</u>	<u>100's</u>	<u>125's</u>	<u>150's</u>	<u>175's</u>	<u>200's</u>	<u>225's</u>	<u>250's</u>	<u>275's</u>	<u>300's</u>
20	32	8	3						
<u>&lt;400</u>	<u>400's</u>	<u>450's</u>	<u>500's</u>	<u>550's</u>	<u>600's</u>	<u>650's</u>	<u>700's</u>	<u>750's</u>	<u>800's</u>
21									

<u>Avg of Game 1</u>	<u>Avg of Game 2</u>	<u>Avg of Game 3</u>
107.33	109.05	110.52

High game of 167 on week 18      High series of 389 on week 14      High average of 112.15 after bowling week 22  
 Low game of 69 on week 23      Low series of 281 on week 28      Low average of 96.00 after bowling week 2

#### High Scores by Game

Game #1: 167 on week 18    Game #2: 151 on week 15    Game #3: 131 on week 22

Note: This report includes information through April 16 which is Week 31 of 31

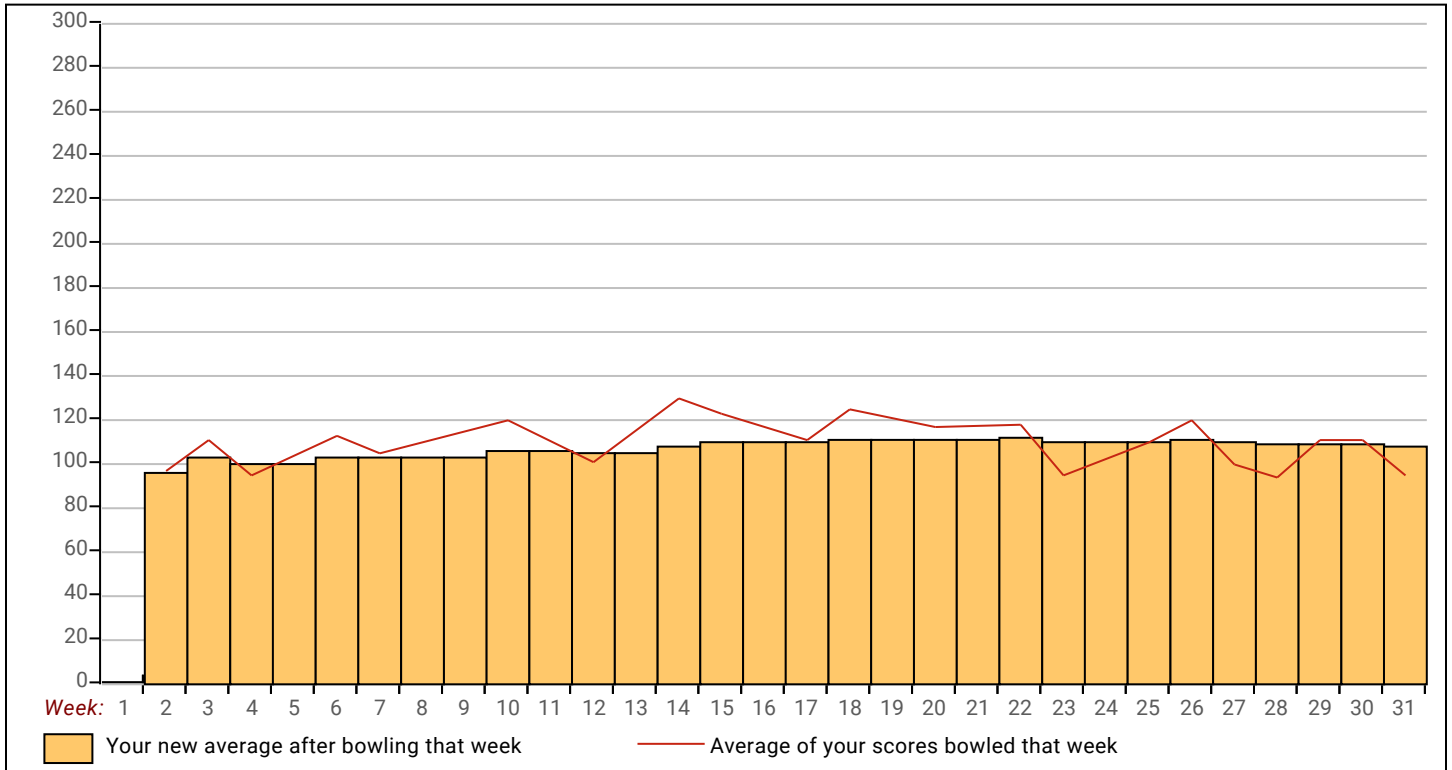

Note: This report includes information through April 16 which is Week 31 of 31

## Jo A. Johnson's Bowling Record - Team 7: Ward Farms

Week No.	Bowling Date	Old Avg	Old HDCP	---Average Change---				HDCP Total	Pins Gms		New	Old	+/-	High Game	High Sers	HDCP Game	HDCP Sers
				-1-	-2-	-3-	Total		Total	Total							
1	08/29/23	101	79	110	110	85	305	542	305	3	101.67	- 0.00	= 101.67	110	305	189	542
2	09/05/23	101	0				0	0	305	3	101.67	- 101.67	= 0.00	110	305	189	542
3	09/12/23	101	79	146	105	89	340	577	645	6	107.50	- 101.67	= 5.83	146	340	225	577
4	09/19/23	107	74	125	120	131	376	598	1021	9	113.44	- 107.50	= 5.94	146	376	225	598
5	09/26/23	113	0				0	0	1021	9	113.44	- 113.44	= 0.00	146	376	225	598
6	10/03/23	113	0				0	0	1021	9	113.44	- 113.44	= 0.00	146	376	225	598
7	10/10/23	113	69	120	176	109	405	612	1426	12	118.83	- 113.44	= 5.39	176	405	245	612
8	10/17/23	118	65	118	106	119	343	538	1769	15	117.93	- 118.83	= -0.90	176	405	245	612
9	10/24/23	117	0				0	0	1769	15	117.93	- 117.93	= 0.00	176	405	245	612
10	10/31/23	117	66	96	114	119	329	527	2098	18	116.56	- 117.93	= -1.38	176	405	245	612
11	11/07/23	116	67	137	108	111	356	557	2454	21	116.86	- 116.56	= 0.30	176	405	245	612
12	11/14/23	116	0				0	0	2454	21	116.86	- 116.86	= 0.00	176	405	245	612
13	11/21/23	116	67	120	109	115	344	545	2798	24	116.58	- 116.86	= -0.27	176	405	245	612
14	11/28/23	116	0				0	0	2798	24	116.58	- 116.58	= 0.00	176	405	245	612
15	12/05/23	116	67	94	137	108	339	540	3137	27	116.19	- 116.58	= -0.40	176	405	245	612

### End of 1st split

16	12/12/23	116	67	98	126	143	367	568	3504	30	116.80	- 116.19	= 0.61	176	405	245	612
17	12/19/23	116	67	125	129	117	371	572	3875	33	117.42	- 116.80	= 0.62	176	405	245	612
18	01/02/24	117	66	102	138	122	362	560	4237	36	117.69	- 117.42	= 0.27	176	405	245	612
19	01/16/24	117	66	150	113	102	365	563	4602	39	118.00	- 117.69	= 0.31	176	405	245	612
20	01/23/24	118	65	164	120	99	383	578	4985	42	118.69	- 118.00	= 0.69	176	405	245	612
21	01/30/24	118	65	123	104	148	375	570	5360	45	119.11	- 118.69	= 0.42	176	405	245	612
22	02/13/24	119	64	107	132	148	387	579	5747	48	119.73	- 119.11	= 0.62	176	405	245	612
23	02/20/24	119	64	115	116	114	345	537	6092	51	119.45	- 119.73	= -0.28	176	405	245	612
24	02/27/24	119	64	134	124	141	399	591	6491	54	120.20	- 119.45	= 0.75	176	405	245	612
25	03/05/24	120	64	147	137	147	431	623	6922	57	121.44	- 120.20	= 1.23	176	431	245	623
26	03/12/24	121	63	125	141	111	377	566	7299	60	121.65	- 121.44	= 0.21	176	431	245	623
27	03/19/24	121	63	125	120	111	356	545	7655	63	121.51	- 121.65	= -0.14	176	431	245	623
28	03/26/24	121	63	103	99	144	346	535	8001	66	121.23	- 121.51	= -0.28	176	431	245	623
29	04/02/24	121	0				0	0	8001	66	121.23	- 121.23	= 0.00	176	431	245	623
30	04/09/24	121	63	116	100	105	321	510	8322	69	120.61	- 121.23	= -0.62	176	431	245	623

### End of 2nd split

31	04/16/24	120	64	125	89	100	314	506	8636	72	119.94	- 120.61	= -0.66	176	431	245	623
----	----------	-----	----	-----	----	-----	-----	-----	------	----	--------	----------	---------	-----	-----	-----	-----

### End of 3rd split

<u>&lt;100</u>	<u>100's</u>	<u>125's</u>	<u>150's</u>	<u>175's</u>	<u>200's</u>	<u>225's</u>	<u>250's</u>	<u>275's</u>	<u>300's</u>
8	38	23	2	1					
<u>&lt;400</u>	<u>400's</u>	<u>450's</u>	<u>500's</u>	<u>550's</u>	<u>600's</u>	<u>650's</u>	<u>700's</u>	<u>750's</u>	<u>800's</u>
22	2								

<u>Avg of Game 1</u>	<u>Avg of Game 2</u>	<u>Avg of Game 3</u>
121.88	119.71	118.25

High game of 176 on week 7      High series of 431 on week 25      High average of 121.65 after bowling week 26  
 Low game of 85 on week 1      Low series of 305 on week 1      Low average of 101.67 after bowling week 1

#### High Scores by Game

Game #1: 164 on week 20    Game #2: 176 on week 7    Game #3: 148 on week 21

Note: This report includes information through April 16 which is Week 31 of 31

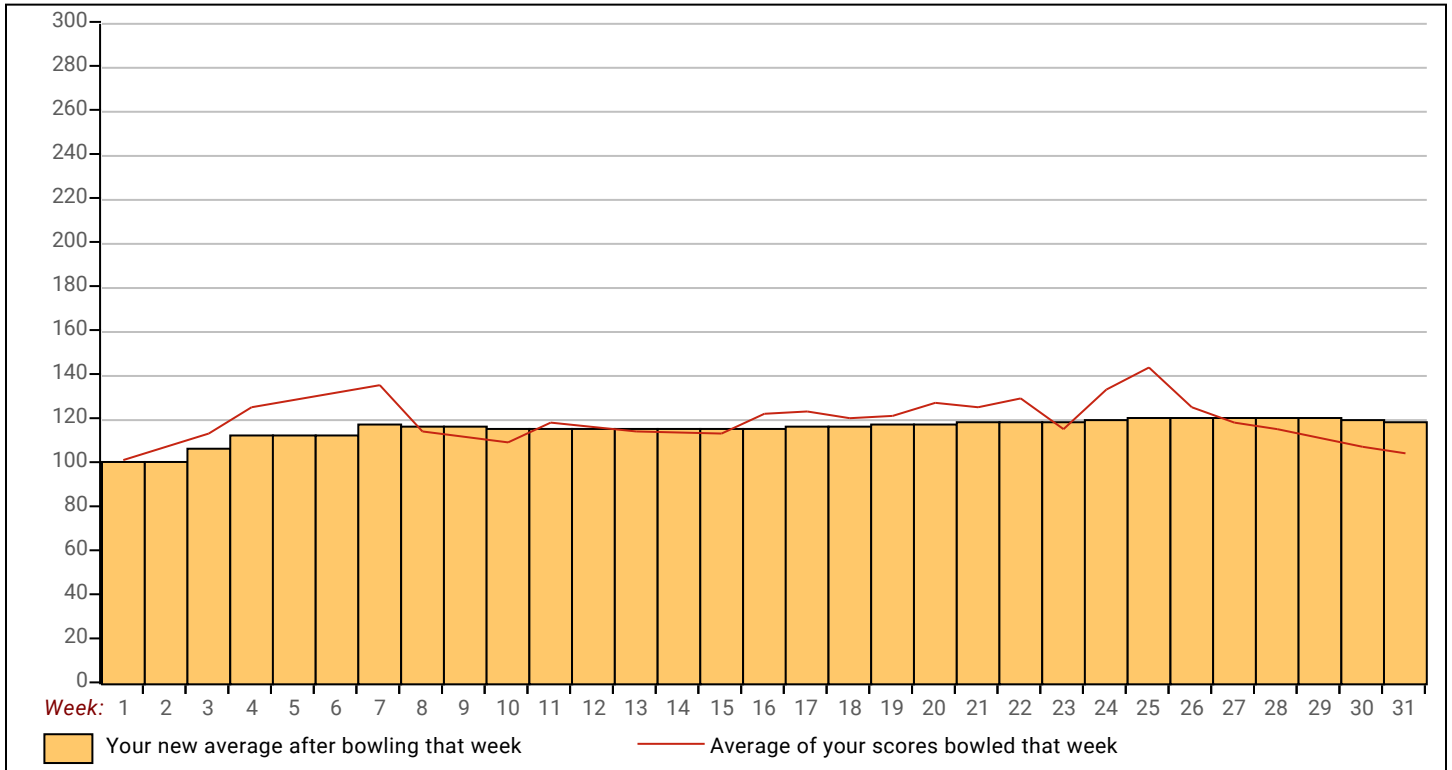

Note: This report includes information through April 16 which is Week 31 of 31

## Cinda L. Ward's Bowling Record - Team 7: Ward Farms

Week No.	Bowling Date	Old Avg	Old HDCP	---Average Change---				HDCP Total	Pins Gms		New	Old	+/-	High Game	High Sers	HDCP Game	HDCP Sers
				-1-	-2-	-3-	Total		Total	Total							
1	08/29/23	122	62	125	129	114	368	554	368	3	122.67	- 0.00	= 122.67	129	368	191	554
2	09/05/23	122	0				0	0	368	3	122.67	- 122.67	= 0.00	129	368	191	554
3	09/12/23	122	62	101	117	144	362	548	730	6	121.67	- 122.67	= -1.00	144	368	206	554
4	09/19/23	121	63	117	139	112	368	557	1098	9	122.00	- 121.67	= 0.33	144	368	206	557
5	09/26/23	122	62	120	128	112	360	546	1458	12	121.50	- 122.00	= -0.50	144	368	206	557
6	10/03/23	121	63	129	115	135	379	568	1837	15	122.47	- 121.50	= 0.97	144	379	206	568
7	10/10/23	122	62	170	131	115	416	602	2253	18	125.17	- 122.47	= 2.70	170	416	232	602
8	10/17/23	125	0				0	0	2253	18	125.17	- 125.17	= 0.00	170	416	232	602
9	10/24/23	125	60	147	141	112	400	580	2653	21	126.33	- 125.17	= 1.17	170	416	232	602
10	10/31/23	126	59	133	123	143	399	576	3052	24	127.17	- 126.33	= 0.83	170	416	232	602
11	11/07/23	127	58	138	173	120	431	605	3483	27	129.00	- 127.17	= 1.83	173	431	232	605
12	11/14/23	129	56	108	103	158	369	537	3852	30	128.40	- 129.00	= -0.60	173	431	232	605
13	11/21/23	128	57	90	121	153	364	535	4216	33	127.76	- 128.40	= -0.64	173	431	232	605
14	11/28/23	127	58	142	133	122	397	571	4613	36	128.14	- 127.76	= 0.38	173	431	232	605
15	12/05/23	128	0				0	0	4613	36	128.14	- 128.14	= 0.00	173	431	232	605

### End of 1st split

16	12/12/23	128	57	148	127	134	409	580	5022	39	128.77	- 128.14	= 0.63	173	431	232	605
17	12/19/23	128	57	171	179	151	501	672	5523	42	131.50	- 128.77	= 2.73	179	501	236	672
18	01/02/24	131	55	158	109	122	389	554	5912	45	131.38	- 131.50	= -0.12	179	501	236	672
19	01/16/24	131	55	104	100	129	333	498	6245	48	130.10	- 131.38	= -1.27	179	501	236	672
20	01/23/24	130	0				0	0	6245	48	130.10	- 130.10	= 0.00	179	501	236	672
21	01/30/24	130	56	128	122	129	379	547	6624	51	129.88	- 130.10	= -0.22	179	501	236	672
22	02/13/24	129	56	120	103	136	359	527	6983	54	129.31	- 129.88	= -0.57	179	501	236	672
23	02/20/24	129	56	102	134	107	343	511	7326	57	128.53	- 129.31	= -0.79	179	501	236	672
24	02/27/24	128	57	143	110	137	390	561	7716	60	128.60	- 128.53	= 0.07	179	501	236	672
25	03/05/24	128	57	124	127	147	398	569	8114	63	128.79	- 128.60	= 0.19	179	501	236	672
26	03/12/24	128	57	131	161	114	406	577	8520	66	129.09	- 128.79	= 0.30	179	501	236	672
27	03/19/24	129	56	131	127	163	421	589	8941	69	129.58	- 129.09	= 0.49	179	501	236	672
28	03/26/24	129	56	123	142	135	400	568	9341	72	129.74	- 129.58	= 0.16	179	501	236	672
29	04/02/24	129	56	110	119	130	359	527	9700	75	129.33	- 129.74	= -0.40	179	501	236	672
30	04/09/24	129	56	132	143	113	388	556	10088	78	129.33	- 129.33	= 0.00	179	501	236	672

### End of 2nd split

31	04/16/24	129	56	121	132	104	357	525	10445	81	128.95	- 129.33	= -0.38	179	501	236	672
----	----------	-----	----	-----	-----	-----	-----	-----	-------	----	--------	----------	---------	-----	-----	-----	-----

### End of 3rd split

<u>&lt;100</u>	<u>100's</u>	<u>125's</u>	<u>150's</u>	<u>175's</u>	<u>200's</u>	<u>225's</u>	<u>250's</u>	<u>275's</u>	<u>300's</u>
1	34	36	9	1					
<u>&lt;400</u>	<u>400's</u>	<u>450's</u>	<u>500's</u>	<u>550's</u>	<u>600's</u>	<u>650's</u>	<u>700's</u>	<u>750's</u>	<u>800's</u>
19	7		1						

<u>Avg of Game 1</u>	<u>Avg of Game 2</u>	<u>Avg of Game 3</u>
128.37	129.19	129.30

High game of 179 on week 17      High series of 501 on week 17      High average of 131.50 after bowling week 17  
 Low game of 90 on week 13      Low series of 333 on week 19      Low average of 121.50 after bowling week 5

#### High Scores by Game

Game #1: 171 on week 17    Game #2: 179 on week 17    Game #3: 163 on week 27

Note: This report includes information through April 16 which is Week 31 of 31

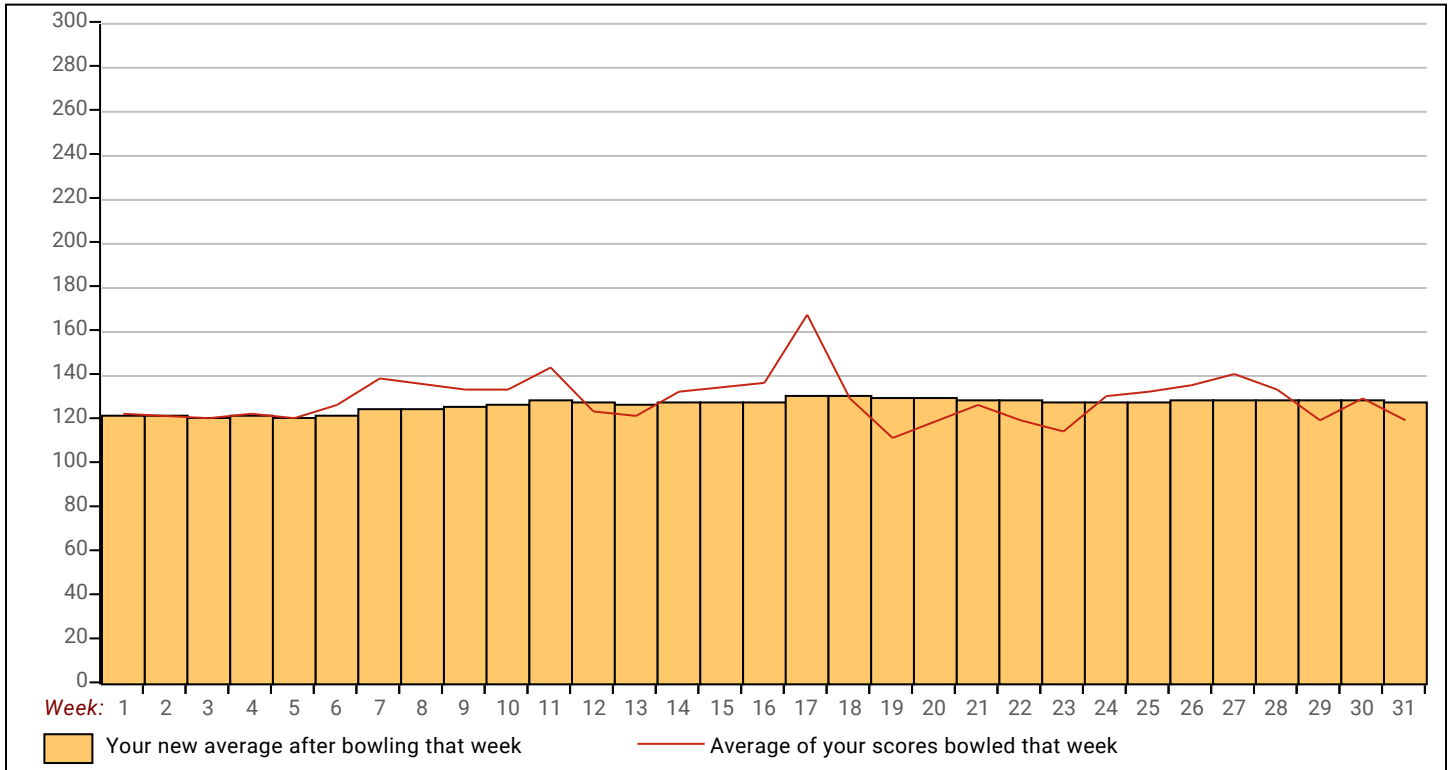

Note: This report includes information through April 16 which is Week 31 of 31

## Rebecca L. McPherson's Bowling Record - Team 7: Ward Farms

Week No.	Bowling Date	Old Avg	Old HDCP	Old				HDCP		Pins Gms		---Average Change---			High Game	High Sers	HDCP Game	HDCP Sers	
				-1-	-2-	-3-	Total	Total	Total	Total	New	Old	+/-						
1	08/29/23	163	29	150	167	173	490	577	490	3	163.33	-	0.00	=	163.33	173	490	202	577
2	09/05/23	163	29	160	157	177	494	581	984	6	164.00	-	163.33	=	0.67	177	494	206	581
3	09/12/23	164	0				0	0	984	6	164.00	-	164.00	=	0.00	177	494	206	581
4	09/19/23	164	0				0	0	984	6	164.00	-	164.00	=	0.00	177	494	206	581
5	09/26/23	164	28	211	143	243	597	681	1581	9	175.67	-	164.00	=	11.67	243	597	271	681
6	10/03/23	175	0				0	0	1581	9	175.67	-	175.67	=	0.00	243	597	271	681
7	10/10/23	175	0				0	0	1581	9	175.67	-	175.67	=	0.00	243	597	271	681
8	10/17/23	175	20	191	162	187	540	600	2121	12	176.75	-	175.67	=	1.08	243	597	271	681
9	10/24/23	176	19	131	171	257	559	616	2680	15	178.67	-	176.75	=	1.92	257	597	276	681
10	10/31/23	178	0				0	0	2680	15	178.67	-	178.67	=	0.00	257	597	276	681
11	11/07/23	178	0				0	0	2680	15	178.67	-	178.67	=	0.00	257	597	276	681
12	11/14/23	178	17	183	166	223	572	623	3252	18	180.67	-	178.67	=	2.00	257	597	276	681
13	11/21/23	180	16	158	193	181	532	580	3784	21	180.19	-	180.67	=	-0.48	257	597	276	681
14	11/28/23	180	16	170	166	124	460	508	4244	24	176.83	-	180.19	=	-3.36	257	597	276	681
15	12/05/23	176	19	151	169	171	491	548	4735	27	175.37	-	176.83	=	-1.46	257	597	276	681

### End of 1st split

16	12/12/23	175	20	174	155	186	515	575	5250	30	175.00	-	175.37	=	-0.37	257	597	276	681
17	12/19/23	175	0				0	0	5250	30	175.00	-	175.00	=	0.00	257	597	276	681
18	01/02/24	175	20	193	177	197	567	627	5817	33	176.27	-	175.00	=	1.27	257	597	276	681
19	01/16/24	176	19	166	180	187	533	590	6350	36	176.39	-	176.27	=	0.12	257	597	276	681
20	01/23/24	176	19	199	193	178	570	627	6920	39	177.44	-	176.39	=	1.05	257	597	276	681
21	01/30/24	177	18	226	190	188	604	658	7524	42	179.14	-	177.44	=	1.71	257	604	276	681
22	02/13/24	179	16	164	137	135	436	484	7960	45	176.89	-	179.14	=	-2.25	257	604	276	681
23	02/20/24	176	0				0	0	7960	45	176.89	-	176.89	=	0.00	257	604	276	681
24	02/27/24	176	19	171	169	138	478	535	8438	48	175.79	-	176.89	=	-1.10	257	604	276	681
25	03/05/24	175	0				0	0	8438	48	175.79	-	175.79	=	0.00	257	604	276	681
26	03/12/24	175	20	210	187	190	587	647	9025	51	176.96	-	175.79	=	1.17	257	604	276	681
27	03/19/24	176	0				0	0	9025	51	176.96	-	176.96	=	0.00	257	604	276	681
28	03/26/24	176	19	170	160	180	510	567	9535	54	176.57	-	176.96	=	-0.39	257	604	276	681
29	04/02/24	176	0				0	0	9535	54	176.57	-	176.57	=	0.00	257	604	276	681
30	04/09/24	176	19	162	202	152	516	573	10051	57	176.33	-	176.57	=	-0.24	257	604	276	681

### End of 2nd split

31	04/16/24	176	19	159	170	168	497	554	10548	60	175.80	-	176.33	=	-0.53	257	604	276	681
----	----------	-----	----	-----	-----	-----	-----	-----	-------	----	--------	---	--------	---	-------	-----	-----	-----	-----

### End of 3rd split

<u>&lt;100</u>	<u>100's</u>	<u>125's</u>	<u>150's</u>	<u>175's</u>	<u>200's</u>	<u>225's</u>	<u>250's</u>	<u>275's</u>	<u>300's</u>
	1	5	27	20	4	2	1		
<u>&lt;400</u>	<u>400's</u>	<u>450's</u>	<u>500's</u>	<u>550's</u>	<u>600's</u>	<u>650's</u>	<u>700's</u>	<u>750's</u>	<u>800's</u>
	1	6	6	6	1				
<u>Avg of Game 1</u>			<u>Avg of Game 2</u>			<u>Avg of Game 3</u>			
174.95			170.70			181.75			

High game of 257 on week 9      High series of 604 on week 21      High average of 180.67 after bowling week 12  
 Low game of 124 on week 14      Low series of 436 on week 22      Low average of 163.33 after bowling week 1

#### High Scores by Game

Game #1: 226 on week 21    Game #2: 202 on week 30    Game #3: 257 on week 9



Note: This report includes information through April 16 which is Week 31 of 31

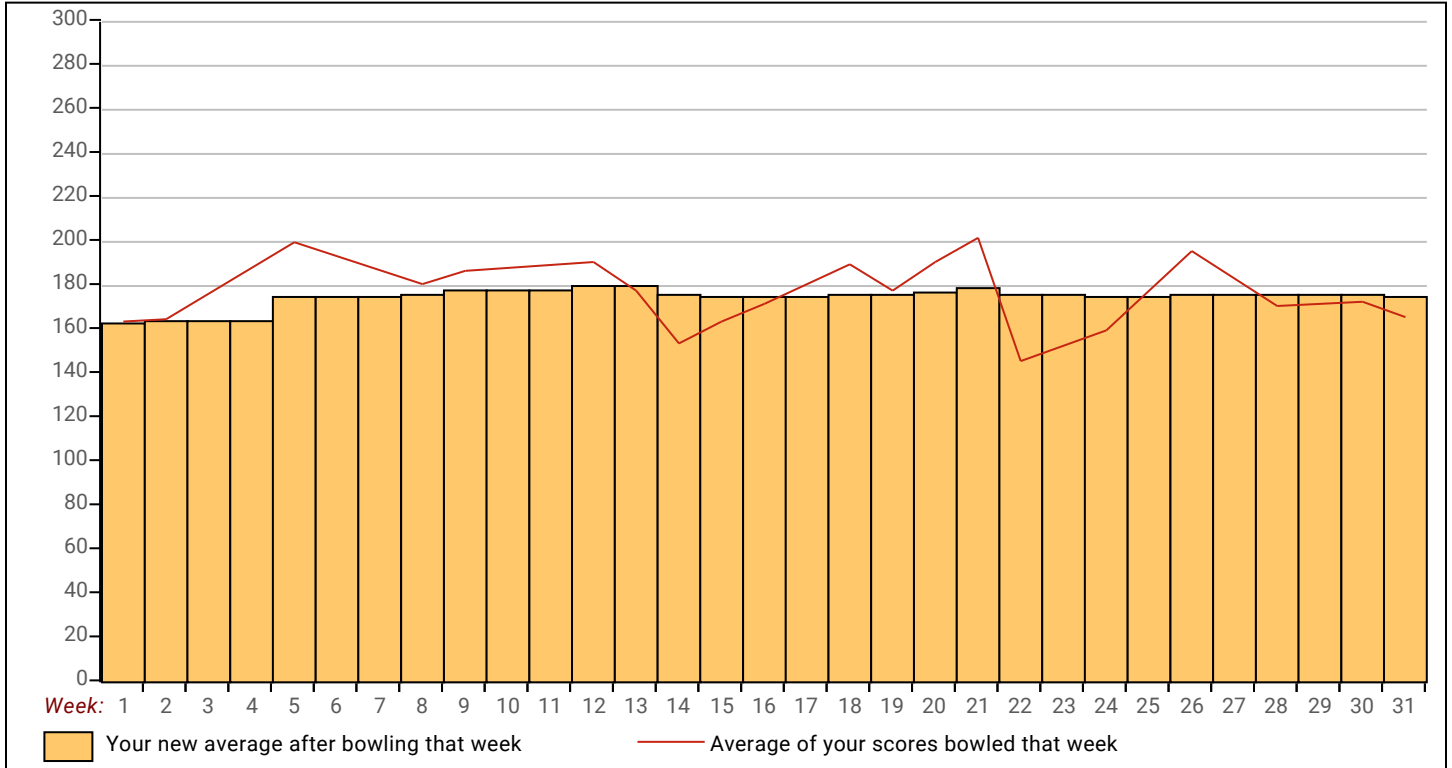

Note: This report includes information through April 16 which is Week 31 of 31

## Karen K. Brown's Bowling Record - Team 7: Ward Farms

Week No.	Bowling Date	Old Avg	Old HDCP	-			Total	HDCP Total	Pins Gms		---Average Change---			High Game	High Sers	HDCP Game	HDCP Sers
				-1-	-2-	-3-			New	Old	---> +/-						
1	08/29/23	79	96	74	104	60	238	526	238	3	79.33	- 0.00	= 79.33	104	238	200	526
2	09/05/23	79	96	100	91	80	271	559	509	6	84.83	- 79.33	= 5.50	104	271	200	559
3	09/12/23	84	0				0	0	509	6	84.83	- 84.83	= 0.00	104	271	200	559
4	09/19/23	84	0				0	0	509	6	84.83	- 84.83	= 0.00	104	271	200	559
5	09/26/23	84	92	75	65	126	266	542	775	9	86.11	- 84.83	= 1.28	126	271	218	559
6	10/03/23	86	91	143	72	113	328	601	1103	12	91.92	- 86.11	= 5.81	143	328	234	601
7	10/10/23	91	87	70	68	72	210	471	1313	15	87.53	- 91.92	= -4.38	143	328	234	601
8	10/17/23	87	0				0	0	1313	15	87.53	- 87.53	= 0.00	143	328	234	601
9	10/24/23	87	90	105	98	116	319	589	1632	18	90.67	- 87.53	= 3.13	143	328	234	601
10	10/31/23	90	88	93	97	79	269	533	1901	21	90.52	- 90.67	= -0.14	143	328	234	601
11	11/07/23	90	88	a70	a70	a70	210	474	1901	21	90.52	- 90.52	= 0.00	143	328	234	601
12	11/14/23	90	0				0	0	1901	21	90.52	- 90.52	= 0.00	143	328	234	601
13	11/21/23	90	0				0	0	1901	21	90.52	- 90.52	= 0.00	143	328	234	601
14	11/28/23	90	0				0	0	1901	21	90.52	- 90.52	= 0.00	143	328	234	601
15	12/05/23	90	0				0	0	1901	21	90.52	- 90.52	= 0.00	143	328	234	601

### End of 1st split

16	12/12/23	90	0				0	0	1901	21	90.52	- 90.52	= 0.00	143	328	234	601
17	12/19/23	90	0				0	0	1901	21	90.52	- 90.52	= 0.00	143	328	234	601
18	01/02/24	90	0				0	0	1901	21	90.52	- 90.52	= 0.00	143	328	234	601
19	01/16/24	90	0				0	0	1901	21	90.52	- 90.52	= 0.00	143	328	234	601
20	01/23/24	90	0				0	0	1901	21	90.52	- 90.52	= 0.00	143	328	234	601
21	01/30/24	90	0				0	0	1901	21	90.52	- 90.52	= 0.00	143	328	234	601
22	02/13/24	90	0				0	0	1901	21	90.52	- 90.52	= 0.00	143	328	234	601
23	02/20/24	90	0				0	0	1901	21	90.52	- 90.52	= 0.00	143	328	234	601
24	02/27/24	90	0				0	0	1901	21	90.52	- 90.52	= 0.00	143	328	234	601
25	03/05/24	90	0				0	0	1901	21	90.52	- 90.52	= 0.00	143	328	234	601
26	03/12/24	90	0				0	0	1901	21	90.52	- 90.52	= 0.00	143	328	234	601
27	03/19/24	90	0				0	0	1901	21	90.52	- 90.52	= 0.00	143	328	234	601
28	03/26/24	90	0				0	0	1901	21	90.52	- 90.52	= 0.00	143	328	234	601
29	04/02/24	90	0				0	0	1901	21	90.52	- 90.52	= 0.00	143	328	234	601
30	04/09/24	90	0				0	0	1901	21	90.52	- 90.52	= 0.00	143	328	234	601

### End of 2nd split

31	04/16/24	90	88				0	0	1901	21	90.52	- 90.52	= 0.00	143	328	234	601
----	----------	----	----	--	--	--	---	---	------	----	-------	---------	--------	-----	-----	-----	-----

### End of 3rd split

<u>&lt;100</u>	<u>100's</u>	<u>125's</u>	<u>150's</u>	<u>175's</u>	<u>200's</u>	<u>225's</u>	<u>250's</u>	<u>275's</u>	<u>300's</u>
14	5	2							
<u>&lt;400</u>	<u>400's</u>	<u>450's</u>	<u>500's</u>	<u>550's</u>	<u>600's</u>	<u>650's</u>	<u>700's</u>	<u>750's</u>	<u>800's</u>
7									

<u>Avg of Game 1</u>	<u>Avg of Game 2</u>	<u>Avg of Game 3</u>
94.29	85.00	92.29

High game of 143 on week 6      High series of 328 on week 6      High average of 91.92 after bowling week 6  
 Low game of 60 on week 1      Low series of 210 on week 7      Low average of 79.33 after bowling week 1

#### High Scores by Game

Game #1: 143 on week 6    Game #2: 104 on week 1    Game #3: 126 on week 5

Note: This report includes information through April 16 which is Week 31 of 31

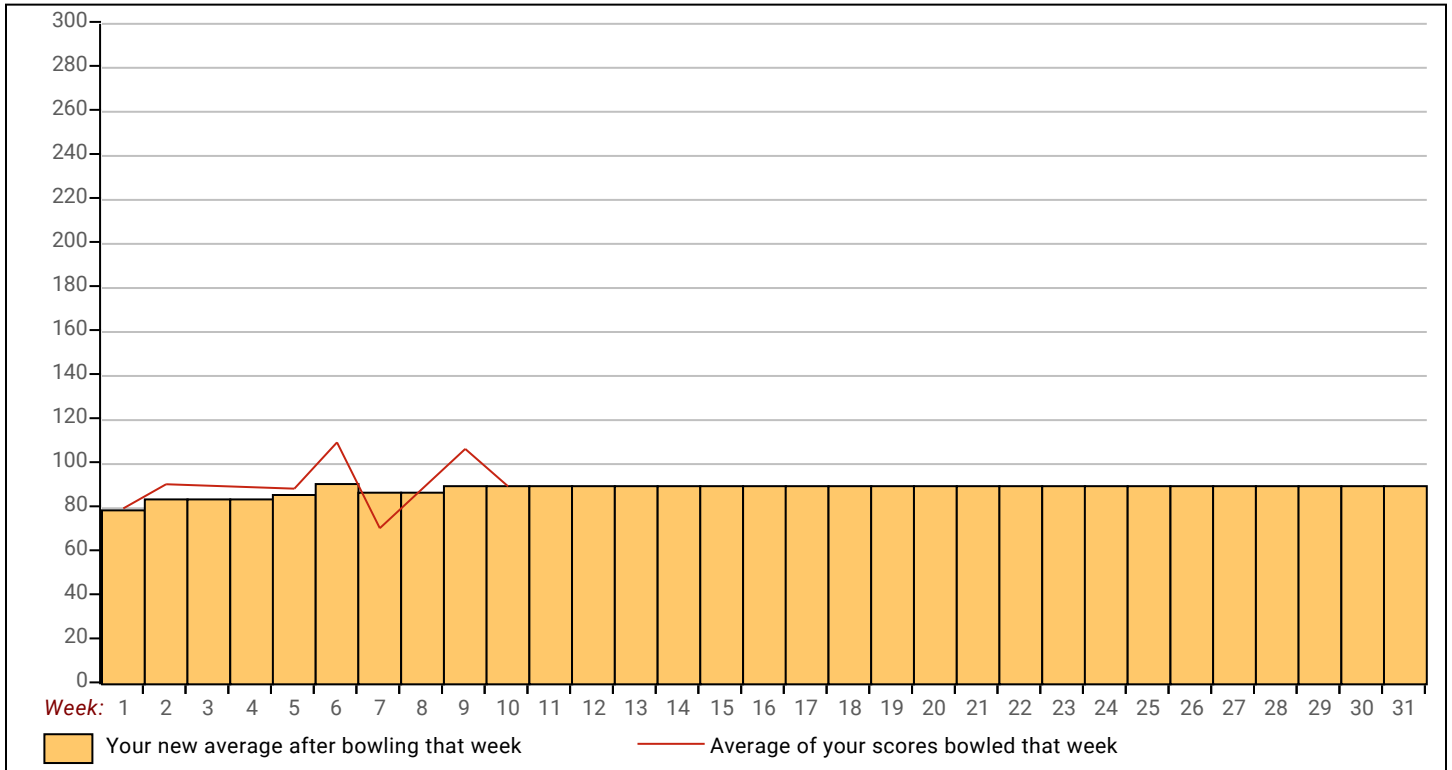

Note: This report includes information through April 16 which is Week 31 of 31

## Helen L. Knake's Bowling Record - Team 7: Ward Farms

Week No.	Bowling Date	Old Avg	Old HDCP	-1-	-2-	-3-	Total	HDCP Total	Pins	Gms	---Average Change---		High Game	High Sers	HDCP Game	HDCP Sers
											New - Old	----> +/-				
1	08/29/23	0	0				0	0	0	0	- 0.00 =	0.00	0	0		
2	09/05/23	0	0				0	0	0	0	- 0.00 =	0.00	0	0		
3	09/12/23	0	0				0	0	0	0	- 0.00 =	0.00	0	0		
4	09/19/23	122	62	142	98	128	368	554	368	3	122.67 - 0.00 =	122.67	142	368	204	554
5	09/26/23	122	0				0	0	368	3	122.67 - 122.67 =	0.00	142	368	204	554
6	10/03/23	122	0				0	0	368	3	122.67 - 122.67 =	0.00	142	368	204	554
7	10/10/23	122	0				0	0	368	3	122.67 - 122.67 =	0.00	142	368	204	554
8	10/17/23	122	62	123	127	115	365	551	733	6	122.17 - 122.67 =	-0.50	142	368	204	554
9	10/24/23	122	0				0	0	733	6	122.17 - 122.17 =	0.00	142	368	204	554
10	10/31/23	122	0				0	0	733	6	122.17 - 122.17 =	0.00	142	368	204	554
11	11/07/23	122	0				0	0	733	6	122.17 - 122.17 =	0.00	142	368	204	554
12	11/14/23	122	62	160	165	122	447	633	1180	9	131.11 - 122.17 =	8.94	165	447	227	633
13	11/21/23	131	0				0	0	1180	9	131.11 - 131.11 =	0.00	165	447	227	633
14	11/28/23	131	55	122	135	153	410	575	1590	12	132.50 - 131.11 =	1.39	165	447	227	633
15	12/05/23	132	0				0	0	1590	12	132.50 - 132.50 =	0.00	165	447	227	633

### End of 1st split

16	12/12/23	132	0				0	0	1590	12	132.50 - 132.50 =	0.00	165	447	227	633
17	12/19/23	132	54	145	149	101	395	557	1985	15	132.33 - 132.50 =	-0.17	165	447	227	633
18	01/02/24	132	0				0	0	1985	15	132.33 - 132.33 =	0.00	165	447	227	633
19	01/16/24	132	0				0	0	1985	15	132.33 - 132.33 =	0.00	165	447	227	633
20	01/23/24	132	54	135	128	144	407	569	2392	18	132.89 - 132.33 =	0.56	165	447	227	633
21	01/30/24	132	0				0	0	2392	18	132.89 - 132.89 =	0.00	165	447	227	633
22	02/13/24	132	0				0	0	2392	18	132.89 - 132.89 =	0.00	165	447	227	633
23	02/20/24	132	0				0	0	2392	18	132.89 - 132.89 =	0.00	165	447	227	633
24	02/27/24	132	54	134	120	124	378	540	2770	21	131.90 - 132.89 =	-0.98	165	447	227	633
25	03/05/24	131	0				0	0	2770	21	131.90 - 131.90 =	0.00	165	447	227	633
26	03/12/24	131	0				0	0	2770	21	131.90 - 131.90 =	0.00	165	447	227	633
27	03/19/24	131	0				0	0	2770	21	131.90 - 131.90 =	0.00	165	447	227	633
28	03/26/24	131	0				0	0	2770	21	131.90 - 131.90 =	0.00	165	447	227	633
29	04/02/24	131	55	127	121	115	363	528	3133	24	130.54 - 131.90 =	-1.36	165	447	227	633
30	04/09/24	130	0				0	0	3133	24	130.54 - 130.54 =	0.00	165	447	227	633

### End of 2nd split

31	04/16/24	130	56				0	0	3133	24	130.54 - 130.54 =	0.00	165	447	227	633
----	----------	-----	----	--	--	--	---	---	------	----	-------------------	------	-----	-----	-----	-----

### End of 3rd split

<u>&lt;100</u>	<u>100's</u>	<u>125's</u>	<u>150's</u>	<u>175's</u>	<u>200's</u>	<u>225's</u>	<u>250's</u>	<u>275's</u>	<u>300's</u>
1	9	11	3						
<u>&lt;400</u>	<u>400's</u>	<u>450's</u>	<u>500's</u>	<u>550's</u>	<u>600's</u>	<u>650's</u>	<u>700's</u>	<u>750's</u>	<u>800's</u>
5	3								

<u>Avg of Game 1</u>	<u>Avg of Game 2</u>	<u>Avg of Game 3</u>
136.00	130.38	125.25

High game of 165 on week 12      High series of 447 on week 12      High average of 132.89 after bowling week 20  
 Low game of 98 on week 4      Low series of 363 on week 29      Low average of 122.17 after bowling week 8

#### High Scores by Game

Game #1: 160 on week 12    Game #2: 165 on week 12    Game #3: 153 on week 14

Note: This report includes information through April 16 which is Week 31 of 31

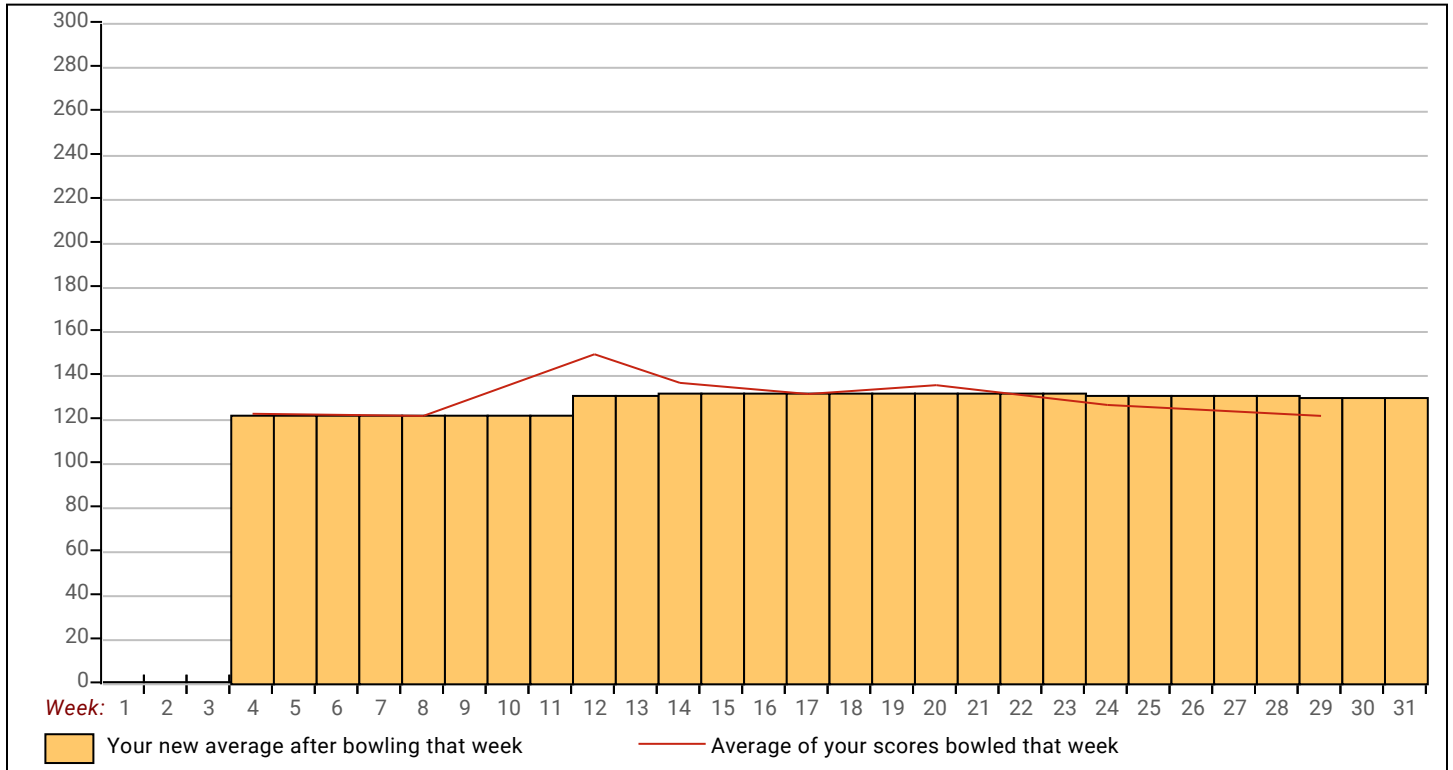

Note: This report includes information through April 16 which is Week 31 of 31

## Brenda K. Oliver's Bowling Record - Team 7: Ward Farms

Week No.	Bowling Date	Old Avg	Old HDCP	HDCP				---Average Change---				High Game	High Sers	HDCP Game	HDCP Sers				
				-1-	-2-	-3-	Total	Total	Pins	Gms	New - Old					---> +/-			
1	08/29/23	0	0				0	0	0	0	-	0.00	=	0.00	0	0			
2	09/05/23	128	57	107	150	127	384	555	384	3	128.00	-	0.00	=	128.00	150	384	207	555
3	09/12/23	128	57	121	140	154	415	586	799	6	133.17	-	128.00	=	5.17	154	415	211	586
4	09/19/23	133	0				0	0	799	6	133.17	-	133.17	=	0.00	154	415	211	586
5	09/26/23	133	53	125	133	133	391	550	1190	9	132.22	-	133.17	=	-0.94	154	415	211	586
6	10/03/23	132	54	143	154	108	405	567	1595	12	132.92	-	132.22	=	0.69	154	415	211	586
7	10/10/23	132	0				0	0	1595	12	132.92	-	132.92	=	0.00	154	415	211	586
8	10/17/23	132	54	129	112	128	369	531	1964	15	130.93	-	132.92	=	-1.98	154	415	211	586
9	10/24/23	130	56	147	160	128	435	603	2399	18	133.28	-	130.93	=	2.34	160	435	216	603
10	10/31/23	133	0				0	0	2399	18	133.28	-	133.28	=	0.00	160	435	216	603
11	11/07/23	133	53	130	116	121	367	526	2766	21	131.71	-	133.28	=	-1.56	160	435	216	603
12	11/14/23	131	0				0	0	2766	21	131.71	-	131.71	=	0.00	160	435	216	603
13	11/21/23	131	55	147	126	112	385	550	3151	24	131.29	-	131.71	=	-0.42	160	435	216	603
14	11/28/23	131	0				0	0	3151	24	131.29	-	131.29	=	0.00	160	435	216	603
15	12/05/23	131	55	159	112	117	388	553	3539	27	131.07	-	131.29	=	-0.22	160	435	216	603

### End of 1st split

16	12/12/23	131	55	141	138	120	399	564	3938	30	131.27	-	131.07	=	0.19	160	435	216	603
17	12/19/23	131	0				0	0	3938	30	131.27	-	131.27	=	0.00	160	435	216	603
18	01/02/24	131	0				0	0	3938	30	131.27	-	131.27	=	0.00	160	435	216	603
19	01/16/24	131	55	123	118	92	333	498	4271	33	129.42	-	131.27	=	-1.84	160	435	216	603
20	01/23/24	129	0				0	0	4271	33	129.42	-	129.42	=	0.00	160	435	216	603
21	01/30/24	129	56	135	114	130	379	547	4650	36	129.17	-	129.42	=	-0.26	160	435	216	603
22	02/13/24	129	0				0	0	4650	36	129.17	-	129.17	=	0.00	160	435	216	603
23	02/20/24	129	56	103	167	107	377	545	5027	39	128.90	-	129.17	=	-0.27	167	435	223	603
24	02/27/24	128	0				0	0	5027	39	128.90	-	128.90	=	0.00	167	435	223	603
25	03/05/24	128	57	149	161	140	450	621	5477	42	130.40	-	128.90	=	1.51	167	450	223	621
26	03/12/24	130	0				0	0	5477	42	130.40	-	130.40	=	0.00	167	450	223	621
27	03/19/24	130	56	136	138	149	423	591	5900	45	131.11	-	130.40	=	0.71	167	450	223	621
28	03/26/24	131	0				0	0	5900	45	131.11	-	131.11	=	0.00	167	450	223	621
29	04/02/24	131	55	125	166	124	415	580	6315	48	131.56	-	131.11	=	0.45	167	450	223	621
30	04/09/24	131	0				0	0	6315	48	131.56	-	131.56	=	0.00	167	450	223	621

### End of 2nd split

31	04/16/24	131	55				0	0	6315	48	131.56	-	131.56	=	0.00	167	450	223	621
----	----------	-----	----	--	--	--	---	---	------	----	--------	---	--------	---	------	-----	-----	-----	-----

### End of 3rd split

<u>&lt;100</u>	<u>100's</u>	<u>125's</u>	<u>150's</u>	<u>175's</u>	<u>200's</u>	<u>225's</u>	<u>250's</u>	<u>275's</u>	<u>300's</u>
1	16	23	8						
<u>&lt;400</u>	<u>400's</u>	<u>450's</u>	<u>500's</u>	<u>550's</u>	<u>600's</u>	<u>650's</u>	<u>700's</u>	<u>750's</u>	<u>800's</u>
10	5	1							

<u>Avg of Game 1</u>	<u>Avg of Game 2</u>	<u>Avg of Game 3</u>
132.50	137.81	124.38

High game of 167 on week 23      High series of 450 on week 25      High average of 133.28 after bowling week 9  
 Low game of 92 on week 19      Low series of 333 on week 19      Low average of 128.00 after bowling week 2

#### High Scores by Game

Game #1: 159 on week 15    Game #2: 167 on week 23    Game #3: 154 on week 3

Note: This report includes information through April 16 which is Week 31 of 31

