

Note: This report includes information through April 9 which is Week 30 of 31

Team 5: Play Pen Lounge

Name	Avg HDCP	Pins	Gms	True Average	To Raise Avg +1	High Game	High Sers	HDCP Game	HDCP Sers	Most Improved Avg +/-		
Marissa A. Maya	105	76	3157	30	105.23	341	143	354	220	585	102	+3.23
Leisa K. McConnell	130	56	6673	51	130.84	401	192	456	247	618	135	-4.16
Cherish L. Ohlman	137	50	5354	39	137.28	442	184	465	230	624	136	+1.28
Jessica M. Vanden Berge	111	71	2343	21	111.57	345	140	383	212	599	111	+0.57
Mary B. McGuigan	115	68	6562	57	115.12	398	158	399	226	603	117	-1.88
Jodi K. Vanden Berge	116	67	3490	30	116.33	371	180	419	228	563	118	-1.67
Susan M. Ohlrich	138	49	4998	36	138.83	423	204	518	244	671	135	+3.83

Team History

Week No.	Bowling Date	Opp. Team	-1-	-2-	-3-	Total	Avg p/gm	Last Wk WON	Last Wk Lost	Points Won	Points Lost	High Game	High Sers	HDCP Game	HDCP Sers
1	08/29/23	6	475	477	604	1556	518	1	8	1	8	604	1556	828	2228
2	09/05/23	7	498	508	549	1555	518	3½	5½	4½	13½	604	1556	828	2228
3	09/12/23	4	460	526	498	1484	510	3	6	7½	19½	604	1556	828	2228
4	09/19/23	1	477	445	526	1448	503	3	6	10½	25½	604	1556	828	2228
5	09/26/23	2	503	442	477	1422	497	3	6	13½	31½	604	1556	828	2228
6	10/03/23	8	488	448	434	1370	490	8	1	21½	32½	604	1556	828	2228
7	10/10/23	3	510	492	484	1486	491	6	3	27½	35½	604	1556	828	2228
8	10/17/23	6	429	459	511	1399	488	2	7	29½	42½	604	1556	828	2228
9	10/24/23	7	515	459	582	1556	491	1	8	30½	50½	604	1556	828	2252
10	10/31/23	4	485	502	556	1543	493	7	2	37½	52½	604	1556	828	2281
11	11/07/23	1	451	471	449	1371	490	2	7	39½	59½	604	1556	828	2281
12	11/14/23	2	464	502	449	1415	489	2	7	41½	66½	604	1556	828	2281
13	11/21/23	8	436	455	516	1407	487	8	1	49½	67½	604	1556	828	2281
14	11/28/23	3	401	465	482	1348	484	1	8	50½	75½	604	1556	828	2281
15	12/05/23	8	474	548	477	1499	485	8	1	58½	76½	604	1556	828	2281

End of 1st split

16	12/12/23	6	449	475	447	1371	483	2	7	2	7	604	1556	828	2281
17	12/19/23	7	478	431	450	1359	482	0	9	2	16	604	1556	828	2281
18	01/02/24	4	424	422	498	1344	480	4	5	6	21	604	1556	828	2281
19	01/16/24	1	465	459	536	1460	480	3	6	9	27	604	1556	828	2281
20	01/23/24	2	433	480	433	1346	478	1	8	10	35	604	1556	828	2281
21	01/30/24	8	468	493	487	1448	479	7	2	17	37	604	1556	828	2281
22	02/13/24	3	438	499	457	1394	478	2	7	19	44	604	1556	828	2281
23	02/20/24	6	490	482	532	1504	479	7	2	26	46	604	1556	828	2281
24	02/27/24	7	437	460	454	1351	478	1	8	27	54	604	1556	828	2281
25	03/05/24	4	478	449	543	1470	478	5	4	32	58	604	1556	828	2281
26	03/12/24	1	462	469	456	1387	478	2	7	34	65	604	1556	828	2281
27	03/19/24	2	521	541	592	1654	480	6	3	40	68	604	1654	848	2422
28	03/26/24	8	495	515	515	1525	481	8	1	48	69	604	1654	848	2422
29	04/02/24	3	371	432	485	1288	480	1	8	49	77	604	1654	848	2422
30	04/09/24	8	473	517	539	1529	480	9	0	58	77	604	1654	848	2422

End of 2nd split

Note: This report includes information through April 9 which is Week 30 of 31

Marissa A. Maya's Bowling Record - Team 5: Play Pen Lounge

Week No.	Bowling Date	Old Avg	Old HDCP	HDCP				HDCP		---Average Change---			High Game	High Sers	HDCP Game	HDCP Sers			
				-1-	-2-	-3-	Total	Total	Pins	Gms	New	Old					---> +/-		
1	08/29/23	113	69	107	113	119	339	546	339	3	113.00	-	0.00	=	113.00	119	339	188	546
2	09/05/23	113	0				0	0	339	3	113.00	-	113.00	=	0.00	119	339	188	546
3	09/12/23	113	0				0	0	339	3	113.00	-	113.00	=	0.00	119	339	188	546
4	09/19/23	113	69	97	105	98	300	507	639	6	106.50	-	113.00	=	-6.50	119	339	188	546
5	09/26/23	106	0				0	0	639	6	106.50	-	106.50	=	0.00	119	339	188	546
6	10/03/23	106	0				0	0	639	6	106.50	-	106.50	=	0.00	119	339	188	546
7	10/10/23	106	75	78	101	100	279	504	918	9	102.00	-	106.50	=	-4.50	119	339	188	546
8	10/17/23	102	0				0	0	918	9	102.00	-	102.00	=	0.00	119	339	188	546
9	10/24/23	102	78	83	97	106	286	520	1204	12	100.33	-	102.00	=	-1.67	119	339	188	546
10	10/31/23	100	0				0	0	1204	12	100.33	-	100.33	=	0.00	119	339	188	546
11	11/07/23	100	80	94	111	94	299	539	1503	15	100.20	-	100.33	=	-0.13	119	339	191	546
12	11/14/23	100	0				0	0	1503	15	100.20	-	100.20	=	0.00	119	339	191	546
13	11/21/23	100	0				0	0	1503	15	100.20	-	100.20	=	0.00	119	339	191	546
14	11/28/23	100	0				0	0	1503	15	100.20	-	100.20	=	0.00	119	339	191	546
15	12/05/23	100	80	95	134	116	345	585	1848	18	102.67	-	100.20	=	2.47	134	345	214	585

End of 1st split

16	12/12/23	102	0				0	0	1848	18	102.67	-	102.67	=	0.00	134	345	214	585
17	12/19/23	102	0				0	0	1848	18	102.67	-	102.67	=	0.00	134	345	214	585
18	01/02/24	102	0				0	0	1848	18	102.67	-	102.67	=	0.00	134	345	214	585
19	01/16/24	102	0				0	0	1848	18	102.67	-	102.67	=	0.00	134	345	214	585
20	01/23/24	102	78	84	118	112	314	548	2162	21	102.95	-	102.67	=	0.29	134	345	214	585
21	01/30/24	102	0				0	0	2162	21	102.95	-	102.95	=	0.00	134	345	214	585
22	02/13/24	102	0				0	0	2162	21	102.95	-	102.95	=	0.00	134	345	214	585
23	02/20/24	102	0				0	0	2162	21	102.95	-	102.95	=	0.00	134	345	214	585
24	02/27/24	102	78	85	120	111	316	550	2478	24	103.25	-	102.95	=	0.30	134	345	214	585
25	03/05/24	103	0				0	0	2478	24	103.25	-	103.25	=	0.00	134	345	214	585
26	03/12/24	103	0				0	0	2478	24	103.25	-	103.25	=	0.00	134	345	214	585
27	03/19/24	103	0				0	0	2478	24	103.25	-	103.25	=	0.00	134	345	214	585
28	03/26/24	103	77	95	126	104	325	556	2803	27	103.81	-	103.25	=	0.56	134	345	214	585
29	04/02/24	103	77	a83	a83	a83	249	480	2803	27	103.81	-	103.81	=	0.00	134	345	214	585
30	04/09/24	103	77	98	113	143	354	585	3157	30	105.23	-	103.81	=	1.42	143	354	220	585

End of 2nd split

<u><100</u>	<u>100's</u>	<u>125's</u>	<u>150's</u>	<u>175's</u>	<u>200's</u>	<u>225's</u>	<u>250's</u>	<u>275's</u>	<u>300's</u>
12	15	3							
<u><400</u>	<u>400's</u>	<u>450's</u>	<u>500's</u>	<u>550's</u>	<u>600's</u>	<u>650's</u>	<u>700's</u>	<u>750's</u>	<u>800's</u>
10									

<u>Avg of Game 1</u>	<u>Avg of Game 2</u>	<u>Avg of Game 3</u>
91.60	113.80	110.30

High game of **143** on week **30** High series of **354** on week **30** High average of **113.00** after bowling week **1**
 Low game of **78** on week **7** Low series of **279** on week **7** Low average of **100.20** after bowling week **11**

High Scores by Game

Game #1: **107** on week **1** Game #2: **134** on week **15** Game #3: **143** on week **30**

Note: This report includes information through April 9 which is Week 30 of 31

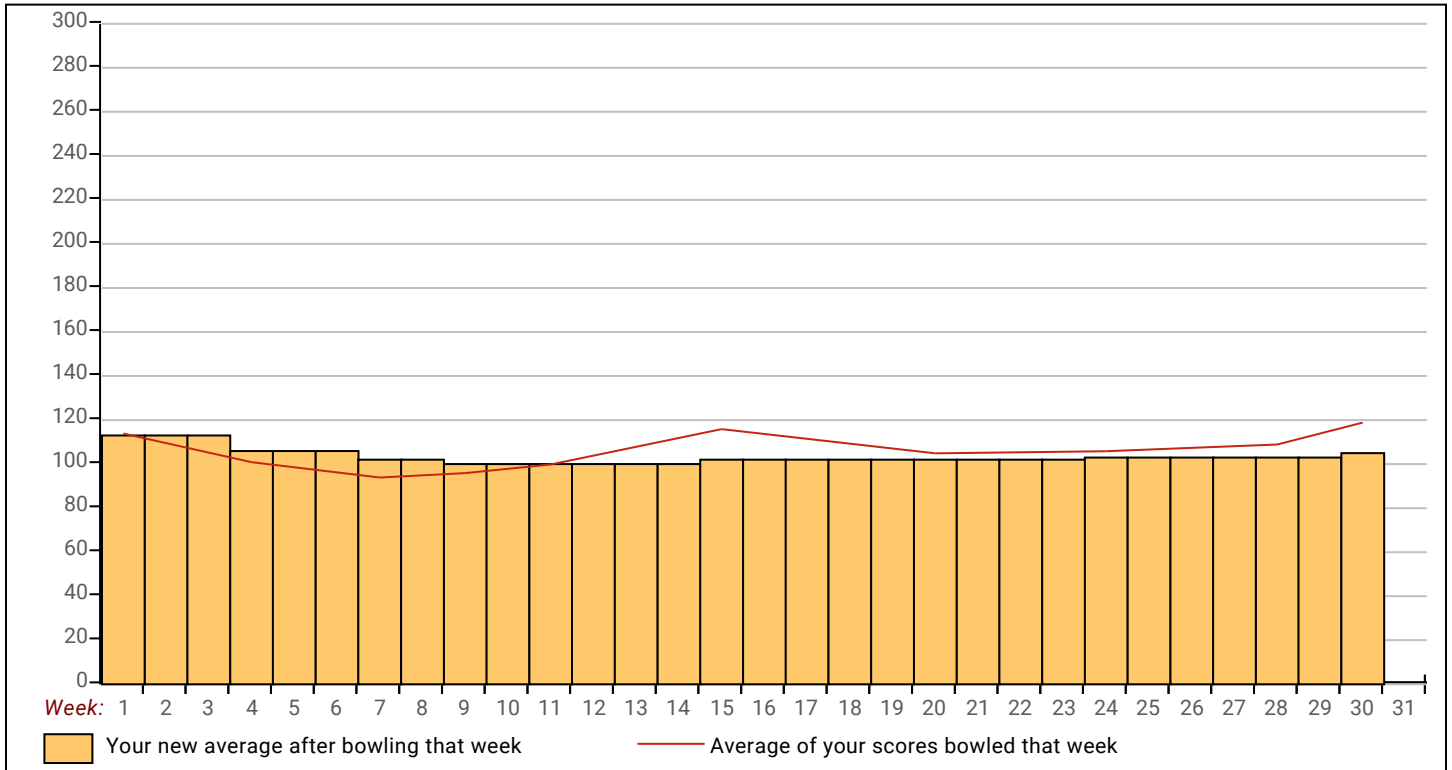

Note: This report includes information through April 9 which is Week 30 of 31

Alexis A. Thiel's Bowling Record - Team 5: Play Pen Lounge

Week No.	Bowling Date	Old Avg	Old HDCP	HDCP				HDCP		---Average Change---			High Game	High Sers	HDCP Game	HDCP Sers	
				-1-	-2-	-3-	Total	Total	Pins	Gms	New	Old					---> +/-
1	08/29/23	128	57	109	152	125	386	557	386	3	128.67	- 0.00	= 128.67	152	386	209	557
2	09/05/23	128	0				0	0	386	3	128.67	- 128.67	= 0.00	152	386	209	557
3	09/12/23	128	0				0	0	386	3	128.67	- 128.67	= 0.00	152	386	209	557
4	09/19/23	128	0				0	0	386	3	128.67	- 128.67	= 0.00	152	386	209	557
5	09/26/23	128	0				0	0	386	3	128.67	- 128.67	= 0.00	152	386	209	557
6	10/03/23	128	0				0	0	386	3	128.67	- 128.67	= 0.00	152	386	209	557
7	10/10/23	128	57	162	145	137	444	615	830	6	138.33	- 128.67	= 9.67	162	444	219	615
8	10/17/23	138	0				0	0	830	6	138.33	- 138.33	= 0.00	162	444	219	615
9	10/24/23	138	49	138	128	175	441	588	1271	9	141.22	- 138.33	= 2.89	175	444	224	615
10	10/31/23	141	0				0	0	1271	9	141.22	- 141.22	= 0.00	175	444	224	615
11	11/07/23	141	47	106	117	122	345	486	1616	12	134.67	- 141.22	= -6.56	175	444	224	615
12	11/14/23	134	0				0	0	1616	12	134.67	- 134.67	= 0.00	175	444	224	615
13	11/21/23	134	0				0	0	1616	12	134.67	- 134.67	= 0.00	175	444	224	615
14	11/28/23	134	0				0	0	1616	12	134.67	- 134.67	= 0.00	175	444	224	615
15	12/05/23	134	0				0	0	1616	12	134.67	- 134.67	= 0.00	175	444	224	615

End of 1st split

16	12/12/23	134	0				0	0	1616	12	134.67	- 134.67	= 0.00	175	444	224	615
17	12/19/23	134	0				0	0	1616	12	134.67	- 134.67	= 0.00	175	444	224	615
18	01/02/24	134	0				0	0	1616	12	134.67	- 134.67	= 0.00	175	444	224	615
19	01/16/24	134	0				0	0	1616	12	134.67	- 134.67	= 0.00	175	444	224	615
20	01/23/24	134	52	130	141	109	380	536	1996	15	133.07	- 134.67	= -1.60	175	444	224	615
21	01/30/24	133	0				0	0	1996	15	133.07	- 133.07	= 0.00	175	444	224	615
22	02/13/24	133	0				0	0	1996	15	133.07	- 133.07	= 0.00	175	444	224	615
23	02/20/24	133	0				0	0	1996	15	133.07	- 133.07	= 0.00	175	444	224	615
24	02/27/24	133	53	148	110	114	372	531	2368	18	131.56	- 133.07	= -1.51	175	444	224	615
25	03/05/24	131	0				0	0	2368	18	131.56	- 131.56	= 0.00	175	444	224	615
26	03/12/24	131	55	90	119	105	314	479	2682	21	127.71	- 131.56	= -3.84	175	444	224	615
27	03/19/24	127	0				0	0	2682	21	127.71	- 127.71	= 0.00	175	444	224	615
28	03/26/24	127	58	162	139	122	423	597	3105	24	129.38	- 127.71	= 1.66	175	444	224	615
29	04/02/24	129	0				0	0	3105	24	129.38	- 129.38	= 0.00	175	444	224	615
30	04/09/24	129	56	119	127	116	362	530	3467	27	128.41	- 129.38	= -0.97	175	444	224	615

End of 2nd split

<u><100</u>	<u>100's</u>	<u>125's</u>	<u>150's</u>	<u>175's</u>	<u>200's</u>	<u>225's</u>	<u>250's</u>	<u>275's</u>	<u>300's</u>
1	12	10	3	1					
<u><400</u>	<u>400's</u>	<u>450's</u>	<u>500's</u>	<u>550's</u>	<u>600's</u>	<u>650's</u>	<u>700's</u>	<u>750's</u>	<u>800's</u>
6	3								

<u>Avg of Game 1</u>	<u>Avg of Game 2</u>	<u>Avg of Game 3</u>
129.33	130.89	125.00

High game of 175 on week 9 High series of 444 on week 7 High average of 141.22 after bowling week 9
 Low game of 90 on week 26 Low series of 314 on week 26 Low average of 127.71 after bowling week 26

High Scores by Game

Game #1: 162 on week 7 Game #2: 152 on week 1 Game #3: 175 on week 9

Note: This report includes information through April 9 which is Week 30 of 31

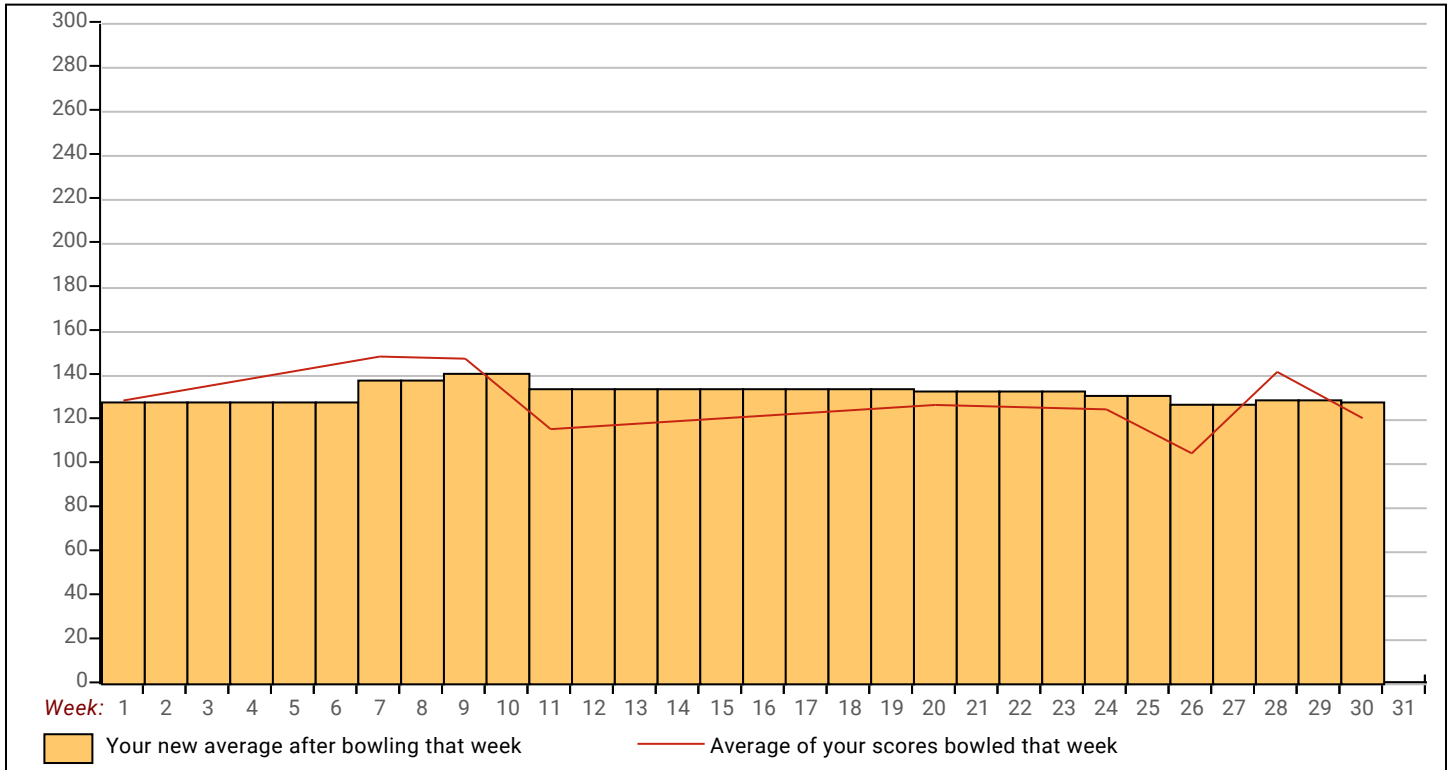

Note: This report includes information through April 9 which is Week 30 of 31

Leisa K. McConnell's Bowling Record - Team 5: Play Pen Lounge

Week No.	Bowling Date	Old Avg	Old HDCP	Old				HDCP		Pins Gms		---Average Change---			High Game	High Sers	HDCP Game	HDCP Sers	
				-1-	-2-	-3-	Total	Total	Total	Total	New	Old	+/-						
1	08/29/23	133	53	122	103	176	401	560	401	3	133.67	-	0.00	=	133.67	176	401	229	560
2	09/05/23	133	0				0	0	401	3	133.67	-	133.67	=	0.00	176	401	229	560
3	09/12/23	133	53	115	180	91	386	545	787	6	131.17	-	133.67	=	-2.50	180	401	233	560
4	09/19/23	131	55	127	112	192	431	596	1218	9	135.33	-	131.17	=	4.17	192	431	247	596
5	09/26/23	135	0				0	0	1218	9	135.33	-	135.33	=	0.00	192	431	247	596
6	10/03/23	135	52	154	139	127	420	576	1638	12	136.50	-	135.33	=	1.17	192	431	247	596
7	10/10/23	136	51	142	126	116	384	537	2022	15	134.80	-	136.50	=	-1.70	192	431	247	596
8	10/17/23	134	0				0	0	2022	15	134.80	-	134.80	=	0.00	192	431	247	596
9	10/24/23	134	52	120	106	138	364	520	2386	18	132.56	-	134.80	=	-2.24	192	431	247	596
10	10/31/23	132	54	162	150	144	456	618	2842	21	135.33	-	132.56	=	2.78	192	456	247	618
11	11/07/23	135	52	103	113	107	323	479	3165	24	131.88	-	135.33	=	-3.46	192	456	247	618
12	11/14/23	131	0				0	0	3165	24	131.88	-	131.88	=	0.00	192	456	247	618
13	11/21/23	131	55	122	107	106	335	500	3500	27	129.63	-	131.88	=	-2.25	192	456	247	618
14	11/28/23	129	56	115	110	158	383	551	3883	30	129.43	-	129.63	=	-0.20	192	456	247	618
15	12/05/23	129	56	138	150	122	410	578	4293	33	130.09	-	129.43	=	0.66	192	456	247	618

End of 1st split

16	12/12/23	130	56	142	153	146	441	609	4734	36	131.50	-	130.09	=	1.41	192	456	247	618
17	12/19/23	131	0				0	0	4734	36	131.50	-	131.50	=	0.00	192	456	247	618
18	01/02/24	131	0				0	0	4734	36	131.50	-	131.50	=	0.00	192	456	247	618
19	01/16/24	131	55	133	93	145	371	536	5105	39	130.90	-	131.50	=	-0.60	192	456	247	618
20	01/23/24	130	56	121	123	114	358	526	5463	42	130.07	-	130.90	=	-0.83	192	456	247	618
21	01/30/24	130	56	a110	a110	a110	330	498	5463	42	130.07	-	130.07	=	0.00	192	456	247	618
22	02/13/24	130	56	109	186	128	423	591	5886	45	130.80	-	130.07	=	0.73	192	456	247	618
23	02/20/24	130	0				0	0	5886	45	130.80	-	130.80	=	0.00	192	456	247	618
24	02/27/24	130	56	135	128	127	390	558	6276	48	130.75	-	130.80	=	-0.05	192	456	247	618
25	03/05/24	130	0				0	0	6276	48	130.75	-	130.75	=	0.00	192	456	247	618
26	03/12/24	130	56	a110	a110	a110	330	498	6276	48	130.75	-	130.75	=	0.00	192	456	247	618
27	03/19/24	130	0				0	0	6276	48	130.75	-	130.75	=	0.00	192	456	247	618
28	03/26/24	130	56	a110	a110	a110	330	498	6276	48	130.75	-	130.75	=	0.00	192	456	247	618
29	04/02/24	130	0				0	0	6276	48	130.75	-	130.75	=	0.00	192	456	247	618
30	04/09/24	130	56	108	164	125	397	565	6673	51	130.84	-	130.75	=	0.09	192	456	247	618

End of 2nd split

<u><100</u>	<u>100's</u>	<u>125's</u>	<u>150's</u>	<u>175's</u>	<u>200's</u>	<u>225's</u>	<u>250's</u>	<u>275's</u>	<u>300's</u>
2	21	17	7	4					
<u><400</u>	<u>400's</u>	<u>450's</u>	<u>500's</u>	<u>550's</u>	<u>600's</u>	<u>650's</u>	<u>700's</u>	<u>750's</u>	<u>800's</u>
10	6	1							

<u>Avg of Game 1</u>	<u>Avg of Game 2</u>	<u>Avg of Game 3</u>
127.53	131.94	133.06

High game of 192 on week 4 High series of 456 on week 10 High average of 136.50 after bowling week 6
 Low game of 91 on week 3 Low series of 323 on week 11 Low average of 129.43 after bowling week 14

High Scores by Game

Game #1: 162 on week 10 Game #2: 186 on week 22 Game #3: 192 on week 4

Note: This report includes information through April 9 which is Week 30 of 31

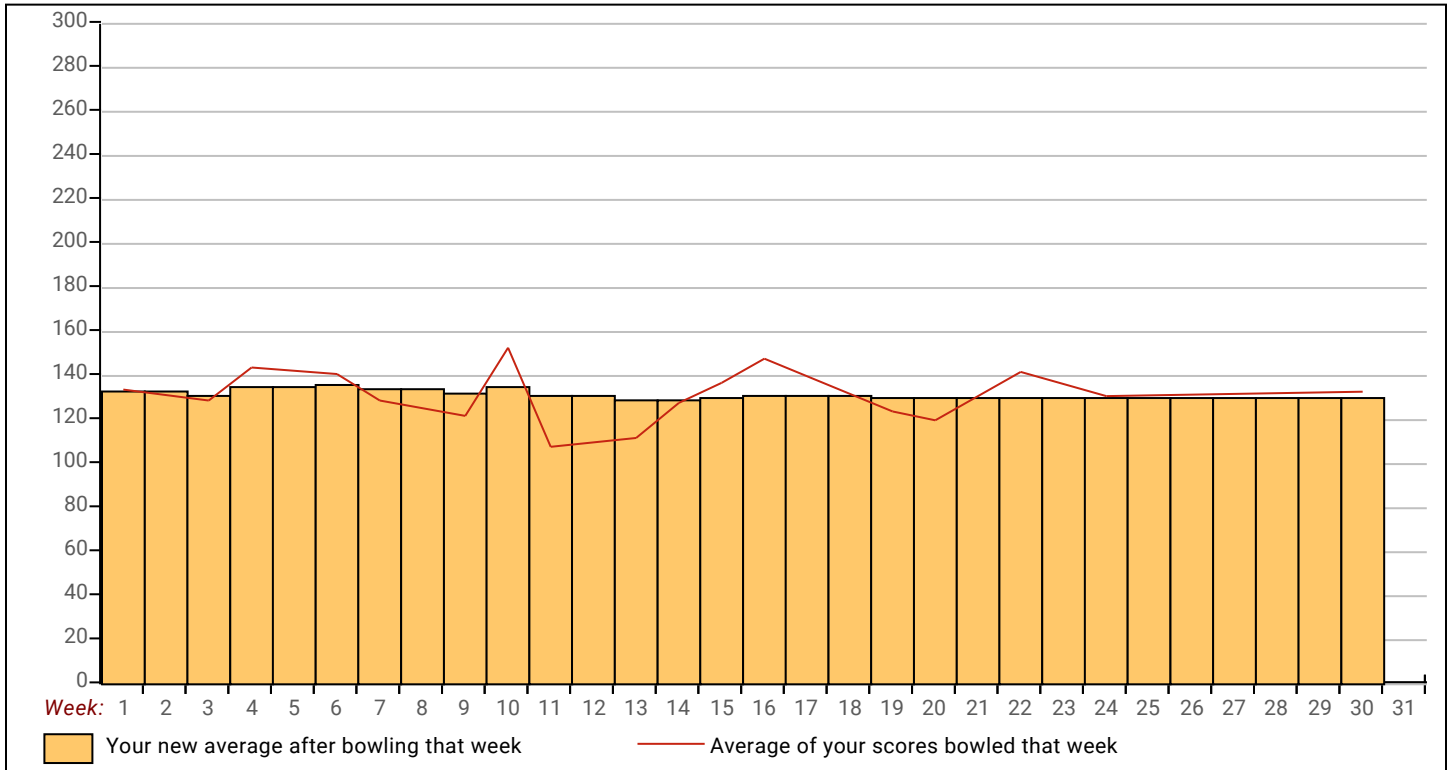

Note: This report includes information through April 9 which is Week 30 of 31

Cherish L. Ohlman's Bowling Record - Team 5: Play Pen Lounge

Week No.	Bowling Date	Old Avg	Old HDCP	Score				Total	HDCP Total	Pins Gms		---Average Change---			High Game	High Sers	HDCP Game	HDCP Sers	
				-1-	-2-	-3-	Total			New	Old	---> +/-							
1	08/29/23	143	45	137	109	184	430	565	430	3	143.33	-	0.00	=	143.33	184	430	229	565
2	09/05/23	143	0				0	0	430	3	143.33	-	143.33	=	0.00	184	430	229	565
3	09/12/23	143	45	126	108	160	394	529	824	6	137.33	-	143.33	=	-6.00	184	430	229	565
4	09/19/23	137	50	133	136	128	397	547	1221	9	135.67	-	137.33	=	-1.67	184	430	229	565
5	09/26/23	135	52	144	117	140	401	557	1622	12	135.17	-	135.67	=	-0.50	184	430	229	565
6	10/03/23	135	0				0	0	1622	12	135.17	-	135.17	=	0.00	184	430	229	565
7	10/10/23	135	52	128	120	131	379	535	2001	15	133.40	-	135.17	=	-1.77	184	430	229	565
8	10/17/23	133	0				0	0	2001	15	133.40	-	133.40	=	0.00	184	430	229	565
9	10/24/23	133	53	174	128	163	465	624	2466	18	137.00	-	133.40	=	3.60	184	465	229	624
10	10/31/23	137	50	115	121	174	410	560	2876	21	136.95	-	137.00	=	-0.05	184	465	229	624
11	11/07/23	136	51	148	130	126	404	557	3280	24	136.67	-	136.95	=	-0.29	184	465	229	624
12	11/14/23	136	0				0	0	3280	24	136.67	-	136.67	=	0.00	184	465	229	624
13	11/21/23	136	0				0	0	3280	24	136.67	-	136.67	=	0.00	184	465	229	624
14	11/28/23	136	0				0	0	3280	24	136.67	-	136.67	=	0.00	184	465	229	624
15	12/05/23	136	0				0	0	3280	24	136.67	-	136.67	=	0.00	184	465	229	624

End of 1st split

16	12/12/23	136	0				0	0	3280	24	136.67	-	136.67	=	0.00	184	465	229	624
17	12/19/23	136	0				0	0	3280	24	136.67	-	136.67	=	0.00	184	465	229	624
18	01/02/24	136	0				0	0	3280	24	136.67	-	136.67	=	0.00	184	465	229	624
19	01/16/24	136	0				0	0	3280	24	136.67	-	136.67	=	0.00	184	465	229	624
20	01/23/24	136	0				0	0	3280	24	136.67	-	136.67	=	0.00	184	465	229	624
21	01/30/24	136	51	122	118	131	371	524	3651	27	135.22	-	136.67	=	-1.44	184	465	229	624
22	02/13/24	135	52	142	126	142	410	566	4061	30	135.37	-	135.22	=	0.14	184	465	229	624
23	02/20/24	135	0				0	0	4061	30	135.37	-	135.37	=	0.00	184	465	229	624
24	02/27/24	135	0				0	0	4061	30	135.37	-	135.37	=	0.00	184	465	229	624
25	03/05/24	135	0				0	0	4061	30	135.37	-	135.37	=	0.00	184	465	229	624
26	03/12/24	135	52	156	137	137	430	586	4491	33	136.09	-	135.37	=	0.72	184	465	229	624
27	03/19/24	136	0				0	0	4491	33	136.09	-	136.09	=	0.00	184	465	229	624
28	03/26/24	136	51	128	140	179	447	600	4938	36	137.17	-	136.09	=	1.08	184	465	230	624
29	04/02/24	137	0				0	0	4938	36	137.17	-	137.17	=	0.00	184	465	230	624
30	04/09/24	137	50	148	113	155	416	566	5354	39	137.28	-	137.17	=	0.12	184	465	230	624

End of 2nd split

<100	100's	125's	150's	175's	200's	225's	250's	275's	300's
	9	22	6	2					
<400	400's	450's	500's	550's	600's	650's	700's	750's	800's
4	8	1							
Avg of Game 1			Avg of Game 2			Avg of Game 3			
138.54			123.31			150.00			

High game of 184 on week 1 High series of 465 on week 9 High average of 143.33 after bowling week 1
 Low game of 108 on week 3 Low series of 371 on week 21 Low average of 133.40 after bowling week 7

High Scores by Game

Game #1: 174 on week 9 Game #2: 140 on week 28 Game #3: 184 on week 1

Note: This report includes information through April 9 which is Week 30 of 31

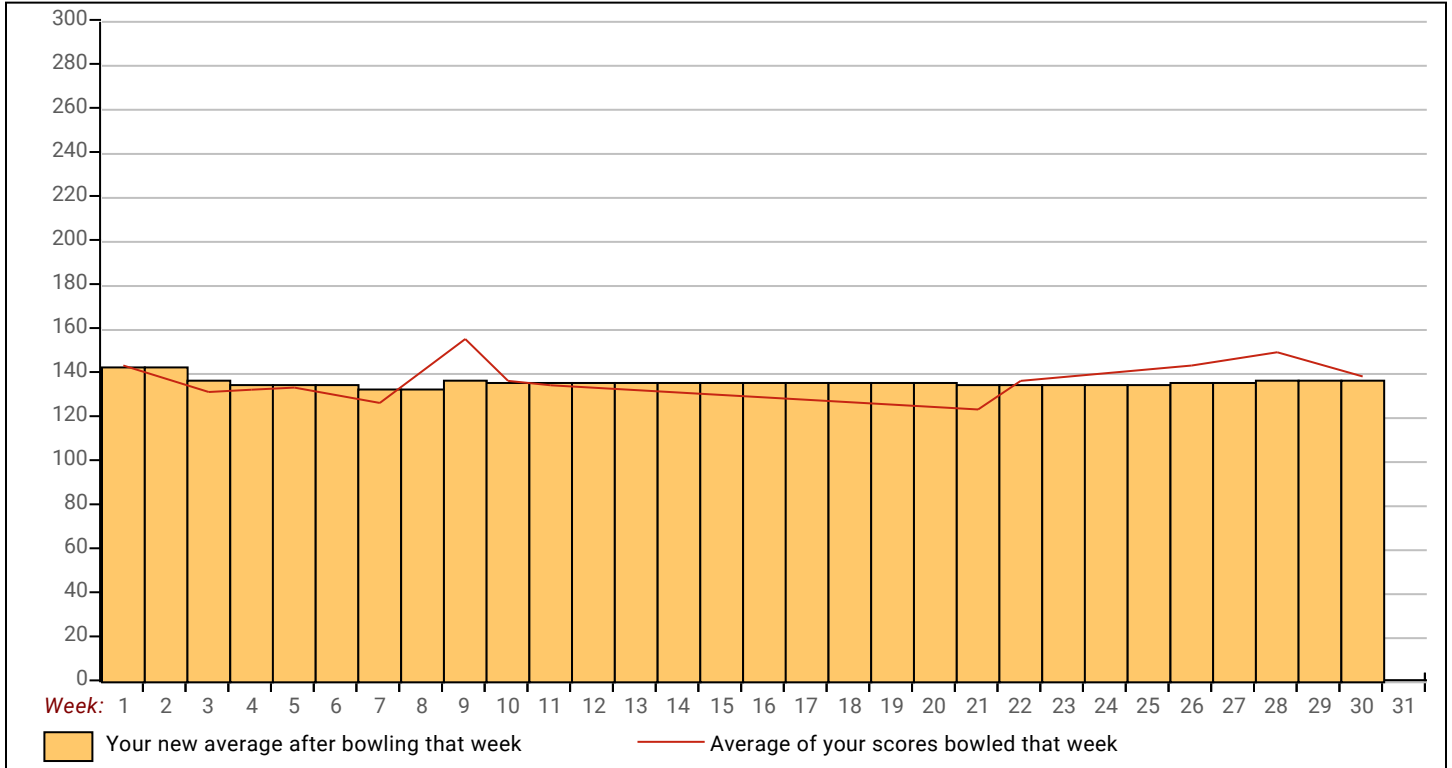

Note: This report includes information through April 9 which is Week 30 of 31

Jessica M. Vanden Berge's Bowling Record - Team 5: Play Pen Lounge

Week No.	Bowling Date	Old Avg	Old HDCP	HDCP				HDCP		---Average Change---			High Game	High Sers	HDCP Game	HDCP Sers			
				-1-	-2-	-3-	Total	Total	Pins	Gms	New	Old					---> +/-		
1	08/29/23	0	0				0	0	0	0	-	0.00	=	0.00	0	0			
2	09/05/23	109	72	117	105	106	328	544	328	3	109.33	-	0.00	=	109.33	117	328	189	544
3	09/12/23	109	0				0	0	328	3	109.33	-	109.33	=	0.00	117	328	189	544
4	09/19/23	109	72	120	92	108	320	536	648	6	108.00	-	109.33	=	-1.33	120	328	192	544
5	09/26/23	108	73	114	98	127	339	558	987	9	109.67	-	108.00	=	1.67	127	339	200	558
6	10/03/23	109	72	a89	a89	a89	267	483	987	9	109.67	-	109.67	=	0.00	127	339	200	558
7	10/10/23	109	0				0	0	987	9	109.67	-	109.67	=	0.00	127	339	200	558
8	10/17/23	109	72	92	102	125	319	535	1306	12	108.83	-	109.67	=	-0.83	127	339	200	558
9	10/24/23	108	0				0	0	1306	12	108.83	-	108.83	=	0.00	127	339	200	558
10	10/31/23	108	0				0	0	1306	12	108.83	-	108.83	=	0.00	127	339	200	558
11	11/07/23	108	0				0	0	1306	12	108.83	-	108.83	=	0.00	127	339	200	558
12	11/14/23	108	0				0	0	1306	12	108.83	-	108.83	=	0.00	127	339	200	558
13	11/21/23	108	73	104	100	137	341	560	1647	15	109.80	-	108.83	=	0.97	137	341	210	560
14	11/28/23	109	0				0	0	1647	15	109.80	-	109.80	=	0.00	137	341	210	560
15	12/05/23	109	0				0	0	1647	15	109.80	-	109.80	=	0.00	137	341	210	560

End of 1st split

16	12/12/23	109	0				0	0	1647	15	109.80	-	109.80	=	0.00	137	341	210	560
17	12/19/23	109	72	a89	a89	a89	267	483	1647	15	109.80	-	109.80	=	0.00	137	341	210	560
18	01/02/24	109	72	a89	a89	a89	267	483	1647	15	109.80	-	109.80	=	0.00	137	341	210	560
19	01/16/24	109	0				0	0	1647	15	109.80	-	109.80	=	0.00	137	341	210	560
20	01/23/24	109	0				0	0	1647	15	109.80	-	109.80	=	0.00	137	341	210	560
21	01/30/24	109	0				0	0	1647	15	109.80	-	109.80	=	0.00	137	341	210	560
22	02/13/24	109	72	a89	a89	a89	267	483	1647	15	109.80	-	109.80	=	0.00	137	341	210	560
23	02/20/24	109	0				0	0	1647	15	109.80	-	109.80	=	0.00	137	341	210	560
24	02/27/24	109	0				0	0	1647	15	109.80	-	109.80	=	0.00	137	341	210	560
25	03/05/24	109	72	124	119	140	383	599	2030	18	112.78	-	109.80	=	2.98	140	383	212	599
26	03/12/24	112	70	106	103	104	313	523	2343	21	111.57	-	112.78	=	-1.21	140	383	212	599
27	03/19/24	111	0				0	0	2343	21	111.57	-	111.57	=	0.00	140	383	212	599
28	03/26/24	111	0				0	0	2343	21	111.57	-	111.57	=	0.00	140	383	212	599
29	04/02/24	111	0				0	0	2343	21	111.57	-	111.57	=	0.00	140	383	212	599
30	04/09/24	111	71				0	0	2343	21	111.57	-	111.57	=	0.00	140	383	212	599

End of 2nd split

<u><100</u>	<u>100's</u>	<u>125's</u>	<u>150's</u>	<u>175's</u>	<u>200's</u>	<u>225's</u>	<u>250's</u>	<u>275's</u>	<u>300's</u>
3	14	4							
<u><400</u>	<u>400's</u>	<u>450's</u>	<u>500's</u>	<u>550's</u>	<u>600's</u>	<u>650's</u>	<u>700's</u>	<u>750's</u>	<u>800's</u>
7									

<u>Avg of Game 1</u>	<u>Avg of Game 2</u>	<u>Avg of Game 3</u>
111.00	102.71	121.00

High game of **140** on week **25** High series of **383** on week **25** High average of **112.78** after bowling week **25**
 Low game of **92** on week **4** Low series of **313** on week **26** Low average of **108.00** after bowling week **4**

High Scores by Game

Game #1: **124** on week **25** Game #2: **119** on week **25** Game #3: **140** on week **25**

Note: This report includes information through April 9 which is Week 30 of 31

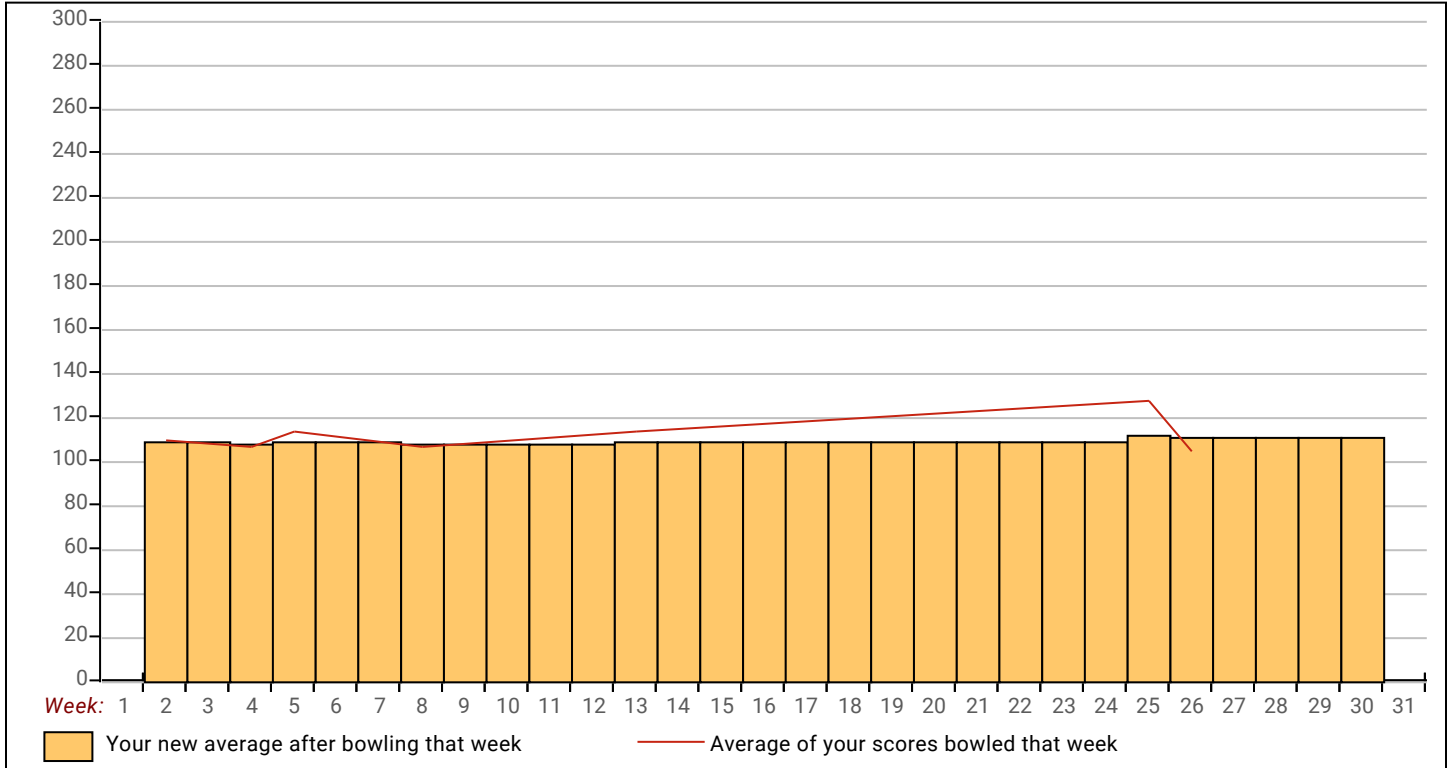

Note: This report includes information through April 9 which is Week 30 of 31

Mary B. McGuigan's Bowling Record - Team 5: Play Pen Lounge

Week No.	Bowling Date	Old Avg	Old HDCP	-1-	-2-	-3-	Total	HDCP Total	Pins	Gms	---Average Change---			High Game	High Sers	HDCP Game	HDCP Sers		
											New	Old	---> +/-						
1	08/29/23	0	0				0	0	0	0	-	0.00	=	0.00	0	0			
2	09/05/23	119	64	148	100	109	357	549	357	3	119.00	-	0.00	=	119.00	148	357	212	549
3	09/12/23	119	64	a99	a99	a99	297	489	357	3	119.00	-	119.00	=	0.00	148	357	212	549
4	09/19/23	119	0				0	0	357	3	119.00	-	119.00	=	0.00	148	357	212	549
5	09/26/23	119	64	112	113	99	324	516	681	6	113.50	-	119.00	=	-5.50	148	357	212	549
6	10/03/23	113	69	124	119	126	369	576	1050	9	116.67	-	113.50	=	3.17	148	369	212	576
7	10/10/23	116	0				0	0	1050	9	116.67	-	116.67	=	0.00	148	369	212	576
8	10/17/23	116	67	101	117	138	356	557	1406	12	117.17	-	116.67	=	0.50	148	369	212	576
9	10/24/23	117	0				0	0	1406	12	117.17	-	117.17	=	0.00	148	369	212	576
10	10/31/23	117	66	106	141	121	368	566	1774	15	118.27	-	117.17	=	1.10	148	369	212	576
11	11/07/23	118	0				0	0	1774	15	118.27	-	118.27	=	0.00	148	369	212	576
12	11/14/23	118	65	113	120	117	350	545	2124	18	118.00	-	118.27	=	-0.27	148	369	212	576
13	11/21/23	118	65	95	112	130	337	532	2461	21	117.19	-	118.00	=	-0.81	148	369	212	576
14	11/28/23	117	66	85	112	106	303	501	2764	24	115.17	-	117.19	=	-2.02	148	369	212	576
15	12/05/23	115	68	128	129	110	367	571	3131	27	115.96	-	115.17	=	0.80	148	369	212	576

End of 1st split

16	12/12/23	115	68	79	106	94	279	483	3410	30	113.67	-	115.96	=	-2.30	148	369	212	576
17	12/19/23	113	69	137	109	107	353	560	3763	33	114.03	-	113.67	=	0.36	148	369	212	576
18	01/02/24	114	68	87	117	125	329	533	4092	36	113.67	-	114.03	=	-0.36	148	369	212	576
19	01/16/24	113	69	131	130	122	383	590	4475	39	114.74	-	113.67	=	1.08	148	383	212	590
20	01/23/24	114	0				0	0	4475	39	114.74	-	114.74	=	0.00	148	383	212	590
21	01/30/24	114	68	131	128	126	385	589	4860	42	115.71	-	114.74	=	0.97	148	385	212	590
22	02/13/24	115	0				0	0	4860	42	115.71	-	115.71	=	0.00	148	385	212	590
23	02/20/24	115	68	111	125	136	372	576	5232	45	116.27	-	115.71	=	0.55	148	385	212	590
24	02/27/24	116	67	69	102	102	273	474	5505	48	114.69	-	116.27	=	-1.58	148	385	212	590
25	03/05/24	114	68	90	103	148	341	545	5846	51	114.63	-	114.69	=	-0.06	148	385	216	590
26	03/12/24	114	0				0	0	5846	51	114.63	-	114.63	=	0.00	148	385	216	590
27	03/19/24	114	68	102	139	158	399	603	6245	54	115.65	-	114.63	=	1.02	158	399	226	603
28	03/26/24	115	0				0	0	6245	54	115.65	-	115.65	=	0.00	158	399	226	603
29	04/02/24	115	68	99	100	118	317	521	6562	57	115.12	-	115.65	=	-0.53	158	399	226	603
30	04/09/24	115	68				0	0	6562	57	115.12	-	115.12	=	0.00	158	399	226	603

End of 2nd split

<u><100</u>	<u>100's</u>	<u>125's</u>	<u>150's</u>	<u>175's</u>	<u>200's</u>	<u>225's</u>	<u>250's</u>	<u>275's</u>	<u>300's</u>
9	29	18	1						
<u><400</u>	<u>400's</u>	<u>450's</u>	<u>500's</u>	<u>550's</u>	<u>600's</u>	<u>650's</u>	<u>700's</u>	<u>750's</u>	<u>800's</u>
19									

<u>Avg of Game 1</u>	<u>Avg of Game 2</u>	<u>Avg of Game 3</u>
107.79	116.95	120.63

High game of **158** on week **27** High series of **399** on week **27** High average of **119.00** after bowling week **2**
 Low game of **69** on week **24** Low series of **273** on week **24** Low average of **113.50** after bowling week **5**

High Scores by Game

Game #1: **148** on week **2** Game #2: **141** on week **10** Game #3: **158** on week **27**

Note: This report includes information through April 9 which is Week 30 of 31

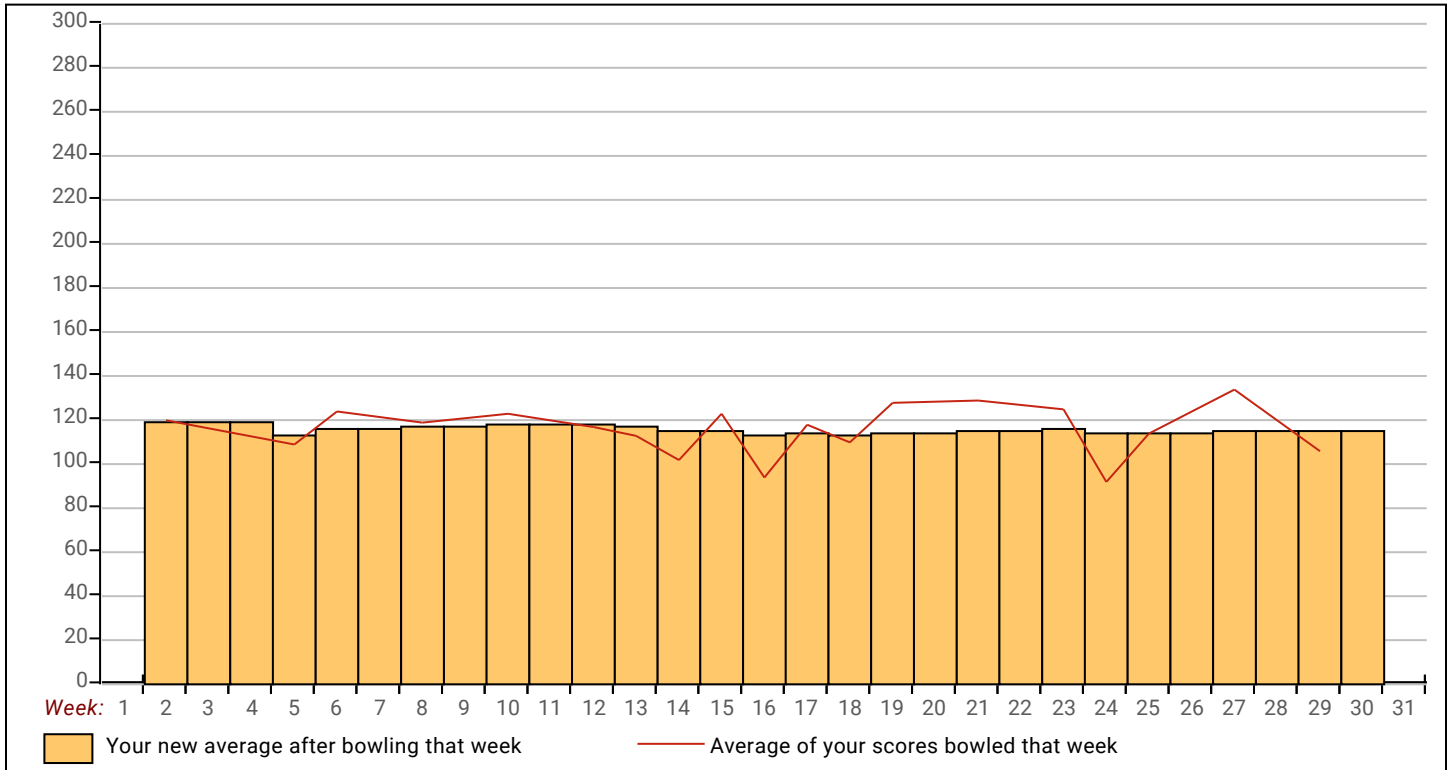

Note: This report includes information through April 9 which is Week 30 of 31

Jodi K. Vanden Berge's Bowling Record - Team 5: Play Pen Lounge

Week No.	Bowling Date	Old Avg	Old HDCP	-1-	-2-	-3-	Total	HDCP Total	Pins	Gms	---Average Change---			High Game	High Sers	HDCP Game	HDCP Sers		
											New	Old	---> +/-						
1	08/29/23	0	0				0	0	0	0	-	0.00	=	0.00	0	0			
2	09/05/23	139	48	109	180	130	419	563	419	3	139.67	-	0.00	=	139.67	180	419	228	563
3	09/12/23	139	0				0	0	419	3	139.67	-	139.67	=	0.00	180	419	228	563
4	09/19/23	139	0				0	0	419	3	139.67	-	139.67	=	0.00	180	419	228	563
5	09/26/23	139	48	133	114	111	358	502	777	6	129.50	-	139.67	=	-10.17	180	419	228	563
6	10/03/23	129	0				0	0	777	6	129.50	-	129.50	=	0.00	180	419	228	563
7	10/10/23	129	0				0	0	777	6	129.50	-	129.50	=	0.00	180	419	228	563
8	10/17/23	129	56	a109	a109	a109	327	495	777	6	129.50	-	129.50	=	0.00	180	419	228	563
9	10/24/23	129	0				0	0	777	6	129.50	-	129.50	=	0.00	180	419	228	563
10	10/31/23	129	0				0	0	777	6	129.50	-	129.50	=	0.00	180	419	228	563
11	11/07/23	129	0				0	0	777	6	129.50	-	129.50	=	0.00	180	419	228	563
12	11/14/23	129	56	119	108	94	321	489	1098	9	122.00	-	129.50	=	-7.50	180	419	228	563
13	11/21/23	122	0				0	0	1098	9	122.00	-	122.00	=	0.00	180	419	228	563
14	11/28/23	122	62	114	119	104	337	523	1435	12	119.58	-	122.00	=	-2.42	180	419	228	563
15	12/05/23	119	0				0	0	1435	12	119.58	-	119.58	=	0.00	180	419	228	563

End of 1st split

16	12/12/23	119	0				0	0	1435	12	119.58	-	119.58	=	0.00	180	419	228	563
17	12/19/23	119	64	130	107	117	354	546	1789	15	119.27	-	119.58	=	-0.32	180	419	228	563
18	01/02/24	119	64	116	102	117	335	527	2124	18	118.00	-	119.27	=	-1.27	180	419	228	563
19	01/16/24	118	65	a98	a98	a98	294	489	2124	18	118.00	-	118.00	=	0.00	180	419	228	563
20	01/23/24	118	65	a98	a98	a98	294	489	2124	18	118.00	-	118.00	=	0.00	180	419	228	563
21	01/30/24	118	65	105	137	120	362	557	2486	21	118.38	-	118.00	=	0.38	180	419	228	563
22	02/13/24	118	65	a98	a98	a98	294	489	2486	21	118.38	-	118.38	=	0.00	180	419	228	563
23	02/20/24	118	65	125	83	114	322	517	2808	24	117.00	-	118.38	=	-1.38	180	419	228	563
24	02/27/24	117	0				0	0	2808	24	117.00	-	117.00	=	0.00	180	419	228	563
25	03/05/24	117	0				0	0	2808	24	117.00	-	117.00	=	0.00	180	419	228	563
26	03/12/24	117	0				0	0	2808	24	117.00	-	117.00	=	0.00	180	419	228	563
27	03/19/24	117	66	111	103	119	333	531	3141	27	116.33	-	117.00	=	-0.67	180	419	228	563
28	03/26/24	116	0				0	0	3141	27	116.33	-	116.33	=	0.00	180	419	228	563
29	04/02/24	116	67	87	118	144	349	550	3490	30	116.33	-	116.33	=	0.00	180	419	228	563
30	04/09/24	116	67				0	0	3490	30	116.33	-	116.33	=	0.00	180	419	228	563

End of 2nd split

<u><100</u>	<u>100's</u>	<u>125's</u>	<u>150's</u>	<u>175's</u>	<u>200's</u>	<u>225's</u>	<u>250's</u>	<u>275's</u>	<u>300's</u>
3	20	6		1					
<u><400</u>	<u>400's</u>	<u>450's</u>	<u>500's</u>	<u>550's</u>	<u>600's</u>	<u>650's</u>	<u>700's</u>	<u>750's</u>	<u>800's</u>
9	1								

<u>Avg of Game 1</u>	<u>Avg of Game 2</u>	<u>Avg of Game 3</u>
114.90	117.10	117.00

High game of 180 on week 2 High series of 419 on week 2 High average of 139.67 after bowling week 2
 Low game of 83 on week 23 Low series of 321 on week 12 Low average of 116.33 after bowling week 27

High Scores by Game

Game #1: 133 on week 5 Game #2: 180 on week 2 Game #3: 144 on week 29

Note: This report includes information through April 9 which is Week 30 of 31

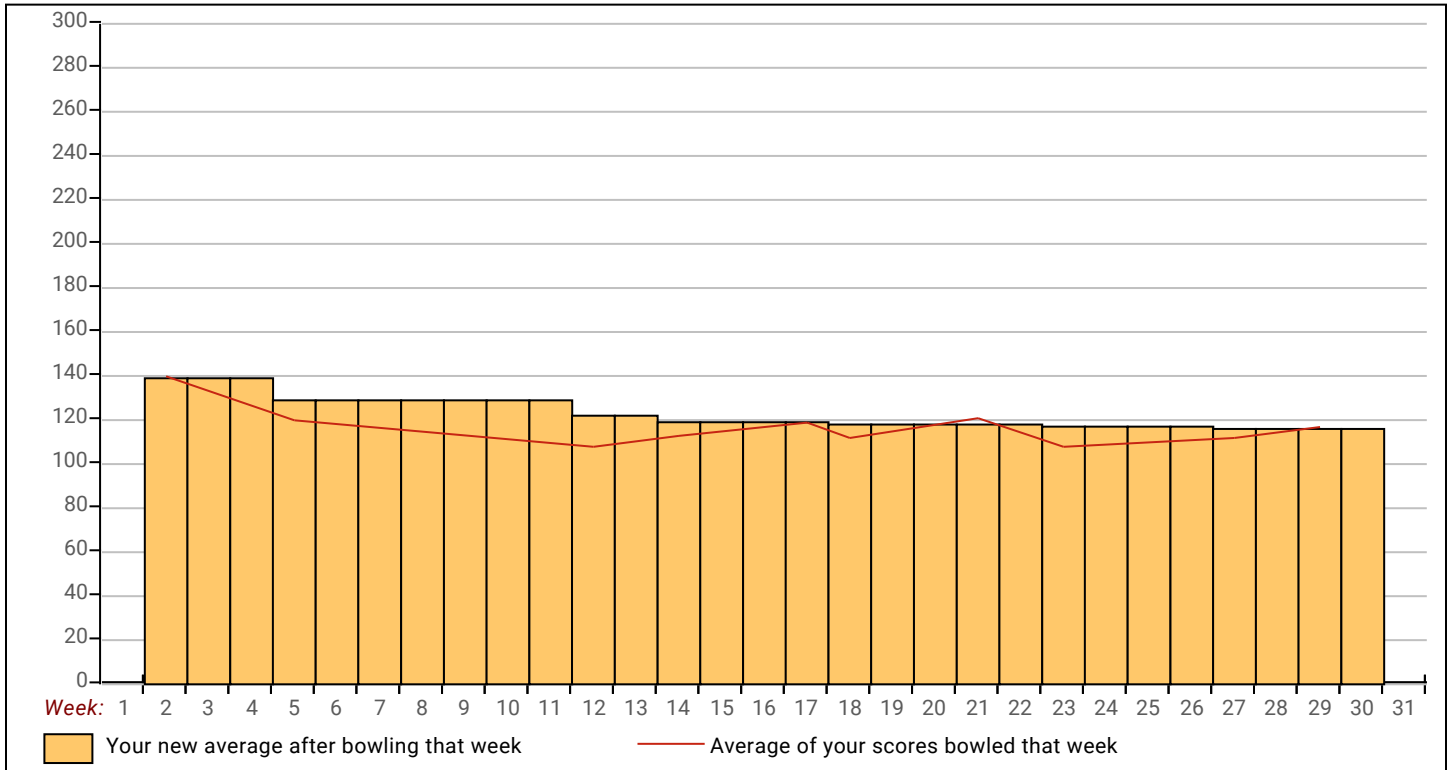

Note: This report includes information through April 9 which is Week 30 of 31

Susan M. Ohlrich's Bowling Record - Team 5: Play Pen Lounge

Week No.	Bowling Date	Old Avg	Old HDCP	-1-	-2-	-3-	Total	HDCP Total	Pins	Gms	---Average Change---			High Game	High Sers	HDCP Game	HDCP Sers		
											New	Old	---> +/-						
1	08/29/23	0	0				0	0	0	0	-	0.00	=	0.00	0	0			
2	09/05/23	150	40	124	123	204	451	571	451	3	150.33	-	0.00	=	150.33	204	451	244	571
3	09/12/23	150	40	120	139	148	407	527	858	6	143.00	-	150.33	=	-7.33	204	451	244	571
4	09/19/23	143	0				0	0	858	6	143.00	-	143.00	=	0.00	204	451	244	571
5	09/26/23	143	0				0	0	858	6	143.00	-	143.00	=	0.00	204	451	244	571
6	10/03/23	143	0				0	0	858	6	143.00	-	143.00	=	0.00	204	451	244	571
7	10/10/23	143	0				0	0	858	6	143.00	-	143.00	=	0.00	204	451	244	571
8	10/17/23	143	45	127	131	139	397	532	1255	9	139.44	-	143.00	=	-3.56	204	451	244	571
9	10/24/23	139	0				0	0	1255	9	139.44	-	139.44	=	0.00	204	451	244	571
10	10/31/23	139	0				0	0	1255	9	139.44	-	139.44	=	0.00	204	451	244	571
11	11/07/23	139	0				0	0	1255	9	139.44	-	139.44	=	0.00	204	451	244	571
12	11/14/23	139	48	131	139	139	409	553	1664	12	138.67	-	139.44	=	-0.78	204	451	244	571
13	11/21/23	138	0				0	0	1664	12	138.67	-	138.67	=	0.00	204	451	244	571
14	11/28/23	138	0				0	0	1664	12	138.67	-	138.67	=	0.00	204	451	244	571
15	12/05/23	138	49	113	135	129	377	524	2041	15	136.07	-	138.67	=	-2.60	204	451	244	571

End of 1st split

16	12/12/23	136	51	a116	a116	a116	348	501	2041	15	136.07	-	136.07	=	0.00	204	451	244	571
17	12/19/23	136	51	122	126	137	385	538	2426	18	134.78	-	136.07	=	-1.29	204	451	244	571
18	01/02/24	134	52	132	114	167	413	569	2839	21	135.19	-	134.78	=	0.41	204	451	244	571
19	01/16/24	135	52	103	138	171	412	568	3251	24	135.46	-	135.19	=	0.27	204	451	244	571
20	01/23/24	135	0				0	0	3251	24	135.46	-	135.46	=	0.00	204	451	244	571
21	01/30/24	135	0				0	0	3251	24	135.46	-	135.46	=	0.00	204	451	244	571
22	02/13/24	135	0				0	0	3251	24	135.46	-	135.46	=	0.00	204	451	244	571
23	02/20/24	135	52	138	151	170	459	615	3710	27	137.41	-	135.46	=	1.95	204	459	244	615
24	02/27/24	137	0				0	0	3710	27	137.41	-	137.41	=	0.00	204	459	244	615
25	03/05/24	137	50	134	121	142	397	547	4107	30	136.90	-	137.41	=	-0.51	204	459	244	615
26	03/12/24	136	0				0	0	4107	30	136.90	-	136.90	=	0.00	204	459	244	615
27	03/19/24	136	51	177	172	169	518	671	4625	33	140.15	-	136.90	=	3.25	204	518	244	671
28	03/26/24	140	0				0	0	4625	33	140.15	-	140.15	=	0.00	204	518	244	671
29	04/02/24	140	48	102	131	140	373	517	4998	36	138.83	-	140.15	=	-1.32	204	518	244	671
30	04/09/24	138	49				0	0	4998	36	138.83	-	138.83	=	0.00	204	518	244	671

End of 2nd split

<u><100</u>	<u>100's</u>	<u>125's</u>	<u>150's</u>	<u>175's</u>	<u>200's</u>	<u>225's</u>	<u>250's</u>	<u>275's</u>	<u>300's</u>
	9	19	6	1	1				
<u><400</u>	<u>400's</u>	<u>450's</u>	<u>500's</u>	<u>550's</u>	<u>600's</u>	<u>650's</u>	<u>700's</u>	<u>750's</u>	<u>800's</u>
5	4	2	1						
<u>Avg of Game 1</u>			<u>Avg of Game 2</u>			<u>Avg of Game 3</u>			
126.92			135.00			154.58			

High game of 204 on week 2 High series of 518 on week 27 High average of 150.33 after bowling week 2
 Low game of 102 on week 29 Low series of 373 on week 29 Low average of 134.78 after bowling week 17

High Scores by Game

Game #1: 177 on week 27 Game #2: 172 on week 27 Game #3: 204 on week 2

Note: This report includes information through April 9 which is Week 30 of 31

