

Note: This report includes information through April 9 which is Week 30 of 31

Team 4: Nolte

Name	Avg HDCP		Pins Gms		True Average	To Raise Avg +1	High Game	High Sers	HDCP Game	HDCP Sers	Most Improved Avg +/-	
Stacia L. Zimmerman	105	76	7251	69	105.09	381	141	378	217	609	104	+1.09
Linda M. Albrecht	113	69	8861	78	113.60	373	159	390	245	648	110	+3.60
Bonnie K. Busch	119	64	6093	51	119.47	387	172	435	242	660	115	+4.47
Vicki J. Polhemus	134	52	11300	84	134.52	445	190	473	247	629	132	+2.52
Joy E. Redden	115	68	7655	66	115.98	349	154	434	220	608	126	-10.02

Team History

Week No.	Bowling Date	Opp. Team	-1-	-2-	-3-	Total	Avg p/gm	Last Wk WON	Last Wk Lost	Points Won	Points Lost	High Game	High Sers	HDCP Game	HDCP Sers
1	08/29/23	3	434	449	454	1337	445	1	8	1	8	454	1337	738	2189
2	09/05/23	2	446	586	526	1558	482	7	2	8	10	586	1558	870	2410
3	09/12/23	5	446	465	513	1424	479	6	3	14	13	586	1558	870	2410
4	09/19/23	8	478	442	461	1381	475	9	0	23	13	586	1558	870	2410
5	09/26/23	6	461	439	468	1368	471	3	6	26	19	586	1558	870	2410
6	10/03/23	1	476	498	446	1420	471	3½	5½	29½	24½	586	1558	870	2410
7	10/10/23	7	467	483	415	1365	469	1	8	30½	32½	586	1558	870	2410
8	10/17/23	3	493	477	506	1476	472	3	6	33½	38½	586	1558	870	2410
9	10/24/23	2	516	444	471	1431	472	6	3	39½	41½	586	1558	870	2410
10	10/31/23	5	468	467	446	1381	471	2	7	41½	48½	586	1558	870	2410
11	11/07/23	8	457	456	508	1421	471	9	0	50½	48½	586	1558	870	2410
12	11/14/23	6	489	434	510	1433	472	4	5	54½	53½	586	1558	870	2410
13	11/21/23	1	487	493	460	1440	472	3	6	57½	59½	586	1558	870	2410
14	11/28/23	7	477	495	463	1435	473	3	6	60½	65½	586	1558	870	2410
15	12/05/23	3	430	483	479	1392	472	4	5	64½	70½	586	1558	870	2410

End of 1st split

16	12/12/23	3	441	468	420	1329	470	1	8	1	8	586	1558	870	2410
17	12/19/23	2	552	523	441	1516	472	7	2	8	10	586	1558	870	2410
18	01/02/24	5	451	470	422	1343	471	5	4	13	14	586	1558	870	2410
19	01/16/24	8	451	489	427	1367	470	7	2	20	16	586	1558	870	2410
20	01/23/24	6	467	494	466	1427	470	2	7	22	23	586	1558	870	2410
21	01/30/24	1	390	418	407	1215	467	2	7	24	30	586	1558	870	2410
22	02/13/24	7	479	530	437	1446	468	5½	3½	29½	33½	586	1558	870	2410
23	02/20/24	3	483	456	452	1391	468	2	7	31½	40½	586	1558	870	2410
24	02/27/24	2	460	519	493	1472	469	3	6	34½	46½	586	1558	870	2410
25	03/05/24	5	449	435	559	1443	469	4	5	38½	51½	586	1558	870	2410
26	03/12/24	8	392	499	415	1306	468	5	4	43½	55½	586	1558	870	2410
27	03/19/24	6	472	455	532	1459	468	1	8	44½	63½	586	1558	870	2410
28	03/26/24	1	388	409	502	1299	467	1	8	45½	71½	586	1558	870	2410
29	04/02/24	7	525	499	472	1496	468	6	3	51½	74½	586	1558	870	2410
30	04/09/24	6	445	515	518	1478	469	6	3	57½	77½	586	1558	870	2410

End of 2nd split

Note: This report includes information through April 9 which is Week 30 of 31

Stacia L. Zimmerman's Bowling Record - Team 4: Nolte

Week No.	Bowling Date	Old Avg	Old HDCP	---Average Change---				HDCP Total	Pins Gms		New	Old	+/-	High Game	High Sers	HDCP Game	HDCP Sers
				-1-	-2-	-3-	Total		Total	Total							
1	08/29/23	100	80	88	106	108	302	542	302	3	100.67	- 0.00	= 100.67	108	302	188	542
2	09/05/23	100	80	108	107	99	314	554	616	6	102.67	- 100.67	= 2.00	108	314	188	554
3	09/12/23	102	78	93	98	115	306	540	922	9	102.44	- 102.67	= -0.22	115	314	193	554
4	09/19/23	102	78	97	102	101	300	534	1222	12	101.83	- 102.44	= -0.61	115	314	193	554
5	09/26/23	101	79	101	122	103	326	563	1548	15	103.20	- 101.83	= 1.37	122	326	201	563
6	10/03/23	103	77	119	119	112	350	581	1898	18	105.44	- 103.20	= 2.24	122	350	201	581
7	10/10/23	105	0				0	0	1898	18	105.44	- 105.44	= 0.00	122	350	201	581
8	10/17/23	105	0				0	0	1898	18	105.44	- 105.44	= 0.00	122	350	201	581
9	10/24/23	105	0				0	0	1898	18	105.44	- 105.44	= 0.00	122	350	201	581
10	10/31/23	105	76	104	109	87	300	528	2198	21	104.67	- 105.44	= -0.78	122	350	201	581
11	11/07/23	104	76	98	94	141	333	561	2531	24	105.46	- 104.67	= 0.79	141	350	217	581
12	11/14/23	105	0				0	0	2531	24	105.46	- 105.46	= 0.00	141	350	217	581
13	11/21/23	105	76	91	114	81	286	514	2817	27	104.33	- 105.46	= -1.12	141	350	217	581
14	11/28/23	104	76	104	125	97	326	554	3143	30	104.77	- 104.33	= 0.43	141	350	217	581
15	12/05/23	104	76	72	115	114	301	529	3444	33	104.36	- 104.77	= -0.40	141	350	217	581

End of 1st split

16	12/12/23	104	76	100	109	103	312	540	3756	36	104.33	- 104.36	= -0.03	141	350	217	581
17	12/19/23	104	76	113	118	81	312	540	4068	39	104.31	- 104.33	= -0.03	141	350	217	581
18	01/02/24	104	76	113	80	81	274	502	4342	42	103.38	- 104.31	= -0.93	141	350	217	581
19	01/16/24	103	77	87	118	82	287	518	4629	45	102.87	- 103.38	= -0.51	141	350	217	581
20	01/23/24	102	78	a82	a82	a82	246	480	4629	45	102.87	- 102.87	= 0.00	141	350	217	581
21	01/30/24	102	78	a82	a82	a82	246	480	4629	45	102.87	- 102.87	= 0.00	141	350	217	581
22	02/13/24	102	78	122	111	89	322	556	4951	48	103.15	- 102.87	= 0.28	141	350	217	581
23	02/20/24	103	77	95	110	107	312	543	5263	51	103.20	- 103.15	= 0.05	141	350	217	581
24	02/27/24	103	77	122	123	133	378	609	5641	54	104.46	- 103.20	= 1.27	141	378	217	609
25	03/05/24	104	76	83	96	119	298	526	5939	57	104.19	- 104.46	= -0.27	141	378	217	609
26	03/12/24	104	76	92	117	107	316	544	6255	60	104.25	- 104.19	= 0.06	141	378	217	609
27	03/19/24	104	0				0	0	6255	60	104.25	- 104.25	= 0.00	141	378	217	609
28	03/26/24	104	76	116	81	85	282	510	6537	63	103.76	- 104.25	= -0.49	141	378	217	609
29	04/02/24	103	77	136	117	124	377	608	6914	66	104.76	- 103.76	= 1.00	141	378	217	609
30	04/09/24	104	76	91	123	123	337	565	7251	69	105.09	- 104.76	= 0.33	141	378	217	609

End of 2nd split

<u><100</u>	<u>100's</u>	<u>125's</u>	<u>150's</u>	<u>175's</u>	<u>200's</u>	<u>225's</u>	<u>250's</u>	<u>275's</u>	<u>300's</u>
25	40	4							
<u><400</u>	<u>400's</u>	<u>450's</u>	<u>500's</u>	<u>550's</u>	<u>600's</u>	<u>650's</u>	<u>700's</u>	<u>750's</u>	<u>800's</u>
23									

<u>Avg of Game 1</u>	<u>Avg of Game 2</u>	<u>Avg of Game 3</u>
101.96	109.30	104.00

High game of 141 on week 11 High series of 378 on week 24 High average of 105.46 after bowling week 11
 Low game of 72 on week 15 Low series of 274 on week 18 Low average of 100.67 after bowling week 1

High Scores by Game

Game #1: 136 on week 29 Game #2: 125 on week 14 Game #3: 141 on week 11

Note: This report includes information through April 9 which is Week 30 of 31

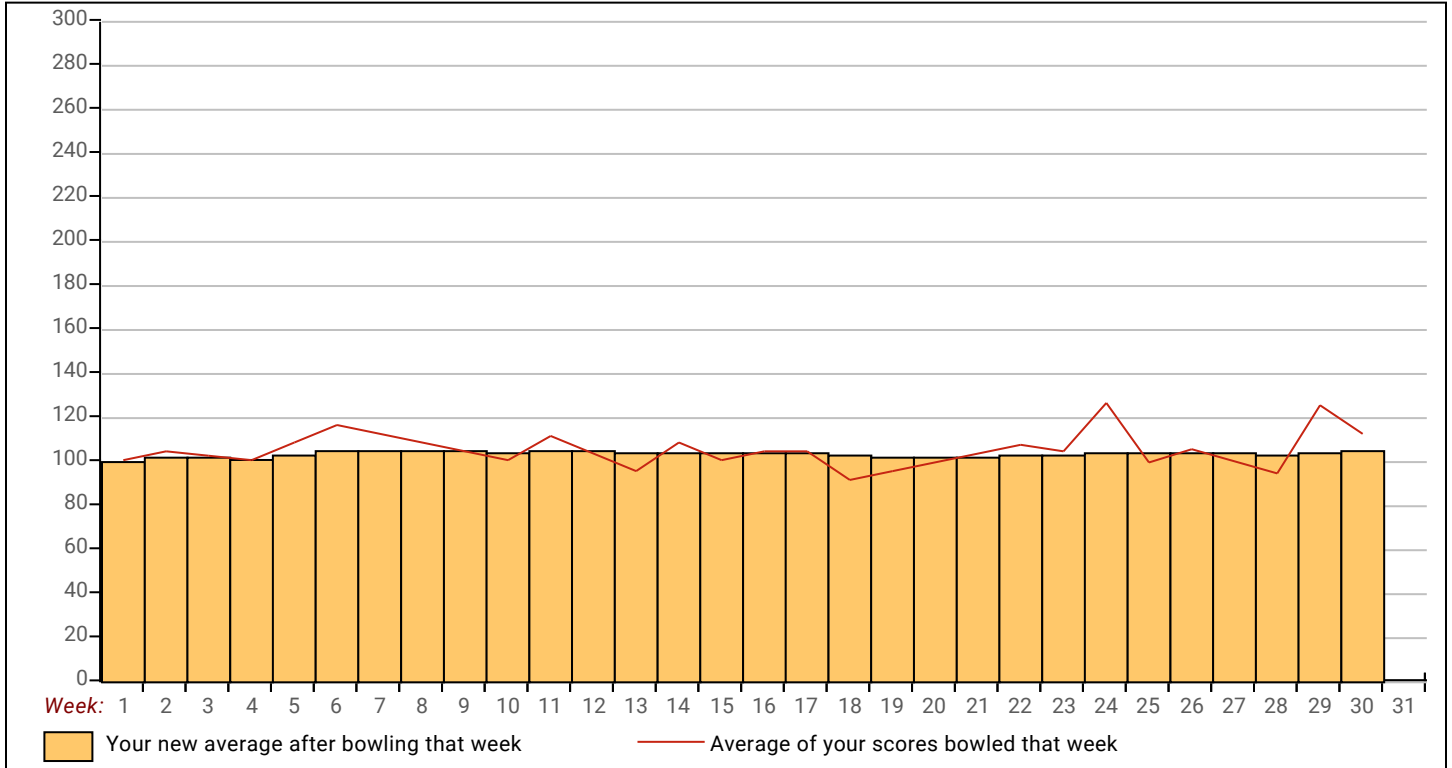

Note: This report includes information through April 9 which is Week 30 of 31

Linda M. Albrecht's Bowling Record - Team 4: Nolte

Week No.	Bowling Date	Old Avg	Old HDCP	HDCP				HDCP		---Average Change---			High Game	High Sers	HDCP Game	HDCP Sers			
				-1-	-2-	-3-	Total	Total	Pins	Gms	New	Old					---> +/-		
1	08/29/23	92	86	104	92	81	277	535	277	3	92.33	-	0.00	=	92.33	104	277	190	535
2	09/05/23	92	86	90	159	141	390	648	667	6	111.17	-	92.33	=	18.83	159	390	245	648
3	09/12/23	111	71	120	125	123	368	581	1035	9	115.00	-	111.17	=	3.83	159	390	245	648
4	09/19/23	115	68	108	111	103	322	526	1357	12	113.08	-	115.00	=	-1.92	159	390	245	648
5	09/26/23	113	0				0	0	1357	12	113.08	-	113.08	=	0.00	159	390	245	648
6	10/03/23	113	69	111	122	104	337	544	1694	15	112.93	-	113.08	=	-0.15	159	390	245	648
7	10/10/23	112	70	101	91	96	288	498	1982	18	110.11	-	112.93	=	-2.82	159	390	245	648
8	10/17/23	110	72	102	110	131	343	559	2325	21	110.71	-	110.11	=	0.60	159	390	245	648
9	10/24/23	110	72	104	81	114	299	515	2624	24	109.33	-	110.71	=	-1.38	159	390	245	648
10	10/31/23	109	0				0	0	2624	24	109.33	-	109.33	=	0.00	159	390	245	648
11	11/07/23	109	72	104	114	134	352	568	2976	27	110.22	-	109.33	=	0.89	159	390	245	648
12	11/14/23	110	72	121	99	146	366	582	3342	30	111.40	-	110.22	=	1.18	159	390	245	648
13	11/21/23	111	71	107	131	124	362	575	3704	33	112.24	-	111.40	=	0.84	159	390	245	648
14	11/28/23	112	70	110	126	122	358	568	4062	36	112.83	-	112.24	=	0.59	159	390	245	648
15	12/05/23	112	70	125	93	89	307	517	4369	39	112.03	-	112.83	=	-0.81	159	390	245	648

End of 1st split

16	12/12/23	112	70	120	117	95	332	542	4701	42	111.93	-	112.03	=	-0.10	159	390	245	648
17	12/19/23	111	71	120	132	110	362	575	5063	45	112.51	-	111.93	=	0.58	159	390	245	648
18	01/02/24	112	70	118	142	112	372	582	5435	48	113.23	-	112.51	=	0.72	159	390	245	648
19	01/16/24	113	69	103	128	121	352	559	5787	51	113.47	-	113.23	=	0.24	159	390	245	648
20	01/23/24	113	0				0	0	5787	51	113.47	-	113.47	=	0.00	159	390	245	648
21	01/30/24	113	69	a93	a93	a93	279	486	5787	51	113.47	-	113.47	=	0.00	159	390	245	648
22	02/13/24	113	69	114	128	114	356	563	6143	54	113.76	-	113.47	=	0.29	159	390	245	648
23	02/20/24	113	69	97	97	103	297	504	6440	57	112.98	-	113.76	=	-0.78	159	390	245	648
24	02/27/24	112	70	103	112	114	329	539	6769	60	112.82	-	112.98	=	-0.17	159	390	245	648
25	03/05/24	112	70	111	132	125	368	578	7137	63	113.29	-	112.82	=	0.47	159	390	245	648
26	03/12/24	113	69	71	141	107	319	526	7456	66	112.97	-	113.29	=	-0.32	159	390	245	648
27	03/19/24	112	70	97	84	148	329	539	7785	69	112.83	-	112.97	=	-0.14	159	390	245	648
28	03/26/24	112	70	103	121	149	373	583	8158	72	113.31	-	112.83	=	0.48	159	390	245	648
29	04/02/24	113	69	125	107	85	317	524	8475	75	113.00	-	113.31	=	-0.31	159	390	245	648
30	04/09/24	113	69	105	128	153	386	593	8861	78	113.60	-	113.00	=	0.60	159	390	245	648

End of 2nd split

<u><100</u>	<u>100's</u>	<u>125's</u>	<u>150's</u>	<u>175's</u>	<u>200's</u>	<u>225's</u>	<u>250's</u>	<u>275's</u>	<u>300's</u>
16	41	19	2						
<u><400</u>	<u>400's</u>	<u>450's</u>	<u>500's</u>	<u>550's</u>	<u>600's</u>	<u>650's</u>	<u>700's</u>	<u>750's</u>	<u>800's</u>
26									

<u>Avg of Game 1</u>	<u>Avg of Game 2</u>	<u>Avg of Game 3</u>
107.46	116.27	117.08

High game of 159 on week 2 High series of 390 on week 2 High average of 115.00 after bowling week 3
 Low game of 71 on week 26 Low series of 277 on week 1 Low average of 92.33 after bowling week 1

High Scores by Game

Game #1: 125 on week 15 Game #2: 159 on week 2 Game #3: 153 on week 30

Note: This report includes information through April 9 which is Week 30 of 31

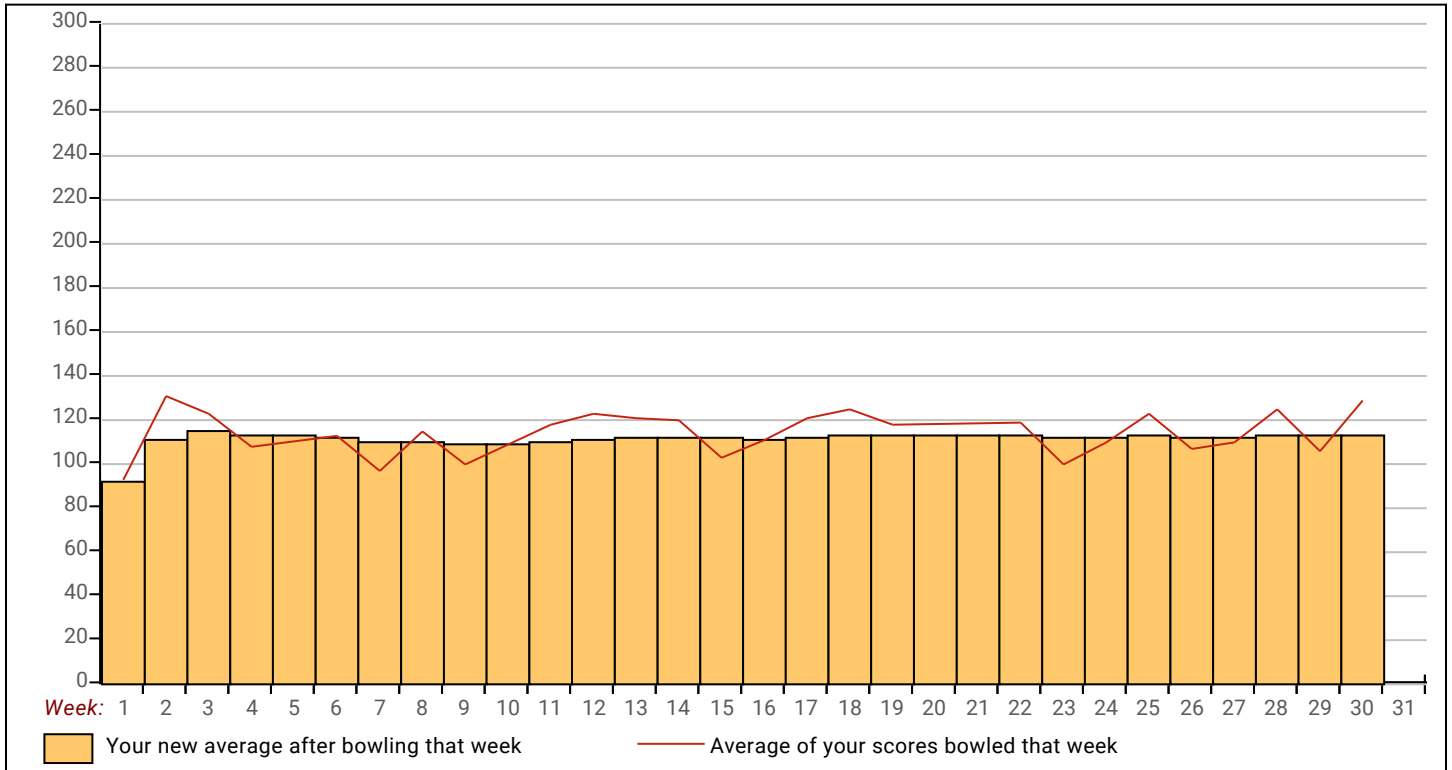

Note: This report includes information through April 9 which is Week 30 of 31

Bonnie K. Busch's Bowling Record - Team 4: Nolte

Week No.	Bowling Date	Old Avg	Old HDCP	HDCP				HDCP		---Average Change---			High Game	High Sers	HDCP Game	HDCP Sers			
				-1-	-2-	-3-	Total	Total	Pins	Gms	New	Old					---> +/-		
1	08/29/23	0	0				0	0	0	0	-	0.00	=	0.00	0	0			
2	09/05/23	0	0				0	0	0	0	-	0.00	=	0.00	0	0			
3	09/12/23	0	0				0	0	0	0	-	0.00	=	0.00	0	0			
4	09/19/23	0	0				0	0	0	0	-	0.00	=	0.00	0	0			
5	09/26/23	87	90	62	91	109	262	532	262	3	87.33	-	0.00	=	87.33	109	262	199	532
6	10/03/23	87	90	136	116	96	348	618	610	6	101.67	-	87.33	=	14.33	136	348	226	618
7	10/10/23	101	79	100	112	96	308	545	918	9	102.00	-	101.67	=	0.33	136	348	226	618
8	10/17/23	102	78	140	139	147	426	660	1344	12	112.00	-	102.00	=	10.00	147	426	226	660
9	10/24/23	112	70	172	117	146	435	645	1779	15	118.60	-	112.00	=	6.60	172	435	242	660
10	10/31/23	118	65	96	88	115	299	494	2078	18	115.44	-	118.60	=	-3.16	172	435	242	660
11	11/07/23	115	68	106	114	123	343	547	2421	21	115.29	-	115.44	=	-0.16	172	435	242	660
12	11/14/23	115	68	120	110	123	353	557	2774	24	115.58	-	115.29	=	0.30	172	435	242	660
13	11/21/23	115	0				0	0	2774	24	115.58	-	115.58	=	0.00	172	435	242	660
14	11/28/23	115	68	112	110	129	351	555	3125	27	115.74	-	115.58	=	0.16	172	435	242	660
15	12/05/23	115	0				0	0	3125	27	115.74	-	115.74	=	0.00	172	435	242	660

End of 1st split

16	12/12/23	115	68	98	117	118	333	537	3458	30	115.27	-	115.74	=	-0.47	172	435	242	660
17	12/19/23	115	68	146	144	118	408	612	3866	33	117.15	-	115.27	=	1.88	172	435	242	660
18	01/02/24	117	0				0	0	3866	33	117.15	-	117.15	=	0.00	172	435	242	660
19	01/16/24	117	0				0	0	3866	33	117.15	-	117.15	=	0.00	172	435	242	660
20	01/23/24	117	66	121	128	123	372	570	4238	36	117.72	-	117.15	=	0.57	172	435	242	660
21	01/30/24	117	66	89	117	133	339	537	4577	39	117.36	-	117.72	=	-0.36	172	435	242	660
22	02/13/24	117	66	123	127	121	371	569	4948	42	117.81	-	117.36	=	0.45	172	435	242	660
23	02/20/24	117	66	147	137	93	377	575	5325	45	118.33	-	117.81	=	0.52	172	435	242	660
24	02/27/24	118	0				0	0	5325	45	118.33	-	118.33	=	0.00	172	435	242	660
25	03/05/24	118	0				0	0	5325	45	118.33	-	118.33	=	0.00	172	435	242	660
26	03/12/24	118	0				0	0	5325	45	118.33	-	118.33	=	0.00	172	435	242	660
27	03/19/24	118	65	140	118	121	379	574	5704	48	118.83	-	118.33	=	0.50	172	435	242	660
28	03/26/24	118	0				0	0	5704	48	118.83	-	118.83	=	0.00	172	435	242	660
29	04/02/24	118	0				0	0	5704	48	118.83	-	118.83	=	0.00	172	435	242	660
30	04/09/24	118	65	130	128	131	389	584	6093	51	119.47	-	118.83	=	0.64	172	435	242	660

End of 2nd split

<u><100</u>	<u>100's</u>	<u>125's</u>	<u>150's</u>	<u>175's</u>	<u>200's</u>	<u>225's</u>	<u>250's</u>	<u>275's</u>	<u>300's</u>
9	24	17	1						
<u><400</u>	<u>400's</u>	<u>450's</u>	<u>500's</u>	<u>550's</u>	<u>600's</u>	<u>650's</u>	<u>700's</u>	<u>750's</u>	<u>800's</u>
14	3								

<u>Avg of Game 1</u>	<u>Avg of Game 2</u>	<u>Avg of Game 3</u>
119.88	118.41	120.12

High game of 172 on week 9 High series of 435 on week 9 High average of 119.47 after bowling week 30
 Low game of 62 on week 5 Low series of 262 on week 5 Low average of 87.33 after bowling week 5

High Scores by Game

Game #1: 172 on week 9 Game #2: 144 on week 17 Game #3: 147 on week 8

Note: This report includes information through April 9 which is Week 30 of 31

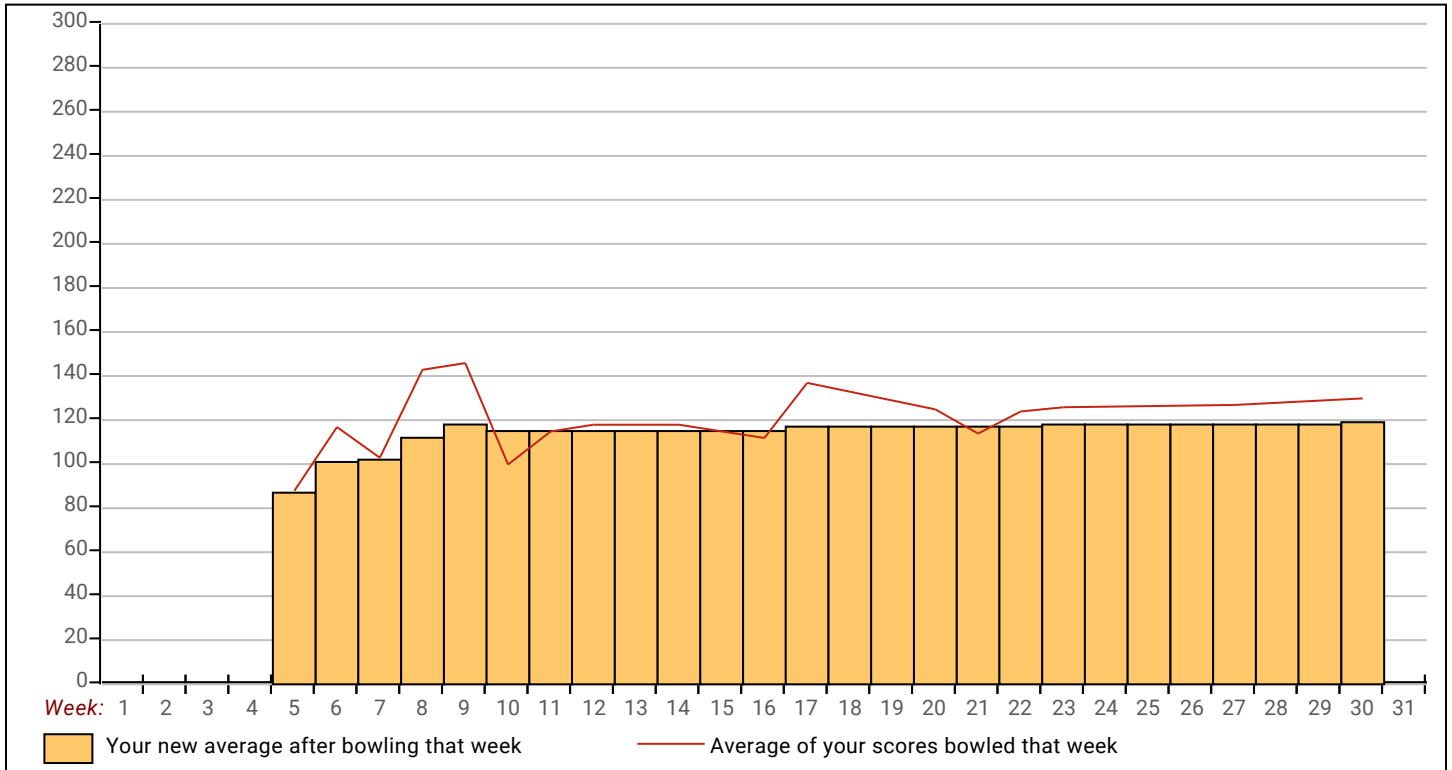

Note: This report includes information through April 9 which is Week 30 of 31

Vicki J. Polhemus's Bowling Record - Team 4: Nolte

Week No.	Bowling Date	Old Avg	Old HDCP	Old				HDCP		Pins Gms		---Average Change---			High Game	High Sers	HDCP Game	HDCP Sers	
				-1-	-2-	-3-	Total	Total	Total	New	Old	---> +/-							
1	08/29/23	125	60	111	135	129	375	555	375	3	125.00	-	0.00	=	125.00	135	375	195	555
2	09/05/23	125	60	99	187	134	420	600	795	6	132.50	-	125.00	=	7.50	187	420	247	600
3	09/12/23	132	54	111	129	146	386	548	1181	9	131.22	-	132.50	=	-1.28	187	420	247	600
4	09/19/23	131	55	145	103	148	396	561	1577	12	131.42	-	131.22	=	0.19	187	420	247	600
5	09/26/23	131	55	180	113	122	415	580	1992	15	132.80	-	131.42	=	1.38	187	420	247	600
6	10/03/23	132	0				0	0	1992	15	132.80	-	132.80	=	0.00	187	420	247	600
7	10/10/23	132	54	150	140	119	409	571	2401	18	133.39	-	132.80	=	0.59	187	420	247	600
8	10/17/23	133	53	145	122	122	389	548	2790	21	132.86	-	133.39	=	-0.53	187	420	247	600
9	10/24/23	132	54	131	122	125	378	540	3168	24	132.00	-	132.86	=	-0.86	187	420	247	600
10	10/31/23	132	54	143	187	123	453	615	3621	27	134.11	-	132.00	=	2.11	187	453	247	615
11	11/07/23	134	52	149	134	110	393	549	4014	30	133.80	-	134.11	=	-0.31	187	453	247	615
12	11/14/23	133	53	138	107	141	386	545	4400	33	133.33	-	133.80	=	-0.47	187	453	247	615
13	11/21/23	133	53	181	117	144	442	601	4842	36	134.50	-	133.33	=	1.17	187	453	247	615
14	11/28/23	134	52	151	134	115	400	556	5242	39	134.41	-	134.50	=	-0.09	187	453	247	615
15	12/05/23	134	52	115	152	157	424	580	5666	42	134.90	-	134.41	=	0.49	187	453	247	615

End of 1st split

16	12/12/23	134	52	123	125	104	352	508	6018	45	133.73	-	134.90	=	-1.17	187	453	247	615
17	12/19/23	133	53	173	129	132	434	593	6452	48	134.42	-	133.73	=	0.68	187	453	247	615
18	01/02/24	134	52	127	138	126	391	547	6843	51	134.18	-	134.42	=	-0.24	187	453	247	615
19	01/16/24	134	52	139	148	116	403	559	7246	54	134.19	-	134.18	=	0.01	187	453	247	615
20	01/23/24	134	52	164	154	155	473	629	7719	57	135.42	-	134.19	=	1.24	187	473	247	629
21	01/30/24	135	0				0	0	7719	57	135.42	-	135.42	=	0.00	187	473	247	629
22	02/13/24	135	52	120	164	113	397	553	8116	60	135.27	-	135.42	=	-0.15	187	473	247	629
23	02/20/24	135	52	144	112	149	405	561	8521	63	135.25	-	135.27	=	-0.01	187	473	247	629
24	02/27/24	135	52	152	130	120	402	558	8923	66	135.20	-	135.25	=	-0.06	187	473	247	629
25	03/05/24	135	52	143	108	190	441	597	9364	69	135.71	-	135.20	=	0.51	190	473	247	629
26	03/12/24	135	52	133	123	111	367	523	9731	72	135.15	-	135.71	=	-0.56	190	473	247	629
27	03/19/24	135	52	138	143	139	420	576	10151	75	135.35	-	135.15	=	0.19	190	473	247	629
28	03/26/24	135	52	92	122	151	365	521	10516	78	134.82	-	135.35	=	-0.53	190	473	247	629
29	04/02/24	134	52	130	156	132	418	574	10934	81	134.99	-	134.82	=	0.17	190	473	247	629
30	04/09/24	134	52	119	136	111	366	522	11300	84	134.52	-	134.99	=	-0.46	190	473	247	629

End of 2nd split

<u><100</u>	<u>100's</u>	<u>125's</u>	<u>150's</u>	<u>175's</u>	<u>200's</u>	<u>225's</u>	<u>250's</u>	<u>275's</u>	<u>300's</u>
2	28	37	12	5					
<u><400</u>	<u>400's</u>	<u>450's</u>	<u>500's</u>	<u>550's</u>	<u>600's</u>	<u>650's</u>	<u>700's</u>	<u>750's</u>	<u>800's</u>
13	13	2							

<u>Avg of Game 1</u>	<u>Avg of Game 2</u>	<u>Avg of Game 3</u>
137.36	134.64	131.57

High game of 190 on week 25 High series of 473 on week 20 High average of 135.71 after bowling week 25
 Low game of 92 on week 28 Low series of 352 on week 16 Low average of 125.00 after bowling week 1

High Scores by Game

Game #1: 181 on week 13 Game #2: 187 on week 2 Game #3: 190 on week 25

Note: This report includes information through April 9 which is Week 30 of 31

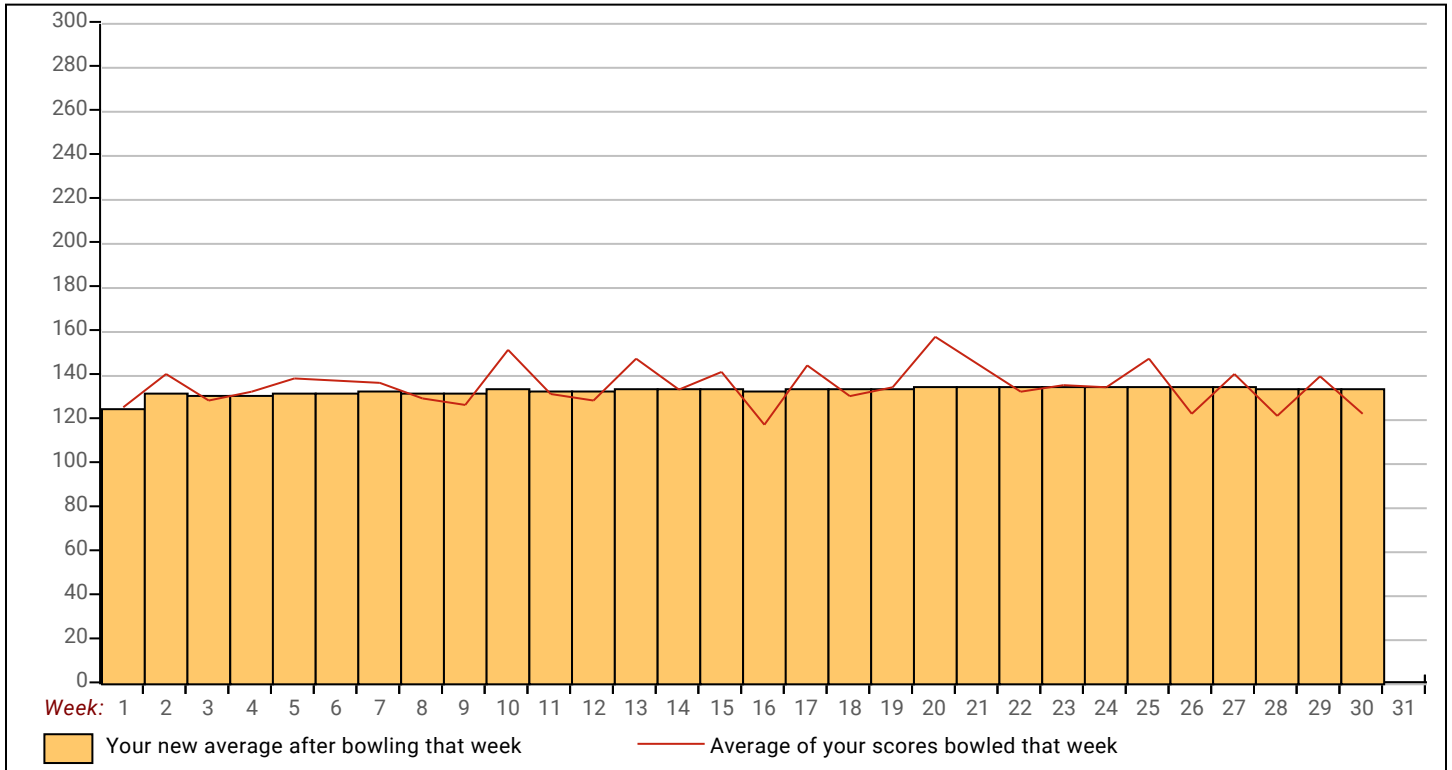

Note: This report includes information through April 9 which is Week 30 of 31

Joy E. Redden's Bowling Record - Team 4: Nolte

Week No.	Bowling Date	Old Avg	Old HDCP	HDCP				HDCP		---Average Change---			High Game	High Sers	HDCP Game	HDCP Sers	
				-1-	-2-	-3-	Total	Total	Pins	Gms	New	Old					---> +/-
1	08/29/23	127	58	131	116	136	383	557	383	3	127.67	- 0.00	= 127.67	136	383	194	557
2	09/05/23	127	58	149	133	152	434	608	817	6	136.17	- 127.67	= 8.50	152	434	210	608
3	09/12/23	136	51	122	113	129	364	517	1181	9	131.22	- 136.17	= -4.94	152	434	210	608
4	09/19/23	131	55	128	126	109	363	528	1544	12	128.67	- 131.22	= -2.56	152	434	210	608
5	09/26/23	128	57	118	113	134	365	536	1909	15	127.27	- 128.67	= -1.40	152	434	210	608
6	10/03/23	127	58	110	141	134	385	559	2294	18	127.44	- 127.27	= 0.18	152	434	210	608
7	10/10/23	127	58	116	140	104	360	534	2654	21	126.38	- 127.44	= -1.06	152	434	210	608
8	10/17/23	126	59	a106	a106	a106	318	495	2654	21	126.38	- 126.38	= 0.00	152	434	210	608
9	10/24/23	126	59	109	124	86	319	496	2973	24	123.88	- 126.38	= -2.51	152	434	210	608
10	10/31/23	123	61	125	83	121	329	512	3302	27	122.30	- 123.88	= -1.58	152	434	210	608
11	11/07/23	122	0				0	0	3302	27	122.30	- 122.30	= 0.00	152	434	210	608
12	11/14/23	122	62	110	118	100	328	514	3630	30	121.00	- 122.30	= -1.30	152	434	210	608
13	11/21/23	121	63	108	131	111	350	539	3980	33	120.61	- 121.00	= -0.39	152	434	210	608
14	11/28/23	120	0				0	0	3980	33	120.61	- 120.61	= 0.00	152	434	210	608
15	12/05/23	120	64	118	123	119	360	552	4340	36	120.56	- 120.61	= -0.05	152	434	210	608

End of 1st split

16	12/12/23	120	0				0	0	4340	36	120.56	- 120.56	= 0.00	152	434	210	608
17	12/19/23	120	0				0	0	4340	36	120.56	- 120.56	= 0.00	152	434	210	608
18	01/02/24	120	64	93	110	103	306	498	4646	39	119.13	- 120.56	= -1.43	152	434	210	608
19	01/16/24	119	64	122	95	108	325	517	4971	42	118.36	- 119.13	= -0.77	152	434	210	608
20	01/23/24	118	65	100	130	106	336	531	5307	45	117.93	- 118.36	= -0.42	152	434	210	608
21	01/30/24	117	66	126	126	99	351	549	5658	48	117.88	- 117.93	= -0.06	152	434	210	608
22	02/13/24	117	0				0	0	5658	48	117.88	- 117.88	= 0.00	152	434	210	608
23	02/20/24	117	0				0	0	5658	48	117.88	- 117.88	= 0.00	152	434	210	608
24	02/27/24	117	66	83	154	126	363	561	6021	51	118.06	- 117.88	= 0.18	154	434	220	608
25	03/05/24	118	65	112	99	125	336	531	6357	54	117.72	- 118.06	= -0.34	154	434	220	608
26	03/12/24	117	66	96	118	90	304	502	6661	57	116.86	- 117.72	= -0.86	154	434	220	608
27	03/19/24	116	67	97	110	124	331	532	6992	60	116.53	- 116.86	= -0.33	154	434	220	608
28	03/26/24	116	67	77	85	117	279	480	7271	63	115.41	- 116.53	= -1.12	154	434	220	608
29	04/02/24	115	68	134	119	131	384	588	7655	66	115.98	- 115.41	= 0.57	154	434	220	608
30	04/09/24	115	68				0	0	7655	66	115.98	- 115.98	= 0.00	154	434	220	608

End of 2nd split

<u><100</u>	<u>100's</u>	<u>125's</u>	<u>150's</u>	<u>175's</u>	<u>200's</u>	<u>225's</u>	<u>250's</u>	<u>275's</u>	<u>300's</u>
12	32	20	2						
<u><400</u>	<u>400's</u>	<u>450's</u>	<u>500's</u>	<u>550's</u>	<u>600's</u>	<u>650's</u>	<u>700's</u>	<u>750's</u>	<u>800's</u>
21	1								

<u>Avg of Game 1</u>	<u>Avg of Game 2</u>	<u>Avg of Game 3</u>
112.91	118.50	116.55

High game of 154 on week 24 High series of 434 on week 2 High average of 136.17 after bowling week 2
 Low game of 77 on week 28 Low series of 279 on week 28 Low average of 115.41 after bowling week 28

High Scores by Game

Game #1: 149 on week 2 Game #2: 154 on week 24 Game #3: 152 on week 2

Note: This report includes information through April 9 which is Week 30 of 31

