

Note: This report includes information through April 9 which is Week 30 of 31

Team 3: Girls Night Out

Name	Avg HDCP		Pins Gms		True Average	To Raise Avg +1	High Game	High Sers	HDCP Game	HDCP Sers	Most Improved Avg +/-	
Sherry J. Lane	123	61	7808	63	123.94	376	162	419	225	608	119	+4.94
Jane M. Wentz	133	53	9579	72	133.04	471	181	483	236	648	136	-2.96
Roxann R. DeLaet	138	49	5410	39	138.72	428	190	474	238	624	138	+0.72
Susan M. Weiler	142	46	5995	42	142.74	440	183	527	231	671	140	+2.74
Stephane R. Muchmore	100	80	5424	54	100.44	333	136	357	226	627	96	+4.44
Marcie S. Muchmore	131	55	7870	60	131.17	446	177	448	233	610	135	-3.83
Jennifer A. Ryan	153	37	4152	27	153.78	468	222	574	239	606	155	-1.22

Team History

Week No.	Bowling Date	Opp. Team	-1-	-2-	-3-	Total	Avg p/gm	Last Wk WON	Last Wk Lost	Points Won	Points Lost	High Game	High Sers	HDCP Game	HDCP Sers
1	08/29/23	4	548	605	461	1614	538	8	1	8	1	605	1614	813	2238
2	09/05/23	1	475	519	523	1517	521	2	7	10	8	605	1614	813	2273
3	09/12/23	7	497	537	566	1600	525	2	7	12	15	605	1614	813	2273
4	09/19/23	6	493	555	466	1514	520	6	3	18	18	605	1614	813	2273
5	09/26/23	8	546	475	525	1546	519	7	2	25	20	605	1614	813	2273
6	10/03/23	2	510	510	540	1560	519	7	2	32	22	605	1614	813	2273
7	10/10/23	5	443	496	459	1398	511	3	6	35	28	605	1614	813	2273
8	10/17/23	4	537	552	546	1635	516	6	3	41	31	605	1635	813	2273
9	10/24/23	1	543	538	563	1644	519	1	8	42	39	605	1644	813	2273
10	10/31/23	7	529	473	529	1531	518	4	5	46	44	605	1644	813	2273
11	11/07/23	6	482	479	472	1433	514	1	8	47	52	605	1644	813	2273
12	11/14/23	8	452	552	548	1552	515	5	4	52	56	605	1644	813	2273
13	11/21/23	2	472	541	529	1542	515	4	5	56	61	605	1644	813	2292
14	11/28/23	5	521	598	600	1719	519	8	1	64	62	605	1719	813	2310
15	12/05/23	4	462	521	479	1462	517	5	4	69	66	605	1719	813	2310

End of 1st split

16	12/12/23	4	497	548	588	1633	518	8	1	8	1	605	1719	813	2310
17	12/19/23	1	511	553	525	1589	519	3	6	11	7	605	1719	813	2315
18	01/02/24	7	462	514	458	1434	517	1	8	12	15	605	1719	813	2315
19	01/16/24	6	469	497	554	1520	516	6½	2½	18½	17½	605	1719	813	2315
20	01/23/24	8	468	438	468	1374	513	6	3	24½	20½	605	1719	813	2315
21	01/30/24	2	545	529	565	1639	515	6	3	30½	23½	605	1719	813	2315
22	02/13/24	5	497	507	514	1518	514	7	2	37½	25½	605	1719	813	2315
23	02/20/24	4	510	548	552	1610	515	7	2	44½	27½	605	1719	813	2315
24	02/27/24	1	477	479	480	1436	514	4	5	48½	32½	605	1719	813	2315
25	03/05/24	7	585	554	527	1666	515	6	3	54½	35½	605	1719	823	2380
26	03/12/24	6	498	548	450	1496	515	3	6	57½	41½	605	1719	823	2380
27	03/19/24	8	521	533	529	1583	515	9	0	66½	41½	605	1719	823	2380
28	03/26/24	2	468	499	523	1490	514	2	7	68½	48½	605	1719	823	2380
29	04/02/24	5	559	568	527	1654	516	8	1	76½	49½	605	1719	823	2380
30	04/09/24	1	549	461	556	1566	516	4	5	80½	54½	605	1719	823	2380

End of 2nd split

Note: This report includes information through April 9 which is Week 30 of 31

Sherry J. Lane's Bowling Record - Team 3: Girls Night Out

Week No.	Bowling Date	Old Avg	Old HDCP	Old				HDCP		Pins Gms		---Average Change---			High Game	High Sers	HDCP Game	HDCP Sers	
				-1-	-2-	-3-	Total	Total	Total	New	Old	---> +/-							
1	08/29/23	129	56	124	157	107	388	556	388	3	129.33	-	0.00	=	129.33	157	388	213	556
2	09/05/23	129	56	91	143	144	378	546	766	6	127.67	-	129.33	=	-1.67	157	388	213	556
3	09/12/23	127	58	111	147	121	379	553	1145	9	127.22	-	127.67	=	-0.44	157	388	213	556
4	09/19/23	127	0				0	0	1145	9	127.22	-	127.22	=	0.00	157	388	213	556
5	09/26/23	127	58	120	122	122	364	538	1509	12	125.75	-	127.22	=	-1.47	157	388	213	556
6	10/03/23	125	60	126	121	109	356	536	1865	15	124.33	-	125.75	=	-1.42	157	388	213	556
7	10/10/23	124	60	94	93	93	280	460	2145	18	119.17	-	124.33	=	-5.17	157	388	213	556
8	10/17/23	119	64	114	121	137	372	564	2517	21	119.86	-	119.17	=	0.69	157	388	213	564
9	10/24/23	119	0				0	0	2517	21	119.86	-	119.86	=	0.00	157	388	213	564
10	10/31/23	119	64	122	95	136	353	545	2870	24	119.58	-	119.86	=	-0.27	157	388	213	564
11	11/07/23	119	64	106	133	127	366	558	3236	27	119.85	-	119.58	=	0.27	157	388	213	564
12	11/14/23	119	64	113	127	151	391	583	3627	30	120.90	-	119.85	=	1.05	157	391	215	583
13	11/21/23	120	64	138	161	98	397	589	4024	33	121.94	-	120.90	=	1.04	161	397	225	589
14	11/28/23	121	63	102	120	118	340	529	4364	36	121.22	-	121.94	=	-0.72	161	397	225	589
15	12/05/23	121	0				0	0	4364	36	121.22	-	121.22	=	0.00	161	397	225	589

End of 1st split

16	12/12/23	121	63	125	141	153	419	608	4783	39	122.64	-	121.22	=	1.42	161	419	225	608
17	12/19/23	122	0				0	0	4783	39	122.64	-	122.64	=	0.00	161	419	225	608
18	01/02/24	122	62	106	135	124	365	551	5148	42	122.57	-	122.64	=	-0.07	161	419	225	608
19	01/16/24	122	0				0	0	5148	42	122.57	-	122.57	=	0.00	161	419	225	608
20	01/23/24	122	62	97	110	122	329	515	5477	45	121.71	-	122.57	=	-0.86	161	419	225	608
21	01/30/24	121	0				0	0	5477	45	121.71	-	121.71	=	0.00	161	419	225	608
22	02/13/24	121	63	117	135	143	395	584	5872	48	122.33	-	121.71	=	0.62	161	419	225	608
23	02/20/24	122	62	114	137	120	371	557	6243	51	122.41	-	122.33	=	0.08	161	419	225	608
24	02/27/24	122	62	144	117	113	374	560	6617	54	122.54	-	122.41	=	0.13	161	419	225	608
25	03/05/24	122	0				0	0	6617	54	122.54	-	122.54	=	0.00	161	419	225	608
26	03/12/24	122	0				0	0	6617	54	122.54	-	122.54	=	0.00	161	419	225	608
27	03/19/24	122	62	115	135	162	412	598	7029	57	123.32	-	122.54	=	0.78	162	419	225	608
28	03/26/24	123	61	140	94	147	381	564	7410	60	123.50	-	123.32	=	0.18	162	419	225	608
29	04/02/24	123	0				0	0	7410	60	123.50	-	123.50	=	0.00	162	419	225	608
30	04/09/24	123	61	155	96	147	398	581	7808	63	123.94	-	123.50	=	0.44	162	419	225	608

End of 2nd split

<u><100</u>	<u>100's</u>	<u>125's</u>	<u>150's</u>	<u>175's</u>	<u>200's</u>	<u>225's</u>	<u>250's</u>	<u>275's</u>	<u>300's</u>
9	27	21	6						
<u><400</u>	<u>400's</u>	<u>450's</u>	<u>500's</u>	<u>550's</u>	<u>600's</u>	<u>650's</u>	<u>700's</u>	<u>750's</u>	<u>800's</u>
19	2								

<u>Avg of Game 1</u>	<u>Avg of Game 2</u>	<u>Avg of Game 3</u>
117.81	125.71	128.29

High game of **162** on week **27** High series of **419** on week **16** High average of **129.33** after bowling week **1**
 Low game of **91** on week **2** Low series of **280** on week **7** Low average of **119.17** after bowling week **7**

High Scores by Game

Game #1: **155** on week **30** Game #2: **161** on week **13** Game #3: **162** on week **27**

Note: This report includes information through April 9 which is Week 30 of 31

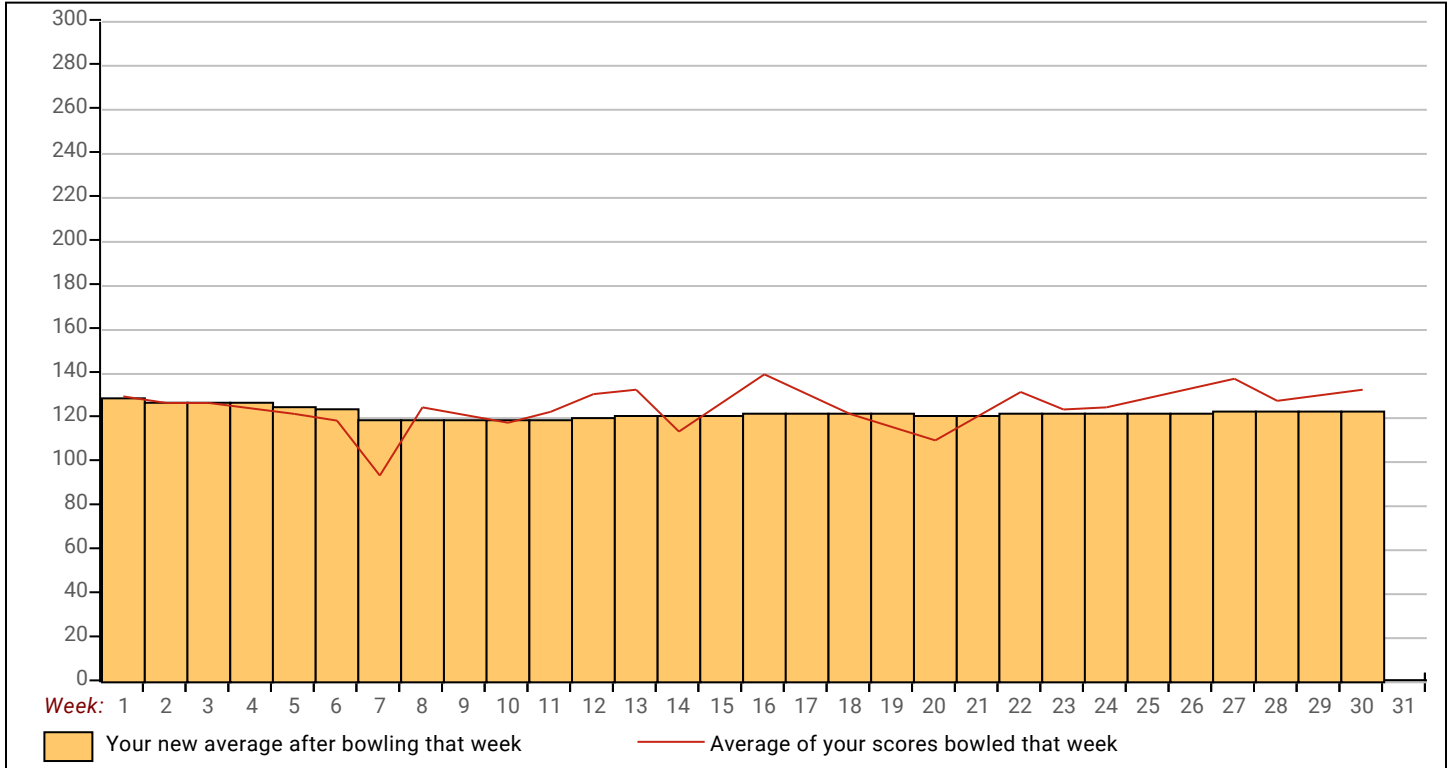

Note: This report includes information through April 9 which is Week 30 of 31

Jane M. Wentz's Bowling Record - Team 3: Girls Night Out

Week No.	Bowling Date	Old Avg	Old HDCP	HDCP				HDCP		---Average Change---			High Game	High Sers	HDCP Game	HDCP Sers			
				-1-	-2-	-3-	Total	Total	Pins	Gms	New	Old					---> +/-		
1	08/29/23	136	51	145	135	130	410	563	410	3	136.67	-	0.00	=	136.67	145	410	196	563
2	09/05/23	136	51	152	123	160	435	588	845	6	140.83	-	136.67	=	4.17	160	435	211	588
3	09/12/23	140	0				0	0	845	6	140.83	-	140.83	=	0.00	160	435	211	588
4	09/19/23	140	48	142	166	133	441	585	1286	9	142.89	-	140.83	=	2.06	166	441	214	588
5	09/26/23	142	46	130	144	118	392	530	1678	12	139.83	-	142.89	=	-3.06	166	441	214	588
6	10/03/23	139	48	133	126	136	395	539	2073	15	138.20	-	139.83	=	-1.63	166	441	214	588
7	10/10/23	138	49	129	135	117	381	528	2454	18	136.33	-	138.20	=	-1.87	166	441	214	588
8	10/17/23	136	51	151	125	144	420	573	2874	21	136.86	-	136.33	=	0.52	166	441	214	588
9	10/24/23	136	51	122	136	151	409	562	3283	24	136.79	-	136.86	=	-0.07	166	441	214	588
10	10/31/23	136	51	125	99	123	347	500	3630	27	134.44	-	136.79	=	-2.35	166	441	214	588
11	11/07/23	134	0				0	0	3630	27	134.44	-	134.44	=	0.00	166	441	214	588
12	11/14/23	134	52	103	122	144	369	525	3999	30	133.30	-	134.44	=	-1.14	166	441	214	588
13	11/21/23	133	0				0	0	3999	30	133.30	-	133.30	=	0.00	166	441	214	588
14	11/28/23	133	0				0	0	3999	30	133.30	-	133.30	=	0.00	166	441	214	588
15	12/05/23	133	53	120	141	115	376	535	4375	33	132.58	-	133.30	=	-0.72	166	441	214	588

End of 1st split

16	12/12/23	132	54	129	96	144	369	531	4744	36	131.78	-	132.58	=	-0.80	166	441	214	588
17	12/19/23	131	55	143	147	113	403	568	5147	39	131.97	-	131.78	=	0.20	166	441	214	588
18	01/02/24	131	55	114	122	119	355	520	5502	42	131.00	-	131.97	=	-0.97	166	441	214	588
19	01/16/24	131	0				0	0	5502	42	131.00	-	131.00	=	0.00	166	441	214	588
20	01/23/24	131	55	153	125	145	423	588	5925	45	131.67	-	131.00	=	0.67	166	441	214	588
21	01/30/24	131	55	126	117	135	378	543	6303	48	131.31	-	131.67	=	-0.35	166	441	214	588
22	02/13/24	131	55	142	144	165	451	616	6754	51	132.43	-	131.31	=	1.12	166	451	220	616
23	02/20/24	132	54	118	124	106	348	510	7102	54	131.52	-	132.43	=	-0.91	166	451	220	616
24	02/27/24	131	55	130	134	147	411	576	7513	57	131.81	-	131.52	=	0.29	166	451	220	616
25	03/05/24	131	55	181	144	158	483	648	7996	60	133.27	-	131.81	=	1.46	181	483	236	648
26	03/12/24	133	53	134	139	120	393	552	8389	63	133.16	-	133.27	=	-0.11	181	483	236	648
27	03/19/24	133	53	161	128	100	389	548	8778	66	133.00	-	133.16	=	-0.16	181	483	236	648
28	03/26/24	133	53	133	146	114	393	552	9171	69	132.91	-	133.00	=	-0.09	181	483	236	648
29	04/02/24	132	0				0	0	9171	69	132.91	-	132.91	=	0.00	181	483	236	648
30	04/09/24	132	54	160	103	145	408	570	9579	72	133.04	-	132.91	=	0.13	181	483	236	648

End of 2nd split

<u><100</u>	<u>100's</u>	<u>125's</u>	<u>150's</u>	<u>175's</u>	<u>200's</u>	<u>225's</u>	<u>250's</u>	<u>275's</u>	<u>300's</u>
2	21	38	10	1					
<u><400</u>	<u>400's</u>	<u>450's</u>	<u>500's</u>	<u>550's</u>	<u>600's</u>	<u>650's</u>	<u>700's</u>	<u>750's</u>	<u>800's</u>
13	9	2							

<u>Avg of Game 1</u>	<u>Avg of Game 2</u>	<u>Avg of Game 3</u>
136.50	130.04	132.58

High game of 181 on week 25 High series of 483 on week 25 High average of 142.89 after bowling week 4
 Low game of 96 on week 16 Low series of 347 on week 10 Low average of 131.00 after bowling week 18

High Scores by Game

Game #1: 181 on week 25 Game #2: 166 on week 4 Game #3: 165 on week 22

Note: This report includes information through April 9 which is Week 30 of 31

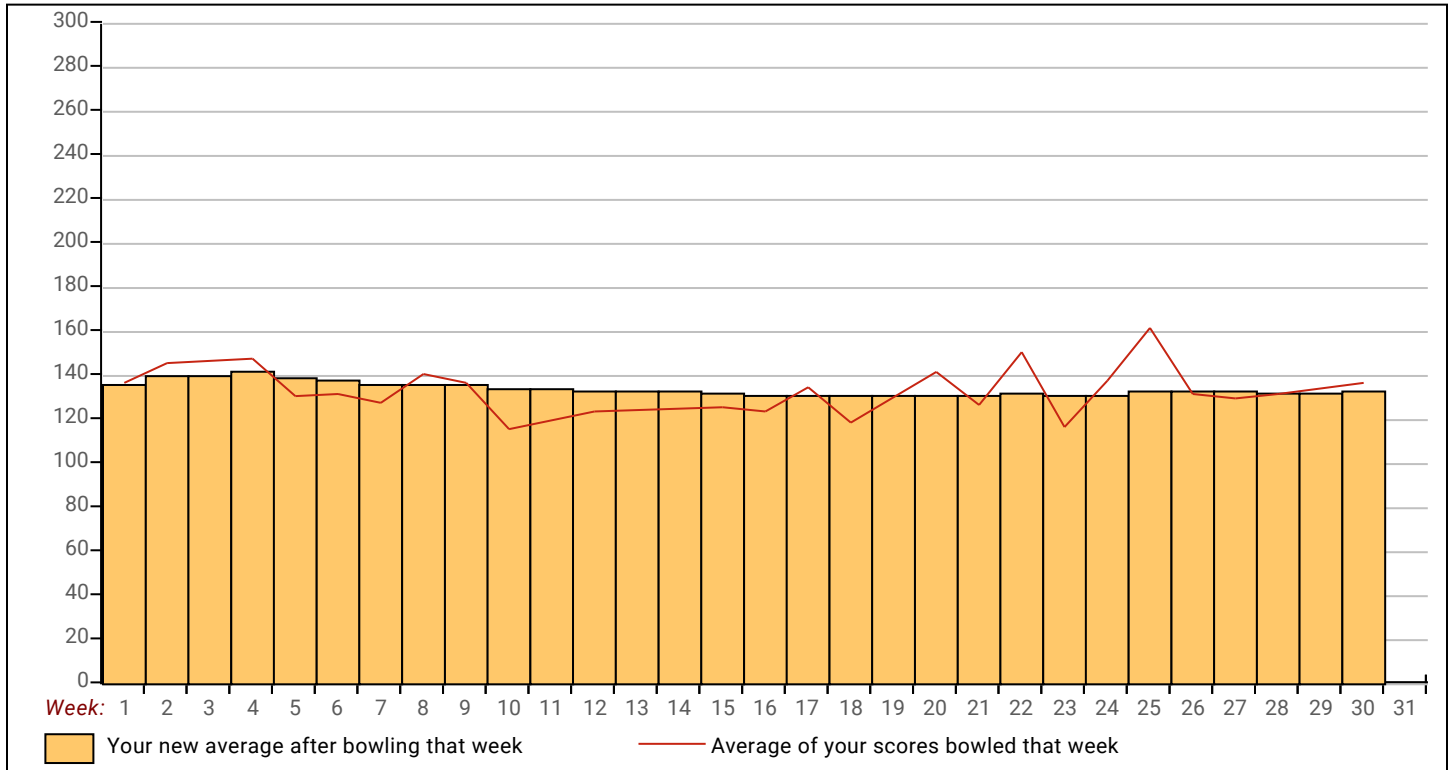

Note: This report includes information through April 9 which is Week 30 of 31

Roxann R. DeLaet's Bowling Record - Team 3: Girls Night Out

Week No.	Bowling Date	Old Avg	Old HDCP	-1- -2- -3-			Total	HDCP Total	Pins	Gms	---Average Change---			High Game	High Sers	HDCP Game	HDCP Sers		
											New - Old	---> +/-							
1	08/29/23	0	0				0	0	0	0	-	0.00	=	0.00	0	0			
2	09/05/23	0	0				0	0	0	0	-	0.00	=	0.00	0	0			
3	09/12/23	0	0				0	0	0	0	-	0.00	=	0.00	0	0			
4	09/19/23	0	0				0	0	0	0	-	0.00	=	0.00	0	0			
5	09/26/23	120	64	143	102	115	360	552	360	3	120.00	-	0.00	=	120.00	143	360	207	552
6	10/03/23	120	64	136	131	141	408	600	768	6	128.00	-	120.00	=	8.00	143	408	207	600
7	10/10/23	128	0				0	0	768	6	128.00	-	128.00	=	0.00	143	408	207	600
8	10/17/23	128	0				0	0	768	6	128.00	-	128.00	=	0.00	143	408	207	600
9	10/24/23	128	57	159	135	116	410	581	1178	9	130.89	-	128.00	=	2.89	159	410	216	600
10	10/31/23	130	56	158	148	145	451	619	1629	12	135.75	-	130.89	=	4.86	159	451	216	619
11	11/07/23	135	0				0	0	1629	12	135.75	-	135.75	=	0.00	159	451	216	619
12	11/14/23	135	0				0	0	1629	12	135.75	-	135.75	=	0.00	159	451	216	619
13	11/21/23	135	0				0	0	1629	12	135.75	-	135.75	=	0.00	159	451	216	619
14	11/28/23	135	52	135	125	145	405	561	2034	15	135.60	-	135.75	=	-0.15	159	451	216	619
15	12/05/23	135	0				0	0	2034	15	135.60	-	135.60	=	0.00	159	451	216	619

End of 1st split

16	12/12/23	135	52	130	162	143	435	591	2469	18	137.17	-	135.60	=	1.57	162	451	216	619
17	12/19/23	137	50	124	158	160	442	592	2911	21	138.62	-	137.17	=	1.45	162	451	216	619
18	01/02/24	138	0				0	0	2911	21	138.62	-	138.62	=	0.00	162	451	216	619
19	01/16/24	138	49	149	96	139	384	531	3295	24	137.29	-	138.62	=	-1.33	162	451	216	619
20	01/23/24	137	0				0	0	3295	24	137.29	-	137.29	=	0.00	162	451	216	619
21	01/30/24	137	50	161	139	174	474	624	3769	27	139.59	-	137.29	=	2.30	174	474	224	624
22	02/13/24	139	0				0	0	3769	27	139.59	-	139.59	=	0.00	174	474	224	624
23	02/20/24	139	48	139	143	190	472	616	4241	30	141.37	-	139.59	=	1.77	190	474	238	624
24	02/27/24	141	0				0	0	4241	30	141.37	-	141.37	=	0.00	190	474	238	624
25	03/05/24	141	0				0	0	4241	30	141.37	-	141.37	=	0.00	190	474	238	624
26	03/12/24	141	0				0	0	4241	30	141.37	-	141.37	=	0.00	190	474	238	624
27	03/19/24	141	47	129	155	116	400	541	4641	33	140.64	-	141.37	=	-0.73	190	474	238	624
28	03/26/24	140	48	105	142	149	396	540	5037	36	139.92	-	140.64	=	-0.72	190	474	238	624
29	04/02/24	139	0				0	0	5037	36	139.92	-	139.92	=	0.00	190	474	238	624
30	04/09/24	139	48	113	121	139	373	517	5410	39	138.72	-	139.92	=	-1.20	190	474	238	624

End of 2nd split

<u><100</u>	<u>100's</u>	<u>125's</u>	<u>150's</u>	<u>175's</u>	<u>200's</u>	<u>225's</u>	<u>250's</u>	<u>275's</u>	<u>300's</u>
1	8	21	8	1					
<u><400</u>	<u>400's</u>	<u>450's</u>	<u>500's</u>	<u>550's</u>	<u>600's</u>	<u>650's</u>	<u>700's</u>	<u>750's</u>	<u>800's</u>
4	6	3							

<u>Avg of Game 1</u>	<u>Avg of Game 2</u>	<u>Avg of Game 3</u>
137.00	135.15	144.00

High game of 190 on week 23 High series of 474 on week 21 High average of 141.37 after bowling week 23
 Low game of 96 on week 19 Low series of 360 on week 5 Low average of 120.00 after bowling week 5

High Scores by Game

Game #1: 161 on week 21 Game #2: 162 on week 16 Game #3: 190 on week 23

Note: This report includes information through April 9 which is Week 30 of 31

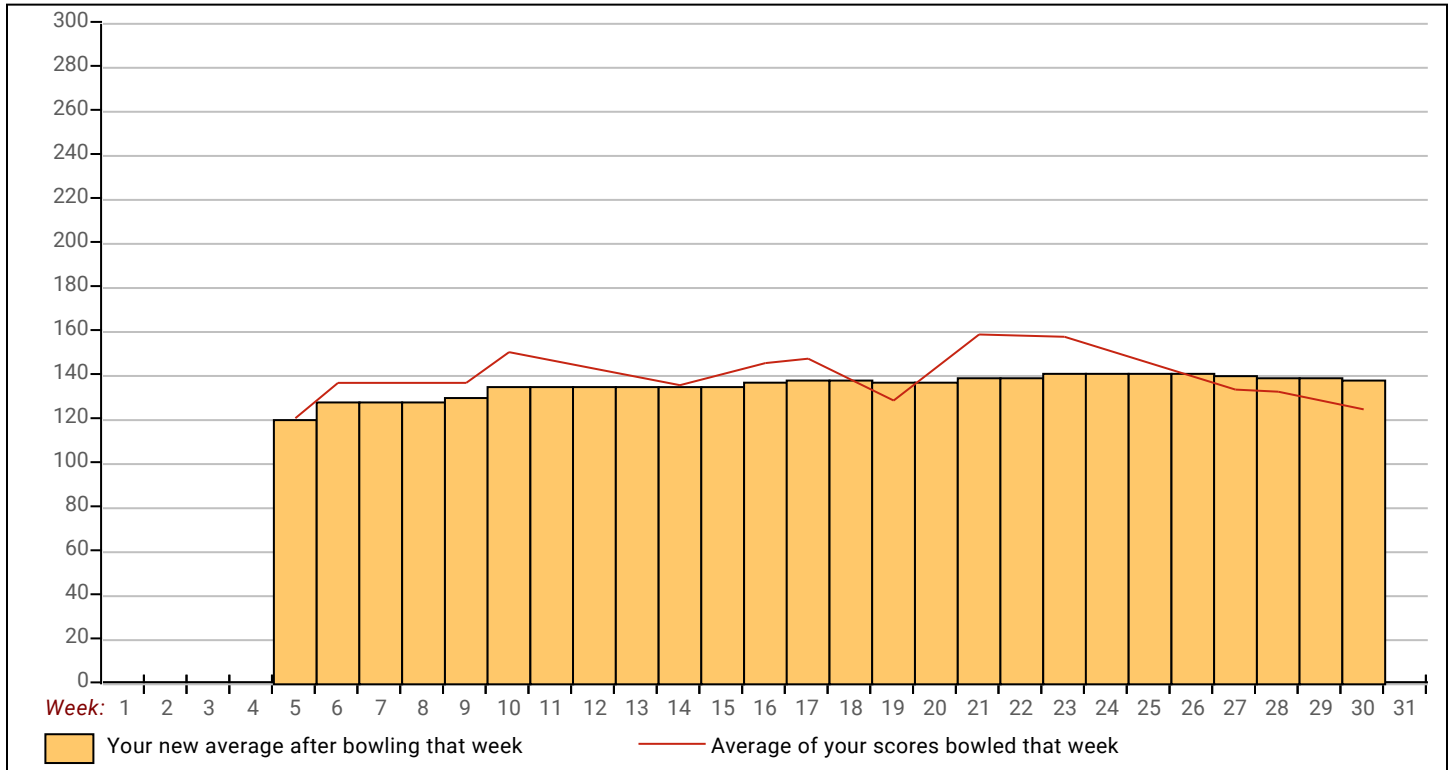

Note: This report includes information through April 9 which is Week 30 of 31

Susan M. Weiler's Bowling Record - Team 3: Girls Night Out

Week No.	Bowling Date	Old Avg	Old HDCP	Score				HDCP Total	Pins Gms		---Average Change---			High Game	High Sers	HDCP Game	HDCP Sers		
				-1-	-2-	-3-	Total		Total	Gms	New	Old	---> +/-						
1	08/29/23	139	48	140	163	114	417	561	417	3	139.00	-	0.00	=	139.00	163	417	211	561
2	09/05/23	139	0				0	0	417	3	139.00	-	139.00	=	0.00	163	417	211	561
3	09/12/23	139	0				0	0	417	3	139.00	-	139.00	=	0.00	163	417	211	561
4	09/19/23	139	48	151	151	135	437	581	854	6	142.33	-	139.00	=	3.33	163	437	211	581
5	09/26/23	142	46	153	147	170	430	568	1284	9	142.67	-	142.33	=	0.33	170	437	216	581
6	10/03/23	142	46	115	132	154	401	539	1685	12	140.42	-	142.67	=	-2.25	170	437	216	581
7	10/10/23	140	0				0	0	1685	12	140.42	-	140.42	=	0.00	170	437	216	581
8	10/17/23	140	48	143	172	115	430	574	2115	15	141.00	-	140.42	=	0.58	172	437	220	581
9	10/24/23	141	0				0	0	2115	15	141.00	-	141.00	=	0.00	172	437	220	581
10	10/31/23	141	47	124	131	125	380	521	2495	18	138.61	-	141.00	=	-2.39	172	437	220	581
11	11/07/23	138	0				0	0	2495	18	138.61	-	138.61	=	0.00	172	437	220	581
12	11/14/23	138	0				0	0	2495	18	138.61	-	138.61	=	0.00	172	437	220	581
13	11/21/23	138	49	123	151	174	448	595	2943	21	140.14	-	138.61	=	1.53	174	448	223	595
14	11/28/23	140	48	155	148	167	470	614	3413	24	142.21	-	140.14	=	2.07	174	470	223	614
15	12/05/23	142	46	120	163	104	387	525	3800	27	140.74	-	142.21	=	-1.47	174	470	223	614

End of 1st split

16	12/12/23	140	48	113	149	148	410	554	4210	30	140.33	-	140.74	=	-0.41	174	470	223	614
17	12/19/23	140	0				0	0	4210	30	140.33	-	140.33	=	0.00	174	470	223	614
18	01/02/24	140	0				0	0	4210	30	140.33	-	140.33	=	0.00	174	470	223	614
19	01/16/24	140	48	127	136	171	434	578	4644	33	140.73	-	140.33	=	0.39	174	470	223	614
20	01/23/24	140	0				0	0	4644	33	140.73	-	140.73	=	0.00	174	470	223	614
21	01/30/24	140	0				0	0	4644	33	140.73	-	140.73	=	0.00	174	470	223	614
22	02/13/24	140	0				0	0	4644	33	140.73	-	140.73	=	0.00	174	470	223	614
23	02/20/24	140	0				0	0	4644	33	140.73	-	140.73	=	0.00	174	470	223	614
24	02/27/24	140	0				0	0	4644	33	140.73	-	140.73	=	0.00	174	470	223	614
25	03/05/24	140	48	168	183	176	527	671	5171	36	143.64	-	140.73	=	2.91	183	527	231	671
26	03/12/24	143	0				0	0	5171	36	143.64	-	143.64	=	0.00	183	527	231	671
27	03/19/24	143	0				0	0	5171	36	143.64	-	143.64	=	0.00	183	527	231	671
28	03/26/24	143	0				0	0	5171	36	143.64	-	143.64	=	0.00	183	527	231	671
29	04/02/24	143	45	159	161	117	437	572	5608	39	143.79	-	143.64	=	0.16	183	527	231	671
30	04/09/24	143	45	121	141	125	387	522	5995	42	142.74	-	143.79	=	-1.06	183	527	231	671

End of 2nd split

<u><100</u>	<u>100's</u>	<u>125's</u>	<u>150's</u>	<u>175's</u>	<u>200's</u>	<u>225's</u>	<u>250's</u>	<u>275's</u>	<u>300's</u>
	11	13	16	2					
<u><400</u>	<u>400's</u>	<u>450's</u>	<u>500's</u>	<u>550's</u>	<u>600's</u>	<u>650's</u>	<u>700's</u>	<u>750's</u>	<u>800's</u>
3	9	1	1						

<u>Avg of Game 1</u>	<u>Avg of Game 2</u>	<u>Avg of Game 3</u>
136.57	149.14	142.50

High game of **183** on week **25** High series of **527** on week **25** High average of **143.79** after bowling week **29**
 Low game of **104** on week **15** Low series of **380** on week **10** Low average of **138.61** after bowling week **10**

High Scores by Game

Game #1: **168** on week **25** Game #2: **183** on week **25** Game #3: **176** on week **25**

Note: This report includes information through April 9 which is Week 30 of 31

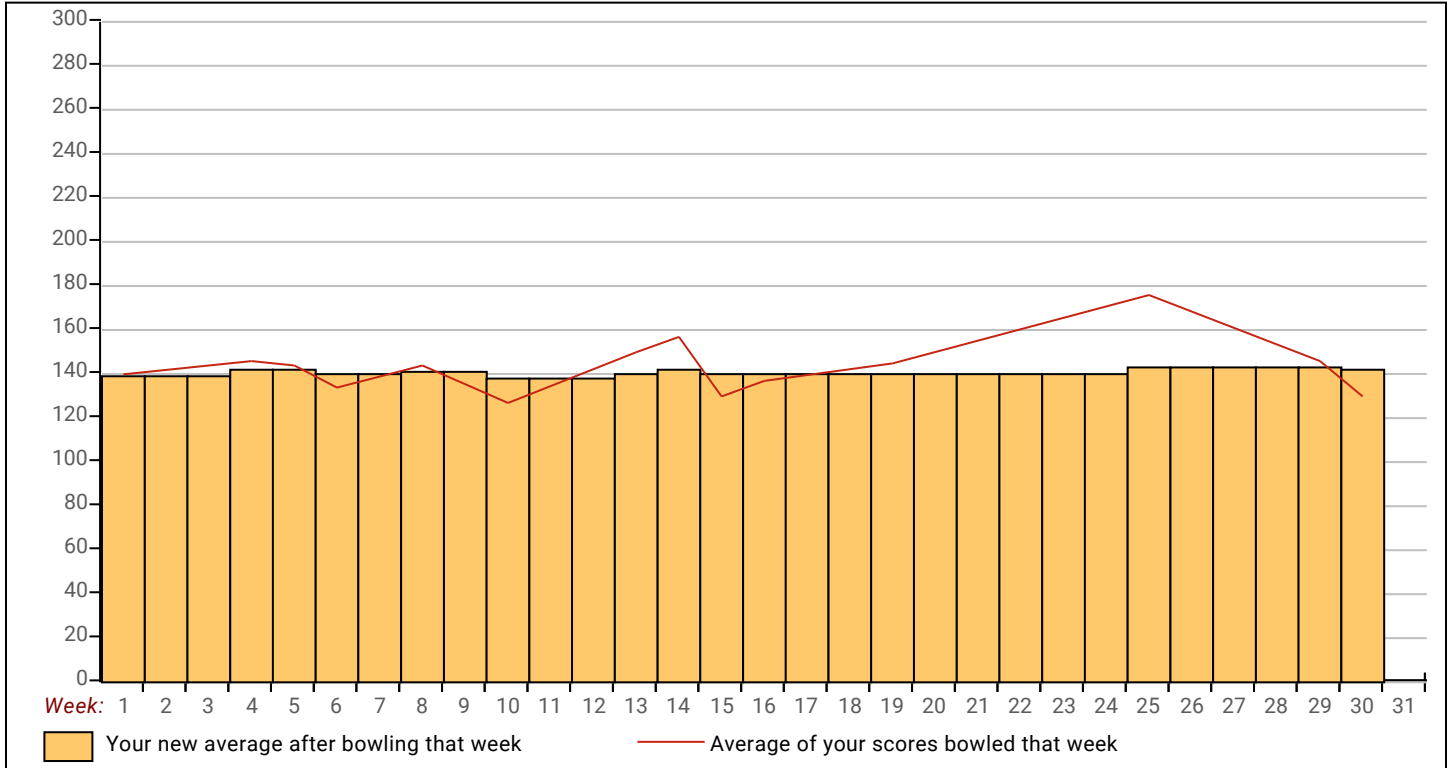

Note: This report includes information through April 9 which is Week 30 of 31

Stephane R. Muchmore's Bowling Record - Team 3: Girls Night Out

Week No.	Bowling Date	Old Avg	Old HDCP	-1-	-2-	-3-	Total	HDCP Total	Pins	Gms	---Average Change---			High Game	High Sers	HDCP Game	HDCP Sers		
											New	Old	---> +/-						
1	08/29/23	0	0				0	0	0	0	-	0.00	=	0.00	0	0			
2	09/05/23	85	92	91	81	84	256	532	256	3	85.33	-	0.00	=	85.33	91	256	183	532
3	09/12/23	85	92	89	102	73	264	540	520	6	86.67	-	85.33	=	1.33	102	264	194	540
4	09/19/23	86	91	65	85	81	231	504	751	9	83.44	-	86.67	=	-3.22	102	264	194	540
5	09/26/23	83	0				0	0	751	9	83.44	-	83.44	=	0.00	102	264	194	540
6	10/03/23	83	0				0	0	751	9	83.44	-	83.44	=	0.00	102	264	194	540
7	10/10/23	83	93	85	111	106	302	581	1053	12	87.75	-	83.44	=	4.31	111	302	204	581
8	10/17/23	87	0				0	0	1053	12	87.75	-	87.75	=	0.00	111	302	204	581
9	10/24/23	87	90	109	112	136	357	627	1410	15	94.00	-	87.75	=	6.25	136	357	226	627
10	10/31/23	94	0				0	0	1410	15	94.00	-	94.00	=	0.00	136	357	226	627
11	11/07/23	94	84	102	88	95	285	537	1695	18	94.17	-	94.00	=	0.17	136	357	226	627
12	11/14/23	94	0				0	0	1695	18	94.17	-	94.17	=	0.00	136	357	226	627
13	11/21/23	94	84	99	113	115	327	579	2022	21	96.29	-	94.17	=	2.12	136	357	226	627
14	11/28/23	96	0				0	0	2022	21	96.29	-	96.29	=	0.00	136	357	226	627
15	12/05/23	96	83	80	109	114	303	552	2325	24	96.88	-	96.29	=	0.59	136	357	226	627

End of 1st split

16	12/12/23	96	0				0	0	2325	24	96.88	-	96.88	=	0.00	136	357	226	627
17	12/19/23	96	83	115	117	116	348	597	2673	27	99.00	-	96.88	=	2.13	136	357	226	627
18	01/02/24	99	90	90	116	110	316	586	2989	30	99.63	-	99.00	=	0.63	136	357	226	627
19	01/16/24	99	80	64	113	103	280	520	3269	33	99.06	-	99.63	=	-0.57	136	357	226	627
20	01/23/24	99	80	a79	a79	a79	237	477	3269	33	99.06	-	99.06	=	0.00	136	357	226	627
21	01/30/24	99	80	122	104	100	326	566	3595	36	99.86	-	99.06	=	0.80	136	357	226	627
22	02/13/24	99	80	102	95	108	305	545	3900	39	100.00	-	99.86	=	0.14	136	357	226	627
23	02/20/24	100	0				0	0	3900	39	100.00	-	100.00	=	0.00	136	357	226	627
24	02/27/24	100	80	83	110	87	280	520	4180	42	99.52	-	100.00	=	-0.48	136	357	226	627
25	03/05/24	99	80	116	94	94	304	544	4484	45	99.64	-	99.52	=	0.12	136	357	226	627
26	03/12/24	99	80	118	89	87	294	534	4778	48	99.54	-	99.64	=	-0.10	136	357	226	627
27	03/19/24	99	0				0	0	4778	48	99.54	-	99.54	=	0.00	136	357	226	627
28	03/26/24	99	80	90	117	113	320	560	5098	51	99.96	-	99.54	=	0.42	136	357	226	627
29	04/02/24	99	80	110	115	101	326	566	5424	54	100.44	-	99.96	=	0.48	136	357	226	627
30	04/09/24	100	80				0	0	5424	54	100.44	-	100.44	=	0.00	136	357	226	627

End of 2nd split

<u><100</u>	<u>100's</u>	<u>125's</u>	<u>150's</u>	<u>175's</u>	<u>200's</u>	<u>225's</u>	<u>250's</u>	<u>275's</u>	<u>300's</u>
23	30	1							
<u><400</u>	<u>400's</u>	<u>450's</u>	<u>500's</u>	<u>550's</u>	<u>600's</u>	<u>650's</u>	<u>700's</u>	<u>750's</u>	<u>800's</u>
18									

<u>Avg of Game 1</u>	<u>Avg of Game 2</u>	<u>Avg of Game 3</u>
96.11	103.94	101.28

High game of 136 on week 9 High series of 357 on week 9 High average of 100.44 after bowling week 29
 Low game of 64 on week 19 Low series of 231 on week 4 Low average of 83.44 after bowling week 4

High Scores by Game

Game #1: 122 on week 21 Game #2: 117 on week 17 Game #3: 136 on week 9

Note: This report includes information through April 9 which is Week 30 of 31

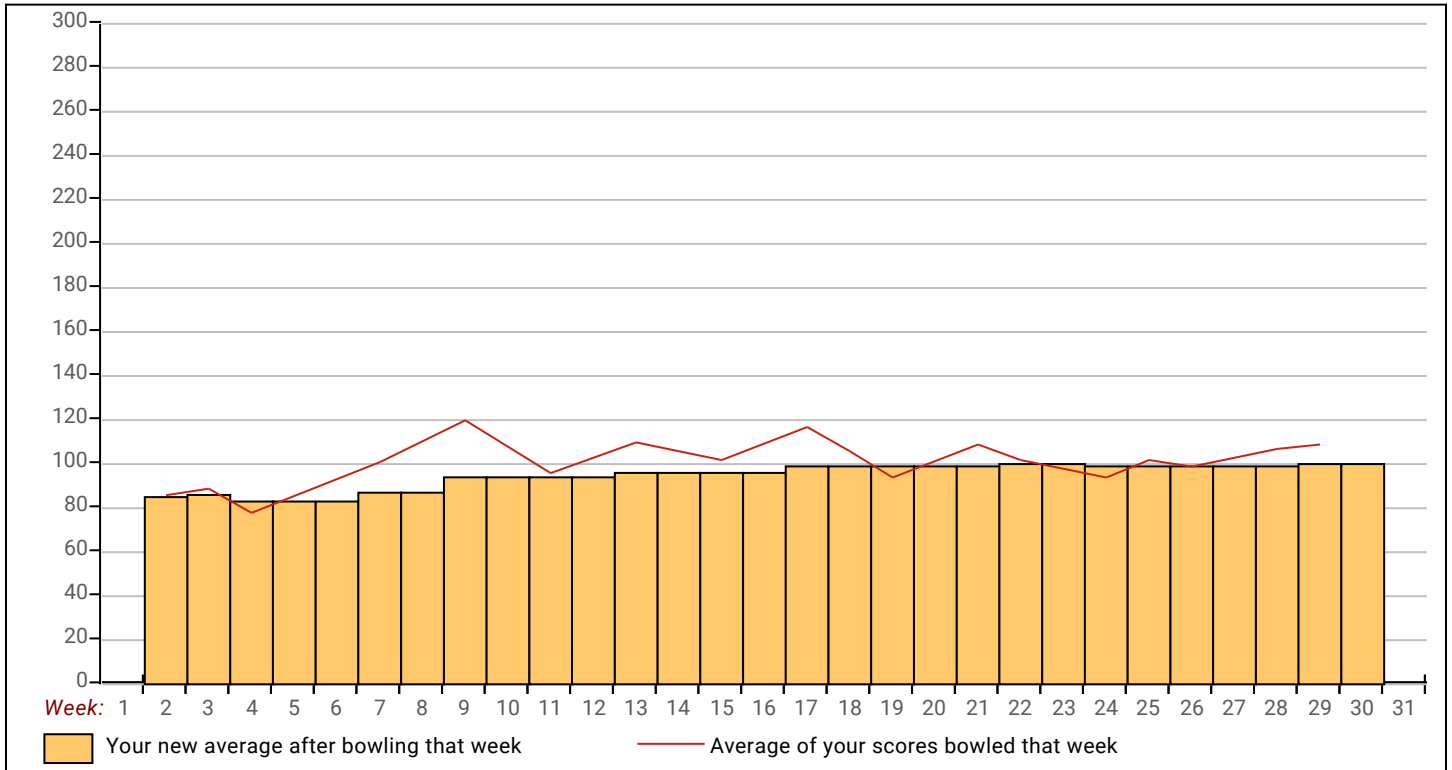

Note: This report includes information through April 9 which is Week 30 of 31

Marcie S. Muchmore's Bowling Record - Team 3: Girls Night Out

Week No.	Bowling Date	Old Avg	Old HDCP	---Average Change---				HDCP Total	Pins Gms		New	Old	+/-	High Game	High Sers	HDCP Game	HDCP Sers
				-1-	-2-	-3-	Total		Total	Total							
1	08/29/23	133	53	139	150	110	399	558	399	3	133.00	- 0.00	= 133.00	150	399	203	558
2	09/05/23	133	53	141	172	135	448	607	847	6	141.17	- 133.00	= 8.17	172	448	225	607
3	09/12/23	141	47	127	106	150	383	524	1230	9	136.67	- 141.17	= -4.50	172	448	225	607
4	09/19/23	136	51	135	153	117	405	558	1635	12	136.25	- 136.67	= -0.42	172	448	225	607
5	09/26/23	136	0				0	0	1635	12	136.25	- 136.25	= 0.00	172	448	225	607
6	10/03/23	136	0				0	0	1635	12	136.25	- 136.25	= 0.00	172	448	225	607
7	10/10/23	136	51	135	157	143	435	588	2070	15	138.00	- 136.25	= 1.75	172	448	225	607
8	10/17/23	138	49	129	134	150	413	560	2483	18	137.94	- 138.00	= -0.06	172	448	225	607
9	10/24/23	137	0				0	0	2483	18	137.94	- 137.94	= 0.00	172	448	225	607
10	10/31/23	137	0				0	0	2483	18	137.94	- 137.94	= 0.00	172	448	225	607
11	11/07/23	137	50	126	119	123	368	518	2851	21	135.76	- 137.94	= -2.18	172	448	225	607
12	11/14/23	135	52	111	123	127	361	517	3212	24	133.83	- 135.76	= -1.93	172	448	225	607
13	11/21/23	133	53	112	116	142	370	529	3582	27	132.67	- 133.83	= -1.17	172	448	225	607
14	11/28/23	132	0				0	0	3582	27	132.67	- 132.67	= 0.00	172	448	225	607
15	12/05/23	132	54	142	108	146	396	558	3978	30	132.60	- 132.67	= -0.07	172	448	225	607

End of 1st split

16	12/12/23	132	0				0	0	3978	30	132.60	- 132.60	= 0.00	172	448	225	607
17	12/19/23	132	54	129	131	136	396	558	4374	33	132.55	- 132.60	= -0.05	172	448	225	607
18	01/02/24	132	54	152	141	105	398	560	4772	36	132.56	- 132.55	= 0.01	172	448	225	607
19	01/16/24	132	54	129	152	141	422	584	5194	39	133.18	- 132.56	= 0.62	172	448	225	607
20	01/23/24	133	53	139	124	122	385	544	5579	42	132.83	- 133.18	= -0.35	172	448	225	607
21	01/30/24	132	0				0	0	5579	42	132.83	- 132.83	= 0.00	172	448	225	607
22	02/13/24	132	54	136	133	98	367	529	5946	45	132.13	- 132.83	= -0.70	172	448	225	607
23	02/20/24	132	0				0	0	5946	45	132.13	- 132.13	= 0.00	172	448	225	607
24	02/27/24	132	54	120	118	133	371	533	6317	48	131.60	- 132.13	= -0.53	172	448	225	607
25	03/05/24	131	55	120	133	99	352	517	6669	51	130.76	- 131.60	= -0.84	172	448	225	607
26	03/12/24	130	56	111	177	89	377	545	7046	54	130.48	- 130.76	= -0.28	177	448	233	607
27	03/19/24	130	56	116	115	151	382	550	7428	57	130.32	- 130.48	= -0.17	177	448	233	607
28	03/26/24	130	0				0	0	7428	57	130.32	- 130.32	= 0.00	177	448	233	607
29	04/02/24	130	56	141	150	151	442	610	7870	60	131.17	- 130.32	= 0.85	177	448	233	610
30	04/09/24	131	55				0	0	7870	60	131.17	- 131.17	= 0.00	177	448	233	610

End of 2nd split

<u><100</u>	<u>100's</u>	<u>125's</u>	<u>150's</u>	<u>175's</u>	<u>200's</u>	<u>225's</u>	<u>250's</u>	<u>275's</u>	<u>300's</u>
3	19	26	11	1					
<u><400</u>	<u>400's</u>	<u>450's</u>	<u>500's</u>	<u>550's</u>	<u>600's</u>	<u>650's</u>	<u>700's</u>	<u>750's</u>	<u>800's</u>
14	6								

<u>Avg of Game 1</u>	<u>Avg of Game 2</u>	<u>Avg of Game 3</u>
129.50	135.60	128.40

High game of 177 on week 26 High series of 448 on week 2 High average of 141.17 after bowling week 2
 Low game of 89 on week 26 Low series of 352 on week 25 Low average of 130.32 after bowling week 27

High Scores by Game

Game #1: 152 on week 18 Game #2: 177 on week 26 Game #3: 151 on week 27

Note: This report includes information through April 9 which is Week 30 of 31

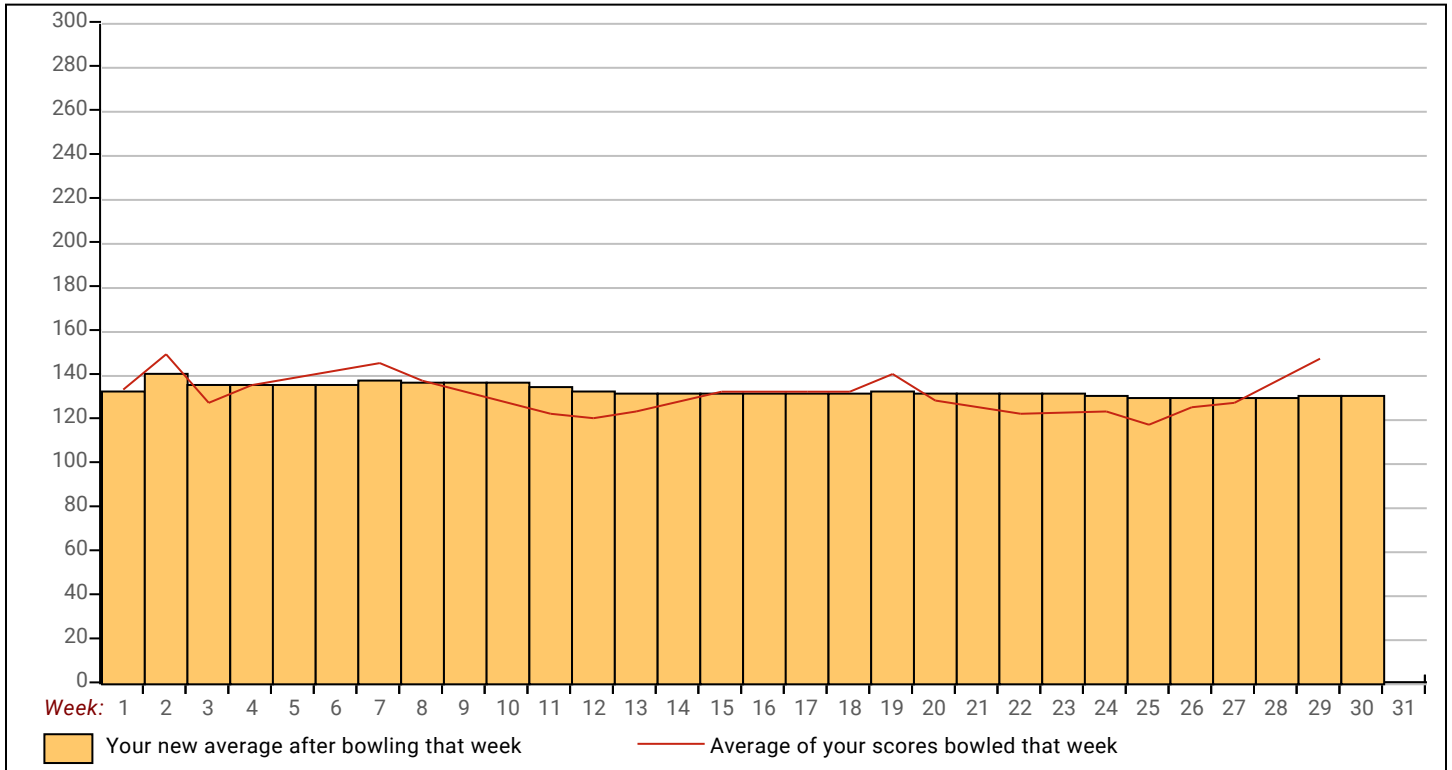

Note: This report includes information through April 9 which is Week 30 of 31

Jennifer A. Ryan's Bowling Record - Team 3: Girls Night Out

Week No.	Bowling Date	Old Avg	Old HDCP	HDCP				---Average Change---				High Game	High Sers	HDCP Game	HDCP Sers				
				-1-	-2-	-3-	Total	Total	Pins	Gms	New - Old					----> +/-			
1	08/29/23	0	0				0	0	0	0	-	0.00	=	0.00	0	0			
2	09/05/23	0	0				0	0	0	0	-	0.00	=	0.00	0	0			
3	09/12/23	191	7	170	182	222	574	595	574	3	191.33	-	0.00	=	191.33	222	574	229	595
4	09/19/23	191	0				0	0	574	3	191.33	-	191.33	=	0.00	222	574	229	595
5	09/26/23	191	0				0	0	574	3	191.33	-	191.33	=	0.00	222	574	229	595
6	10/03/23	191	0				0	0	574	3	191.33	-	191.33	=	0.00	222	574	229	595
7	10/10/23	191	0				0	0	574	3	191.33	-	191.33	=	0.00	222	574	229	595
8	10/17/23	191	0				0	0	574	3	191.33	-	191.33	=	0.00	222	574	229	595
9	10/24/23	191	7	153	155	160	468	489	1042	6	173.67	-	191.33	=	-17.67	222	574	229	595
10	10/31/23	173	0				0	0	1042	6	173.67	-	173.67	=	0.00	222	574	229	595
11	11/07/23	173	21	148	139	127	414	477	1456	9	161.78	-	173.67	=	-11.89	222	574	229	595
12	11/14/23	161	31	125	180	126	431	524	1887	12	157.25	-	161.78	=	-4.53	222	574	229	595
13	11/21/23	157	0				0	0	1887	12	157.25	-	157.25	=	0.00	222	574	229	595
14	11/28/23	157	34	129	205	170	504	606	2391	15	159.40	-	157.25	=	2.15	222	574	239	606
15	12/05/23	159	0				0	0	2391	15	159.40	-	159.40	=	0.00	222	574	239	606

End of 1st split

16	12/12/23	159	0				0	0	2391	15	159.40	-	159.40	=	0.00	222	574	239	606
17	12/19/23	159	0				0	0	2391	15	159.40	-	159.40	=	0.00	222	574	239	606
18	01/02/24	159	0				0	0	2391	15	159.40	-	159.40	=	0.00	222	574	239	606
19	01/16/24	159	0				0	0	2391	15	159.40	-	159.40	=	0.00	222	574	239	606
20	01/23/24	159	0				0	0	2391	15	159.40	-	159.40	=	0.00	222	574	239	606
21	01/30/24	159	32	136	169	156	461	557	2852	18	158.44	-	159.40	=	-0.96	222	574	239	606
22	02/13/24	158	0				0	0	2852	18	158.44	-	158.44	=	0.00	222	574	239	606
23	02/20/24	158	33	139	144	136	419	518	3271	21	155.76	-	158.44	=	-2.68	222	574	239	606
24	02/27/24	155	0				0	0	3271	21	155.76	-	155.76	=	0.00	222	574	239	606
25	03/05/24	155	0				0	0	3271	21	155.76	-	155.76	=	0.00	222	574	239	606
26	03/12/24	155	36	135	143	154	432	540	3703	24	154.29	-	155.76	=	-1.47	222	574	239	606
27	03/19/24	154	0				0	0	3703	24	154.29	-	154.29	=	0.00	222	574	239	606
28	03/26/24	154	0				0	0	3703	24	154.29	-	154.29	=	0.00	222	574	239	606
29	04/02/24	154	36	149	142	158	449	557	4152	27	153.78	-	154.29	=	-0.51	222	574	239	606
30	04/09/24	153	37				0	0	4152	27	153.78	-	153.78	=	0.00	222	574	239	606

End of 2nd split

<u><100</u>	<u>100's</u>	<u>125's</u>	<u>150's</u>	<u>175's</u>	<u>200's</u>	<u>225's</u>	<u>250's</u>	<u>275's</u>	<u>300's</u>
		14	9	2	2				
<u><400</u>	<u>400's</u>	<u>450's</u>	<u>500's</u>	<u>550's</u>	<u>600's</u>	<u>650's</u>	<u>700's</u>	<u>750's</u>	<u>800's</u>
	5	2	1	1					
<u>Avg of Game 1</u>		<u>Avg of Game 2</u>			<u>Avg of Game 3</u>				
142.67		162.11			156.56				

High game of 222 on week 3 High series of 574 on week 3 High average of 191.33 after bowling week 3
 Low game of 125 on week 12 Low series of 414 on week 11 Low average of 153.78 after bowling week 29

High Scores by Game

Game #1: 170 on week 3 Game #2: 205 on week 14 Game #3: 222 on week 3

Note: This report includes information through April 9 which is Week 30 of 31

