

Note: This report includes information through April 9 which is Week 30 of 31

## Team 2: Splits N Giggles

Name	Avg HDCP		Pins Gms		True Average	To Raise Avg +1	High Game	High Sers	HDCP Game	HDCP Sers	Most Improved Avg +/-	
Angie C. Hauserman	122	62	11031	90	122.57	408	170	433	234	640	121	+1.57
Lindsay L. McLaughlin	133	53	12034	90	133.71	428	184	500	237	668	136	-2.29
Cindy Gibbons	145	44	8759	60	145.98	439	184	498	225	624	145	+0.98
Allie E. Moore	173	21	11472	66	173.82	534	222	581	245	648	171	+2.82
Janet E. Anderson	117	66	1055	9	117.22	361	153	381	223	591		

## Team History

Week No.	Bowling Date	Opp. Team	-1-	-2-	-3-	Total	Avg p/gm	Last Wk WON	Last Wk Lost	Points Won	Points Lost	High Game	High Sers	HDCP Game	HDCP Sers
1	08/29/23	1	568	645	518	1731	577	7	2	7	2	645	1731	822	2262
2	09/05/23	4	515	486	526	1527	543	2	7	9	9	645	1731	822	2262
3	09/12/23	6	621	653	675	1949	578	8	1	17	10	675	1949	853	2483
4	09/19/23	7	499	519	487	1505	559	2	7	19	17	675	1949	853	2483
5	09/26/23	5	447	480	554	1481	546	6	3	25	20	675	1949	853	2483
6	10/03/23	3	468	428	469	1365	531	2	7	27	27	675	1949	853	2483
7	10/10/23	8	528	586	567	1681	535	7	2	34	29	675	1949	853	2483
8	10/17/23	1	588	515	624	1727	540	7	2	41	31	675	1949	853	2483
9	10/24/23	4	528	513	595	1636	540	3	6	44	37	675	1949	853	2483
10	10/31/23	6	549	492	589	1630	541	8	1	52	38	675	1949	853	2483
11	11/07/23	7	595	510	550	1655	542	6	3	58	41	675	1949	853	2483
12	11/14/23	5	561	565	553	1679	543	7	2	65	43	675	1949	853	2483
13	11/21/23	3	556	469	574	1599	542	5	4	70	47	675	1949	853	2483
14	11/28/23	8	640	546	568	1754	545	8	1	78	48	675	1949	853	2483
15	12/05/23	7	550	592	600	1742	548	6	3	84	51	675	1949	853	2483

### End of 1st split

16	12/12/23	1	590	572	580	1742	550	2	7	2	7	675	1949	853	2483
17	12/19/23	4	570	496	608	1674	550	2	7	4	14	675	1949	853	2483
18	01/02/24	6	579	543	600	1722	551	6	3	10	17	675	1949	853	2483
19	01/16/24	7	447	501	531	1479	548	4	5	14	22	675	1949	853	2483
20	01/23/24	5	558	611	584	1753	550	8	1	22	23	675	1949	853	2483
21	01/30/24	3	513	555	532	1600	549	3	6	25	29	675	1949	853	2483
22	02/13/24	8	538	578	600	1716	550	9	0	34	29	675	1949	853	2483
23	02/20/24	1	525	533	626	1684	551	6	3	40	32	675	1949	853	2483
24	02/27/24	4	568	559	596	1723	552	6	3	46	35	675	1949	853	2483
25	03/05/24	6	537	563	523	1623	551	7	2	53	37	675	1949	853	2483
26	03/12/24	7	475	579	618	1672	551	4	5	57	42	675	1949	853	2483
27	03/19/24	5	663	537	651	1851	554	3	6	60	48	675	1949	853	2483
28	03/26/24	3	534	604	568	1706	554	7	2	67	50	675	1949	853	2483
29	04/02/24	8	595	620	580	1795	556	9	0	76	50	675	1949	853	2483
30	04/09/24	7	607	589	590	1786	557	8	1	84	51	675	1949	853	2483

### End of 2nd split

Note: This report includes information through April 9 which is Week 30 of 31

## Angie C. Hauserman's Bowling Record - Team 2: Splits N Giggles

Week No.	Bowling Date	Old Avg	Old HDCP	Splits			Total	HDCP Total	Pins Gms		---Average Change---			High Game	High Sers	HDCP Game	HDCP Sers		
				-1-	-2-	-3-			New	Old	---> +/-								
1	08/29/23	104	76	113	116	84	313	541	313	3	104.33	-	0.00	=	104.33	116	313	192	541
2	09/05/23	104	76	112	152	148	412	640	725	6	120.83	-	104.33	=	16.50	152	412	228	640
3	09/12/23	120	64	111	160	162	433	625	1158	9	128.67	-	120.83	=	7.83	162	433	228	640
4	09/19/23	128	57	98	135	119	352	523	1510	12	125.83	-	128.67	=	-2.83	162	433	228	640
5	09/26/23	125	60	116	113	111	340	520	1850	15	123.33	-	125.83	=	-2.50	162	433	228	640
6	10/03/23	123	61	104	113	87	304	487	2154	18	119.67	-	123.33	=	-3.67	162	433	228	640
7	10/10/23	119	64	105	170	127	402	594	2556	21	121.71	-	119.67	=	2.05	170	433	234	640
8	10/17/23	121	63	116	134	131	381	570	2937	24	122.38	-	121.71	=	0.66	170	433	234	640
9	10/24/23	122	62	127	111	135	373	559	3310	27	122.59	-	122.38	=	0.22	170	433	234	640
----- Week 10 was bowled after week 11 -----																			
10	10/31/23	122	62	124	100	117	341	527	3310	27	122.59	-	0.00	=	122.59	170	433	284	821
Scores were bowled after week 11 for weeks: 10																			
11	11/07/23	122	62	146	114	94	354	540	4005	33	121.36	-	122.59	=	-1.23	170	433	234	640
12	11/14/23	121	63	132	109	103	344	533	4349	36	120.81	-	121.36	=	-0.56	170	433	234	640
13	11/21/23	120	64	110	129	131	370	562	4719	39	121.00	-	120.81	=	0.19	170	433	234	640
14	11/28/23	121	63	167	101	136	404	593	5123	42	121.98	-	121.00	=	0.98	170	433	234	640
15	12/05/23	121	63	111	110	152	373	562	5496	45	122.13	-	121.98	=	0.16	170	433	234	640

### End of 1st split

16	12/12/23	122	62	115	129	99	343	529	5839	48	121.65	-	122.13	=	-0.49	170	433	234	640
17	12/19/23	121	63	136	95	137	368	557	6207	51	121.71	-	121.65	=	0.06	170	433	234	640
18	01/02/24	121	63	133	124	145	402	591	6609	54	122.39	-	121.71	=	0.68	170	433	234	640
19	01/16/24	122	62	108	116	138	362	548	6971	57	122.30	-	122.39	=	-0.09	170	433	234	640
20	01/23/24	122	62	127	159	133	419	605	7390	60	123.17	-	122.30	=	0.87	170	433	234	640
21	01/30/24	123	61	128	107	86	321	504	7711	63	122.40	-	123.17	=	-0.77	170	433	234	640
22	02/13/24	122	62	113	115	153	381	567	8092	66	122.61	-	122.40	=	0.21	170	433	234	640
23	02/20/24	122	62	133	108	127	368	554	8460	69	122.61	-	122.61	=	0.00	170	433	234	640
24	02/27/24	122	62	97	117	157	371	557	8831	72	122.65	-	122.61	=	0.04	170	433	234	640
25	03/05/24	122	62	95	119	127	341	527	9172	75	122.29	-	122.65	=	-0.36	170	433	234	640
26	03/12/24	122	62	102	132	152	386	572	9558	78	122.54	-	122.29	=	0.25	170	433	234	640
27	03/19/24	122	62	125	100	168	393	579	9951	81	122.85	-	122.54	=	0.31	170	433	234	640
28	03/26/24	122	62	129	131	111	371	557	10322	84	122.88	-	122.85	=	0.03	170	433	234	640
29	04/02/24	122	62	120	116	115	351	537	10673	87	122.68	-	122.88	=	-0.20	170	433	234	640
30	04/09/24	122	62	130	117	111	358	544	11031	90	122.57	-	122.68	=	-0.11	170	433	234	640

### End of 2nd split

<u>&lt;100</u>	<u>100's</u>	<u>125's</u>	<u>150's</u>	<u>175's</u>	<u>200's</u>	<u>225's</u>	<u>250's</u>	<u>275's</u>	<u>300's</u>
9	41	29	11						
<u>&lt;400</u>	<u>400's</u>	<u>450's</u>	<u>500's</u>	<u>550's</u>	<u>600's</u>	<u>650's</u>	<u>700's</u>	<u>750's</u>	<u>800's</u>
24	6								

<u>Avg of Game 1</u>	<u>Avg of Game 2</u>	<u>Avg of Game 3</u>
119.43	121.73	126.53

High game of 170 on week 7      High series of 433 on week 3      High average of 128.67 after bowling week 3  
 Low game of 84 on week 1      Low series of 304 on week 6      Low average of 104.33 after bowling week 1

### High Scores by Game

Game #1: 167 on week 14    Game #2: 170 on week 7    Game #3: 168 on week 27

Note: This report includes information through April 9 which is Week 30 of 31

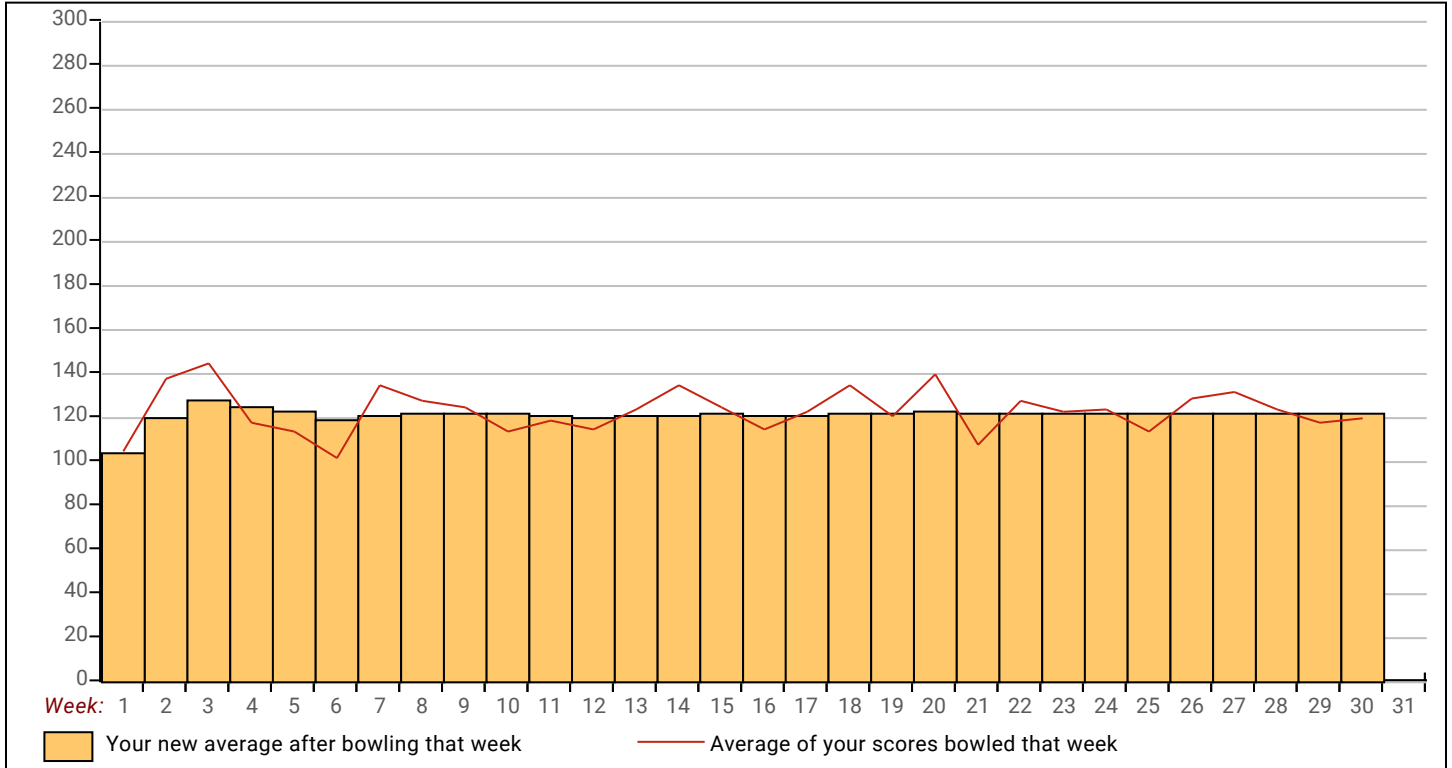

Note: This report includes information through April 9 which is Week 30 of 31

## Lindsay L. McLaughlin's Bowling Record - Team 2: Splits N Giggles

Week No.	Bowling Date	Old Avg	Old HDCP	---Average Change---			Total	HDCP Total	Pins Gms		New - Old ---> +/-			High Game	High Sers	HDCP Game	HDCP Sers
				-1-	-2-	-3-											
1	08/29/23	150	40	157	145	149	451	571	451	3	150.33	- 0.00	= 150.33	157	451	197	571
2	09/05/23	150	40	127	104	160	391	511	842	6	140.33	- 150.33	= -10.00	160	451	200	571
3	09/12/23	140	48	163	184	144	491	635	1333	9	148.11	- 140.33	= 7.78	184	491	232	635
4	09/19/23	148	41	159	110	134	403	526	1736	12	144.67	- 148.11	= -3.44	184	491	232	635
5	09/26/23	144	44	92	132	134	358	490	2094	15	139.60	- 144.67	= -5.07	184	491	232	635
6	10/03/23	139	48	157	117	149	423	567	2517	18	139.83	- 139.60	= 0.23	184	491	232	635
7	10/10/23	139	48	139	116	94	349	493	2866	21	136.48	- 139.83	= -3.36	184	491	232	635
8	10/17/23	136	51	131	126	142	399	552	3265	24	136.04	- 136.48	= -0.43	184	491	232	635
9	10/24/23	136	51	109	113	150	372	525	3637	27	134.70	- 136.04	= -1.34	184	491	232	635
----- Week 10 was bowled after week 11 -----																	
10	10/31/23	132	54	131	110	110	351	513	3637	27	134.70	- 0.00	= 134.70	184	491	291	831
Scores were bowled after week 11 for weeks: 10																	
11	11/07/23	134	52	128	92	120	340	496	4328	33	131.15	- 134.70	= -3.55	184	491	232	635
12	11/14/23	131	55	124	112	134	370	535	4698	36	130.50	- 131.15	= -0.65	184	491	232	635
13	11/21/23	130	56	141	88	159	388	556	5086	39	130.41	- 130.50	= -0.09	184	491	232	635
14	11/28/23	130	56	125	130	139	394	562	5480	42	130.48	- 130.41	= 0.07	184	491	232	635
15	12/05/23	130	56	125	143	128	396	564	5876	45	130.58	- 130.48	= 0.10	184	491	232	635

### End of 1st split

16	12/12/23	130	56	166	153	181	500	668	6376	48	132.83	- 130.58	= 2.26	184	500	237	668
17	12/19/23	132	54	130	126	147	403	565	6779	51	132.92	- 132.83	= 0.09	184	500	237	668
18	01/02/24	132	54	143	131	144	418	580	7197	54	133.28	- 132.92	= 0.36	184	500	237	668
19	01/16/24	133	53	120	130	131	381	540	7578	57	132.95	- 133.28	= -0.33	184	500	237	668
20	01/23/24	132	54	117	171	169	457	619	8035	60	133.92	- 132.95	= 0.97	184	500	237	668
21	01/30/24	133	53	104	144	151	399	558	8434	63	133.87	- 133.92	= -0.04	184	500	237	668
22	02/13/24	133	53	150	128	135	413	572	8847	66	134.05	- 133.87	= 0.17	184	500	237	668
23	02/20/24	134	52	118	103	120	341	497	9188	69	133.16	- 134.05	= -0.89	184	500	237	668
24	02/27/24	133	53	121	114	135	370	529	9558	72	132.75	- 133.16	= -0.41	184	500	237	668
25	03/05/24	132	54	145	149	142	436	598	9994	75	133.25	- 132.75	= 0.50	184	500	237	668
26	03/12/24	133	53	132	140	96	368	527	10362	78	132.85	- 133.25	= -0.41	184	500	237	668
27	03/19/24	132	54	178	123	107	408	570	10770	81	132.96	- 132.85	= 0.12	184	500	237	668
28	03/26/24	132	54	143	130	144	417	579	11187	84	133.18	- 132.96	= 0.22	184	500	237	668
29	04/02/24	133	53	137	157	117	411	570	11598	87	133.31	- 133.18	= 0.13	184	500	237	668
30	04/09/24	133	53	152	140	144	436	595	12034	90	133.71	- 133.31	= 0.40	184	500	237	668

### End of 2nd split

<u>&lt;100</u>	<u>100's</u>	<u>125's</u>	<u>150's</u>	<u>175's</u>	<u>200's</u>	<u>225's</u>	<u>250's</u>	<u>275's</u>	<u>300's</u>
5	22	45	15	3					
<u>&lt;400</u>	<u>400's</u>	<u>450's</u>	<u>500's</u>	<u>550's</u>	<u>600's</u>	<u>650's</u>	<u>700's</u>	<u>750's</u>	<u>800's</u>
16	10	3	1						
<u>Avg of Game 1</u>			<u>Avg of Game 2</u>			<u>Avg of Game 3</u>			
135.47			128.70			136.97			

High game of 184 on week 3  
 Low game of 88 on week 13

High series of 500 on week 16  
 Low series of 340 on week 11

High average of 150.33 after bowling week 1  
 Low average of 130.41 after bowling week 13

#### High Scores by Game

Game #1: 178 on week 27 Game #2: 184 on week 3 Game #3: 181 on week 16

Note: This report includes information through April 9 which is Week 30 of 31

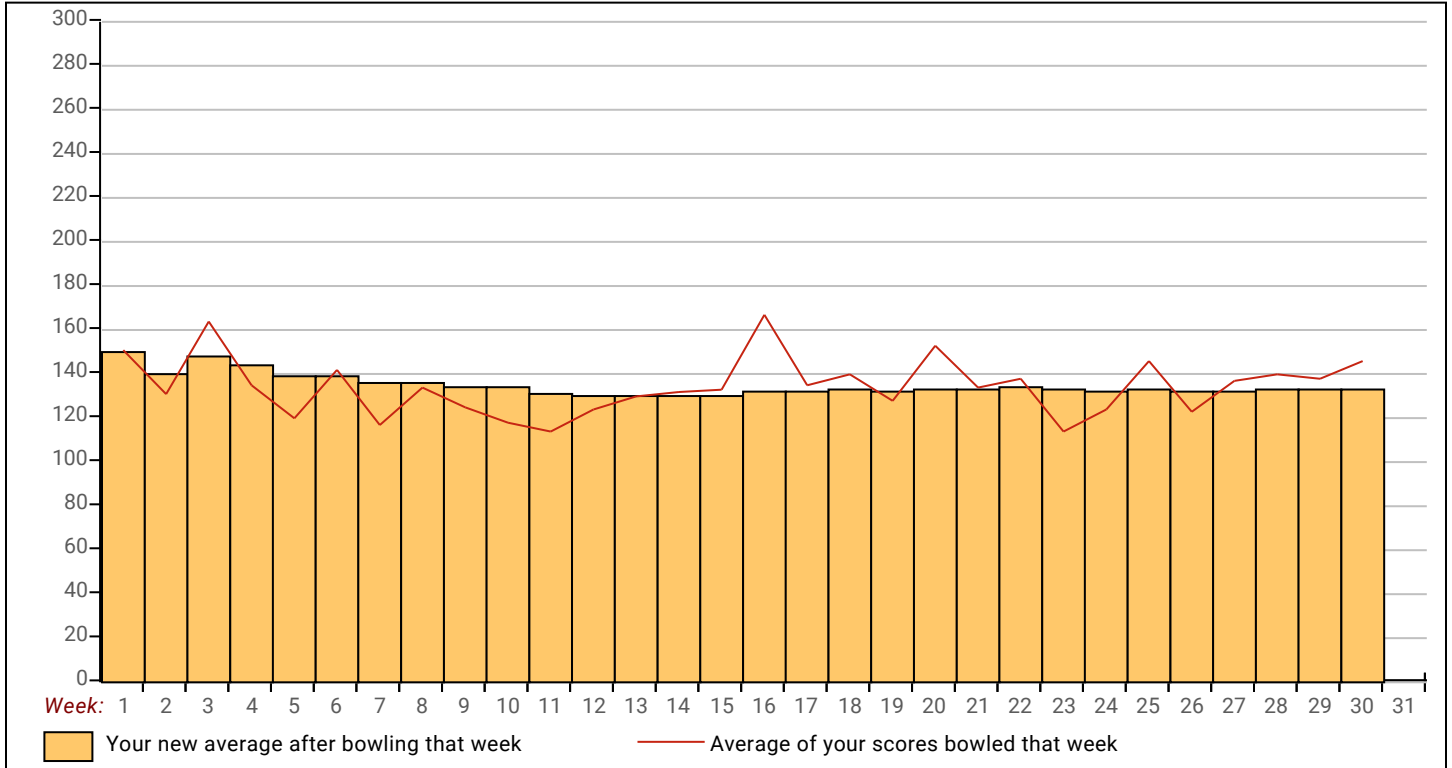

Note: This report includes information through April 9 which is Week 30 of 31

## Cynthia A. Gibbons's Bowling Record - Team 2: Splits N Giggles

Week No.	Bowling Date	Old Avg	Old HDCP	Splits			Total	HDCP Total	Pins Gms		---Average Change---			High Game	High Sers	HDCP Game	HDCP Sers		
				-1-	-2-	-3-			New	Old	---> +/-								
1	08/29/23	153	37	162	184	114	460	571	460	3	153.33	-	0.00	=	153.33	184	460	221	571
2	09/05/23	153	37	166	128	129	423	534	883	6	147.17	-	153.33	=	-6.17	184	460	221	571
3	09/12/23	147	42	178	150	170	498	624	1381	9	153.44	-	147.17	=	6.28	184	498	221	624
4	09/19/23	153	37	109	152	125	386	497	1767	12	147.25	-	153.44	=	-6.19	184	498	221	624
5	09/26/23	147	42	147	144	180	471	597	2238	15	149.20	-	147.25	=	1.95	184	498	222	624
6	10/03/23	149	40	128	125	142	395	515	2633	18	146.28	-	149.20	=	-2.92	184	498	222	624
7	10/10/23	146	43	136	140	154	430	559	3063	21	145.86	-	146.28	=	-0.42	184	498	222	624
8	10/17/23	145	44	158	112	159	429	561	3492	24	145.50	-	145.86	=	-0.36	184	498	222	624
9	10/24/23	145	44	141	138	159	438	570	3930	27	145.56	-	145.50	=	0.06	184	498	222	624
----- Week 10 was bowled after week 11 -----																			
10	10/31/23	145	44	111	155	156	422	554	3930	27	145.56	-	0.00	=	145.56	184	498	316	902
Scores were bowled after week 11 for weeks: 10																			
11	11/07/23	145	44	120	149	170	439	571	4791	33	145.18	-	145.56	=	-0.37	184	498	222	624
12	11/14/23	145	44	125	167	158	450	582	5241	36	145.58	-	145.18	=	0.40	184	498	222	624
13	11/21/23	145	44	169	129	181	479	611	5720	39	146.67	-	145.58	=	1.08	184	498	225	624
14	11/28/23	146	43	a126	a126	a126	378	507	5720	39	146.67	-	146.67	=	0.00	184	498	225	624
15	12/05/23	146	43	157	160	151	468	597	6188	42	147.33	-	146.67	=	0.67	184	498	225	624

### End of 1st split

16	12/12/23	147	42	143	147	137	427	553	6615	45	147.00	-	147.33	=	-0.33	184	498	225	624
17	12/19/23	147	42	143	104	162	409	535	7024	48	146.33	-	147.00	=	-0.67	184	498	225	624
18	01/02/24	146	43	129	156	136	421	550	7445	51	145.98	-	146.33	=	-0.35	184	498	225	624
19	01/16/24	145	44	a125	a125	a125	375	507	7445	51	145.98	-	145.98	=	0.00	184	498	225	624
20	01/23/24	145	44	a125	a125	a125	375	507	7445	51	145.98	-	145.98	=	0.00	184	498	225	624
21	01/30/24	145	44	a125	a125	a125	375	507	7445	51	145.98	-	145.98	=	0.00	184	498	225	624
22	02/13/24	145	0				0	0	7445	51	145.98	-	145.98	=	0.00	184	498	225	624
23	02/20/24	145	0				0	0	7445	51	145.98	-	145.98	=	0.00	184	498	225	624
24	02/27/24	145	0				0	0	7445	51	145.98	-	145.98	=	0.00	184	498	225	624
25	03/05/24	145	0				0	0	7445	51	145.98	-	145.98	=	0.00	184	498	225	624
26	03/12/24	145	0				0	0	7445	51	145.98	-	145.98	=	0.00	184	498	225	624
27	03/19/24	145	0				0	0	7445	51	145.98	-	145.98	=	0.00	184	498	225	624
28	03/26/24	145	44	126	147	160	433	565	7878	54	145.89	-	145.98	=	-0.09	184	498	225	624
29	04/02/24	145	44	136	151	165	452	584	8330	57	146.14	-	145.89	=	0.25	184	498	225	624
30	04/09/24	146	43	114	158	157	429	558	8759	60	145.98	-	146.14	=	-0.16	184	498	225	624

### End of 2nd split

<100	100's	125's	150's	175's	200's	225's	250's	275's	300's
	7	24	25	4					
<400	400's	450's	500's	550's	600's	650's	700's	750's	800's
2	11	7							

Avg of Game 1	Avg of Game 2	Avg of Game 3
139.90	144.80	153.25

High game of 184 on week 1      High series of 498 on week 3      High average of 153.44 after bowling week 3  
 Low game of 104 on week 17      Low series of 386 on week 4      Low average of 145.18 after bowling week 11

#### High Scores by Game

Game #1: 178 on week 3    Game #2: 184 on week 1    Game #3: 181 on week 13

Note: This report includes information through April 9 which is Week 30 of 31

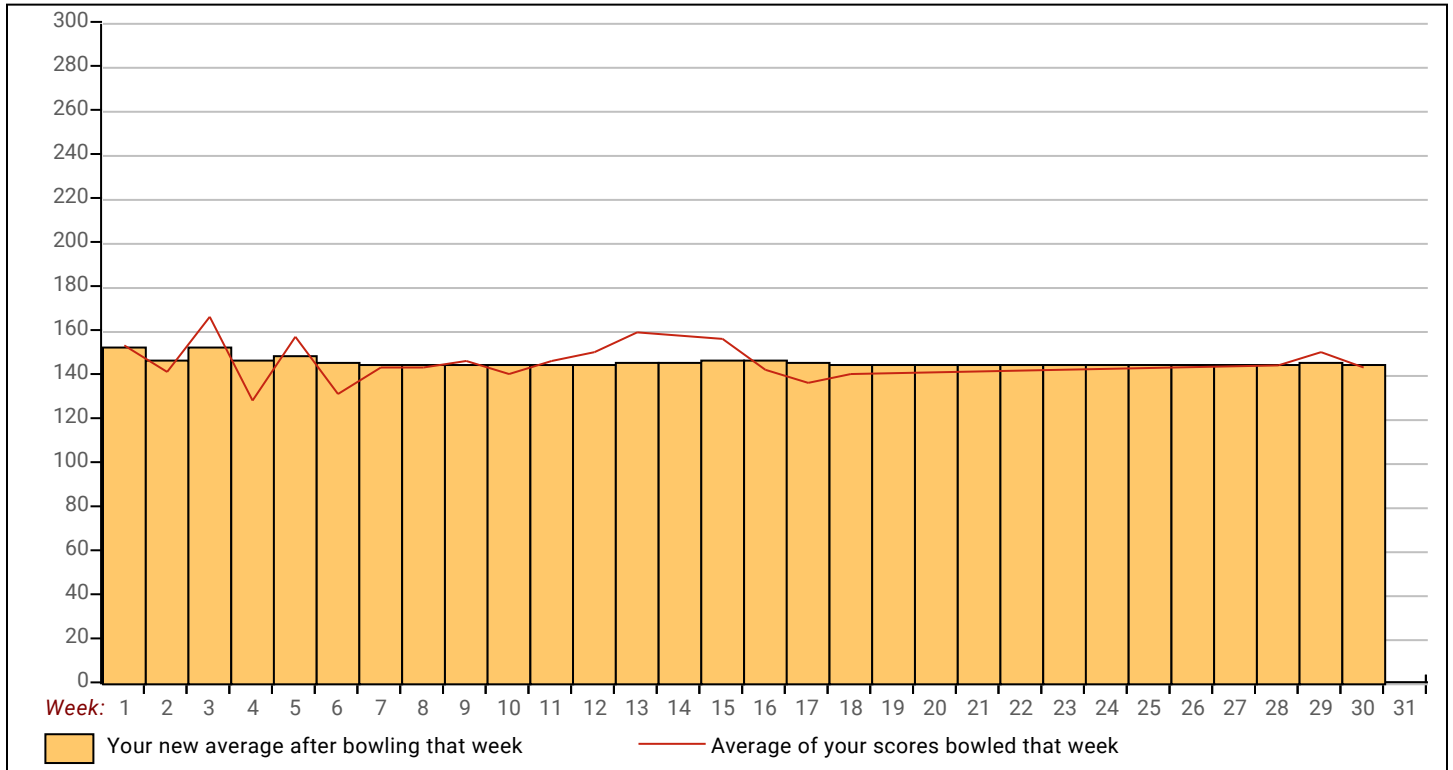

Note: This report includes information through April 9 which is Week 30 of 31

## Allie E. Moore's Bowling Record - Team 2: Splits N Giggles

Week No.	Bowling Date	Old Avg	Old HDCP	---Average Change---			Total	HDCP Total	Pins	Gms	New	Old	+/-	High Game	High Sers	HDCP Game	HDCP Sers		
				-1-	-2-	-3-													
1	08/29/23	169	24	136	200	171	507	579	507	3	169.00	-	0.00	=	169.00	200	507	224	579
2	09/05/23	169	0				0	0	507	3	169.00	-	169.00	=	0.00	200	507	224	579
3	09/12/23	169	24	169	159	199	527	599	1034	6	172.33	-	169.00	=	3.33	200	527	224	599
4	09/19/23	172	0				0	0	1034	6	172.33	-	172.33	=	0.00	200	527	224	599
5	09/26/23	172	0				0	0	1034	6	172.33	-	172.33	=	0.00	200	527	224	599
6	10/03/23	172	0				0	0	1034	6	172.33	-	172.33	=	0.00	200	527	224	599
7	10/10/23	172	22	148	160	192	500	566	1534	9	170.44	-	172.33	=	-1.89	200	527	224	599
8	10/17/23	170	24	183	143	192	518	590	2052	12	171.00	-	170.44	=	0.56	200	527	224	599
9	10/24/23	171	23	a151	a151	a151	453	522	2052	12	171.00	-	171.00	=	0.00	200	527	224	599
----- Week 10 was bowled after week 11 -----																			
10	10/31/23	171	23	183	127	206	516	585	2052	12	171.00	-	0.00	=	171.00	206	527	366	996
Scores were bowled after week 11 for weeks: 10																			
11	11/07/23	171	23	201	155	166	522	591	3090	18	171.67	-	171.00	=	0.67	206	527	229	599
12	11/14/23	171	23	180	177	158	515	584	3605	21	171.67	-	171.67	=	0.00	206	527	229	599
13	11/21/23	171	0				0	0	3605	21	171.67	-	171.67	=	0.00	206	527	229	599
14	11/28/23	171	23	222	189	167	578	647	4183	24	174.29	-	171.67	=	2.63	222	578	245	647
15	12/05/23	174	20	157	179	169	505	565	4688	27	173.63	-	174.29	=	-0.66	222	578	245	647

### End of 1st split

16	12/12/23	173	21	166	143	163	472	535	5160	30	172.00	-	173.63	=	-1.63	222	578	245	647
17	12/19/23	172	22	161	171	162	494	560	5654	33	171.33	-	172.00	=	-0.67	222	578	245	647
18	01/02/24	171	23	174	132	175	481	550	6135	36	170.42	-	171.33	=	-0.92	222	578	245	647
19	01/16/24	170	0				0	0	6135	36	170.42	-	170.42	=	0.00	222	578	245	647
20	01/23/24	170	24	189	156	157	502	574	6637	39	170.18	-	170.42	=	-0.24	222	578	245	647
21	01/30/24	170	24	156	179	170	505	577	7142	42	170.05	-	170.18	=	-0.13	222	578	245	647
22	02/13/24	170	24	169	218	189	576	648	7718	45	171.51	-	170.05	=	1.46	222	578	245	648
23	02/20/24	171	23	177	174	196	547	616	8265	48	172.19	-	171.51	=	0.68	222	578	245	648
24	02/27/24	172	22	196	181	146	523	589	8788	51	172.31	-	172.19	=	0.13	222	578	245	648
25	03/05/24	172	22	184	178	156	518	584	9306	54	172.33	-	172.31	=	0.02	222	578	245	648
26	03/12/24	172	22	138	182	217	537	603	9843	57	172.68	-	172.33	=	0.35	222	578	245	648
27	03/19/24	172	0				0	0	9843	57	172.68	-	172.68	=	0.00	222	578	245	648
28	03/26/24	172	22	136	196	153	485	551	10328	60	172.13	-	172.68	=	-0.55	222	578	245	648
29	04/02/24	172	22	202	196	183	581	647	10909	63	173.16	-	172.13	=	1.03	222	581	245	648
30	04/09/24	173	21	211	174	178	563	626	11472	66	173.82	-	173.16	=	0.66	222	581	245	648

### End of 2nd split

<u>&lt;100</u>	<u>100's</u>	<u>125's</u>	<u>150's</u>	<u>175's</u>	<u>200's</u>	<u>225's</u>	<u>250's</u>	<u>275's</u>	<u>300's</u>
		9	25	24	8				
<u>&lt;400</u>	<u>400's</u>	<u>450's</u>	<u>500's</u>	<u>550's</u>	<u>600's</u>	<u>650's</u>	<u>700's</u>	<u>750's</u>	<u>800's</u>
		4	14	4					
<u>Avg of Game 1</u>			<u>Avg of Game 2</u>			<u>Avg of Game 3</u>			
174.45			171.32			175.68			

High game of 222 on week 14      High series of 581 on week 29      High average of 174.29 after bowling week 14  
 Low game of 127 on week 10      Low series of 472 on week 16      Low average of 169.00 after bowling week 1

### High Scores by Game

Game #1: 222 on week 14    Game #2: 218 on week 22    Game #3: 217 on week 26



Note: This report includes information through April 9 which is Week 30 of 31

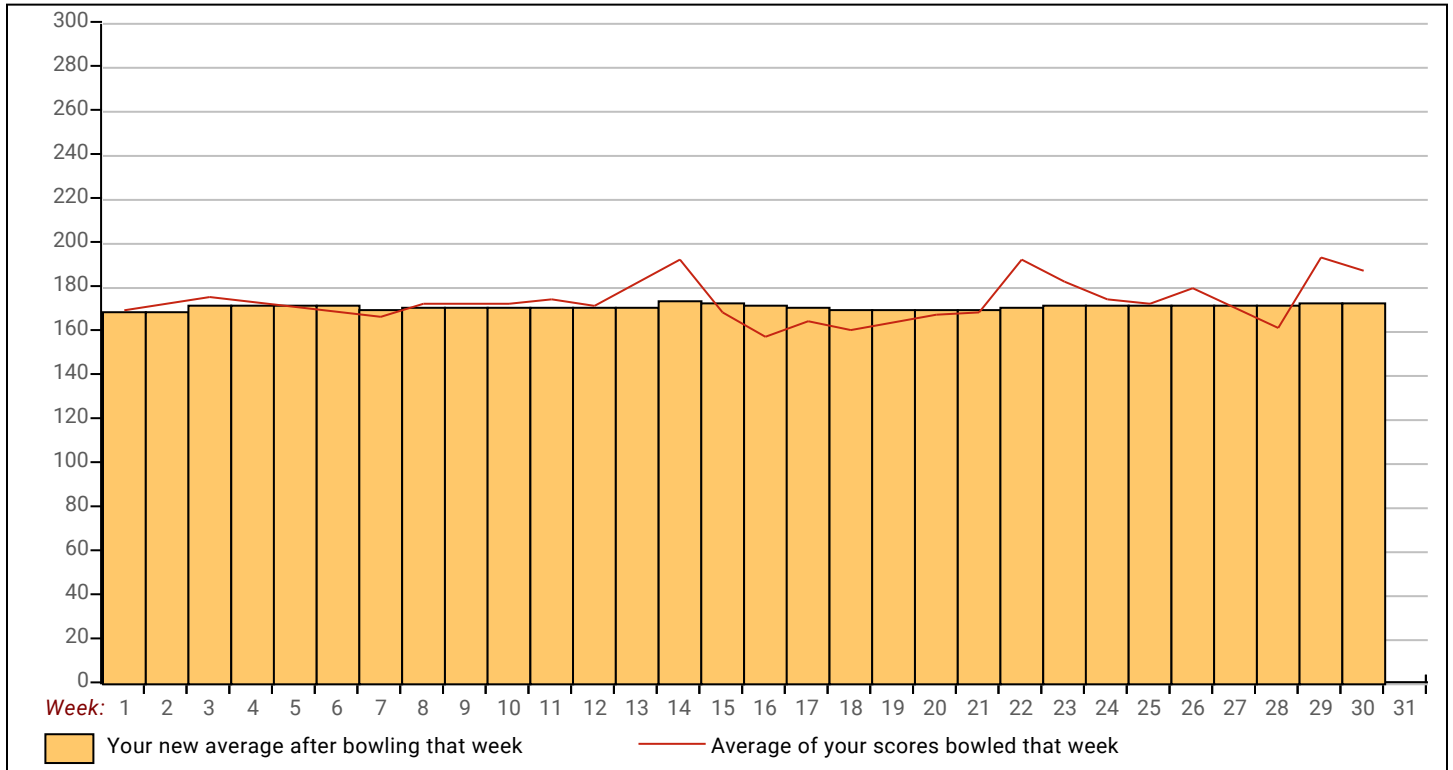

Note: This report includes information through April 9 which is Week 30 of 31

## Janet E. Anderson's Bowling Record - Team 2: Splits N Giggles

Week No.	Bowling Date	Old Avg	Old HDCP	-1-	-2-	-3-	Total	HDCP Total	Pins	Gms	---Average Change---			High Game	High Sers	HDCP Game	HDCP Sers	
											New	Old	---> +/-					
1	08/29/23	0	0				0	0	0	0	-	0.00	=	0.00	0	0		
2	09/05/23	0	0				0	0	0	0	-	0.00	=	0.00	0	0		
3	09/12/23	0	0				0	0	0	0	-	0.00	=	0.00	0	0		
4	09/19/23	0	0				0	0	0	0	-	0.00	=	0.00	0	0		
5	09/26/23	0	0				0	0	0	0	-	0.00	=	0.00	0	0		
6	10/03/23	0	0				0	0	0	0	-	0.00	=	0.00	0	0		
7	10/10/23	0	0				0	0	0	0	-	0.00	=	0.00	0	0		
8	10/17/23	0	0				0	0	0	0	-	0.00	=	0.00	0	0		
9	10/24/23	0	0				0	0	0	0	-	0.00	=	0.00	0	0		
10	10/31/23	0	0				0	0	0	0	-	0.00	=	0.00	0	0		
11	11/07/23	0	0				0	0	0	0	-	0.00	=	0.00	0	0		
12	11/14/23	0	0				0	0	0	0	-	0.00	=	0.00	0	0		
13	11/21/23	0	0				0	0	0	0	-	0.00	=	0.00	0	0		
14	11/28/23	0	0				0	0	0	0	-	0.00	=	0.00	0	0		
15	12/05/23	0	0				0	0	0	0	-	0.00	=	0.00	0	0		

### End of 1st split

16	12/12/23	0	0				0	0	0	0	-	0.00	=	0.00	0	0			
17	12/19/23	0	0				0	0	0	0	-	0.00	=	0.00	0	0			
18	01/02/24	0	0				0	0	0	0	-	0.00	=	0.00	0	0			
19	01/16/24	0	0				0	0	0	0	-	0.00	=	0.00	0	0			
20	01/23/24	0	0				0	0	0	0	-	0.00	=	0.00	0	0			
21	01/30/24	0	0				0	0	0	0	-	0.00	=	0.00	0	0			
22	02/13/24	115	68	106	117	123	346	550	346	3	115.33	-	0.00	=	115.33	123	346	191	550
23	02/20/24	115	0				0	0	346	3	115.33	-	115.33	=	0.00	123	346	191	550
24	02/27/24	115	0				0	0	346	3	115.33	-	115.33	=	0.00	123	346	191	550
25	03/05/24	115	68	113	117	98	328	532	674	6	112.33	-	115.33	=	-3.00	123	346	191	550
26	03/12/24	112	70	103	125	153	381	591	1055	9	117.22	-	112.33	=	4.89	153	381	223	591
27	03/19/24	117	0				0	0	1055	9	117.22	-	117.22	=	0.00	153	381	223	591
28	03/26/24	117	0				0	0	1055	9	117.22	-	117.22	=	0.00	153	381	223	591
29	04/02/24	117	0				0	0	1055	9	117.22	-	117.22	=	0.00	153	381	223	591
30	04/09/24	117	66				0	0	1055	9	117.22	-	117.22	=	0.00	153	381	223	591

### End of 2nd split

<u>&lt;100</u>	<u>100's</u>	<u>125's</u>	<u>150's</u>	<u>175's</u>	<u>200's</u>	<u>225's</u>	<u>250's</u>	<u>275's</u>	<u>300's</u>
1	6	1	1						
<u>&lt;400</u>	<u>400's</u>	<u>450's</u>	<u>500's</u>	<u>550's</u>	<u>600's</u>	<u>650's</u>	<u>700's</u>	<u>750's</u>	<u>800's</u>
3									

<u>Avg of Game 1</u>	<u>Avg of Game 2</u>	<u>Avg of Game 3</u>
107.33	119.67	124.67

High game of 153 on week 26      High series of 381 on week 26      High average of 117.22 after bowling week 26  
 Low game of 98 on week 25      Low series of 328 on week 25      Low average of 112.33 after bowling week 25

#### High Scores by Game

Game #1: 113 on week 25    Game #2: 125 on week 26    Game #3: 153 on week 26

Note: This report includes information through April 9 which is Week 30 of 31

