

Note: This report includes information through April 16 which is Week 31 of 31

## Team 1: Kearney Concrete

Name	Avg HDCP		Pins Gms		True Average	To Raise Avg +1	High Game	High Sers	HDCP Game	HDCP Sers	Most Improved Avg +/-	
Deb A. Shubert	110	72	4974	45	110.53	354	139	368	209	587	112	-1.47
Karen R. Garrelts	138	49	6224	45	138.31	448	184	482	235	635	136	+2.31
Robbie S. Samuelson	161	31	11161	69	161.75	503	244	614	277	710	158	+3.75
Lisa S. Poff	164	28	5926	36	164.61	509	194	544	222	607	164	+0.61
Jeanne M. May	124	60	5228	42	124.48	397	172	410	232	590	125	-0.52
Kim Orcutt	129	56	5431	42	129.31	419	155	427	211	590	127	+2.31
Linda A. Johnson	143	45	6878	48	143.29	466	187	491	236	629	141	+2.29
Madison M. Sanford	172	22	7773	45	172.73	531	256	586	294	687	174	-1.27

## Team History

Week No.	Bowling Date	Opp. Team	Opp. Team			Total	Avg p/gm	Last Wk WON	Last Wk Lost	Points		High Game	High Sers	HDCP Game	HDCP Sers
			-1-	-2-	-3-					Won	Lost				
1	08/29/23	2	483	480	523	1486	495	2	7	2	7	523	1486	767	2218
2	09/05/23	3	604	565	613	1782	544	7	2	9	9	613	1782	782	2289
3	09/12/23	8	595	566	596	1757	558	3	6	12	15	613	1782	782	2289
4	09/19/23	5	609	585	651	1845	572	6	3	18	18	651	1845	797	2289
5	09/26/23	7	578	557	561	1696	571	3	6	21	24	651	1845	797	2289
6	10/03/23	4	551	580	533	1664	568	5½	3½	26½	27½	651	1845	797	2309
7	10/10/23	6	554	534	661	1749	570	6	3	32½	30½	661	1845	859	2343
8	10/17/23	2	479	517	539	1535	563	2	7	34½	37½	661	1845	859	2343
9	10/24/23	3	633	592	617	1842	568	8	1	42½	38½	661	1845	859	2343
10	10/31/23	8	707	651	584	1942	576	8	1	50½	39½	707	1942	859	2359
11	11/07/23	5	496	542	572	1610	572	7	2	57½	41½	707	1942	859	2359
12	11/14/23	7	561	575	575	1711	572	2	7	59½	48½	707	1942	859	2359
13	11/21/23	4	597	624	539	1760	573	6	3	65½	51½	707	1942	859	2359
14	11/28/23	6	620	528	605	1753	574	8	1	73½	52½	707	1942	859	2359
15	12/05/23	6	575	618	615	1808	576	6½	2½	80	55	707	1942	859	2359

### End of 1st split

16	12/12/23	2	627	613	543	1783	577	7	2	7	2	707	1942	859	2359
17	12/19/23	3	610	591	626	1827	579	6	3	13	5	707	1942	859	2359
18	01/02/24	8	493	509	561	1563	576	9	0	22	5	707	1942	859	2359
19	01/16/24	5	548	601	520	1669	575	6	3	28	8	707	1942	859	2359
20	01/23/24	7	544	589	563	1696	574	3	6	31	14	707	1942	859	2359
21	01/30/24	4	601	572	479	1652	573	7	2	38	16	707	1942	859	2359
22	02/13/24	6	548	671	637	1856	575	7	2	45	18	707	1942	859	2359
23	02/20/24	2	538	618	606	1762	576	3	6	48	24	707	1942	859	2359
24	02/27/24	3	550	570	529	1649	574	5	4	53	28	707	1942	859	2359
25	03/05/24	8	594	591	612	1797	575	9	0	62	28	707	1942	859	2359
26	03/12/24	5	545	527	514	1586	574	7	2	69	30	707	1942	859	2359
27	03/19/24	7	585	576	712	1873	575	8	1	77	31	712	1942	877	2368
28	03/26/24	4	609	630	628	1867	577	8	1	85	32	712	1942	877	2374
29	04/02/24	6	620	586	631	1837	578	6	3	91	35	712	1942	877	2374
30	04/09/24	3	519	511	547	1577	577	5	4	96	39	712	1942	877	2374

### End of 2nd split

31	04/16/24	7	532	548	581	1661	576	2	1	2	1	712	1942	877	2374
----	----------	---	-----	-----	-----	------	-----	---	---	---	---	-----	------	-----	------

### End of 3rd split

Note: This report includes information through April 16 which is Week 31 of 31

## Deb A. Shubert's Bowling Record - Team 1: Kearney Concrete

Week No.	Bowling Date	Old Avg	Old HDCP	---Average Change---			Total	HDCP Total	Pins Gms		New	Old	+/-	High Game	High Sers	HDCP Game	HDCP Sers		
				-1-	-2-	-3-			Total	Total									
1	08/29/23	106	75	99	125	95	319	544	319	3	106.33	-	0.00	=	106.33	125	319	200	544
2	09/05/23	106	75	90	111	130	331	556	650	6	108.33	-	106.33	=	2.00	130	331	205	556
3	09/12/23	108	0				0	0	650	6	108.33	-	108.33	=	0.00	130	331	205	556
4	09/19/23	108	0				0	0	650	6	108.33	-	108.33	=	0.00	130	331	205	556
5	09/26/23	108	0				0	0	650	6	108.33	-	108.33	=	0.00	130	331	205	556
6	10/03/23	108	73	120	135	113	368	587	1018	9	113.11	-	108.33	=	4.78	135	368	208	587
7	10/10/23	113	0				0	0	1018	9	113.11	-	113.11	=	0.00	135	368	208	587
8	10/17/23	113	69	83	122	129	334	541	1352	12	112.67	-	113.11	=	-0.44	135	368	208	587
9	10/24/23	112	0				0	0	1352	12	112.67	-	112.67	=	0.00	135	368	208	587
10	10/31/23	112	0				0	0	1352	12	112.67	-	112.67	=	0.00	135	368	208	587
11	11/07/23	112	70	99	114	122	335	545	1687	15	112.47	-	112.67	=	-0.20	135	368	208	587
12	11/14/23	112	0				0	0	1687	15	112.47	-	112.47	=	0.00	135	368	208	587
13	11/21/23	112	70	111	117	132	360	570	2047	18	113.72	-	112.47	=	1.26	135	368	208	587
14	11/28/23	113	0				0	0	2047	18	113.72	-	113.72	=	0.00	135	368	208	587
15	12/05/23	113	69	88	101	120	309	516	2356	21	112.19	-	113.72	=	-1.53	135	368	208	587

### End of 1st split

16	12/12/23	112	0				0	0	2356	21	112.19	-	112.19	=	0.00	135	368	208	587
17	12/19/23	112	70	106	123	139	368	578	2724	24	113.50	-	112.19	=	1.31	139	368	209	587
18	01/02/24	113	69	84	124	120	328	535	3052	27	113.04	-	113.50	=	-0.46	139	368	209	587
19	01/16/24	113	69	126	116	91	333	540	3385	30	112.83	-	113.04	=	-0.20	139	368	209	587
20	01/23/24	112	0				0	0	3385	30	112.83	-	112.83	=	0.00	139	368	209	587
21	01/30/24	112	70	112	108	71	291	501	3676	33	111.39	-	112.83	=	-1.44	139	368	209	587
22	02/13/24	111	0				0	0	3676	33	111.39	-	111.39	=	0.00	139	368	209	587
23	02/20/24	111	0				0	0	3676	33	111.39	-	111.39	=	0.00	139	368	209	587
24	02/27/24	111	71	136	127	100	363	576	4039	36	112.19	-	111.39	=	0.80	139	368	209	587
25	03/05/24	112	0				0	0	4039	36	112.19	-	112.19	=	0.00	139	368	209	587
26	03/12/24	112	70	108	106	93	307	517	4346	39	111.44	-	112.19	=	-0.76	139	368	209	587
27	03/19/24	111	0				0	0	4346	39	111.44	-	111.44	=	0.00	139	368	209	587
28	03/26/24	111	0				0	0	4346	39	111.44	-	111.44	=	0.00	139	368	209	587
29	04/02/24	111	0				0	0	4346	39	111.44	-	111.44	=	0.00	139	368	209	587
30	04/09/24	111	71	107	108	121	336	549	4682	42	111.48	-	111.44	=	0.04	139	368	209	587

### End of 2nd split

31	04/16/24	111	71	92	87	113	292	505	4974	45	110.53	-	111.48	=	-0.94	139	368	209	587
----	----------	-----	----	----	----	-----	-----	-----	------	----	--------	---	--------	---	-------	-----	-----	-----	-----

### End of 3rd split

<u>&lt;100</u>	<u>100's</u>	<u>125's</u>	<u>150's</u>	<u>175's</u>	<u>200's</u>	<u>225's</u>	<u>250's</u>	<u>275's</u>	<u>300's</u>
12	24	9							
<u>&lt;400</u>	<u>400's</u>	<u>450's</u>	<u>500's</u>	<u>550's</u>	<u>600's</u>	<u>650's</u>	<u>700's</u>	<u>750's</u>	<u>800's</u>
15									

<u>Avg of Game 1</u>	<u>Avg of Game 2</u>	<u>Avg of Game 3</u>
104.07	114.93	112.60

High game of 139 on week 17      High series of 368 on week 6      High average of 113.72 after bowling week 13  
 Low game of 71 on week 21      Low series of 291 on week 21      Low average of 106.33 after bowling week 1

#### High Scores by Game

Game #1: 136 on week 24    Game #2: 135 on week 6    Game #3: 139 on week 17

Note: This report includes information through April 16 which is Week 31 of 31

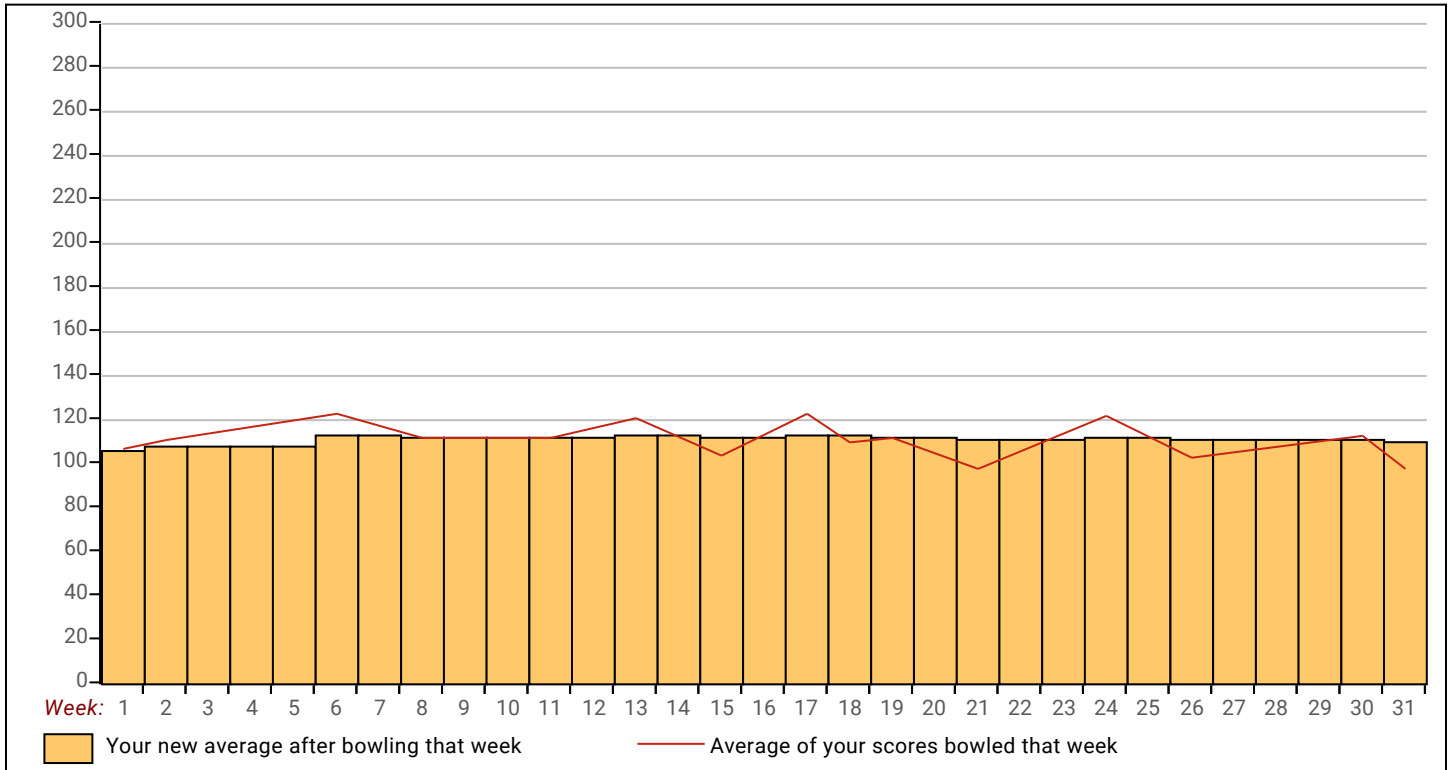

Note: This report includes information through April 16 which is Week 31 of 31

## Karen R. Garrelts's Bowling Record - Team 1: Kearney Concrete

Week No.	Bowling Date	Old Avg	Old HDCP	---Average Change---				HDCP Total	Pins Gms		New	Old	+/-	High Game	High Sers	HDCP Game	HDCP Sers
				-1-	-2-	-3-	Total		Total	Total							
1	08/29/23	135	52	146	131	130	407	563	407	3	135.67	- 0.00	= 135.67	146	407	198	563
2	09/05/23	135	0				0	0	407	3	135.67	- 135.67	= 0.00	146	407	198	563
3	09/12/23	135	0				0	0	407	3	135.67	- 135.67	= 0.00	146	407	198	563
4	09/19/23	135	52	145	114	130	389	545	796	6	132.67	- 135.67	= -3.00	146	407	198	563
5	09/26/23	132	54	153	110	128	391	553	1187	9	131.89	- 132.67	= -0.78	153	407	207	563
6	10/03/23	131	0				0	0	1187	9	131.89	- 131.89	= 0.00	153	407	207	563
7	10/10/23	131	0				0	0	1187	9	131.89	- 131.89	= 0.00	153	407	207	563
8	10/17/23	131	55	156	150	149	455	620	1642	12	136.83	- 131.89	= 4.94	156	455	211	620
9	10/24/23	136	0				0	0	1642	12	136.83	- 136.83	= 0.00	156	455	211	620
10	10/31/23	136	0				0	0	1642	12	136.83	- 136.83	= 0.00	156	455	211	620
11	11/07/23	136	0				0	0	1642	12	136.83	- 136.83	= 0.00	156	455	211	620
12	11/14/23	136	51	137	149	105	391	544	2033	15	135.53	- 136.83	= -1.30	156	455	211	620
13	11/21/23	135	0				0	0	2033	15	135.53	- 135.53	= 0.00	156	455	211	620
14	11/28/23	135	52	125	128	137	390	546	2423	18	134.61	- 135.53	= -0.92	156	455	211	620
15	12/05/23	134	52	171	144	135	450	606	2873	21	136.81	- 134.61	= 2.20	171	455	223	620

### End of 1st split

16	12/12/23	136	51	184	147	151	482	635	3355	24	139.79	- 136.81	= 2.98	184	482	235	635
17	12/19/23	139	0				0	0	3355	24	139.79	- 139.79	= 0.00	184	482	235	635
18	01/02/24	139	48	137	124	158	419	563	3774	27	139.78	- 139.79	= -0.01	184	482	235	635
19	01/16/24	139	0				0	0	3774	27	139.78	- 139.78	= 0.00	184	482	235	635
20	01/23/24	139	48	131	167	133	431	575	4205	30	140.17	- 139.78	= 0.39	184	482	235	635
21	01/30/24	140	0				0	0	4205	30	140.17	- 140.17	= 0.00	184	482	235	635
22	02/13/24	140	0				0	0	4205	30	140.17	- 140.17	= 0.00	184	482	235	635
23	02/20/24	140	48	131	142	125	398	542	4603	33	139.48	- 140.17	= -0.68	184	482	235	635
24	02/27/24	139	0				0	0	4603	33	139.48	- 139.48	= 0.00	184	482	235	635
25	03/05/24	139	48	131	112	164	407	551	5010	36	139.17	- 139.48	= -0.32	184	482	235	635
26	03/12/24	139	0				0	0	5010	36	139.17	- 139.17	= 0.00	184	482	235	635
27	03/19/24	139	48	124	127	154	405	549	5415	39	138.85	- 139.17	= -0.32	184	482	235	635
28	03/26/24	138	0				0	0	5415	39	138.85	- 138.85	= 0.00	184	482	235	635
29	04/02/24	138	0				0	0	5415	39	138.85	- 138.85	= 0.00	184	482	235	635
30	04/09/24	138	49	111	136	118	365	512	5780	42	137.62	- 138.85	= -1.23	184	482	235	635

### End of 2nd split

31	04/16/24	137	50	134	157	153	444	594	6224	45	138.31	- 137.62	= 0.69	184	482	235	635
----	----------	-----	----	-----	-----	-----	-----	-----	------	----	--------	----------	--------	-----	-----	-----	-----

### End of 3rd split

<u>&lt;100</u>	<u>100's</u>	<u>125's</u>	<u>150's</u>	<u>175's</u>	<u>200's</u>	<u>225's</u>	<u>250's</u>	<u>275's</u>	<u>300's</u>
	8	25	11	1					
<u>&lt;400</u>	<u>400's</u>	<u>450's</u>	<u>500's</u>	<u>550's</u>	<u>600's</u>	<u>650's</u>	<u>700's</u>	<u>750's</u>	<u>800's</u>
6	6	3							

<u>Avg of Game 1</u>	<u>Avg of Game 2</u>	<u>Avg of Game 3</u>
141.07	135.87	138.00

High game of 184 on week 16      High series of 482 on week 16      High average of 140.17 after bowling week 20  
 Low game of 105 on week 12      Low series of 365 on week 30      Low average of 131.89 after bowling week 5

#### High Scores by Game

Game #1: 184 on week 16    Game #2: 167 on week 20    Game #3: 164 on week 25

Note: This report includes information through April 16 which is Week 31 of 31

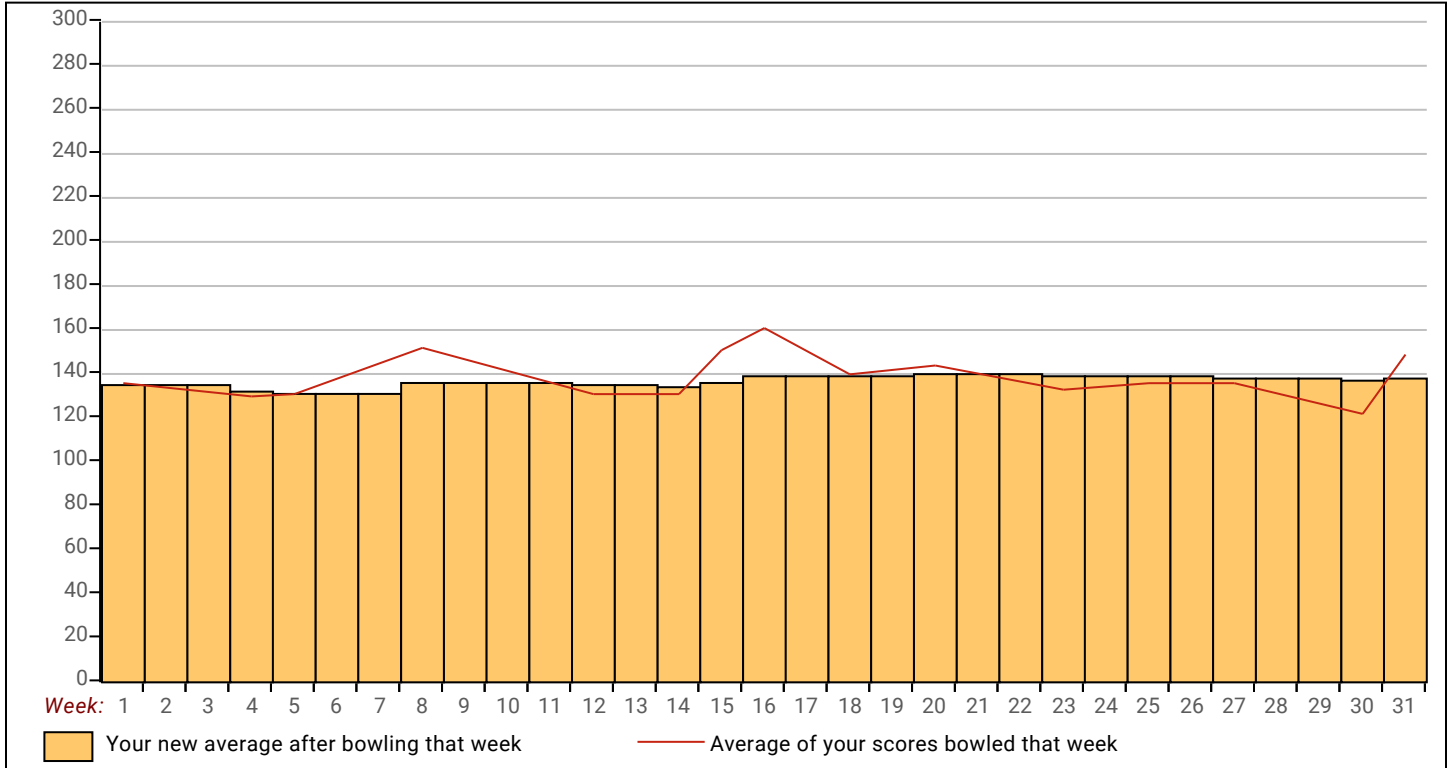

Note: This report includes information through April 16 which is Week 31 of 31

## Robbie S. Samuelson's Bowling Record - Team 1: Kearney Concrete

Week No.	Bowling Date	Old Avg	Old HDCP	-1- -2- -3-			Total	HDCP Total	Pins	Gms	---Average Change---		High Game	High Sers	HDCP Game	HDCP Sers
											New - Old	---> +/-				
1	08/29/23	0	0				0	0	0	0	- 0.00 = 0.00	0	0			
2	09/05/23	0	0				0	0	0	0	- 0.00 = 0.00	0	0			
3	09/12/23	172	22	170	175	171	516	582	516	3	172.00 - 0.00 = 172.00	175	516	197	582	
4	09/19/23	172	22	180	127	159	466	532	982	6	163.67 - 172.00 = -8.33	180	516	202	582	
5	09/26/23	163	29	172	167	135	474	561	1456	9	161.78 - 163.67 = -1.89	180	516	202	582	
6	10/03/23	161	31	173	173	179	525	618	1981	12	165.08 - 161.78 = 3.31	180	525	210	618	
7	10/10/23	165	0				0	0	1981	12	165.08 - 165.08 = 0.00	180	525	210	618	
8	10/17/23	165	0				0	0	1981	12	165.08 - 165.08 = 0.00	180	525	210	618	
9	10/24/23	165	28	186	134	163	483	567	2464	15	164.27 - 165.08 = -0.82	186	525	214	618	
10	10/31/23	164	28	157	173	107	437	521	2901	18	161.17 - 164.27 = -3.10	186	525	214	618	
11	11/07/23	161	31	136	144	149	429	522	3330	21	158.57 - 161.17 = -2.60	186	525	214	618	
12	11/14/23	158	33	128	155	145	428	527	3758	24	156.58 - 158.57 = -1.99	186	525	214	618	
13	11/21/23	156	0				0	0	3758	24	156.58 - 156.58 = 0.00	186	525	214	618	
14	11/28/23	156	35	172	139	158	469	574	4227	27	156.56 - 156.58 = -0.03	186	525	214	618	
15	12/05/23	156	35	183	158	191	532	637	4759	30	158.63 - 156.56 = 2.08	191	532	226	637	

### End of 1st split

16	12/12/23	158	33	138	161	162	461	560	5220	33	158.18 - 158.63 = -0.45	191	532	226	637
17	12/19/23	158	33	169	166	158	493	592	5713	36	158.69 - 158.18 = 0.51	191	532	226	637
18	01/02/24	158	0				0	0	5713	36	158.69 - 158.69 = 0.00	191	532	226	637
19	01/16/24	158	33	150	167	149	466	565	6179	39	158.44 - 158.69 = -0.26	191	532	226	637
20	01/23/24	158	33	180	171	192	543	642	6722	42	160.05 - 158.44 = 1.61	192	543	226	642
21	01/30/24	160	32	180	137	121	438	534	7160	45	159.11 - 160.05 = -0.94	192	543	226	642
22	02/13/24	159	32	155	161	159	475	571	7635	48	159.06 - 159.11 = -0.05	192	543	226	642
23	02/20/24	159	0				0	0	7635	48	159.06 - 159.06 = 0.00	192	543	226	642
24	02/27/24	159	32	145	161	137	443	539	8078	51	158.39 - 159.06 = -0.67	192	543	226	642
25	03/05/24	158	33	171	135	169	475	574	8553	54	158.39 - 158.39 = 0.00	192	543	226	642
26	03/12/24	158	0				0	0	8553	54	158.39 - 158.39 = 0.00	192	543	226	642
27	03/19/24	158	33	157	173	244	574	673	9127	57	160.12 - 158.39 = 1.73	244	574	277	673
28	03/26/24	160	32	209	203	202	614	710	9741	60	162.35 - 160.12 = 2.23	244	614	277	710
29	04/02/24	162	30	180	156	180	516	606	10257	63	162.81 - 162.35 = 0.46	244	614	277	710
30	04/09/24	162	30	160	154	168	482	572	10739	66	162.71 - 162.81 = -0.10	244	614	277	710

### End of 2nd split

31	04/16/24	162	30	139	126	157	422	512	11161	69	161.75 - 162.71 = -0.96	244	614	277	710
----	----------	-----	----	-----	-----	-----	-----	-----	-------	----	-------------------------	-----	-----	-----	-----

### End of 3rd split

<u>&lt;100</u>	<u>100's</u>	<u>125's</u>	<u>150's</u>	<u>175's</u>	<u>200's</u>	<u>225's</u>	<u>250's</u>	<u>275's</u>	<u>300's</u>
	2	17	35	11	3	1			
<u>&lt;400</u>	<u>400's</u>	<u>450's</u>	<u>500's</u>	<u>550's</u>	<u>600's</u>	<u>650's</u>	<u>700's</u>	<u>750's</u>	<u>800's</u>
	6	10	5	1	1				
<u>Avg of Game 1</u>			<u>Avg of Game 2</u>			<u>Avg of Game 3</u>			
164.78			157.22			163.26			

High game of 244 on week 27 High series of 614 on week 28 High average of 172.00 after bowling week 3  
 Low game of 107 on week 10 Low series of 422 on week 31 Low average of 156.56 after bowling week 14

#### High Scores by Game

Game #1: 209 on week 28 Game #2: 203 on week 28 Game #3: 244 on week 27

Note: This report includes information through April 16 which is Week 31 of 31

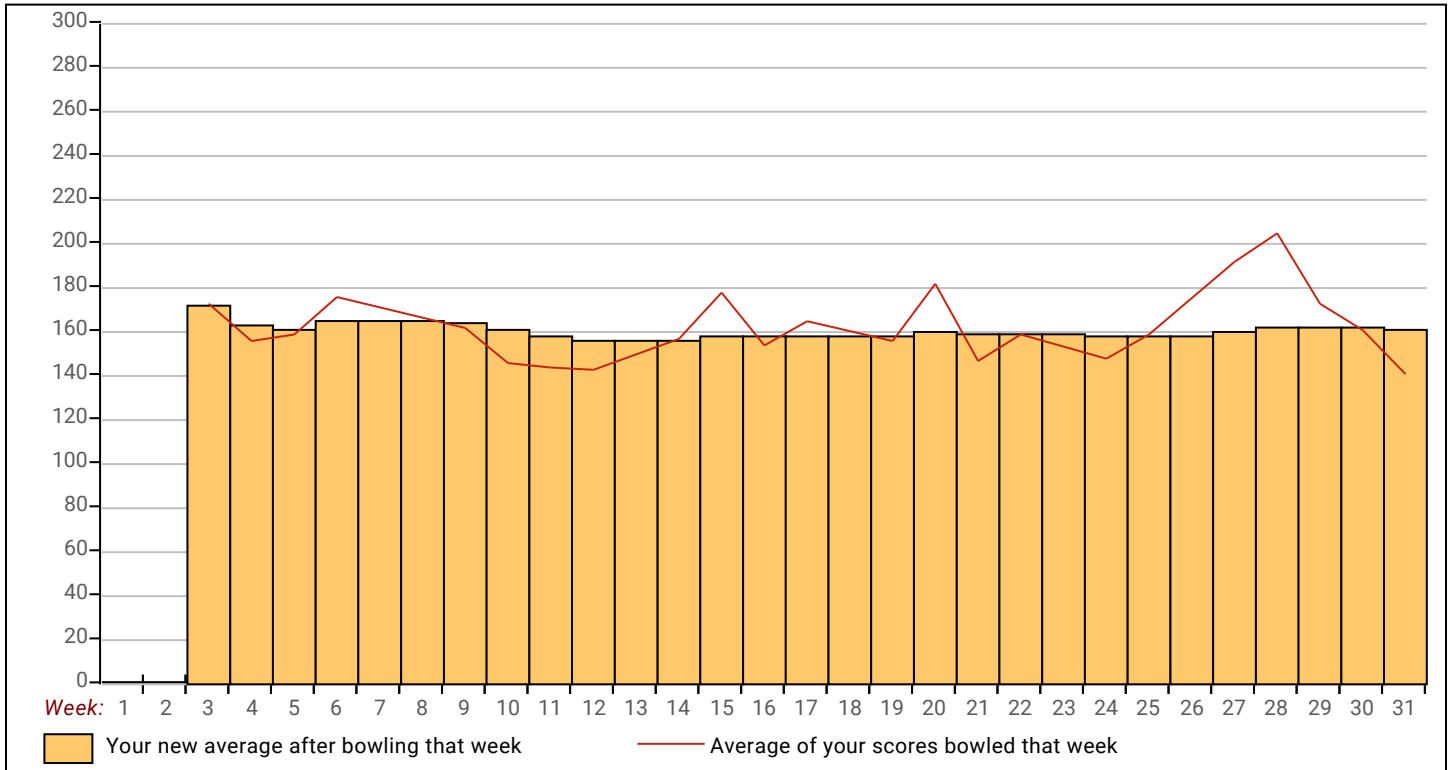

Note: This report includes information through April 16 which is Week 31 of 31

## Lisa S. Poff's Bowling Record - Team 1: Kearney Concrete

Week No.	Bowling Date	Old Avg	Old HDCP	HDCP				HDCP		---Average Change---			High Game	High Sers	HDCP Game	HDCP Sers			
				-1-	-2-	-3-	Total	Total	Pins	Gms	New	Old					---> +/-		
1	08/29/23	0	0				0	0	0	0	-	0.00	=	0.00	0	0			
2	09/05/23	181	15	<b>193</b>	<b>190</b>	161	544	<b>589</b>	544	3	181.33	-	0.00	=	<b>181.33</b>	193	544	208	589
3	09/12/23	181	15	<b>150</b>	<b>135</b>	<b>157</b>	442	<b>487</b>	986	6	164.33	-	181.33	=	<b>-17.00</b>	193	544	208	589
4	09/19/23	164	28	150	<b>178</b>	182	510	594	1496	9	166.22	-	164.33	=	<b>1.89</b>	193	544	210	594
5	09/26/23	166	0				0	0	1496	9	166.22	-	166.22	=	<b>0.00</b>	193	544	210	594
6	10/03/23	166	0				0	0	1496	9	166.22	-	166.22	=	<b>0.00</b>	193	544	210	594
7	10/10/23	166	0				0	0	1496	9	166.22	-	166.22	=	<b>0.00</b>	193	544	210	594
8	10/17/23	166	0				0	0	1496	9	166.22	-	166.22	=	<b>0.00</b>	193	544	210	594
9	10/24/23	166	0				0	0	1496	9	166.22	-	166.22	=	<b>0.00</b>	193	544	210	594
10	10/31/23	166	27	<b>189</b>	<b>177</b>	<b>160</b>	526	<b>607</b>	2022	12	168.50	-	166.22	=	<b>2.28</b>	193	544	216	607
11	11/07/23	168	25	<b>150</b>	<b>149</b>	<b>157</b>	456	<b>531</b>	2478	15	165.20	-	168.50	=	<b>-3.30</b>	193	544	216	607
12	11/14/23	165	28	<b>181</b>	148	153	482	566	2960	18	164.44	-	165.20	=	<b>-0.76</b>	193	544	216	607
13	11/21/23	164	28	<b>162</b>	<b>194</b>	<b>148</b>	504	<b>588</b>	3464	21	164.95	-	164.44	=	<b>0.51</b>	194	544	222	607
14	11/28/23	164	0				0	0	3464	21	164.95	-	164.95	=	<b>0.00</b>	194	544	222	607
15	12/05/23	164	0				0	0	3464	21	164.95	-	164.95	=	<b>0.00</b>	194	544	222	607

### End of 1st split

16	12/12/23	164	0				0	0	3464	21	164.95	-	164.95	=	<b>0.00</b>	194	544	222	607
17	12/19/23	164	0				0	0	3464	21	164.95	-	164.95	=	<b>0.00</b>	194	544	222	607
18	01/02/24	164	0				0	0	3464	21	164.95	-	164.95	=	<b>0.00</b>	194	544	222	607
19	01/16/24	164	0				0	0	3464	21	164.95	-	164.95	=	<b>0.00</b>	194	544	222	607
20	01/23/24	164	0				0	0	3464	21	164.95	-	164.95	=	<b>0.00</b>	194	544	222	607
21	01/30/24	164	0				0	0	3464	21	164.95	-	164.95	=	<b>0.00</b>	194	544	222	607
22	02/13/24	164	28	<b>152</b>	<b>180</b>	<b>183</b>	515	<b>599</b>	3979	24	165.79	-	164.95	=	<b>0.84</b>	194	544	222	607
23	02/20/24	165	28	<b>132</b>	<b>178</b>	146	456	540	4435	27	164.26	-	165.79	=	<b>-1.53</b>	194	544	222	607
24	02/27/24	164	0				0	0	4435	27	164.26	-	164.26	=	<b>0.00</b>	194	544	222	607
25	03/05/24	164	28	<b>159</b>	<b>189</b>	152	500	<b>584</b>	4935	30	164.50	-	164.26	=	<b>0.24</b>	194	544	222	607
26	03/12/24	164	0				0	0	4935	30	164.50	-	164.50	=	<b>0.00</b>	194	544	222	607
27	03/19/24	164	28	158	<b>171</b>	159	488	572	5423	33	164.33	-	164.50	=	<b>-0.17</b>	194	544	222	607
28	03/26/24	164	0				0	0	5423	33	164.33	-	164.33	=	<b>0.00</b>	194	544	222	607
29	04/02/24	164	0				0	0	5423	33	164.33	-	164.33	=	<b>0.00</b>	194	544	222	607
30	04/09/24	164	0				0	0	5423	33	164.33	-	164.33	=	<b>0.00</b>	194	544	222	607

### End of 2nd split

31	04/16/24	164	28	<b>167</b>	<b>178</b>	158	503	<b>587</b>	5926	36	164.61	-	164.33	=	<b>0.28</b>	194	544	222	607
----	----------	-----	----	------------	------------	-----	-----	------------	------	----	--------	---	--------	---	-------------	-----	-----	-----	-----

### End of 3rd split

<u>&lt;100</u>	<u>100's</u>	<u>125's</u>	<u>150's</u>	<u>175's</u>	<u>200's</u>	<u>225's</u>	<u>250's</u>	<u>275's</u>	<u>300's</u>
		6	17	13					
<u>&lt;400</u>	<u>400's</u>	<u>450's</u>	<u>500's</u>	<u>550's</u>	<u>600's</u>	<u>650's</u>	<u>700's</u>	<u>750's</u>	<u>800's</u>
	1	4	7						
<u>Avg of Game 1</u>			<u>Avg of Game 2</u>			<u>Avg of Game 3</u>			
161.92			172.25			159.67			

High game of **194** on week **13**      High series of **544** on week **2**      High average of **181.33** after bowling week **2**  
 Low game of **132** on week **23**      Low series of **442** on week **3**      Low average of **164.26** after bowling week **23**

#### High Scores by Game

Game #1: **193** on week **2**    Game #2: **194** on week **13**    Game #3: **183** on week **22**



Note: This report includes information through April 16 which is Week 31 of 31

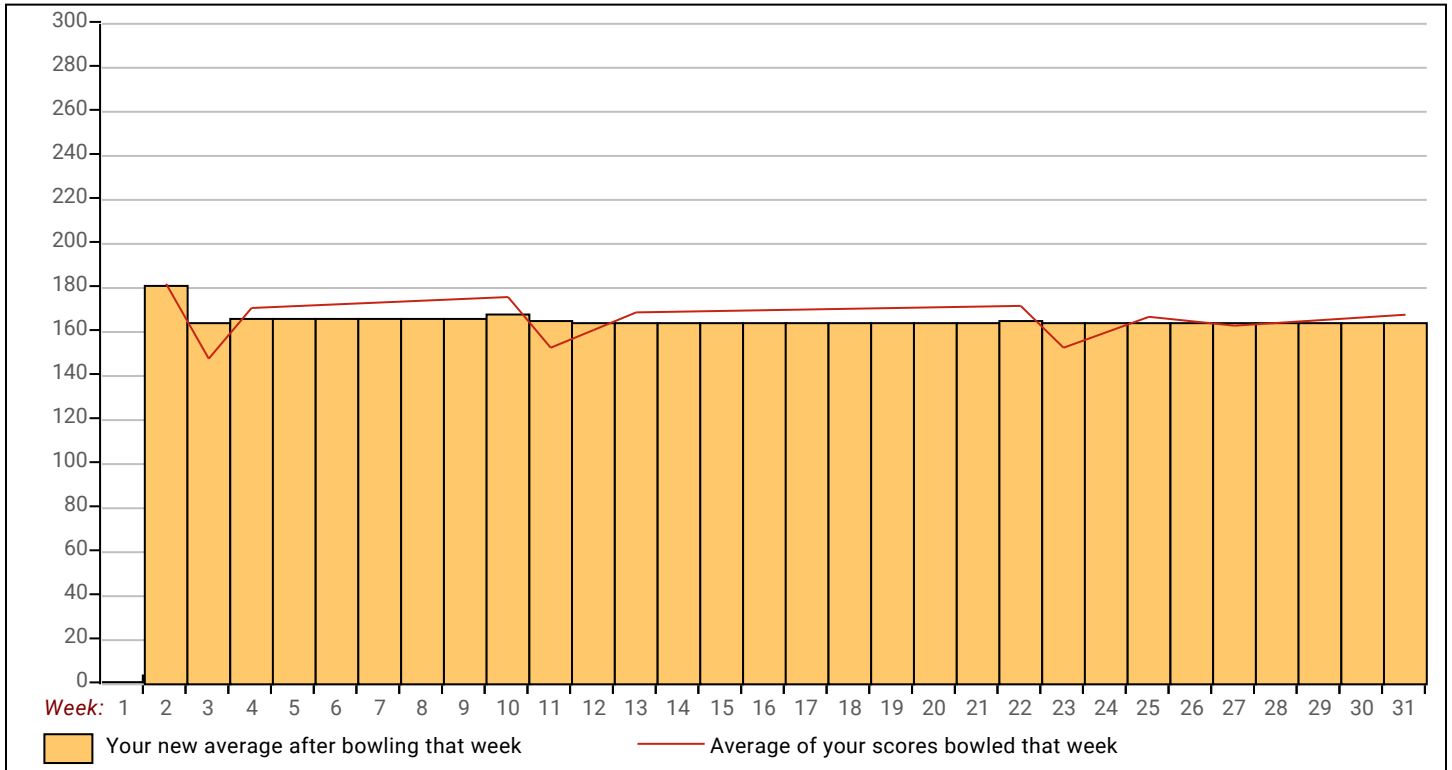

Note: This report includes information through April 16 which is Week 31 of 31

## Jeanne M. May's Bowling Record - Team 1: Kearney Concrete

Week No.	Bowling Date	Old Avg	Old HDCP	---Average Change---				HDCP Total	Pins Gms		New	Old	+/-	High Game	High Sers	HDCP Game	HDCP Sers
				-1-	-2-	-3-	Total		Total								
1	08/29/23	119	64	98	109	152	359	551	359	3	119.67	- 0.00	= 119.67	152	359	216	551
2	09/05/23	119	0				0	0	359	3	119.67	- 119.67	= 0.00	152	359	216	551
3	09/12/23	119	0				0	0	359	3	119.67	- 119.67	= 0.00	152	359	216	551
4	09/19/23	119	0				0	0	359	3	119.67	- 119.67	= 0.00	152	359	216	551
5	09/26/23	119	0				0	0	359	3	119.67	- 119.67	= 0.00	152	359	216	551
6	10/03/23	119	64	123	147	119	389	581	748	6	124.67	- 119.67	= 5.00	152	389	216	581
7	10/10/23	124	60	130	101	132	363	543	1111	9	123.44	- 124.67	= -1.22	152	389	216	581
8	10/17/23	123	61	117	113	126	356	539	1467	12	122.25	- 123.44	= -1.19	152	389	216	581
9	10/24/23	122	0				0	0	1467	12	122.25	- 122.25	= 0.00	152	389	216	581
10	10/31/23	122	62	125	122	146	393	579	1860	15	124.00	- 122.25	= 1.75	152	393	216	581
11	11/07/23	124	0				0	0	1860	15	124.00	- 124.00	= 0.00	152	393	216	581
12	11/14/23	124	60	115	123	172	410	590	2270	18	126.11	- 124.00	= 2.11	172	410	232	590
13	11/21/23	126	0				0	0	2270	18	126.11	- 126.11	= 0.00	172	410	232	590
14	11/28/23	126	59	144	124	102	370	547	2640	21	125.71	- 126.11	= -0.40	172	410	232	590
15	12/05/23	125	0				0	0	2640	21	125.71	- 125.71	= 0.00	172	410	232	590

### End of 1st split

16	12/12/23	125	60	124	147	114	385	565	3025	24	126.04	- 125.71	= 0.33	172	410	232	590
17	12/19/23	126	0				0	0	3025	24	126.04	- 126.04	= 0.00	172	410	232	590
18	01/02/24	126	0				0	0	3025	24	126.04	- 126.04	= 0.00	172	410	232	590
19	01/16/24	126	0				0	0	3025	24	126.04	- 126.04	= 0.00	172	410	232	590
20	01/23/24	126	59	94	119	107	320	497	3345	27	123.89	- 126.04	= -2.15	172	410	232	590
21	01/30/24	123	0				0	0	3345	27	123.89	- 123.89	= 0.00	172	410	232	590
22	02/13/24	123	61	105	156	114	375	558	3720	30	124.00	- 123.89	= 0.11	172	410	232	590
23	02/20/24	124	60	131	116	140	387	567	4107	33	124.45	- 124.00	= 0.45	172	410	232	590
24	02/27/24	124	0				0	0	4107	33	124.45	- 124.45	= 0.00	172	410	232	590
25	03/05/24	124	0				0	0	4107	33	124.45	- 124.45	= 0.00	172	410	232	590
26	03/12/24	124	60	110	132	118	360	540	4467	36	124.08	- 124.45	= -0.37	172	410	232	590
27	03/19/24	124	0				0	0	4467	36	124.08	- 124.08	= 0.00	172	410	232	590
28	03/26/24	124	60	111	156	100	367	547	4834	39	123.95	- 124.08	= -0.13	172	410	232	590
29	04/02/24	123	0				0	0	4834	39	123.95	- 123.95	= 0.00	172	410	232	590
30	04/09/24	123	61	141	113	140	394	577	5228	42	124.48	- 123.95	= 0.53	172	410	232	590

### End of 2nd split

31	04/16/24	124	60				0	0	5228	42	124.48	- 124.48	= 0.00	172	410	232	590
----	----------	-----	----	--	--	--	---	---	------	----	--------	----------	--------	-----	-----	-----	-----

### End of 3rd split

<u>&lt;100</u>	<u>100's</u>	<u>125's</u>	<u>150's</u>	<u>175's</u>	<u>200's</u>	<u>225's</u>	<u>250's</u>	<u>275's</u>	<u>300's</u>
2	23	13	4						
<u>&lt;400</u>	<u>400's</u>	<u>450's</u>	<u>500's</u>	<u>550's</u>	<u>600's</u>	<u>650's</u>	<u>700's</u>	<u>750's</u>	<u>800's</u>
13	1								

<u>Avg of Game 1</u>	<u>Avg of Game 2</u>	<u>Avg of Game 3</u>
119.14	127.00	127.29

High game of 172 on week 12      High series of 410 on week 12      High average of 126.11 after bowling week 12  
 Low game of 94 on week 20      Low series of 320 on week 20      Low average of 119.67 after bowling week 1

#### High Scores by Game

Game #1: 144 on week 14    Game #2: 156 on week 22    Game #3: 172 on week 12

Note: This report includes information through April 16 which is Week 31 of 31

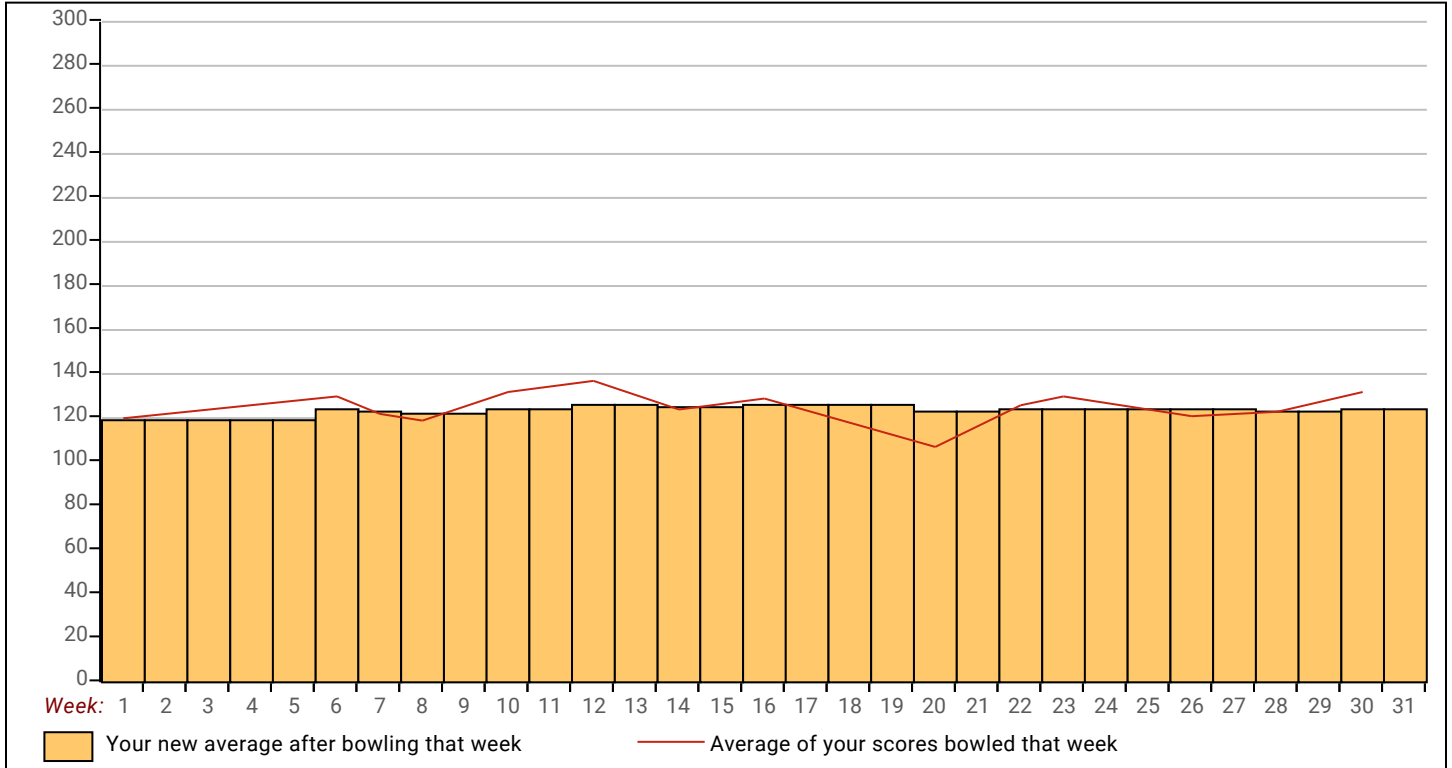

Note: This report includes information through April 16 which is Week 31 of 31

## Kimberley F. Orcutt's Bowling Record - Team 1: Kearney Concrete

Week No.	Bowling Date	Old Avg	Old HDCP	---Average Change---				HDCP Total	Pins Gms		New	Old	+/-	High Game	High Sers	HDCP Game	HDCP Sers
				-1-	-2-	-3-	Total		Total	Total							
1	08/29/23	133	53	140	115	146	401	560	401	3	133.67	- 0.00	= 133.67	146	401	199	560
2	09/05/23	133	0				0	0	401	3	133.67	- 133.67	= 0.00	146	401	199	560
3	09/12/23	133	53	154	137	108	399	558	800	6	133.33	- 133.67	= -0.33	154	401	207	560
4	09/19/23	133	0				0	0	800	6	133.33	- 133.33	= 0.00	154	401	207	560
5	09/26/23	133	53	134	155	138	427	586	1227	9	136.33	- 133.33	= 3.00	155	427	208	586
6	10/03/23	136	0				0	0	1227	9	136.33	- 136.33	= 0.00	155	427	208	586
7	10/10/23	136	51	127	128	86	341	494	1568	12	130.67	- 136.33	= -5.67	155	427	208	586
8	10/17/23	130	56	123	132	135	390	558	1958	15	130.53	- 130.67	= -0.13	155	427	208	586
9	10/24/23	130	56	118	101	113	332	500	2290	18	127.22	- 130.53	= -3.31	155	427	208	586
10	10/31/23	127	0				0	0	2290	18	127.22	- 127.22	= 0.00	155	427	208	586
11	11/07/23	127	58	111	135	144	390	564	2680	21	127.62	- 127.22	= 0.40	155	427	208	586
12	11/14/23	127	0				0	0	2680	21	127.62	- 127.62	= 0.00	155	427	208	586
13	11/21/23	127	0				0	0	2680	21	127.62	- 127.62	= 0.00	155	427	208	586
14	11/28/23	127	0				0	0	2680	21	127.62	- 127.62	= 0.00	155	427	208	586
15	12/05/23	127	0				0	0	2680	21	127.62	- 127.62	= 0.00	155	427	208	586

### End of 1st split

16	12/12/23	127	0				0	0	2680	21	127.62	- 127.62	= 0.00	155	427	208	586
17	12/19/23	127	0				0	0	2680	21	127.62	- 127.62	= 0.00	155	427	208	586
18	01/02/24	127	58	138	132	139	409	583	3089	24	128.71	- 127.62	= 1.09	155	427	208	586
19	01/16/24	128	57	139	135	145	419	590	3508	27	129.93	- 128.71	= 1.22	155	427	208	590
20	01/23/24	129	56	139	132	131	402	570	3910	30	130.33	- 129.93	= 0.41	155	427	208	590
21	01/30/24	130	0				0	0	3910	30	130.33	- 130.33	= 0.00	155	427	208	590
22	02/13/24	130	0				0	0	3910	30	130.33	- 130.33	= 0.00	155	427	208	590
23	02/20/24	130	0				0	0	3910	30	130.33	- 130.33	= 0.00	155	427	208	590
24	02/27/24	130	56	119	110	125	354	522	4264	33	129.21	- 130.33	= -1.12	155	427	208	590
25	03/05/24	129	0				0	0	4264	33	129.21	- 129.21	= 0.00	155	427	208	590
26	03/12/24	129	0				0	0	4264	33	129.21	- 129.21	= 0.00	155	427	208	590
27	03/19/24	129	56	146	105	155	406	574	4670	36	129.72	- 129.21	= 0.51	155	427	211	590
28	03/26/24	129	56	120	111	127	358	526	5028	39	128.92	- 129.72	= -0.80	155	427	211	590
29	04/02/24	128	57	141	117	145	403	574	5431	42	129.31	- 128.92	= 0.39	155	427	211	590
30	04/09/24	129	0				0	0	5431	42	129.31	- 129.31	= 0.00	155	427	211	590

### End of 2nd split

31	04/16/24	129	56				0	0	5431	42	129.31	- 129.31	= 0.00	155	427	211	590
----	----------	-----	----	--	--	--	---	---	------	----	--------	----------	--------	-----	-----	-----	-----

### End of 3rd split

<u>&lt;100</u>	<u>100's</u>	<u>125's</u>	<u>150's</u>	<u>175's</u>	<u>200's</u>	<u>225's</u>	<u>250's</u>	<u>275's</u>	<u>300's</u>
1	13	25	3						
<u>&lt;400</u>	<u>400's</u>	<u>450's</u>	<u>500's</u>	<u>550's</u>	<u>600's</u>	<u>650's</u>	<u>700's</u>	<u>750's</u>	<u>800's</u>
7	7								

<u>Avg of Game 1</u>	<u>Avg of Game 2</u>	<u>Avg of Game 3</u>
132.07	124.64	131.21

High game of 155 on week 5      High series of 427 on week 5      High average of 136.33 after bowling week 5  
 Low game of 86 on week 7      Low series of 332 on week 9      Low average of 127.22 after bowling week 9

#### High Scores by Game

Game #1: 154 on week 3    Game #2: 155 on week 5    Game #3: 155 on week 27

Note: This report includes information through April 16 which is Week 31 of 31

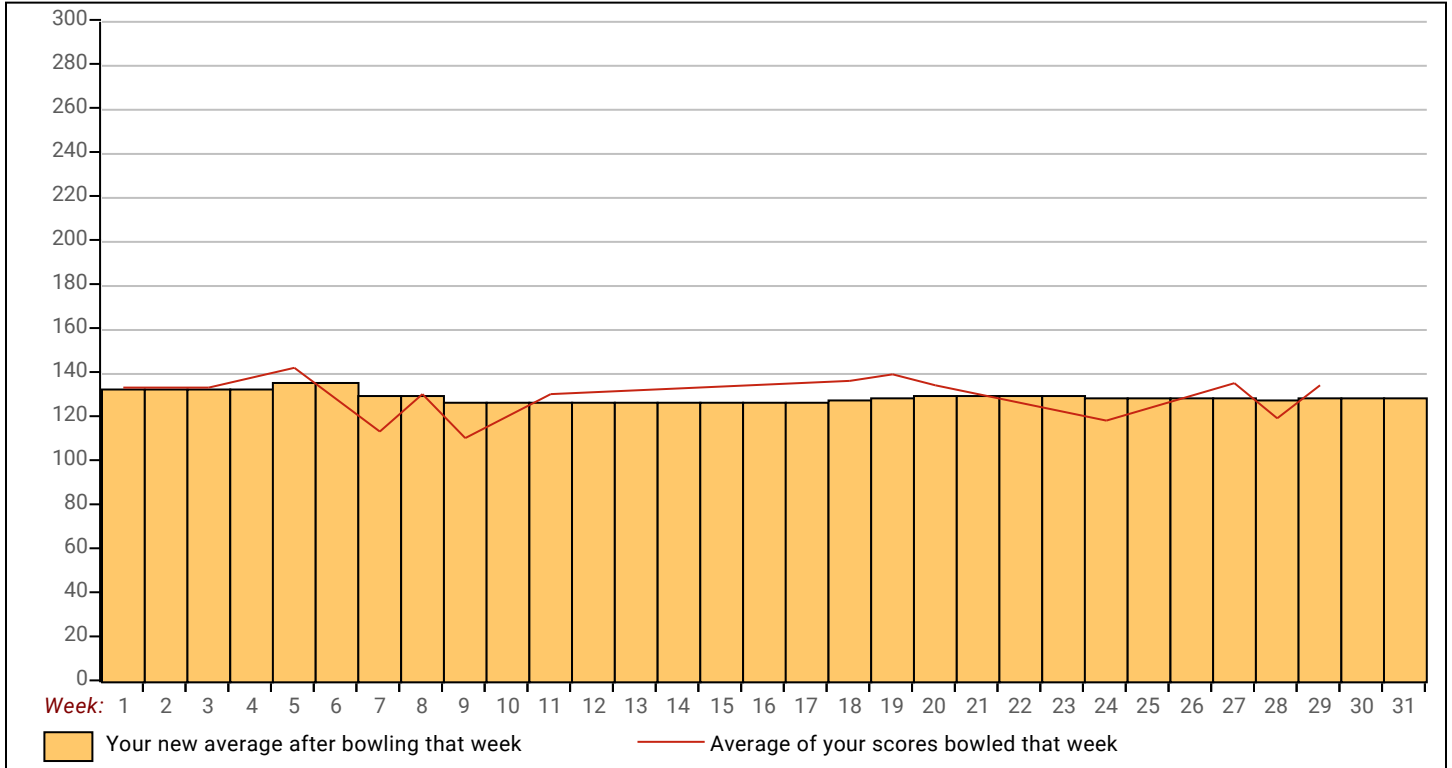

Note: This report includes information through April 16 which is Week 31 of 31

## Linda A. Johnson's Bowling Record - Team 1: Kearney Concrete

Week No.	Bowling Date	Old Avg	Old HDCP	-			Total	HDCP Total	Pins Gms		---Average Change---		High Game	High Sers	HDCP Game	HDCP Sers			
				-1-	-2-	-3-			New	Old	---> +/-								
1	08/29/23	0	0				0	0	0	0	-	0.00	=	0.00	0	0			
2	09/05/23	156	35	154	146	<b>170</b>	470	575	470	3	156.67	-	0.00	=	156.67	170	470	205	575
3	09/12/23	156	35	<del>121</del>	<del>119</del>	<b>160</b>	400	505	870	6	145.00	-	156.67	=	-11.67	170	470	205	575
4	09/19/23	145	0				0	0	870	6	145.00	-	145.00	=	0.00	170	470	205	575
5	09/26/23	145	44	119	125	<b>160</b>	404	536	1274	9	141.56	-	145.00	=	-3.44	170	470	205	575
6	10/03/23	141	47	<b>135</b>	125	122	382	523	1656	12	138.00	-	141.56	=	-3.56	170	470	205	575
7	10/10/23	138	49	137	148	<b>187</b>	472	619	2128	15	141.87	-	138.00	=	3.87	187	472	236	619
8	10/17/23	141	0				0	0	2128	15	141.87	-	141.87	=	0.00	187	472	236	619
9	10/24/23	141	47	135	144	<b>173</b>	452	593	2580	18	143.33	-	141.87	=	1.47	187	472	236	619
10	10/31/23	143	0				0	0	2580	18	143.33	-	143.33	=	0.00	187	472	236	619
11	11/07/23	143	0				0	0	2580	18	143.33	-	143.33	=	0.00	187	472	236	619
12	11/14/23	143	0				0	0	2580	18	143.33	-	143.33	=	0.00	187	472	236	619
13	11/21/23	143	45	<b>151</b>	113	136	400	535	2980	21	141.90	-	143.33	=	-1.43	187	472	236	619
14	11/28/23	141	0				0	0	2980	21	141.90	-	141.90	=	0.00	187	472	236	619
15	12/05/23	141	0				0	0	2980	21	141.90	-	141.90	=	0.00	187	472	236	619

### End of 1st split

16	12/12/23	141	47	<b>181</b>	<b>158</b>	116	455	596	3435	24	143.13	-	141.90	=	1.22	187	472	236	619
17	12/19/23	143	45	<b>157</b>	128	<b>181</b>	466	601	3901	27	144.48	-	143.13	=	1.36	187	472	236	619
18	01/02/24	144	44	<b>134</b>	<del>129</del>	<b>144</b>	407	539	4308	30	143.60	-	144.48	=	-0.88	187	472	236	619
19	01/16/24	143	45	133	<b>183</b>	135	451	586	4759	33	144.21	-	143.60	=	0.61	187	472	236	619
20	01/23/24	144	0				0	0	4759	33	144.21	-	144.21	=	0.00	187	472	236	619
21	01/30/24	144	44	<b>141</b>	<b>125</b>	108	374	506	5133	36	142.58	-	144.21	=	-1.63	187	472	236	619
22	02/13/24	142	46	136	<b>174</b>	<b>181</b>	491	629	5624	39	144.21	-	142.58	=	1.62	187	491	236	629
23	02/20/24	144	0				0	0	5624	39	144.21	-	144.21	=	0.00	187	491	236	629
24	02/27/24	144	0				0	0	5624	39	144.21	-	144.21	=	0.00	187	491	236	629
25	03/05/24	144	44	<del>133</del>	<b>155</b>	<del>127</del>	415	547	6039	42	143.79	-	144.21	=	-0.42	187	491	236	629
26	03/12/24	143	45	<b>154</b>	124	<b>122</b>	400	535	6439	45	143.09	-	143.79	=	-0.70	187	491	236	629
27	03/19/24	143	0				0	0	6439	45	143.09	-	143.09	=	0.00	187	491	236	629
28	03/26/24	143	0				0	0	6439	45	143.09	-	143.09	=	0.00	187	491	236	629
29	04/02/24	143	45	<b>157</b>	<b>147</b>	<b>135</b>	439	574	6878	48	143.29	-	143.09	=	0.20	187	491	236	629
30	04/09/24	143	0				0	0	6878	48	143.29	-	143.29	=	0.00	187	491	236	629

### End of 2nd split

31	04/16/24	143	45				0	0	6878	48	143.29	-	143.29	=	0.00	187	491	236	629
----	----------	-----	----	--	--	--	---	---	------	----	--------	---	--------	---	------	-----	-----	-----	-----

### End of 3rd split

<u>&lt;100</u>	<u>100's</u>	<u>125's</u>	<u>150's</u>	<u>175's</u>	<u>200's</u>	<u>225's</u>	<u>250's</u>	<u>275's</u>	<u>300's</u>
	9	22	12	5					
<u>&lt;400</u>	<u>400's</u>	<u>450's</u>	<u>500's</u>	<u>550's</u>	<u>600's</u>	<u>650's</u>	<u>700's</u>	<u>750's</u>	<u>800's</u>
2	7	7							

<u>Avg of Game 1</u>	<u>Avg of Game 2</u>	<u>Avg of Game 3</u>
142.38	140.19	147.31

High game of **187** on week **7**      High series of **491** on week **22**      High average of **156.67** after bowling week **2**  
 Low game of **108** on week **21**      Low series of **374** on week **21**      Low average of **138.00** after bowling week **6**

#### High Scores by Game

Game #1: **181** on week **16**    Game #2: **183** on week **19**    Game #3: **187** on week **7**

Note: This report includes information through April 16 which is Week 31 of 31

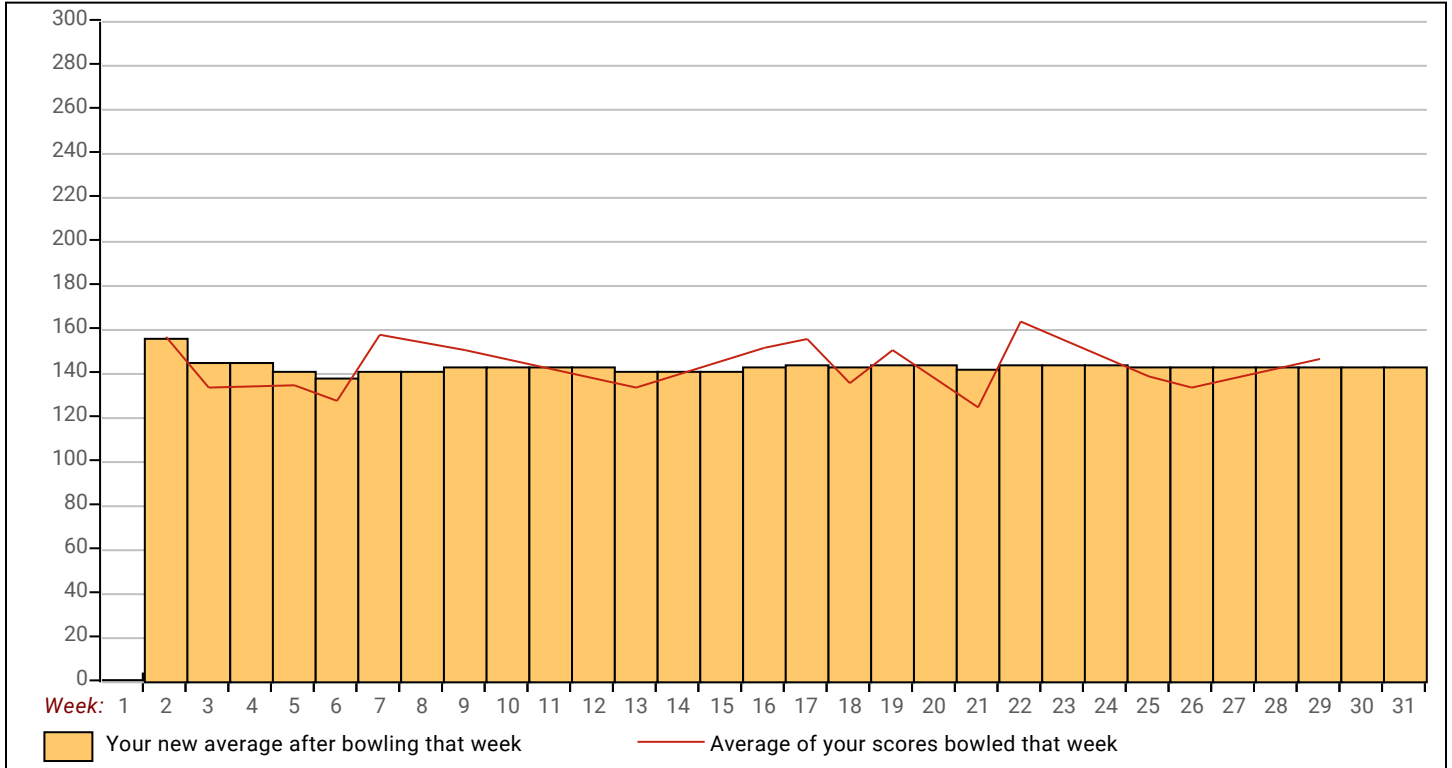

Note: This report includes information through April 16 which is Week 31 of 31

## Madison M. Sanford's Bowling Record - Team 1: Kearney Concrete

Week No.	Bowling Date	Old Avg	Old HDCP	---Average Change---			HDCP Total	Pins	Gms	High Game	High Sers	HDCP Game	HDCP Sers				
				-1-	-2-	-3-								New - Old ---> +/-			
1	08/29/23	0	0				0	0		0	0						
2	09/05/23	145	44	167	118	152	437	569	437	3	145.67	- 0.00	= 145.67	167	437	211	569
3	09/12/23	145	0				0	0	437	3	145.67	- 145.67	= 0.00	167	437	211	569
4	09/19/23	145	44	134	166	180	480	612	917	6	152.83	- 145.67	= 7.17	180	480	224	612
5	09/26/23	152	0				0	0	917	6	152.83	- 152.83	= 0.00	180	480	224	612
6	10/03/23	152	0				0	0	917	6	152.83	- 152.83	= 0.00	180	480	224	612
7	10/10/23	152	38	160	157	256	573	687	1490	9	165.56	- 152.83	= 12.72	256	573	294	687
8	10/17/23	165	0				0	0	1490	9	165.56	- 165.56	= 0.00	256	573	294	687
9	10/24/23	165	28	194	213	168	575	659	2065	12	172.08	- 165.56	= 6.53	256	575	294	687
10	10/31/23	172	22	236	179	171	586	652	2651	15	176.73	- 172.08	= 4.65	256	586	294	687
11	11/07/23	176	0				0	0	2651	15	176.73	- 176.73	= 0.00	256	586	294	687
12	11/14/23	176	0				0	0	2651	15	176.73	- 176.73	= 0.00	256	586	294	687
13	11/21/23	176	19	173	200	123	496	553	3147	18	174.83	- 176.73	= -1.90	256	586	294	687
14	11/28/23	174	20	179	137	208	524	584	3671	21	174.81	- 174.83	= -0.02	256	586	294	687
15	12/05/23	174	20	133	215	169	517	577	4188	24	174.50	- 174.81	= -0.31	256	586	294	687

### End of 1st split

16	12/12/23	174	0				0	0	4188	24	174.50	- 174.50	= 0.00	256	586	294	687
17	12/19/23	174	20	178	174	148	500	560	4688	27	173.63	- 174.50	= -0.87	256	586	294	687
18	01/02/24	173	0				0	0	4688	27	173.63	- 173.63	= 0.00	256	586	294	687
19	01/16/24	173	0				0	0	4688	27	173.63	- 173.63	= 0.00	256	586	294	687
20	01/23/24	173	0				0	0	4688	27	173.63	- 173.63	= 0.00	256	586	294	687
21	01/30/24	173	21	168	202	179	549	612	5237	30	174.57	- 173.63	= 0.94	256	586	294	687
22	02/13/24	174	0				0	0	5237	30	174.57	- 174.57	= 0.00	256	586	294	687
23	02/20/24	174	20	144	182	195	521	581	5758	33	174.48	- 174.57	= -0.08	256	586	294	687
24	02/27/24	174	20	150	172	167	489	549	6247	36	173.53	- 174.48	= -0.96	256	586	294	687
25	03/05/24	173	0				0	0	6247	36	173.53	- 173.53	= 0.00	256	586	294	687
26	03/12/24	173	21	173	165	181	519	582	6766	39	173.49	- 173.53	= -0.04	256	586	294	687
27	03/19/24	173	0				0	0	6766	39	173.49	- 173.49	= 0.00	256	586	294	687
28	03/26/24	173	21	169	160	199	528	591	7294	42	173.67	- 173.49	= 0.18	256	586	294	687
29	04/02/24	173	21	142	166	171	479	542	7773	45	172.73	- 173.67	= -0.93	256	586	294	687
30	04/09/24	172	0				0	0	7773	45	172.73	- 172.73	= 0.00	256	586	294	687

### End of 2nd split

31	04/16/24	172	22				0	0	7773	45	172.73	- 172.73	= 0.00	256	586	294	687
----	----------	-----	----	--	--	--	---	---	------	----	--------	----------	--------	-----	-----	-----	-----

### End of 3rd split

<u>&lt;100</u>	<u>100's</u>	<u>125's</u>	<u>150's</u>	<u>175's</u>	<u>200's</u>	<u>225's</u>	<u>250's</u>	<u>275's</u>	<u>300's</u>
	2	6	20	10	5	1	1		
<u>&lt;400</u>	<u>400's</u>	<u>450's</u>	<u>500's</u>	<u>550's</u>	<u>600's</u>	<u>650's</u>	<u>700's</u>	<u>750's</u>	<u>800's</u>
	1	4	7	3					

<u>Avg of Game 1</u>	<u>Avg of Game 2</u>	<u>Avg of Game 3</u>
166.67	173.73	177.80

High game of 256 on week 7      High series of 586 on week 10      High average of 176.73 after bowling week 10  
 Low game of 118 on week 2      Low series of 437 on week 2      Low average of 145.67 after bowling week 2

#### High Scores by Game

Game #1: 236 on week 10    Game #2: 215 on week 15    Game #3: 256 on week 7



Note: This report includes information through April 16 which is Week 31 of 31

