

Note: This report includes information through April 9 which is Week 30 of 31

## Sheri J. Londer's Bowling Record

Week No.	Bowling Date	Old Avg	Old HDCP	-1-	-2-	-3-	Total	HDCP Total	Pins	Gms	---Average Change---			High Game	High Sers	HDCP Game	HDCP Sers		
											New	Old	---> +/-						
1	08/29/23	0	0				0	0	0	0	-	0.00	=	0.00	0	0			
2	09/05/23	0	0				0	0	0	0	-	0.00	=	0.00	0	0			
3	09/12/23	0	0				0	0	0	0	-	0.00	=	0.00	0	0			
4	09/19/23	121	63	133	122	109	364	553	364	3	121.33	-	0.00	=	121.33	133	364	196	553
5	09/26/23	121	63	110	127	154	391	580	755	6	125.83	-	121.33	=	4.50	154	391	217	580
6	10/03/23	125	0				0	0	755	6	125.83	-	125.83	=	0.00	154	391	217	580
7	10/10/23	125	0				0	0	755	6	125.83	-	125.83	=	0.00	154	391	217	580
8	10/17/23	125	0				0	0	755	6	125.83	-	125.83	=	0.00	154	391	217	580
9	10/24/23	125	0				0	0	755	6	125.83	-	125.83	=	0.00	154	391	217	580
10	10/31/23	125	0				0	0	755	6	125.83	-	125.83	=	0.00	154	391	217	580
11	11/07/23	125	0				0	0	755	6	125.83	-	125.83	=	0.00	154	391	217	580
12	11/14/23	125	0				0	0	755	6	125.83	-	125.83	=	0.00	154	391	217	580
13	11/21/23	125	60	136	123	103	362	542	1117	9	124.11	-	125.83	=	-1.72	154	391	217	580
14	11/28/23	124	0				0	0	1117	9	124.11	-	124.11	=	0.00	154	391	217	580
15	12/05/23	124	0				0	0	1117	9	124.11	-	124.11	=	0.00	154	391	217	580

### End of 1st split

16	12/12/23	124	0				0	0	1117	9	124.11	-	124.11	=	0.00	154	391	217	580
17	12/19/23	124	0				0	0	1117	9	124.11	-	124.11	=	0.00	154	391	217	580
18	01/02/24	124	0				0	0	1117	9	124.11	-	124.11	=	0.00	154	391	217	580
19	01/16/24	124	60	94	130	137	361	541	1478	12	123.17	-	124.11	=	-0.94	154	391	217	580
20	01/23/24	123	0				0	0	1478	12	123.17	-	123.17	=	0.00	154	391	217	580
21	01/30/24	123	0				0	0	1478	12	123.17	-	123.17	=	0.00	154	391	217	580
22	02/13/24	123	0				0	0	1478	12	123.17	-	123.17	=	0.00	154	391	217	580
23	02/20/24	123	0				0	0	1478	12	123.17	-	123.17	=	0.00	154	391	217	580
24	02/27/24	123	0				0	0	1478	12	123.17	-	123.17	=	0.00	154	391	217	580
25	03/05/24	123	0				0	0	1478	12	123.17	-	123.17	=	0.00	154	391	217	580
26	03/12/24	123	0				0	0	1478	12	123.17	-	123.17	=	0.00	154	391	217	580
27	03/19/24	123	0				0	0	1478	12	123.17	-	123.17	=	0.00	154	391	217	580
28	03/26/24	123	0				0	0	1478	12	123.17	-	123.17	=	0.00	154	391	217	580
29	04/02/24	123	0				0	0	1478	12	123.17	-	123.17	=	0.00	154	391	217	580
30	04/09/24	123	61				0	0	1478	12	123.17	-	123.17	=	0.00	154	391	217	580

### End of 2nd split

<u>&lt;100</u>	<u>100's</u>	<u>125's</u>	<u>150's</u>	<u>175's</u>	<u>200's</u>	<u>225's</u>	<u>250's</u>	<u>275's</u>	<u>300's</u>
1	5	5	1						
<u>&lt;400</u>	<u>400's</u>	<u>450's</u>	<u>500's</u>	<u>550's</u>	<u>600's</u>	<u>650's</u>	<u>700's</u>	<u>750's</u>	<u>800's</u>
4									

<u>Avg of Game 1</u>	<u>Avg of Game 2</u>	<u>Avg of Game 3</u>
118.25	125.50	125.75

High game of 154 on week 5      High series of 391 on week 5      High average of 125.83 after bowling week 5  
 Low game of 94 on week 19      Low series of 361 on week 19      Low average of 121.33 after bowling week 4

#### High Scores by Game

Game #1: 136 on week 13    Game #2: 130 on week 19    Game #3: 154 on week 5

Note: This report includes information through April 9 which is Week 30 of 31

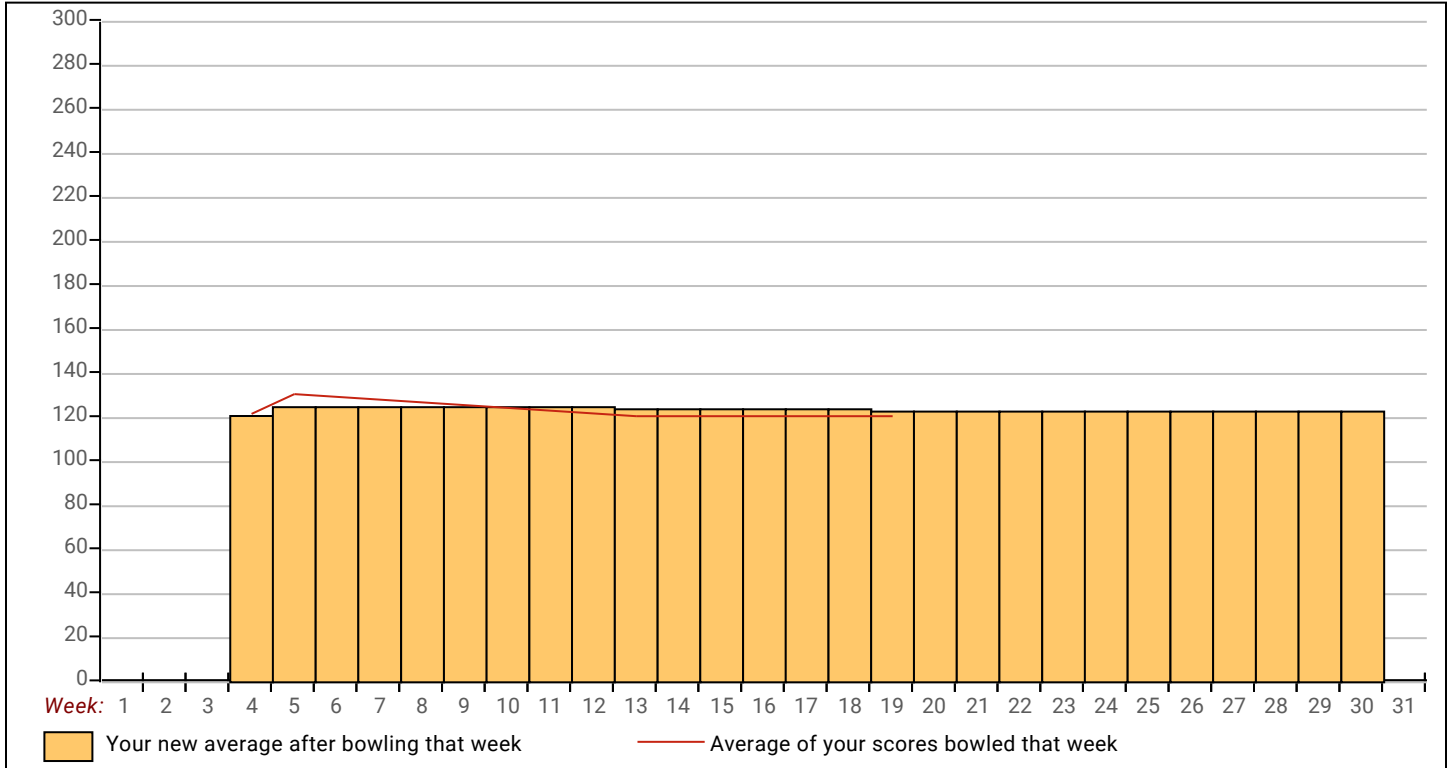

Note: This report includes information through April 9 which is Week 30 of 31

## Rhonda S. Johnson's Bowling Record

Week No.	Bowling Date	Old Avg	Old HDCP	-1-	-2-	-3-	Total	HDCP		---Average Change---			High Game	High Sers	HDCP Game	HDCP Sers			
								Total	Pins	Gms	New	Old					---> +/-		
1	08/29/23	0	0				0	0	0	0	-	0.00	=	0.00	0	0			
2	09/05/23	0	0				0	0	0	0	-	0.00	=	0.00	0	0			
3	09/12/23	0	0				0	0	0	0	-	0.00	=	0.00	0	0			
4	09/19/23	0	0				0	0	0	0	-	0.00	=	0.00	0	0			
5	09/26/23	0	0				0	0	0	0	-	0.00	=	0.00	0	0			
6	10/03/23	104	76	121	101	92	314	542	314	3	104.67	-	0.00	=	104.67	121	314	197	542
7	10/10/23	104	0				0	0	314	3	104.67	-	104.67	=	0.00	121	314	197	542
8	10/17/23	104	0				0	0	314	3	104.67	-	104.67	=	0.00	121	314	197	542
9	10/24/23	104	0				0	0	314	3	104.67	-	104.67	=	0.00	121	314	197	542
10	10/31/23	104	76	102	90	117	309	537	623	6	103.83	-	104.67	=	-0.83	121	314	197	542
11	11/07/23	103	0				0	0	623	6	103.83	-	103.83	=	0.00	121	314	197	542
12	11/14/23	103	77	101	135	99	335	566	958	9	106.44	-	103.83	=	2.61	135	335	212	566
13	11/21/23	106	75	115	136	143	394	619	1352	12	112.67	-	106.44	=	6.22	143	394	218	619
14	11/28/23	112	70	87	124	114	325	535	1677	15	111.80	-	112.67	=	-0.87	143	394	218	619
15	12/05/23	111	0				0	0	1677	15	111.80	-	111.80	=	0.00	143	394	218	619

### End of 1st split

16	12/12/23	111	71	112	100	91	303	516	1980	18	110.00	-	111.80	=	-1.80	143	394	218	619
17	12/19/23	110	0				0	0	1980	18	110.00	-	110.00	=	0.00	143	394	218	619
18	01/02/24	110	0				0	0	1980	18	110.00	-	110.00	=	0.00	143	394	218	619
19	01/16/24	110	0				0	0	1980	18	110.00	-	110.00	=	0.00	143	394	218	619
20	01/23/24	110	0				0	0	1980	18	110.00	-	110.00	=	0.00	143	394	218	619
21	01/30/24	110	0				0	0	1980	18	110.00	-	110.00	=	0.00	143	394	218	619
22	02/13/24	110	0				0	0	1980	18	110.00	-	110.00	=	0.00	143	394	218	619
23	02/20/24	110	72	116	123	112	351	567	2331	21	111.00	-	110.00	=	1.00	143	394	218	619
24	02/27/24	111	0				0	0	2331	21	111.00	-	111.00	=	0.00	143	394	218	619
25	03/05/24	111	71	130	106	113	349	562	2680	24	111.67	-	111.00	=	0.67	143	394	218	619
26	03/12/24	111	0				0	0	2680	24	111.67	-	111.67	=	0.00	143	394	218	619
27	03/19/24	111	71	131	127	146	404	617	3084	27	114.22	-	111.67	=	2.56	146	404	218	619
28	03/26/24	114	0				0	0	3084	27	114.22	-	114.22	=	0.00	146	404	218	619
29	04/02/24	114	0				0	0	3084	27	114.22	-	114.22	=	0.00	146	404	218	619
30	04/09/24	114	68				0	0	3084	27	114.22	-	114.22	=	0.00	146	404	218	619

### End of 2nd split

<u>&lt;100</u>	<u>100's</u>	<u>125's</u>	<u>150's</u>	<u>175's</u>	<u>200's</u>	<u>225's</u>	<u>250's</u>	<u>275's</u>	<u>300's</u>
5	15	7							
<u>&lt;400</u>	<u>400's</u>	<u>450's</u>	<u>500's</u>	<u>550's</u>	<u>600's</u>	<u>650's</u>	<u>700's</u>	<u>750's</u>	<u>800's</u>
8	1								

<u>Avg of Game 1</u>	<u>Avg of Game 2</u>	<u>Avg of Game 3</u>
112.78	115.78	114.11

High game of 146 on week 27      High series of 404 on week 27      High average of 114.22 after bowling week 27  
 Low game of 87 on week 14      Low series of 303 on week 16      Low average of 103.83 after bowling week 10

#### High Scores by Game

Game #1: 131 on week 27    Game #2: 136 on week 13    Game #3: 146 on week 27

Note: This report includes information through April 9 which is Week 30 of 31

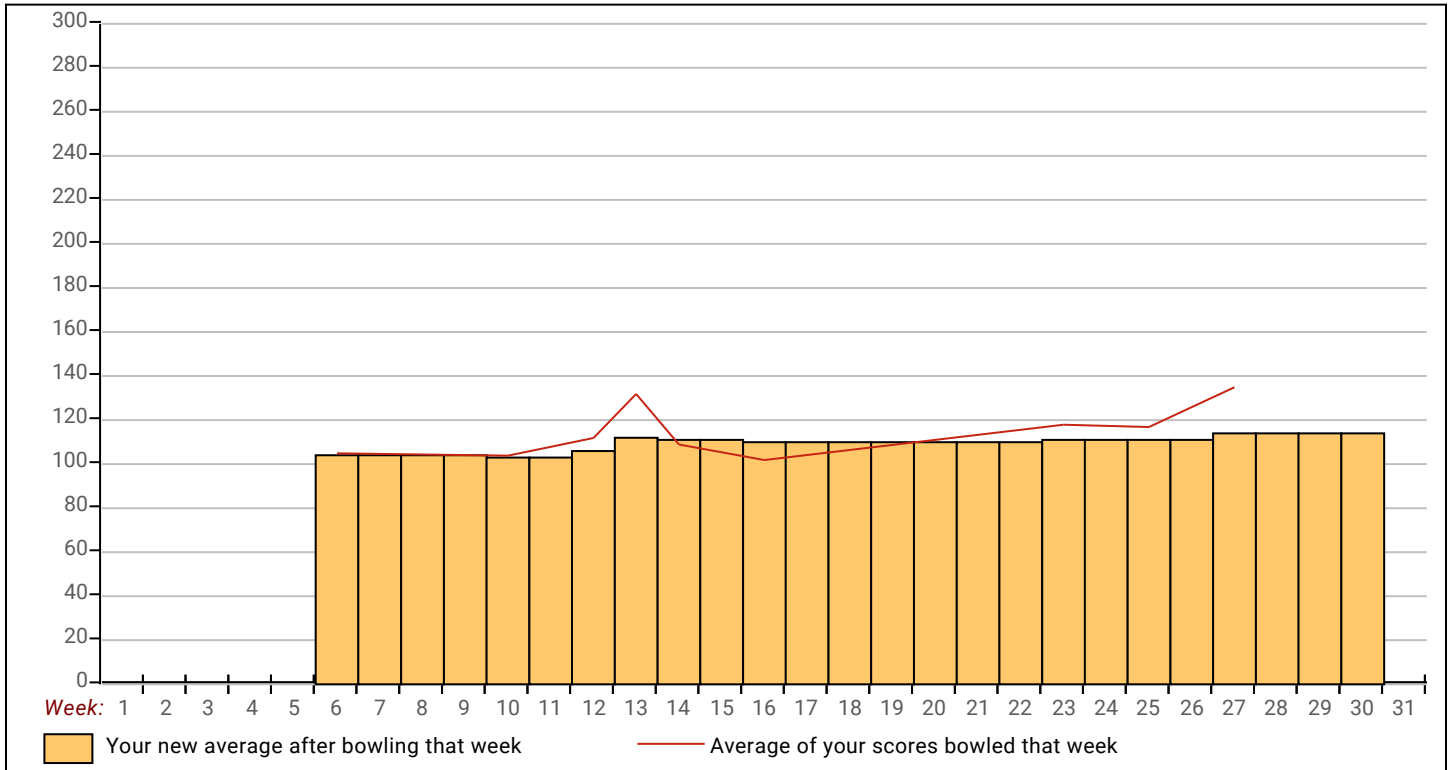

Note: This report includes information through April 9 which is Week 30 of 31

## Brenda J. Sonnenfeld's Bowling Record

Week No.	Bowling Date	Old Avg	Old HDCP	-1- -2- -3-			Total	HDCP Total	Pins	Gms	---Average Change---			High Game	High Sers	HDCP Game	HDCP Sers		
											New - Old	---> +/-							
1	08/29/23	0	0				0	0	0	0	-	0.00	=	0.00	0	0			
2	09/05/23	100	80	110	102	89	301	541	301	3	100.33	-	0.00	=	100.33	110	301	190	541
3	09/12/23	100	0				0	0	301	3	100.33	-	100.33	=	0.00	110	301	190	541
4	09/19/23	100	0				0	0	301	3	100.33	-	100.33	=	0.00	110	301	190	541
5	09/26/23	100	80	92	91	129	312	552	613	6	102.17	-	100.33	=	1.83	129	312	209	552
6	10/03/23	102	78	79	73	91	243	477	856	9	95.11	-	102.17	=	-7.06	129	312	209	552
7	10/10/23	95	0				0	0	856	9	95.11	-	95.11	=	0.00	129	312	209	552
8	10/17/23	95	0				0	0	856	9	95.11	-	95.11	=	0.00	129	312	209	552
9	10/24/23	95	0				0	0	856	9	95.11	-	95.11	=	0.00	129	312	209	552
10	10/31/23	95	0				0	0	856	9	95.11	-	95.11	=	0.00	129	312	209	552
11	11/07/23	95	0				0	0	856	9	95.11	-	95.11	=	0.00	129	312	209	552
12	11/14/23	95	0				0	0	856	9	95.11	-	95.11	=	0.00	129	312	209	552
13	11/21/23	95	0				0	0	856	9	95.11	-	95.11	=	0.00	129	312	209	552
14	11/28/23	95	0				0	0	856	9	95.11	-	95.11	=	0.00	129	312	209	552
15	12/05/23	95	0				0	0	856	9	95.11	-	95.11	=	0.00	129	312	209	552

### End of 1st split

16	12/12/23	95	0				0	0	856	9	95.11	-	95.11	=	0.00	129	312	209	552
17	12/19/23	95	0				0	0	856	9	95.11	-	95.11	=	0.00	129	312	209	552
18	01/02/24	95	0				0	0	856	9	95.11	-	95.11	=	0.00	129	312	209	552
19	01/16/24	95	0				0	0	856	9	95.11	-	95.11	=	0.00	129	312	209	552
20	01/23/24	95	0				0	0	856	9	95.11	-	95.11	=	0.00	129	312	209	552
21	01/30/24	95	0				0	0	856	9	95.11	-	95.11	=	0.00	129	312	209	552
22	02/13/24	95	0				0	0	856	9	95.11	-	95.11	=	0.00	129	312	209	552
23	02/20/24	95	0				0	0	856	9	95.11	-	95.11	=	0.00	129	312	209	552
24	02/27/24	95	0				0	0	856	9	95.11	-	95.11	=	0.00	129	312	209	552
25	03/05/24	95	0				0	0	856	9	95.11	-	95.11	=	0.00	129	312	209	552
26	03/12/24	95	0				0	0	856	9	95.11	-	95.11	=	0.00	129	312	209	552
27	03/19/24	95	0				0	0	856	9	95.11	-	95.11	=	0.00	129	312	209	552
28	03/26/24	95	0				0	0	856	9	95.11	-	95.11	=	0.00	129	312	209	552
29	04/02/24	95	0				0	0	856	9	95.11	-	95.11	=	0.00	129	312	209	552
30	04/09/24	95	84				0	0	856	9	95.11	-	95.11	=	0.00	129	312	209	552

### End of 2nd split

<u>&lt;100</u>	<u>100's</u>	<u>125's</u>	<u>150's</u>	<u>175's</u>	<u>200's</u>	<u>225's</u>	<u>250's</u>	<u>275's</u>	<u>300's</u>
6	2	1							
<u>&lt;400</u>	<u>400's</u>	<u>450's</u>	<u>500's</u>	<u>550's</u>	<u>600's</u>	<u>650's</u>	<u>700's</u>	<u>750's</u>	<u>800's</u>
3									

<u>Avg of Game 1</u>	<u>Avg of Game 2</u>	<u>Avg of Game 3</u>
93.67	88.67	103.00

High game of 129 on week 5      High series of 312 on week 5      High average of 102.17 after bowling week 5  
 Low game of 73 on week 6      Low series of 243 on week 6      Low average of 95.11 after bowling week 6

#### High Scores by Game

Game #1: 110 on week 2    Game #2: 102 on week 2    Game #3: 129 on week 5

Note: This report includes information through April 9 which is Week 30 of 31

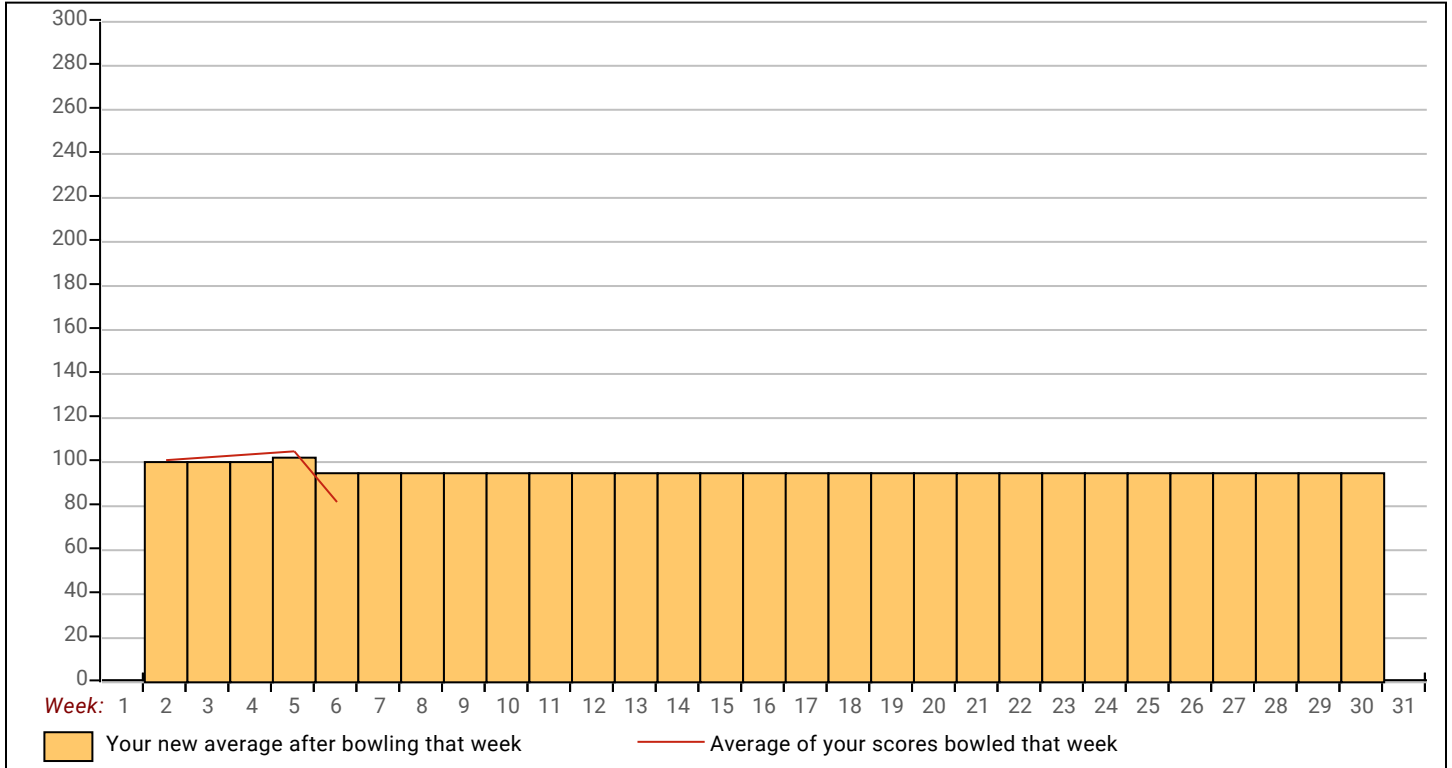

Note: This report includes information through April 9 which is Week 30 of 31

## Alexis A. Thiel's Bowling Record

Week No.	Bowling Date	Old Avg	Old HDCP	-1- -2- -3-			HDCP		Pins Gms		---Average Change---			High Game	High Sers	HDCP Game	HDCP Sers
				-1-	-2-	-3-	Total	Total	New	Old	---> +/-						
1	08/29/23	128	57	109	152	125	386	557	386	3	128.67	- 0.00	= 128.67	152	386	209	557
2	09/05/23	128	0				0	0	386	3	128.67	- 128.67	= 0.00	152	386	209	557
3	09/12/23	128	0				0	0	386	3	128.67	- 128.67	= 0.00	152	386	209	557
4	09/19/23	128	0				0	0	386	3	128.67	- 128.67	= 0.00	152	386	209	557
5	09/26/23	128	0				0	0	386	3	128.67	- 128.67	= 0.00	152	386	209	557
6	10/03/23	128	0				0	0	386	3	128.67	- 128.67	= 0.00	152	386	209	557
7	10/10/23	128	57	162	145	137	444	615	830	6	138.33	- 128.67	= 9.67	162	444	219	615
8	10/17/23	138	0				0	0	830	6	138.33	- 138.33	= 0.00	162	444	219	615
9	10/24/23	138	49	138	128	175	441	588	1271	9	141.22	- 138.33	= 2.89	175	444	224	615
10	10/31/23	141	0				0	0	1271	9	141.22	- 141.22	= 0.00	175	444	224	615
11	11/07/23	141	47	106	117	122	345	486	1616	12	134.67	- 141.22	= -6.56	175	444	224	615
12	11/14/23	134	0				0	0	1616	12	134.67	- 134.67	= 0.00	175	444	224	615
13	11/21/23	134	0				0	0	1616	12	134.67	- 134.67	= 0.00	175	444	224	615
14	11/28/23	134	0				0	0	1616	12	134.67	- 134.67	= 0.00	175	444	224	615
15	12/05/23	134	0				0	0	1616	12	134.67	- 134.67	= 0.00	175	444	224	615

### End of 1st split

16	12/12/23	134	0				0	0	1616	12	134.67	- 134.67	= 0.00	175	444	224	615
17	12/19/23	134	0				0	0	1616	12	134.67	- 134.67	= 0.00	175	444	224	615
18	01/02/24	134	0				0	0	1616	12	134.67	- 134.67	= 0.00	175	444	224	615
19	01/16/24	134	0				0	0	1616	12	134.67	- 134.67	= 0.00	175	444	224	615
20	01/23/24	134	52	130	141	109	380	536	1996	15	133.07	- 134.67	= -1.60	175	444	224	615
21	01/30/24	133	0				0	0	1996	15	133.07	- 133.07	= 0.00	175	444	224	615
22	02/13/24	133	0				0	0	1996	15	133.07	- 133.07	= 0.00	175	444	224	615
23	02/20/24	133	0				0	0	1996	15	133.07	- 133.07	= 0.00	175	444	224	615
24	02/27/24	133	53	148	110	114	372	531	2368	18	131.56	- 133.07	= -1.51	175	444	224	615
25	03/05/24	131	0				0	0	2368	18	131.56	- 131.56	= 0.00	175	444	224	615
26	03/12/24	131	55	90	119	105	314	479	2682	21	127.71	- 131.56	= -3.84	175	444	224	615
27	03/19/24	127	0				0	0	2682	21	127.71	- 127.71	= 0.00	175	444	224	615
28	03/26/24	127	58	162	139	122	423	597	3105	24	129.38	- 127.71	= 1.66	175	444	224	615
29	04/02/24	129	0				0	0	3105	24	129.38	- 129.38	= 0.00	175	444	224	615
30	04/09/24	129	56	119	127	116	362	530	3467	27	128.41	- 129.38	= -0.97	175	444	224	615

### End of 2nd split

<u>&lt;100</u>	<u>100's</u>	<u>125's</u>	<u>150's</u>	<u>175's</u>	<u>200's</u>	<u>225's</u>	<u>250's</u>	<u>275's</u>	<u>300's</u>
1	12	10	3	1					
<u>&lt;400</u>	<u>400's</u>	<u>450's</u>	<u>500's</u>	<u>550's</u>	<u>600's</u>	<u>650's</u>	<u>700's</u>	<u>750's</u>	<u>800's</u>
6	3								

<u>Avg of Game 1</u>	<u>Avg of Game 2</u>	<u>Avg of Game 3</u>
129.33	130.89	125.00

High game of 175 on week 9      High series of 444 on week 7      High average of 141.22 after bowling week 9  
 Low game of 90 on week 26      Low series of 314 on week 26      Low average of 127.71 after bowling week 26

#### High Scores by Game

Game #1: 162 on week 7    Game #2: 152 on week 1    Game #3: 175 on week 9

Note: This report includes information through April 9 which is Week 30 of 31

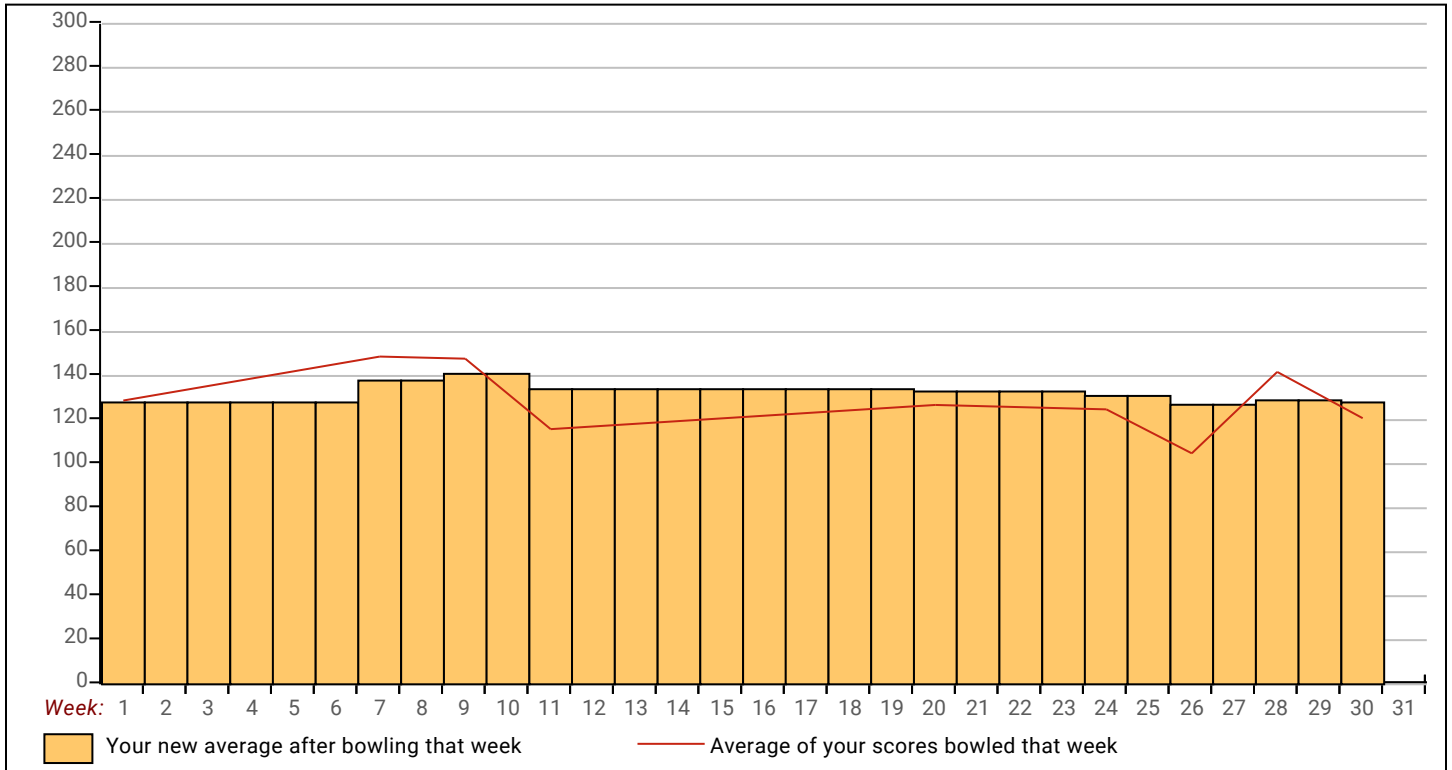



Note: This report includes information through April 9 which is Week 30 of 31

## Christina M. Reil-Lux's Bowling Record

Week No.	Bowling Date	Old Avg	Old HDCP	HDCP			Total	HDCP Total	Pins	Gms	---Average Change---			High Game	High Sers	HDCP Game	HDCP Sers		
				-1-	-2-	-3-					New	Old	---> +/-						
1	08/29/23	0	0				0	0	0	0	-	0.00	=	0.00	0	0			
2	09/05/23	0	0				0	0	0	0	-	0.00	=	0.00	0	0			
3	09/12/23	0	0				0	0	0	0	-	0.00	=	0.00	0	0			
4	09/19/23	168	25	167	137	201	505	580	505	3	168.33	-	0.00	=	168.33	201	505	226	580
5	09/26/23	168	25	a148	a148	a148	444	519	505	3	168.33	-	168.33	=	0.00	201	505	226	580
6	10/03/23	168	25	a148	a148	a148	444	519	505	3	168.33	-	168.33	=	0.00	201	505	226	580
7	10/10/23	168	0				0	0	505	3	168.33	-	168.33	=	0.00	201	505	226	580
8	10/17/23	168	25	a148	a148	a148	444	519	505	3	168.33	-	168.33	=	0.00	201	505	226	580
9	10/24/23	168	25	a148	a148	a148	444	519	505	3	168.33	-	168.33	=	0.00	201	505	226	580
10	10/31/23	168	0				0	0	505	3	168.33	-	168.33	=	0.00	201	505	226	580
11	11/07/23	168	0				0	0	505	3	168.33	-	168.33	=	0.00	201	505	226	580
12	11/14/23	168	0				0	0	505	3	168.33	-	168.33	=	0.00	201	505	226	580
13	11/21/23	168	0				0	0	505	3	168.33	-	168.33	=	0.00	201	505	226	580
14	11/28/23	168	0				0	0	505	3	168.33	-	168.33	=	0.00	201	505	226	580
15	12/05/23	168	0				0	0	505	3	168.33	-	168.33	=	0.00	201	505	226	580

### End of 1st split

16	12/12/23	168	0				0	0	505	3	168.33	-	168.33	=	0.00	201	505	226	580
17	12/19/23	168	0				0	0	505	3	168.33	-	168.33	=	0.00	201	505	226	580
18	01/02/24	168	0				0	0	505	3	168.33	-	168.33	=	0.00	201	505	226	580
19	01/16/24	168	0				0	0	505	3	168.33	-	168.33	=	0.00	201	505	226	580
20	01/23/24	168	0				0	0	505	3	168.33	-	168.33	=	0.00	201	505	226	580
21	01/30/24	168	0				0	0	505	3	168.33	-	168.33	=	0.00	201	505	226	580
22	02/13/24	168	0				0	0	505	3	168.33	-	168.33	=	0.00	201	505	226	580
23	02/20/24	168	0				0	0	505	3	168.33	-	168.33	=	0.00	201	505	226	580
24	02/27/24	168	0				0	0	505	3	168.33	-	168.33	=	0.00	201	505	226	580
25	03/05/24	168	0				0	0	505	3	168.33	-	168.33	=	0.00	201	505	226	580
26	03/12/24	168	0				0	0	505	3	168.33	-	168.33	=	0.00	201	505	226	580
27	03/19/24	168	0				0	0	505	3	168.33	-	168.33	=	0.00	201	505	226	580
28	03/26/24	168	0				0	0	505	3	168.33	-	168.33	=	0.00	201	505	226	580
29	04/02/24	168	0				0	0	505	3	168.33	-	168.33	=	0.00	201	505	226	580
30	04/09/24	168	25				0	0	505	3	168.33	-	168.33	=	0.00	201	505	226	580

### End of 2nd split

<100	100's	125's	150's	175's	200's	225's	250's	275's	300's
		1	1		1				
<400	400's	450's	500's	550's	600's	650's	700's	750's	800's
			1						
Avg of Game 1		Avg of Game 2			Avg of Game 3				
167.00		137.00			201.00				

High game of 201 on week 4      High series of 505 on week 4      High average of 168.33 after bowling week 4  
 Low game of 137 on week 4      Low series of 505 on week 4      Low average of 168.33 after bowling week 4

#### High Scores by Game

Game #1: 167 on week 4    Game #2: 137 on week 4    Game #3: 201 on week 4

Note: This report includes information through April 9 which is Week 30 of 31

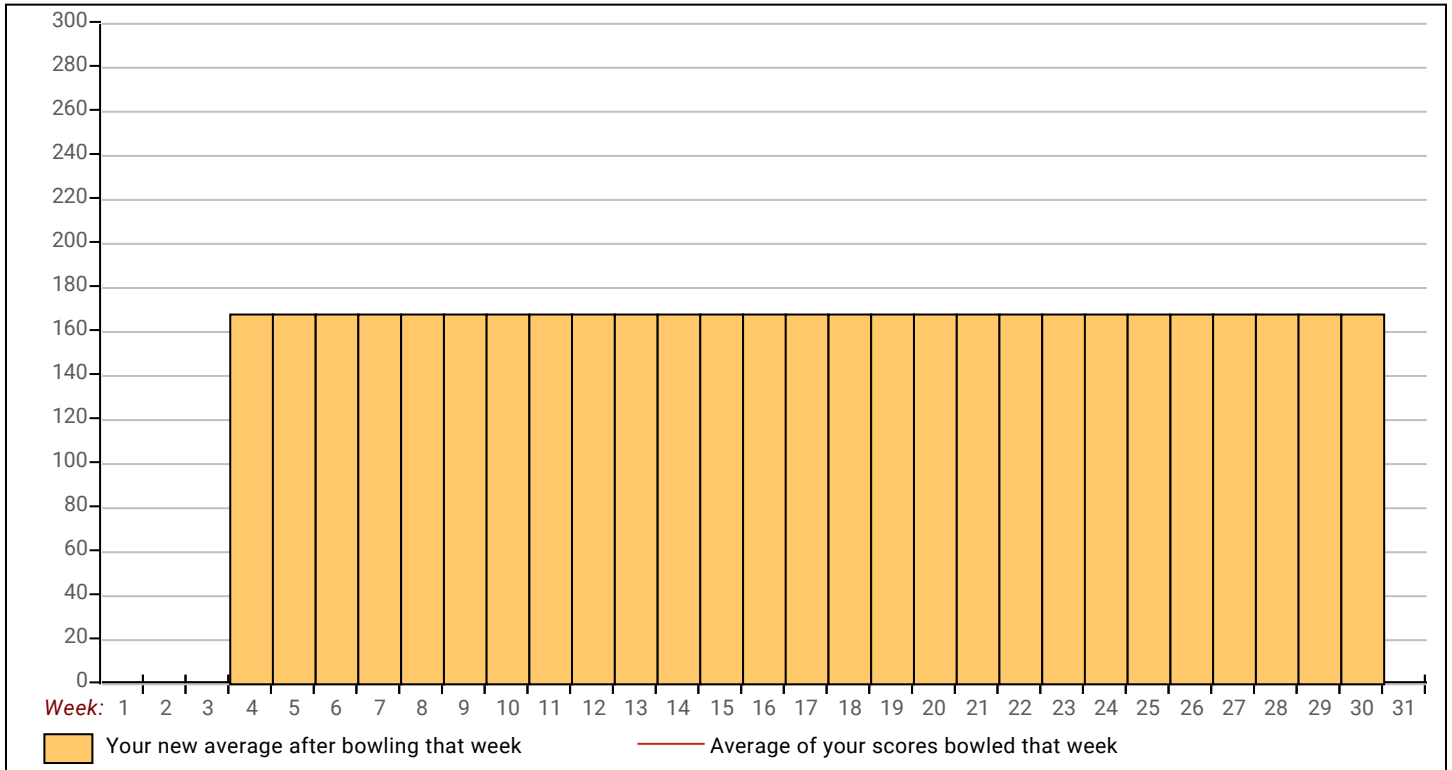

Note: This report includes information through April 9 which is Week 30 of 31

## Danielle R. Krotz's Bowling Record

Week No.	Bowling Date	Old Avg	Old HDCP	-1-	-2-	-3-	Total	HDCP Total	Pins	Gms	---Average Change---		High Game	High Sers	HDCP Game	HDCP Sers
											New	Old				
1	08/29/23	0	0				0	0	0	0	-	0.00	=	0.00	0	0
2	09/05/23	0	0				0	0	0	0	-	0.00	=	0.00	0	0
3	09/12/23	0	0				0	0	0	0	-	0.00	=	0.00	0	0
4	09/19/23	0	0				0	0	0	0	-	0.00	=	0.00	0	0
5	09/26/23	0	0				0	0	0	0	-	0.00	=	0.00	0	0
6	10/03/23	0	0				0	0	0	0	-	0.00	=	0.00	0	0
7	10/10/23	0	0				0	0	0	0	-	0.00	=	0.00	0	0
8	10/17/23	0	0				0	0	0	0	-	0.00	=	0.00	0	0
9	10/24/23	0	0				0	0	0	0	-	0.00	=	0.00	0	0
10	10/31/23	0	0				0	0	0	0	-	0.00	=	0.00	0	0
11	11/07/23	0	0				0	0	0	0	-	0.00	=	0.00	0	0
12	11/14/23	0	0				0	0	0	0	-	0.00	=	0.00	0	0
13	11/21/23	0	0				0	0	0	0	-	0.00	=	0.00	0	0
14	11/28/23	0	0				0	0	0	0	-	0.00	=	0.00	0	0
15	12/05/23	0	0				0	0	0	0	-	0.00	=	0.00	0	0

### End of 1st split

16	12/12/23	0	0				0	0	0	0	-	0.00	=	0.00	0	0			
17	12/19/23	0	0				0	0	0	0	-	0.00	=	0.00	0	0			
18	01/02/24	0	0				0	0	0	0	-	0.00	=	0.00	0	0			
19	01/16/24	0	0				0	0	0	0	-	0.00	=	0.00	0	0			
20	01/23/24	0	0				0	0	0	0	-	0.00	=	0.00	0	0			
21	01/30/24	0	0				0	0	0	0	-	0.00	=	0.00	0	0			
22	02/13/24	0	0				0	0	0	0	-	0.00	=	0.00	0	0			
23	02/20/24	142	46	97	148	183	428	566	428	3	142.67	-	0.00	=	142.67	183	428	229	566
24	02/27/24	142	46	154	147	158	459	597	887	6	147.83	-	142.67	=	5.17	183	459	229	597
25	03/05/24	147	0				0	0	887	6	147.83	-	147.83	=	0.00	183	459	229	597
26	03/12/24	147	0				0	0	887	6	147.83	-	147.83	=	0.00	183	459	229	597
27	03/19/24	147	42	205	176	156	537	663	1424	9	158.22	-	147.83	=	10.39	205	537	247	663
28	03/26/24	158	0				0	0	1424	9	158.22	-	158.22	=	0.00	205	537	247	663
29	04/02/24	158	0				0	0	1424	9	158.22	-	158.22	=	0.00	205	537	247	663
30	04/09/24	158	33				0	0	1424	9	158.22	-	158.22	=	0.00	205	537	247	663

### End of 2nd split

<u>&lt;100</u>	<u>100's</u>	<u>125's</u>	<u>150's</u>	<u>175's</u>	<u>200's</u>	<u>225's</u>	<u>250's</u>	<u>275's</u>	<u>300's</u>
1		2	3	2	1				
<u>&lt;400</u>	<u>400's</u>	<u>450's</u>	<u>500's</u>	<u>550's</u>	<u>600's</u>	<u>650's</u>	<u>700's</u>	<u>750's</u>	<u>800's</u>
	1	1	1						

<u>Avg of Game 1</u>	<u>Avg of Game 2</u>	<u>Avg of Game 3</u>
152.00	157.00	165.67

High game of 205 on week 27      High series of 537 on week 27      High average of 158.22 after bowling week 27  
 Low game of 97 on week 23      Low series of 428 on week 23      Low average of 142.67 after bowling week 23

#### High Scores by Game

Game #1: 205 on week 27    Game #2: 176 on week 27    Game #3: 183 on week 23

Note: This report includes information through April 9 which is Week 30 of 31

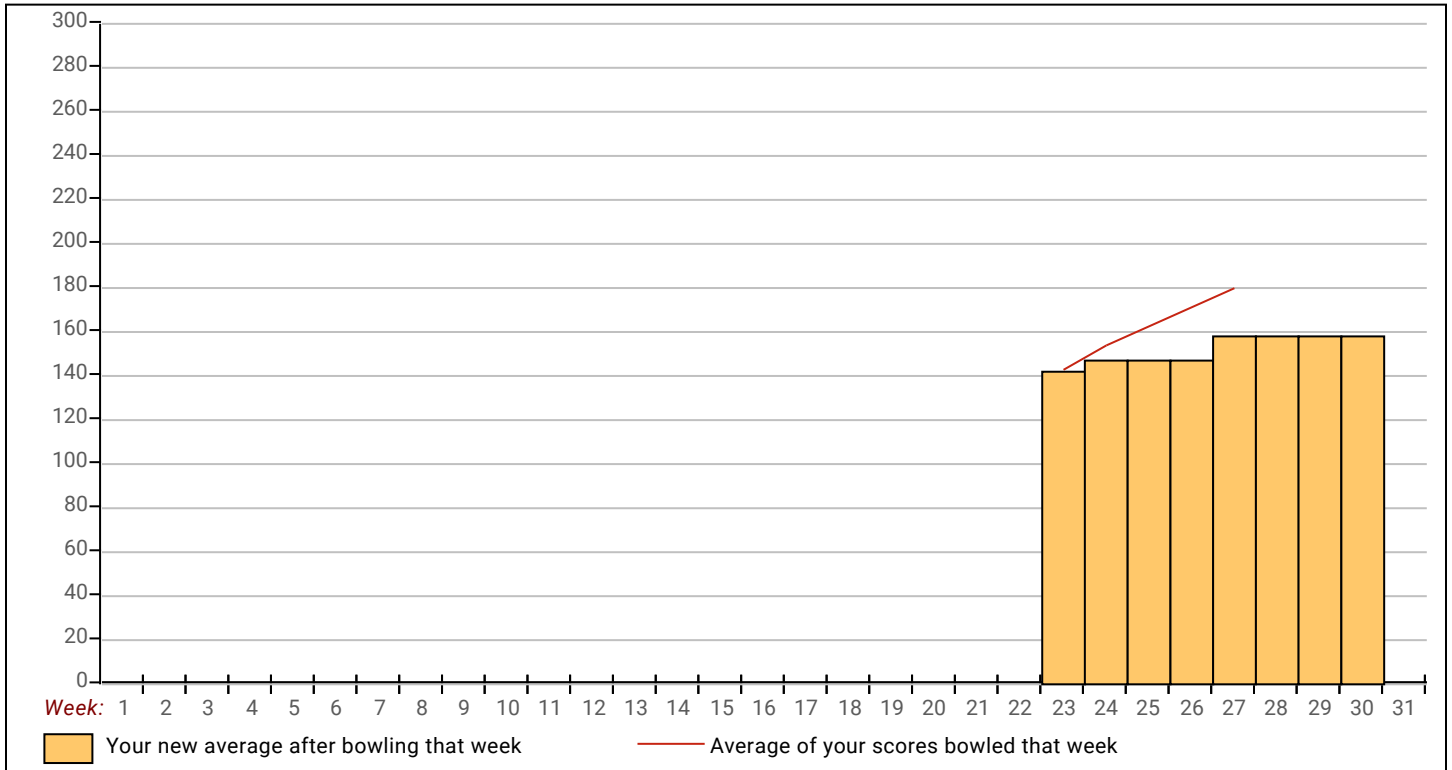

Note: This report includes information through April 9 which is Week 30 of 31

## Michelle R. Krotz's Bowling Record

Week No.	Bowling Date	Old Avg	Old HDCP	-1-	-2-	-3-	Total	HDCP Total	Pins	Gms	---Average Change---			High Game	High Sers	HDCP Game	HDCP Sers	
											New	Old	---> +/-					
1	08/29/23	0	0				0	0	0	0	-	0.00	=	0.00	0	0		
2	09/05/23	0	0				0	0	0	0	-	0.00	=	0.00	0	0		
3	09/12/23	0	0				0	0	0	0	-	0.00	=	0.00	0	0		
4	09/19/23	0	0				0	0	0	0	-	0.00	=	0.00	0	0		
5	09/26/23	0	0				0	0	0	0	-	0.00	=	0.00	0	0		
6	10/03/23	0	0				0	0	0	0	-	0.00	=	0.00	0	0		
7	10/10/23	0	0				0	0	0	0	-	0.00	=	0.00	0	0		
8	10/17/23	0	0				0	0	0	0	-	0.00	=	0.00	0	0		
9	10/24/23	0	0				0	0	0	0	-	0.00	=	0.00	0	0		
10	10/31/23	0	0				0	0	0	0	-	0.00	=	0.00	0	0		
11	11/07/23	0	0				0	0	0	0	-	0.00	=	0.00	0	0		
12	11/14/23	0	0				0	0	0	0	-	0.00	=	0.00	0	0		
13	11/21/23	0	0				0	0	0	0	-	0.00	=	0.00	0	0		
14	11/28/23	0	0				0	0	0	0	-	0.00	=	0.00	0	0		
15	12/05/23	0	0				0	0	0	0	-	0.00	=	0.00	0	0		

### End of 1st split

16	12/12/23	0	0				0	0	0	0	-	0.00	=	0.00	0	0			
17	12/19/23	0	0				0	0	0	0	-	0.00	=	0.00	0	0			
18	01/02/24	0	0				0	0	0	0	-	0.00	=	0.00	0	0			
19	01/16/24	0	0				0	0	0	0	-	0.00	=	0.00	0	0			
20	01/23/24	0	0				0	0	0	0	-	0.00	=	0.00	0	0			
21	01/30/24	0	0				0	0	0	0	-	0.00	=	0.00	0	0			
22	02/13/24	0	0				0	0	0	0	-	0.00	=	0.00	0	0			
23	02/20/24	0	0				0	0	0	0	-	0.00	=	0.00	0	0			
24	02/27/24	0	0				0	0	0	0	-	0.00	=	0.00	0	0			
25	03/05/24	0	0				0	0	0	0	-	0.00	=	0.00	0	0			
26	03/12/24	0	0				0	0	0	0	-	0.00	=	0.00	0	0			
27	03/19/24	171	23	155	138	220	513	582	513	3	171.00	-	0.00	=	171.00	220	513	243	582
28	03/26/24	171	0				0	0	513	3	171.00	-	171.00	=	0.00	220	513	243	582
29	04/02/24	171	0				0	0	513	3	171.00	-	171.00	=	0.00	220	513	243	582
30	04/09/24	171	23				0	0	513	3	171.00	-	171.00	=	0.00	220	513	243	582

### End of 2nd split

<u>&lt;100</u>	<u>100's</u>	<u>125's</u>	<u>150's</u>	<u>175's</u>	<u>200's</u>	<u>225's</u>	<u>250's</u>	<u>275's</u>	<u>300's</u>
		1	1		1				
<u>&lt;400</u>	<u>400's</u>	<u>450's</u>	<u>500's</u>	<u>550's</u>	<u>600's</u>	<u>650's</u>	<u>700's</u>	<u>750's</u>	<u>800's</u>
			1						
<u>Avg of Game 1</u>			<u>Avg of Game 2</u>			<u>Avg of Game 3</u>			
155.00			138.00			220.00			

High game of 220 on week 27      High series of 513 on week 27      High average of 171.00 after bowling week 27  
 Low game of 138 on week 27      Low series of 513 on week 27      Low average of 171.00 after bowling week 27

#### High Scores by Game

Game #1: 155 on week 27    Game #2: 138 on week 27    Game #3: 220 on week 27

Note: This report includes information through April 9 which is Week 30 of 31

