

Pinette 2023-24

Friday 6:30 pm

Big Apple Fun Center

Lanes 1 - 6

President: Sue Janssen (308)627-5609

Vice President: Bev Walton (308)234-3987

Secretary/Treasurer: Rebecca McPherson (402)984-0342

Team Standings

Place	Lane	#	Team Name	Points Won	Points Lost	%Won	Pins + HDCP	Scratch Pins	Avg p/gm	High Game	High Sers	HDCP Game	HDCP Sers
1	1	1	Versatile Roofing	80	46	63.5	67535	39923	458	563	1555	864	2509
2	2	2	Dames of the Game	78	48	61.9	67046	49274	566	702	1988	899	2579
3	3	4	Hilton's Pin Buster	77	49	61.1	67164	46536	534	634	1746	874	2457
4	4	3	Turner Body Shop	76 ½	49 ½	60.7	67505	51974	597	719	1928	893	2446
5	5	5	Pediatric Dental Specialists	42 ½	83 ½	33.7	64014	42903	510	631	1679	866	2431
6	6	6	Bye Team	24	102		0	0		0	0	0	0

Review of Last Week's Bowling.....

Lanes	Team Name	HDCP -1-	HDCP -2-	HDCP -3-	HDCP Total	Last Wk WON	Team Name	HDCP -1-	HDCP -2-	HDCP -3-	HDCP Total	Last Wk WON
1-2	Bye Team	0	0	0	0	1	<---> Dames of the Game	792	728	768	2288	8
3-4	Versatile Roofing	836	714	790	2340	4	<---> Hilton's Pin Buster	805	787	865	2457	5
5-6	Pediatric Dental Speci	791	800	764	2355	2 ½	<---> Turner Body Shop	827	846	736	2409	6 ½

Lane Assignments

	1-2	3-4	5-6
Wk30 04/26	1- 2	4- 3	5- 6 Position Round
Wk31 05/03	👉 League Championship Playoff		

Last Week's Top Scores

Team Scratch Game	Team Scratch Series	Team Handicap Game	Team Handicap Series
669 Turner Body Shop	1878 Turner Body Shop	865 Hilton's Pin Buster	2457 Hilton's Pin Buster
628 Hilton's Pin Buster	1746 Hilton's Pin Buster	846 Turner Body Shop	2409 Turner Body Shop
558 Dames of the Game	1623 Pediatric Dental Specialist	836 Versatile Roofing	2355 Pediatric Dental Sp
556 Pediatric Dental Specialist	1586 Dames of the Game	800 Pediatric Dental Specialist	2340 Versatile Roofing
544 Versatile Roofing	1464 Versatile Roofing	792 Dames of the Game	2288 Dames of the Gam
Scratch Game	Scratch Series	Handicap Game	Handicap Series
194 Barb Farber	529 Rebecca McPherson	244 Tammie Runions	686 Tammie Runions
191 Wanda Westphalen	518 Barb Farber	240 Barb Farber	656 Barb Farber
189 Nicole Mulroney	512 Tammie Runions	239 Wanda Westphalen	652 Wanda Westphalen
189 Denae Washington	510 Nicole Mulroney	228 Linda Johnson	631 Cindy Gibbons
186 Tammie Runions	508 Wanda Westphalen	226 Denae Washington	627 Linda Johnson
182 Rebecca McPherson	487 Cindy Gibbons	222 Cindy Gibbons	599 Jacquie Slagle
174 Cindy Gibbons	479 Denae Washington	220 Helen Bockerman	599 Bev Walton
169 Jacquie Slagle	464 Jacquie Slagle	218 Nicole Mulroney	597 Nicole Mulroney
160 Karen Lopez	422 Bev Walton	217 Carol Fenstermacher	590 Denae Washington
156 Linda Johnson	411 Linda Johnson	215 Emilie Adamson	584 Sheri Londer
		215 Gala Sesna	
		215 Karen Lopez	

Season High Scores

Team Scratch Game	Team Scratch Series	Team Handicap Game	Team Handicap Series
719 Turner Body Shop	1988 Dames of the Game	899 Dames of the Game	2579 Dames of the Gam
702 Dames of the Game	1928 Turner Body Shop	893 Turner Body Shop	2509 Versatile Roofing
634 Hilton's Pin Buster	1746 Hilton's Pin Buster	874 Hilton's Pin Buster	2457 Hilton's Pin Buster
631 Pediatric Dental Specialist	1679 Pediatric Dental Specialist	866 Pediatric Dental Specialist	2446 Turner Body Shop
563 Versatile Roofing	1555 Versatile Roofing	864 Versatile Roofing	2431 Pediatric Dental Sp

Season High Scores - Continued

Scratch Game		Scratch Series		Handicap Game		Handicap Series	
266	Allie Moore	638	Allie Moore	295	Allie Moore	725	Allie Moore
247	Rebecca McPherson	628	Rebecca McPherson	276	Bev Walton	695	Denae Washington
221	Denae Washington	563	Denae Washington	263	Denae Washington	689	Bev Walton
214	Bev Walton	553	Nicole Mulroney	263	Rebecca McPherson	686	Tammie Runions
211	Nicole Mulroney	543	Jacque Slagle	252	Sheri Londer	679	Karen Lopez
202	Jacque Slagle	526	Barb Farber	249	DeAnn Brickner	678	Jacque Slagle
197	Wanda Westphalen	524	Cindy Gibbons	246	Tammie Runions	677	DeAnn Brickner
197	Cindy Gibbons	522	Wanda Westphalen	246	Helen Bockerman	677	Gala Sesna
194	Barb Farber	512	Tammie Runions	244	Jacque Slagle	676	Rebecca McPherson
189	Tammie Runions	503	Bev Walton	243	Lindsay McLaughlin	675	Janet Anderson
				243	Barb Farber	675	Sheri Londer

Team Rosters

1 - Versatile Roofing

Name	Avg	HDCP	Pins	Gms	Points Won	High Game	High Sers	HDCP Game	HDCP Sers	Most Improved Avg +/-	To Raise Avg +1	To Drop Avg -1	Weekly Over Avg Series Avg +/-
Sandy L. Hauver	82	106	6049	73	17.0	112	290	219	611	81 +1.86	259	182	
Sue Isaac	90	99	2173	24	3.0	123	305	222	605	90 +0.54	284	256	271 - 270=1
Gala Z. Sesna	117	74	9159	78	18.0	153	428	240	677	98 +19.42	399	317	356 - 351=5
Emilie E. Adamson	118	73	9209	78	14.0	160	438	235	663	115 +3.06	430	348	319 - 354=-35
Barb Farber	149	45	11689	78	30.0	194	526	243	656	143 +6.86	461	379	518 - 444=74

2 - Dames of the Game

Name	Avg	HDCP	Pins	Gms	Points Won	High Game	High Sers	HDCP Game	HDCP Sers	Most Improved Avg +/-	To Raise Avg +1	To Drop Avg -1	Weekly Over Avg Series Avg +/-
Carol J. Fenstermacher	107	83	8681	81	14.0	149	398	227	632	112 -4.83	391	306	321 - 321=0
Helen M. Bockerman	123	69	6660	54	12.0	176	402	246	609	124 -0.67	408	350	372 - 369=3
DeAnn M. Brickner	125	67	6380	51	13.0	177	467	249	677	122 +3.10	424	369	364 - 375=-11
Allie E. Moore	168	28	9967	59	18.0	266	638	295	725	163 +5.93	511	448	
Rebecca L. McPherson	183	15	14836	81	35.0	247	628	263	676	189 -5.84	620	535	529 - 549=-20

3 - Turner Body Shop

Name	Avg	HDCP	Pins	Gms	Points Won	High Game	High Sers	HDCP Game	HDCP Sers	Most Improved Avg +/-	To Raise Avg +1	To Drop Avg -1	Weekly Over Avg Series Avg +/-
Beth A. Carr	135	58	3251	24	5.0	181	469	240	652	136 -0.54	421	393	
Karen L. Lopez	138	55	10781	78	17.0	185	502	242	679	131 +7.22	478	396	396 - 414=-18
Wanda M. Westphalen	146	48	12334	84	16.0	197	522	242	658	152 -5.17	455	367	508 - 438=70
Jacque L. Slagle	150	45	12658	84	19.5	202	543	244	678	152 -1.31	479	391	464 - 450=14
Nicole J. Mulroney	167	29	12587	75	29.0	211	553	240	635	169 -1.17	517	438	510 - 501=9

4 - Hilton's Pin Buster

Name	Avg	HDCP	Pins	Gms	Points Won	High Game	High Sers	HDCP Game	HDCP Sers	Most Improved Avg +/-	To Raise Avg +1	To Drop Avg -1	Weekly Over Avg Series Avg +/-
Linda K. Johnson	120	72	10485	87	19.0	156	416	228	632	118 +2.52	405	314	411 - 357=54
Sue A. Janssen	122	70	9152	75	10.0	167	435	233	639	130 -7.97	442	363	344 - 366=-22
Lindsay L. McLaughlin	134	59	5245	39	9.0	182	462	243	645	132 +2.49	425	382	
Susie Larson	136	57	818	6	2.0	152	415	207	580		415	405	
Tammie J. Runions	138	55	4578	33	5.0	189	512	246	686	136 +2.73	426	389	512 - 405=107
Denae L. Washington	158	37	13813	87	38.0	221	563	263	695	149 +9.77	497	406	479 - 474=5

5 - Pediatric Dental Specialists

Name	Avg	HDCP	Pins	Gms	Points Won	High Game	High Sers	HDCP Game	HDCP Sers	Most Improved Avg +/-	To Raise Avg +1	To Drop Avg -1	Weekly Over Avg Series Avg +/-
Eileen M. McLaughlin	121	71	8368	69	15.0	160	422	231	625	122 -0.72	416	343	
Etha J. Griffin	121	71	8375	69	11.0	173	404	240	617	120 +1.38	409	336	328 - 363=-35
Sheri J. Londer	126	66	8726	69	12.0	184	471	252	675	129 -2.54	418	345	386 - 378=8
Bev Walton	134	59	7257	54	11.5	214	503	276	689	125 +9.39	438	380	422 - 402=20
Cindy Gibbons	147	47	7534	51	11.0	197	524	233	641	158 -10.27	458	403	487 - 438=49

6 - Bye Team

Temporary Substitutes

<u>Name</u>	<u>Avg</u>	<u>HDCP</u>	<u>Pins</u>	<u>Gms</u>	<u>Points Won</u>	<u>High Game</u>	<u>High Sers</u>	<u>HDCP Game</u>	<u>HDCP Sers</u>	<u>Most Improved Avg +/-</u>	<u>To Raise Avg +1</u>	<u>To Drop Avg -1</u>	<u>Weekly Over Avg Series Avg +/-</u>
Janet E. Anderson	118	73	1068	9	1.0	155	426	238	675		360	347	
Angie C. Hauserman	130	63	2349	18	6.0	158	444	224	633		402	380	

High Individual Match Points

38	Denae Washington	35	Rebecca McPherson	30	Barb Farber	29	Nicole Mulroney
19.5	Jacquie Slagle	19	Linda Johnson	18	Allie Moore	18	Gala Sesna
17	Karen Lopez	17	Sandy Hauver	16	Wanda Westphalen	15	Eileen McLaughlin

Individual High Averages

183.16	Rebecca McPherson	168.93	Allie Moore	167.83	Nicole Mulroney	158.77	Denae Washington
150.69	Jacquie Slagle	149.86	Barb Farber	147.73	Cindy Gibbons	146.83	Wanda Westphalen
138.73	Tammie Runions	138.22	Karen Lopez	135.46	Beth Carr	134.49	Lindsay McLaughlin

Most Improved Average

98 to 117.42 = +19.42	Gala Sesna	149 to 158.77 = +9.77	Denae Washington	125 to 134.39 = +9.39	Bev Walton
131 to 138.22 = +7.22	Karen Lopez	143 to 149.86 = +6.86	Barb Farber	163 to 168.93 = +5.93	Allie Moore

Most Un-Improved Averages

158 to 147.73 = -10.27	Cindy Gibbons	130 to 122.03 = -7.97	Sue Janssen	189 to 183.16 = -5.84	Rebecca McPhers
152 to 146.83 = -5.17	Wanda Westphale	112 to 107.17 = -4.83	Carol Fenstermac	129 to 126.46 = -2.54	Sheri Londer

Pinette 2023-24

Big Apple Fun Center

Reprint of Scores -- Week 29

Lane 1 6 - Bye Team Week 29 4/19/2024

Name	Old Avg	Old HDCP	-1-	-2-	-3-	Total	HDCP Total
Sue Isaac	90	99	106	79	86	271	568
Gala Z. Sesna	117	74	103	112	141	356	578
Emilie E. Adamson	118	73	142	100	77	319	538
Barb Farber	148	46	193	131	194	518	656
			=====	=====	=====	=====	=====
Scratch Total			544	422	498	1464	1464
Handicap			292	292	292		876
Total			836	714	790	1464	2340
Team Points Won			1.0	0.0	0.0	1.0	1.0
Match Points Won			0.0	0.0	0.0	3.0	3.0
Total Points Won			1.0	0.0	0.0	4.0	4.0

Lane 2 2 - Dames of the Game Week 29 4/19/2024

Name	Old Avg	Old HDCP	-1-	-2-	-3-	Total	HDCP Total
Carol J. Fenstermacher	107	83	97	90	134	321	570
Helen M. Bockerman	123	69	151	130	91	372	579
DeAnn M. Brickner	125	67	128	101	135	364	565
Rebecca L. McPherson	183	15	182	173	174	529	574
			=====	=====	=====	=====	=====
Scratch Total			558	494	534	1586	1586
Handicap			234	234	234		702
Total			792	728	768	1586	2288
Team Points Won			1.0	0.0	1.0	3.0	3.0
Match Points Won			0.0	0.0	0.0	5.0	5.0
Total Points Won			1.0	0.0	1.0	8.0	8.0

Lane 3 1 - Versatile Roofing Week 29 4/19/2024

Name	Old Avg	Old HDCP	-1-	-2-	-3-	Total	HDCP Total
Sue Isaac	90	99	106	79	86	271	568
Gala Z. Sesna	117	74	103	112	141	356	578
Emilie E. Adamson	118	73	142	100	77	319	538
Barb Farber	148	46	193	131	194	518	656
			=====	=====	=====	=====	=====
Scratch Total			544	422	498	1464	1464
Handicap			292	292	292		876
Total			836	714	790	1464	2340
Team Points Won			1.0	0.0	0.0	1.0	1.0
Match Points Won			0.0	0.0	0.0	3.0	3.0
Total Points Won			1.0	0.0	0.0	4.0	4.0

Lane 4 4 - Hilton's Pin Buster Week 29 4/19/2024

Name	Old Avg	Old HDCP	-1-	-2-	-3-	Total	HDCP Total
Linda K. Johnson	119	72	122	133	156	411	627
Sue A. Janssen	122	70	143	85	116	344	554
Tammie J. Runions	135	58	159	186	167	512	686
Denae L. Washington	158	37	144	146	189	479	590
			=====	=====	=====	=====	=====
Scratch Total			568	550	628	1746	1746
Handicap			237	237	237		711
Total			805	787	865	1746	2457
Team Points Won			0.0	1.0	1.0	3.0	3.0
Match Points Won			0.0	0.0	0.0	2.0	2.0
Total Points Won			0.0	1.0	1.0	5.0	5.0

Lane 5 5 - Pediatric Dental Specialists Week 29 4/19/2024

Name	Old Avg	Old HDCP	-1-	-2-	-3-	Total	HDCP Total
Etha J. Griffin	121	71	106	116	106	328	541
Sheri J. Londer	126	66	133	146	107	386	584
Bev Walton	134	59	134	138	150	422	599
Cindy Gibbons	146	48	174	156	157	487	631
			=====	=====	=====	=====	=====
Scratch Total			547	556	520	1623	1623
Handicap			244	244	244		732
Total			791	800	764	1623	2355
Team Points Won			0.0	0.0	1.0	1.0	1.0
Match Points Won			0.0	0.0	0.0	1.5	1.5
Total Points Won			0.0	0.0	1.0	2.5	2.5

Lane 6 3 - Turner Body Shop Week 29 4/19/2024

Name	Old Avg	Old HDCP	-1-	-2-	-3-	Total	HDCP Total
Karen L. Lopez	138	55	160	120	116	396	561
Wanda M. Westphalen	146	48	178	191	139	508	652
Jacquie L. Slagle	150	45	153	169	142	464	599
Nicole J. Mulroney	167	29	159	189	162	510	597
			=====	=====	=====	=====	=====
Scratch Total			650	669	559	1878	1878
Handicap			177	177	177		531
Total			827	846	736	1878	2409
Team Points Won			1.0	1.0	0.0	3.0	3.0
Match Points Won			0.0	0.0	0.0	3.5	3.5
Total Points Won			1.0	1.0	0.0	6.5	6.5

Pinette 2023-24

Big Apple Fun Center

Match Points Won (This Week) -- Week 29

Lane 1 6 - Bye Team Week 29 4/19/2024

Name	Last Wk Won	Last Wk Lost	HDCP -1-	HDCP -2-	HDCP -3-	HDCP Total
No one bowled						

Lane 2 2 - Dames of the Game Week 29 4/19/2024

Name	Last Wk Won	Last Wk Lost	HDCP -1-	HDCP -2-	HDCP -3-	HDCP Total
Carol J. Fenstermacher	1.0		180	173	217	570
Helen M. Bockerman	1.0		220	199	160	579
DeAnn M. Brickner	1.0		195	168	202	565
Rebecca L. McPherson	2.0		197	188	189	574

Scratch Total	558	494	534	1586
Handicap	234	234	234	702
Total	792	728	768	2288
Team Points Won	1.0	0.0	1.0	3.0
Match Points Won	0.0	0.0	0.0	5.0
Total Points Won	1.0	0.0	1.0	8.0

Lane 3 1 - Versatile Roofing Week 29 4/19/2024

Name	Last Wk Won	Last Wk Lost	HDCP -1-	HDCP -2-	HDCP -3-	HDCP Total
Sue Isaac		1.0	205	178	185	568
Gala Z. Sesna	1.0		177	186	215	578
Emilie E. Adamson		1.0	215	173	150	538
Barb Farber	2.0		239	177	240	656

Scratch Total	544	422	498	1464
Handicap	292	292	292	876
Total	836	714	790	2340
Team Points Won	1.0	0.0	0.0	1.0
Match Points Won	0.0	0.0	0.0	3.0
Total Points Won	1.0	0.0	0.0	4.0

Lane 4 4 - Hilton's Pin Buster Week 29 4/19/2024

Name	Last Wk Won	Last Wk Lost	HDCP -1-	HDCP -2-	HDCP -3-	HDCP Total
Linda K. Johnson	1.0		194	205	228	627
Sue A. Janssen		1.0	213	155	186	554
Tammie J. Runions	1.0		217	244	225	686
Denae L. Washington		1.0	181	183	226	590

Scratch Total	568	550	628	1746
Handicap	237	237	237	711
Total	805	787	865	2457
Team Points Won	0.0	1.0	1.0	3.0
Match Points Won	0.0	0.0	0.0	2.0
Total Points Won	0.0	1.0	1.0	5.0

Lane 5 5 - Pediatric Dental Specialists Week 29 4/19/2024

Name	Last Wk Won	Last Wk Lost	HDCP -1-	HDCP -2-	HDCP -3-	HDCP Total
Etha J. Griffin		1.0	177	187	177	541
Sheri J. Londer		1.0	199	212	173	584
Bev Walton	0.5	0.5	193	197	209	599
Cindy Gibbons	1.0		222	204	205	631

Scratch Total	547	556	520	1623
Handicap	244	244	244	732
Total	791	800	764	2355
Team Points Won	0.0	0.0	1.0	1.0
Match Points Won	0.0	0.0	0.0	1.5
Total Points Won	0.0	0.0	1.0	2.5

Lane 6 3 - Turner Body Shop Week 29 4/19/2024

Name	Last Wk Won	Last Wk Lost	HDCP -1-	HDCP -2-	HDCP -3-	HDCP Total
Karen L. Lopez	1.0		215	175	171	561
Wanda M. Westphalen	2.0		226	239	187	652
Jacquie L. Slagle	0.5	0.5	198	214	187	599
Nicole J. Mulroney		1.0	188	218	191	597

Scratch Total	650	669	559	1878
Handicap	177	177	177	531
Total	827	846	736	2409
Team Points Won	1.0	1.0	0.0	3.0
Match Points Won	0.0	0.0	0.0	3.5
Total Points Won	1.0	1.0	0.0	6.5

Pinette 2023-24

Big Apple Fun Center

Match Points Won (Total for Year)

Name	Points		%Won	Avg	Gms	Name	Points		%Won	Avg	Gms
	Won	Lost					Won	Lost			
Denae L. Washington	38.0	7.0	84.44%	158	87	DeAnn M. Brickner	13.0	4.0	76.47%	125	51
Rebecca L. McPherson	35.0	13.0	72.92%	183	81	Helen M. Bockerman	12.0	7.0	63.16%	123	54
Barb Farber	30.0	9.0	76.92%	149	78	Sheri J. Londer	12.0	13.0	48.00%	126	69
Nicole J. Mulrone	29.0	11.0	72.50%	167	75	Bev Walton	11.5	13.5	46.00%	134	54
Jacque L. Slagle	19.5	10.5	65.00%	150	84	Etha J. Griffin	11.0	15.0	42.31%	121	69
Linda K. Johnson	19.0	10.0	65.52%	120	87	Cindy Gibbons	11.0	10.0	52.38%	147	51
Allie E. Moore	18.0	6.0	75.00%	168	59	Sue A. Janssen	10.0	18.0	35.71%	122	75
Gala Z. Sesna	18.0	9.0	66.67%	117	78	Lindsay L. McLaughlin	9.0	5.0	64.29%	134	39
Karen L. Lopez	17.0	10.0	62.96%	138	78	Angie C. Hauserman	6.0	1.0	85.71%	130	18
Sandy L. Hauver	17.0	10.0	62.96%	82	73	Beth A. Carr	5.0	4.0	55.56%	135	24
Wanda M. Westphalen	16.0	14.0	53.33%	146	84	Tammie J. Runions	5.0	7.0	41.67%	138	33
Eileen M. McLaughlin	15.0	10.0	60.00%	121	69	Sue Isaac	3.0	5.0	37.50%	90	24
Emilie E. Adamson	14.0	12.0	53.85%	118	78	Susie Larson	2.0		100.00%	136	6
Carol J. Fenstermacher	14.0	13.0	51.85%	107	81	Janet E. Anderson	1.0	2.0	33.33%	118	9

Pinette 2023-24

Big Apple Fun Center

* Bowlers listed must have a minimum of 1 games.

Change in Average

Name	-----Old-----		Old					---Average Change---			Weekly Over Avg
	Pins	Games	Avg	-1-	-2-	-3-	Total	New	Old	---> +/-	Series Avg +/-
Emilie E. Adamson	8890	75	118	142	100	77	319	118.06	- 118.53	= -0.47	319 - 354=-35
Janet E. Anderson	1068	9	118				0	118.67	- 118.67	= 0.00	
Helen M. Bockerman	6288	51	123	151	130	91	372	123.33	- 123.29	= 0.04	372 - 369=3
DeAnn M. Brickner	6016	48	125	128	101	135	364	125.10	- 125.33	= -0.24	364 - 375=-11
Beth A. Carr	3251	24	135				0	135.46	- 135.46	= 0.00	
Barb Farber	11171	75	148	193	131	194	518	149.86	- 148.95	= 0.91	518 - 444=74
Carol J. Fenstermacher	8360	78	107	97	90	134	321	107.17	- 107.18	= -0.01	321 - 321=0
Cindy Gibbons	7047	48	146	174	156	157	487	147.73	- 146.81	= 0.91	487 - 438=49
Etha J. Griffin	8047	66	121	106	116	106	328	121.38	- 121.92	= -0.55	328 - 363=-35
Angie C. Hauserman	2349	18	130				0	130.50	- 130.50	= 0.00	
Sandy L. Hauver	6049	73	82				0	82.86	- 82.86	= 0.00	
Sue Isaac	1902	21	90	106	79	86	271	90.54	- 90.57	= -0.03	271 - 270=1
Sue A. Janssen	8808	72	122	143	85	116	344	122.03	- 122.33	= -0.31	344 - 366=-22
Linda K. Johnson	10074	84	119	122	133	156	411	120.52	- 119.93	= 0.59	411 - 357=54
Susie Larson	818	6	136				0	136.33	- 136.33	= 0.00	
Sheri J. Londer	8340	66	126	133	146	107	386	126.46	- 126.36	= 0.10	386 - 378=8
Karen L. Lopez	10385	75	138	160	120	116	396	138.22	- 138.47	= -0.25	396 - 414=-18
Eileen M. McLaughlin	8368	69	121				0	121.28	- 121.28	= 0.00	
Lindsay L. McLaughlin	5245	39	134				0	134.49	- 134.49	= 0.00	
Rebecca L. McPherson	14307	78	183	182	173	174	529	183.16	- 183.42	= -0.26	529 - 549=-20
Allie E. Moore	9967	59	168				0	168.93	- 168.93	= 0.00	
Nicole J. Mulrone	12077	72	167	159	189	162	510	167.83	- 167.74	= 0.09	510 - 501=9
Tammie J. Runions	4066	30	135	159	186	167	512	138.73	- 135.53	= 3.19	512 - 405=107
Gala Z. Sesna	8803	75	117	103	112	141	356	117.42	- 117.37	= 0.05	356 - 351=5
Jacquie L. Slagle	12194	81	150	153	169	142	464	150.69	- 150.54	= 0.15	464 - 450=14
Bev Walton	6835	51	134	134	138	150	422	134.39	- 134.02	= 0.37	422 - 402=20
Denae L. Washington	13334	84	158	144	146	189	479	158.77	- 158.74	= 0.03	479 - 474=5
Wanda M. Westphalen	11826	81	146	178	191	139	508	146.83	- 146.00	= 0.83	508 - 438=70

Pinette 2023-24

Big Apple Fun Center

* Bowlers listed must have a minimum of 1 games.

High Average Listing

	<u>Name</u>	<u>True Average</u>	<u>Pins</u>	<u>Gms</u>	<u>To Raise Avg +1</u>	<u>To Drop Avg -1</u>
1	Rebecca L. McPherson	183.16	14836	81	620	535
2	Allie E. Moore	168.93	9967	59	511	448
3	Nicole J. Mulrone	167.83	12587	75	517	438
4	Denae L. Washington	158.77	13813	87	497	406
5	Jacque L. Slagle	150.69	12658	84	479	391
6	Barb Farber	149.86	11689	78	461	379
7	Cindy Gibbons	147.73	7534	51	458	403
8	Wanda M. Westphalen	146.83	12334	84	455	367
9	Tammie J. Runions	138.73	4578	33	426	389
10	Karen L. Lopez	138.22	10781	78	478	396
11	Susie Larson	136.33	818	6	415	405
12	Beth A. Carr	135.46	3251	24	421	393
13	Lindsay L. McLaughlin	134.49	5245	39	425	382
14	Bev Walton	134.39	7257	54	438	380
15	Angie C. Hauserman	130.50	2349	18	402	380
16	Sheri J. Londer	126.46	8726	69	418	345
17	DeAnn M. Brickner	125.10	6380	51	424	369
18	Helen M. Bockerman	123.33	6660	54	408	350
19	Sue A. Janssen	122.03	9152	75	442	363
20	Etha J. Griffin	121.38	8375	69	409	336
21	Eileen M. McLaughlin	121.28	8368	69	416	343
22	Linda K. Johnson	120.52	10485	87	405	314
23	Janet E. Anderson	118.67	1068	9	360	347
24	Emilie E. Adamson	118.06	9209	78	430	348
25	Gala Z. Sesna	117.42	9159	78	399	317
26	Carol J. Fenstermacher	107.17	8681	81	391	306
27	Sue Isaac	90.54	2173	24	284	256
28	Sandy L. Hauver	82.86	6049	73	259	182

Pinette 2023-24

Big Apple Fun Center

* Bowlers listed must have a minimum of 22 games.

Note: This report includes information through April 19 which is Week 29 of 31

Most Improved Averages

Name	True Average	Most Improved Avg	+/-	Name	True Average	Most Improved Avg	+/-
Gala Z. Sesna	117.42	98	+19.42	Sue Isaac	90.54	90	+0.54
Denae L. Washington	158.77	149	+9.77	Beth A. Carr	135.46	136	-0.54
Bev Walton	134.39	125	+9.39	Helen M. Bockerman	123.33	124	-0.67
Karen L. Lopez	138.22	131	+7.22	Eileen M. McLaughlin	121.28	122	-0.72
Barb Farber	149.86	143	+6.86	Nicole J. Mulrone	167.83	169	-1.17
Allie E. Moore	168.93	163	+5.93	Jacquie L. Slagle	150.69	152	-1.31
DeAnn M. Brickner	125.10	122	+3.10	Sheri J. Londer	126.46	129	-2.54
Emilie E. Adamson	118.06	115	+3.06	Carol J. Fenstermacher	107.17	112	-4.83
Tammie J. Runions	138.73	136	+2.73	Wanda M. Westphalen	146.83	152	-5.17
Linda K. Johnson	120.52	118	+2.52	Rebecca L. McPherson	183.16	189	-5.84
Lindsay L. McLaughlin	134.49	132	+2.49	Sue A. Janssen	122.03	130	-7.97
Sandy L. Hauver	82.86	81	+1.86	Cindy Gibbons	147.73	158	-10.27
Etha J. Griffin	121.38	120	+1.38				

Pinette 2023-24

Big Apple Fun Center

* Bowlers listed must have a minimum of 1 games.

Most Pins Over Average

Name	-----Old-----		Old				---Average Change---			Weekly Over Avg
	Pins	Games	Avg	-1-	-2-	-3-	Total	New - Old	---> +/-	Series Avg +/-
Tammie J. Runions	4066	30	135	159	186	167	512	138.73 - 135.53	= 3.19	512 - 405=107
Barb Farber	11171	75	148	193	131	194	518	149.86 - 148.95	= 0.91	518 - 444=74
Wanda M. Westphalen	11826	81	146	178	191	139	508	146.83 - 146.00	= 0.83	508 - 438=70
Linda K. Johnson	10074	84	119	122	133	156	411	120.52 - 119.93	= 0.59	411 - 357=54
Cindy Gibbons	7047	48	146	174	156	157	487	147.73 - 146.81	= 0.91	487 - 438=49
Bev Walton	6835	51	134	134	138	150	422	134.39 - 134.02	= 0.37	422 - 402=20
Jacquie L. Slagle	12194	81	150	153	169	142	464	150.69 - 150.54	= 0.15	464 - 450=14
Nicole J. Mulroney	12077	72	167	159	189	162	510	167.83 - 167.74	= 0.09	510 - 501=9
Sheri J. Londer	8340	66	126	133	146	107	386	126.46 - 126.36	= 0.10	386 - 378=8
Denae L. Washington	13334	84	158	144	146	189	479	158.77 - 158.74	= 0.03	479 - 474=5
Gala Z. Sesna	8803	75	117	103	112	141	356	117.42 - 117.37	= 0.05	356 - 351=5
Helen M. Bockerman	6288	51	123	151	130	91	372	123.33 - 123.29	= 0.04	372 - 369=3
Sue Isaac	1902	21	90	106	79	86	271	90.54 - 90.57	= -0.03	271 - 270=1
Carol J. Fenstermacher	8360	78	107	97	90	134	321	107.17 - 107.18	= -0.01	321 - 321=0
DeAnn M. Brickner	6016	48	125	128	101	135	364	125.10 - 125.33	= -0.24	364 - 375=-11
Karen L. Lopez	10385	75	138	160	120	116	396	138.22 - 138.47	= -0.25	396 - 414=-18
Rebecca L. McPherson	14307	78	183	182	173	174	529	183.16 - 183.42	= -0.26	529 - 549=-20
Sue A. Janssen	8808	72	122	143	85	116	344	122.03 - 122.33	= -0.31	344 - 366=-22
Emilie E. Adamson	8890	75	118	142	100	77	319	118.06 - 118.53	= -0.47	319 - 354=-35
Etha J. Griffin	8047	66	121	106	116	106	328	121.38 - 121.92	= -0.55	328 - 363=-35

Pinette 2023-24

Big Apple Fun Center

This report is for scores bowled April 19 which is Week 29 of 31

This Week's Statistics: Lefties vs Righties

Unless designated left handed, bowlers are considered right handed.

	Over All	Right	Left
How many people bowled	20	20	0
Number of games bowled	60	60	0
Actual average of week's scores	138.28	138.28	0.00
How many games above average	31	31	0
How many games below average	28	28	0
Pins above/below average per game	4.63	4.63	0.00
How many people raised average	12	12	--
by this amount	0.61	0.61	0.00
How many people went down	8	8	--
by this amount	-0.26	-0.26	0.00
League average before bowling	134.15	134.15	0.00
League average after bowling	134.41	134.41	0.00
Change in league average	0.26	0.26	0.00
800s	--	--	--
775s	--	--	--
750s	--	--	--
725s	--	--	--
700s	--	--	--
675s	--	--	--
650s	--	--	--
625s	--	--	--
600s	--	--	--
575s	--	--	--
550s	--	--	--
525s	1	1	--
500s	4	4	--
475s	2	2	--
450s	1	1	--
425s	--	--	--
400s	2	2	--
below 400	10	10	--
300s	--	--	--
275s	--	--	--
250s	--	--	--
225s	--	--	--
200s	--	--	--
175s	8	8	--
150s	15	15	--
125s	17	17	--
100s	13	13	--
below 100	7	7	--

This report is for scores bowled April 19 which is Week 29 of 31

Team Average vs Avg of Scores

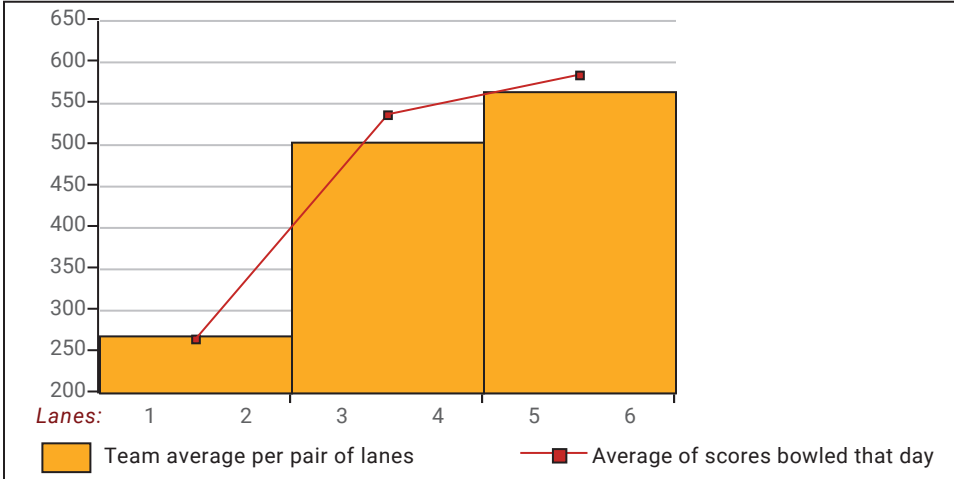

Average of Scores for Each Game

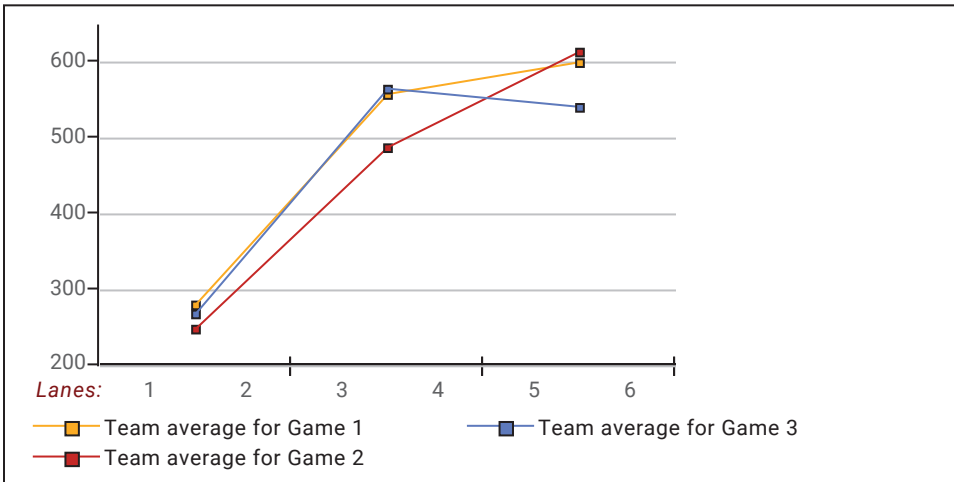

Amount Over/Under Team Average

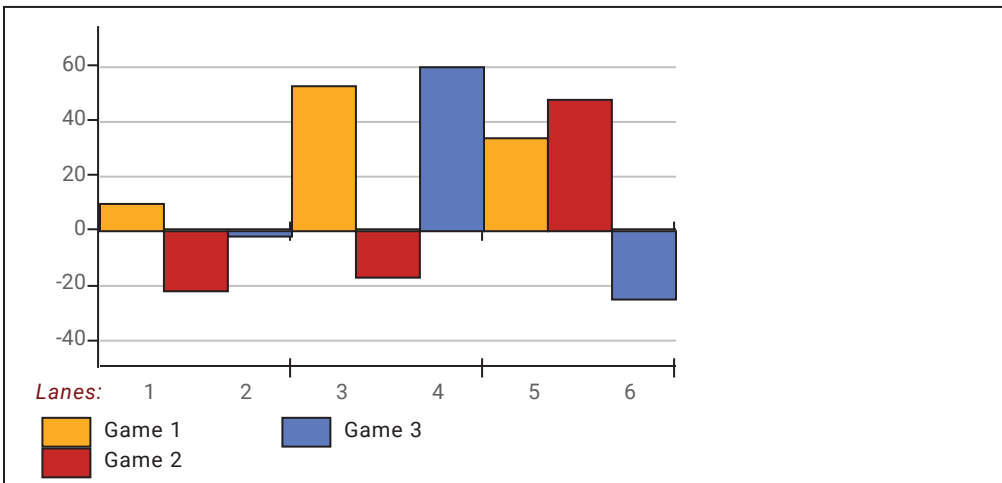

This report is for scores bowled April 19 which is Week 29 of 31

League Average Week-by-Week

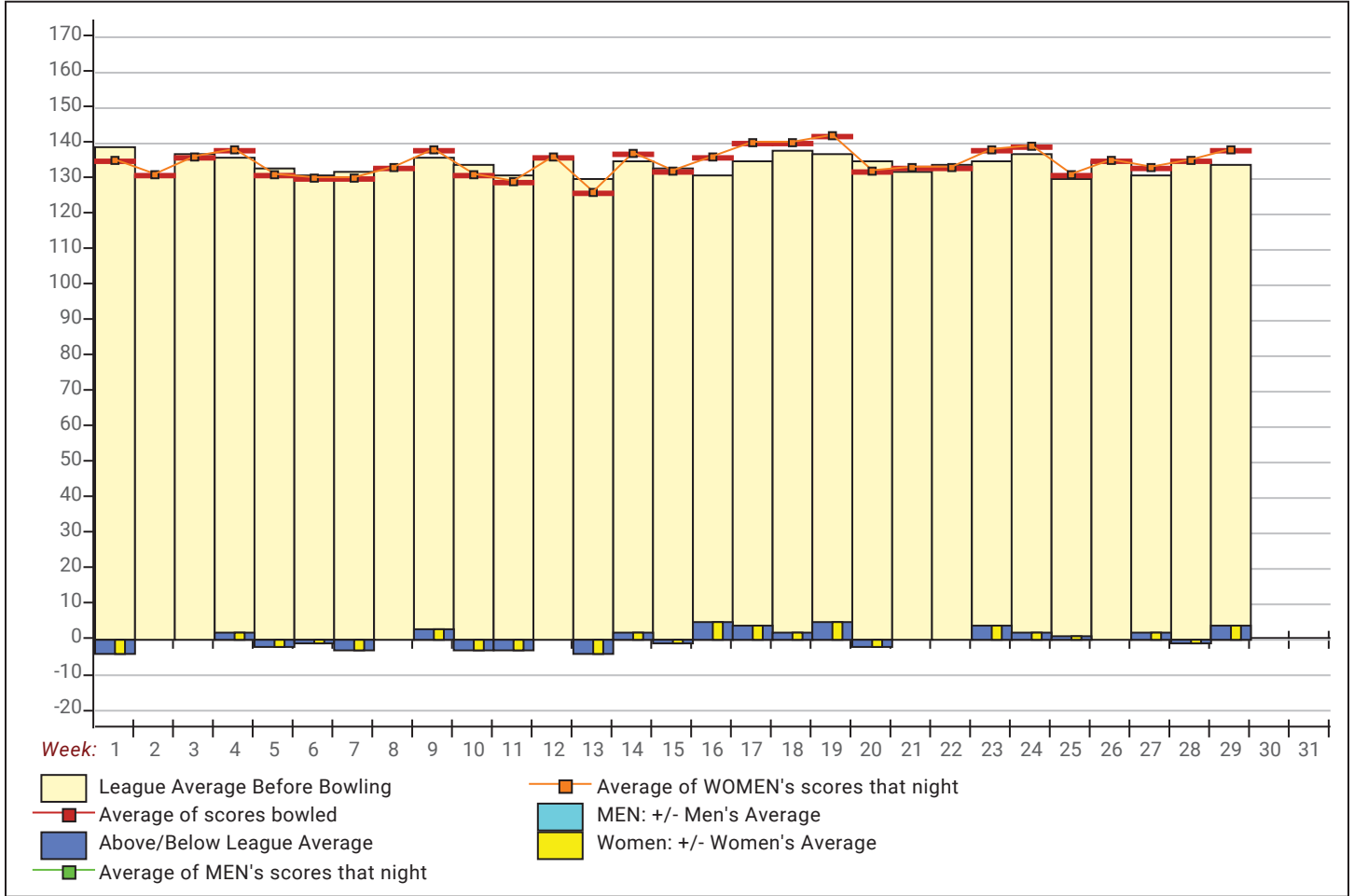

League Average Statistics for Last Week

	League	Right Hand	Left Hand
League Average Before Bowling	134.15	134.15	
Average of scores bowled that night	138.28	138.28	
New League Average After Bowling	134.41	134.41	
Change in League Average	.26	.26	
People Who Bowled Over Average	12	12	
People Who Bowled Under Average	8	8	
Average Amount of Series Over Avg	34.83	34.83	
Average Amount of Series Under Avg	-17.50	-17.50	
Difference Avg, NiteAvg	4.63	4.63	
Number of Bowlers	20	20	
Number of Games Bowled	60	60	
People Who Raised Their Average	12	12	
Raised By an Average of This Amount	.61	.61	
People Who Lowered Their Average	8	8	
Lowered By an Average of This Amou	-.26	-.26	
Number of Games Bowled Over Avera	31	31	
Number of Games Bowled Under Avera	28	28	

Note: Averages are based only on people who bowled.

Press Release -- 4/20/2024

4/19/2024 Week 29 of 31

Pinette 2023-24

Friday 6:30 pm

Big Apple Fun Center

Lanes 1 - 6

Team Standings

Place	Team Name	Avg p/gm	Points Won	Points Lost	Year-To-Date WON	Y-T-D LOST
1	Versatile Roofing	458	80	46	154	107
2	Dames of the Game	566	78	48	169	92
3	Hilton's Pin Buster	534	77	49	155	106
4	Turner Body Shop	597	76½	49½	153½	107½
5	Pediatric Dental Specialists	510	42½	83½	109½	151½
6	Bye Team		24	102	42	219

*** Although not shown, standings are determined by points only for the current split

Last Week's Top Scores

Scratch Game		Scratch Series		Handicap Game		Handicap Series	
194	Barb Farber	529	Rebecca McPherson	244	Tammie Runions	686	Tammie Runions
191	Wanda Westphalen	518	Barb Farber	240	Barb Farber	656	Barb Farber
189	Nicole Mulroney	512	Tammie Runions	239	Wanda Westphalen	652	Wanda Westphalen
189	Denae Washington	510	Nicole Mulroney	228	Linda Johnson	631	Cindy Gibbons
186	Tammie Runions	508	Wanda Westphalen	226	Denae Washington	627	Linda Johnson
182	Rebecca McPherson	487	Cindy Gibbons	222	Cindy Gibbons	599	Jacquie Slagle
174	Cindy Gibbons	479	Denae Washington	220	Helen Bockerman	599	Bev Walton
169	Jacquie Slagle	464	Jacquie Slagle	218	Nicole Mulroney	597	Nicole Mulroney
160	Karen Lopez	422	Bev Walton	217	Carol Fenstermacher	590	Denae Washington
156	Linda Johnson	411	Linda Johnson	215	Emilie Adamson	584	Sheri Londer
				215	Gala Sesna		
				215	Karen Lopez		

Local and Bowling Center Awards

Name	USBC ID Number	Award Average	Award Games	G1	G2	G3	Series	Award Score	Award Received
Linda K. Johnson	4132-273 USBC	119	84	122	133	156	411	411	400 Series (Local Assoc. Awards)
	4132-273 USBC	119	84	122	133	156	411	156	150 Game (Local Assoc. Awards)
Tammie J. Runions	4132-773 USBC	135	30	159	186	167	512	512	500 Series (Local Assoc. Awards)
	4132-773 USBC	135	30	159	186	167	512	186	175 Game (Local Assoc. Awards)