

Pinette 2025-26

Friday 6:30 pm

Big Apple Fun Center

Lanes 1 - 6

President: Sue Janssen (308)627-5609

Vice President: Bev Walton (308)234-3987

Secretary/Treasurer: Rebecca McPherson (402)984-0342

Team Standings

Place	#	Team Name	Points Won	Points Lost	%Won	Pins + HDCP	Scratch Pins	Avg p/gm	High Game	High Sers	HDCP Game	HDCP Sers
1	3	Turner Body Shop	37	8	82.2	46499	33941	565	697	1948	866	2455
2	4	Dames of the Game	31	14	68.9	46966	35438	590	722	1987	917	2560
3	1	Versatile Roofing	25	20	55.6	46048	28144	469	570	1547	873	2441
4	2	Pediatric Dental Specialists	20	25	44.4	45980	29675	494	584	1608	851	2408
5	5	Hilton's Pin Buster	17	28	37.8	46247	31883	531	631	1768	876	2492
6	6	Bye Team	5	40		0	0		0	0	0	0

Review of Last Week's Bowling.....

Lanes	Team Name	HDCP -1-	HDCP -2-	HDCP -3-	HDCP Total	Last Wk WON	Team Name	HDCP -1-	HDCP -2-	HDCP -3-	HDCP Total	Last Wk WON
1-2	Dames of the Game	822	791	837	2450	7	<---> Pediatric Dental Speci	784	844	770	2398	2
3-4	Versatile Roofing	779	836	777	2392	7	<---> Hilton's Pin Buster	792	778	720	2290	2
5-6	Turner Body Shop	750	801	763	2314	7	<---> Bye Team	0	0	0	0	2

Lane Assignments

	1-2	3-4	5-6
Wk21 02/06	1- 3	6- 4	5- 2
HD2 02/13	Women's Tourny No bowling		
Wk22 02/20	5- 6	1- 2	3- 4
Wk23 02/27	2- 3	5- 4	1- 6

Last Week's Top Scores

Team Scratch Game		Team Scratch Series		Team Handicap Game		Team Handicap Series	
650	Dames of the Game	1889	Dames of the Game	844	Pediatric Dental Specialist	2450	Dames of the Gam
623	Turner Body Shop	1780	Turner Body Shop	837	Dames of the Game	2398	Pediatric Dental Sp
575	Pediatric Dental Specialist	1591	Pediatric Dental Specialist	836	Versatile Roofing	2392	Versatile Roofing
558	Hilton's Pin Buster	1588	Hilton's Pin Buster	801	Turner Body Shop	2314	Turner Body Shop
536	Versatile Roofing	1492	Versatile Roofing	792	Hilton's Pin Buster	2290	Hilton's Pin Buster
Scratch Game		Scratch Series		Handicap Game		Handicap Series	
221	Allie Moore	564	Allie Moore	248	Allie Moore	662	Gala Sesna
191	Rebecca McPherson	558	Rebecca McPherson	244	Kira Hancock	645	Allie Moore
186	Kira Hancock	491	Barb Farber	235	Gala Sesna	634	Etha Griffin
180	Barb Farber	461	Jacque Slagle	224	Barb Farber	626	Kira Hancock
174	Jacque Slagle	457	Nicole Mulroney	219	Sheri Londer	623	Barb Farber
163	Gala Sesna	452	Kira Hancock	218	Jacque Slagle	613	DeAnn Brickner
160	Jessica Keeten	446	Gala Sesna	217	Etha Griffin	612	Rebecca McPherson
159	Nicole Mulroney	443	Tammie Runions	217	DeAnn Brickner	608	Tammie Runions
159	Tammie Runions	426	Jessica Keeten	216	Jessica Keeten	595	Eileen McLaughlin
159	Sheri Londer	418	Denae Washington	214	Tammie Runions	594	Jessica Keeten

Season High Scores

Team Scratch Game		Team Scratch Series		Team Handicap Game		Team Handicap Series	
722	Dames of the Game	1987	Dames of the Game	917	Dames of the Game	2560	Dames of the Gam
697	Turner Body Shop	1948	Turner Body Shop	876	Hilton's Pin Buster	2492	Hilton's Pin Buster
631	Hilton's Pin Buster	1768	Hilton's Pin Buster	873	Versatile Roofing	2455	Turner Body Shop
584	Pediatric Dental Specialist	1608	Pediatric Dental Specialist	866	Turner Body Shop	2441	Versatile Roofing
570	Versatile Roofing	1547	Versatile Roofing	851	Pediatric Dental Specialist	2408	Pediatric Dental Sp

Season High Scores - Continued

Scratch Game		Scratch Series		Handicap Game		Handicap Series	
237	Rebecca McPherson	605	Rebecca McPherson	266	Tammie Runions	681	Barb Farber
235	Allie Moore	578	Allie Moore	264	Allie Moore	680	Sue Janssen
216	Nicole Mulroney	549	Nicole Mulroney	262	Rebecca McPherson	680	Rebecca McPherson
213	Dani Krotz	546	Barb Farber	255	Sue Janssen	671	Bev Walton
212	Tammie Runions	532	Dani Krotz	253	Jessica Keeten	669	Denae Washington
207	Barb Farber	530	Denae Washington	253	Denae Washington	665	DeAnn Brickner
206	Denae Washington	511	Wanda Westphalen	252	Helen Bockerman	662	Allie Moore
196	Jessica Keeten	493	Jacque Slagle	251	DeAnn Brickner	662	Gala Sesna
192	Wanda Westphalen	479	Sue Janssen	249	Barb Farber	655	Janet Anderson
188	Sue Janssen	478	Tammie Runions	249	Nicole Mulroney	652	Wanda Westphalen

Team Rosters

1 - Versatile Roofing

Name	Avg	HDCP	Pins	Gms	Points Won	High Game	High Sers	HDCP Game	HDCP Sers	0's	100's	200's	0's	400's	500's
Sandy L. Hauver	75	112	3176	42	6.0	127	279	236	606	40	2	--	14	--	--
Sue Isaac	102	88	1233	12	3.0	116	323	205	590	5	7	--	4	--	--
Emilie E. Adamson	119	72	7188	60	12.0	166	423	240	645	4	56	--	16	4	--
Gala Z. Sesna	121	71	6923	57	12.0	167	446	244	662	9	48	--	13	6	--
Barb Farber	151	44	9117	60	20.0	207	546	249	681	--	57	3	3	13	4

2 - Pediatric Dental Specialists

Name	Avg	HDCP	Pins	Gms	Points Won	High Game	High Sers	HDCP Game	HDCP Sers	0's	100's	200's	0's	400's	500's
Etha J. Griffin	114	77	6548	57	14.0	151	400	222	634	8	49	--	18	1	--
Eileen M. McLaughlin	116	75	4897	42	6.0	157	415	233	643	3	39	--	12	2	--
Bev Walton	120	72	3976	33	6.0	169	446	241	671	4	29	--	9	2	--
Sheri J. Londer	133	60	7220	54	12.0	161	441	221	621	2	52	--	7	11	--
Jessica Keeten	137	56	5780	42	16.0	196	448	253	619	--	42	--	2	12	--

3 - Turner Body Shop

Name	Avg	HDCP	Pins	Gms	Points Won	High Game	High Sers	HDCP Game	HDCP Sers	0's	100's	200's	0's	400's	500's
Kerry H. Smith	93	96	1954	21	3.0	124	317	223	614	13	8	--	7	--	--
Karen L. Lopez	129	63	5435	42	10.5	169	455	227	629	2	40	--	10	4	--
Beth A. Carr	129	63	2721	21	4.0	166	430	231	625	1	20	--	4	3	--
Wanda M. Westphalen	149	45	6712	45	11.0	192	511	244	652	--	45	--	2	12	1
Jacque L. Slagle	151	44	8617	57	13.0	182	493	224	634	--	57	--	--	19	--
Nicole J. Mulroney	164	32	6912	42	15.0	216	549	249	645	--	37	5	--	8	6

4 - Dames of the Game

Name	Avg	HDCP	Pins	Gms	Points Won	High Game	High Sers	HDCP Game	HDCP Sers	0's	100's	200's	0's	400's	500's
Helen M. Bockerman	118	73	4612	39	7.5	179	417	252	642	11	28	--	12	1	--
Janet E. Anderson	121	71	2926	24	6.0	156	427	232	655	1	23	--	7	1	--
DeAnn M. Brickner	124	68	4481	36	5.0	179	449	251	665	5	31	--	10	2	--
Michelle Shultheis	139	54	2511	18	3.0	165	461	220	626	--	18	--	2	4	--
Allie E. Moore	171	26	7725	45	19.0	235	578	264	662	--	40	5	--	5	10
Rebecca L. McPherson	179	18	8631	48	22.0	237	605	262	680	--	37	11	--	2	13

5 - Hilton's Pin Buster

Name	Avg	HDCP	Pins	Gms	Points Won	High Game	High Sers	HDCP Game	HDCP Sers	0's	100's	200's	0's	400's	500's
Linda K. Johnson	122	70	7350	60	13.0	157	407	227	614	6	54	--	18	2	--
Sue A. Janssen	127	65	6909	54	13.0	188	479	255	680	--	54	--	14	4	--
Tammie J. Runions	139	54	5008	36	9.0	212	478	266	640	--	35	1	4	8	--
Denae L. Washington	150	45	8118	54	11.0	206	530	253	669	--	53	1	2	14	2

6 - Bye Team

Temporary Substitutes

<u>Name</u>	<u>Avg</u>	<u>HDCP</u>	<u>Pins</u>	<u>Gms</u>	<u>Points Won</u>	<u>High Game</u>	<u>High Sers</u>	<u>HDCP Game</u>	<u>HDCP Sers</u>	<u>0's</u>	<u>100's</u>	<u>200's</u>	<u>0's</u>	<u>400's</u>	<u>500's</u>
Kira L. Hancock	140	54	1263	9	2.0	186	452	244	626	--	9	--	1	2	--
Angie C. Hauserman	111	80	1002	9	1.0	133	372	212	609	3	6	--	3	--	--
Dani Krotz	158	37	2855	18	4.0	213	532	247	634	--	17	1	--	5	1
Lindsay L. McLaughlin	128	64	3090	24	3.0	162	423	216	605	--	24	--	5	3	--
Jacqui Moore	122	70	1099	9	3.0	153	386	226	625	1	8	--	3	--	--

High Individual Match Points

22 Rebecca McPherson	20 Barb Farber	19 Allie Moore	16 Jessica Keeten
15 Nicole Mulrone	14 Etha Griffin	13 Sue Janssen	13 Linda Johnson
13 Jacquie Slagle	12 Emilie Adamson	12 Gala Sesna	12 Sheri Londer

Individual High Averages

179.81 Rebecca McPherson	171.67 Allie Moore	164.57 Nicole Mulrone	151.95 Barb Farber
151.18 Jacquie Slagle	150.33 Denae Washington	149.16 Wanda Westphalen	139.11 Tammie Runions
137.62 Jessica Keeten	133.70 Sheri Londer	129.57 Beth Carr	129.40 Karen Lopez

Most Improved Average

111 to 121.46 = +10.46 Gala Sesna	123 to 127.94 = +4.94 Sue Janssen	167 to 171.67 = +4.67 Allie Moore
116 to 120.48 = +4.48 Bev Walton	176 to 179.81 = +3.81 Rebecca McPhers	116 to 119.80 = +3.80 Emilie Adamson

Most Un-Improved Averages

121 to 116.60 = -4.40 Eileen McLaughlin	153 to 150.33 = -2.67 Denae Washingto	132 to 129.40 = -2.60 Karen Lopez
78 to 75.62 = -2.38 Sandy Hauver	153 to 151.95 = -1.05 Barb Farber	123 to 122.50 = -0.50 Linda Johnson

Pinette 2025-26

Big Apple Fun Center

Reprint of Scores -- Week 20

Lane 1 4 - Dames of the Game Week 20 1/30/2026

Name	Old Avg	Old HDCP	-1-	-2-	-3-	Total	HDCP Total
Helen M. Bockerman	118	73	115	133	113	361	580
DeAnn M. Brickner	bk123	69	148	133	125	406	613
Allie E. Moore	170	27	186	157	221	564	645
Rebecca L. McPherson	bk179	18	186	181	191	558	612
			====	====	====	====	====
Scratch Total			635	604	650	1889	1889
Handicap			187	187	187		561
Total			822	791	837	1889	2450
Team Points Won			1.0	0.0	1.0	3.0	3.0
Match Points Won			0.0	0.0	0.0	4.0	4.0
Total Points Won			1.0	0.0	1.0	7.0	7.0

Lane 2 2 - Pediatric Dental Specialists Week 20 1/30/2026

Name	Old Avg	Old HDCP	-1-	-2-	-3-	Total	HDCP Total
Etha J. Griffin	113	78	132	139	129	400	634
Eileen M. McLaughlin	116	75	131	117	122	370	595
Sheri J. Londer	133	60	113	159	123	395	575
Jessica Keeten	137	56	139	160	127	426	594
			====	====	====	====	====
Scratch Total			515	575	501	1591	1591
Handicap			269	269	269		807
Total			784	844	770	1591	2398
Team Points Won			0.0	1.0	0.0	1.0	1.0
Match Points Won			0.0	0.0	0.0	1.0	1.0
Total Points Won			0.0	1.0	0.0	2.0	2.0

Lane 3 1 - Versatile Roofing Week 20 1/30/2026

Name	Old Avg	Old HDCP	-1-	-2-	-3-	Total	HDCP Total
Sandy L. Hauver	75	112	56	81	88	225	561
Gala Z. Sesna	119	72	134	163	149	446	662
Emilie E. Adamson	120	72	110	112	108	330	546
Barb Farber	151	44	179	180	132	491	623
			====	====	====	====	====
Scratch Total			479	536	477	1492	1492
Handicap			300	300	300		900
Total			779	836	777	1492	2392
Team Points Won			0.0	1.0	1.0	3.0	3.0
Match Points Won			0.0	0.0	0.0	4.0	4.0
Total Points Won			0.0	1.0	1.0	7.0	7.0

Lane 4 5 - Hilton's Pin Buster Week 20 1/30/2026

Name	Old Avg	Old HDCP	-1-	-2-	-3-	Total	HDCP Total
Linda K. Johnson	123	69	119	111	106	336	543
Sue A. Janssen	127	65	134	129	128	391	586
Tammie J. Runions	138	55	159	157	127	443	608
Denae L. Washington	150	45	146	147	125	418	553
			====	====	====	====	====
Scratch Total			558	544	486	1588	1588
Handicap			234	234	234		702
Total			792	778	720	1588	2290
Team Points Won			1.0	0.0	0.0	1.0	1.0
Match Points Won			0.0	0.0	0.0	1.0	1.0
Total Points Won			1.0	0.0	0.0	2.0	2.0

Lane 5 3 - Turner Body Shop Week 20 1/30/2026

Name	Old Avg	Old HDCP	-1-	-2-	-3-	Total	HDCP Total
Kira L. Hancock	135	58	113	153	186	452	626
Wanda M. Westphalen	bk150	45	135	147	128	410	545
Jacque L. Slagle	151	44	174	164	123	461	593
Nicole J. Mulroney	bk165	31	150	159	148	457	550
			====	====	====	====	====
Scratch Total			572	623	585	1780	1780
Handicap			178	178	178		534
Total			750	801	763	1780	2314
Team Points Won			1.0	1.0	1.0	4.0	4.0
Match Points Won			0.0	0.0	0.0	3.0	3.0
Total Points Won			1.0	1.0	1.0	7.0	7.0

Lane 6 6 - Bye Team Week 20 1/30/2026

Name	Old Avg	Old HDCP	-1-	-2-	-3-	Total	HDCP Total
No one bowled							

Pinette 2025-26

Big Apple Fun Center

Note: This report includes information through January 30 which is Week 20 of 31

Match Points Won (This Week) -- Week 20

Lane 1 4 - Dames of the Game Week 20 1/30/2026

Name	Last Wk Won	Last Wk Lost	HDCP -1-	HDCP -2-	HDCP -3-	HDCP Total
Helen M. Bockerman		1.0	188	206	186	580
DeAnn M. Brickner	1.0		217	202	194	613
Allie E. Moore	2.0		213	184	248	645
Rebecca L. McPherson	1.0		204	199	209	612
=====						
Scratch Total			635	604	650	1889
Handicap			187	187	187	561
Total			822	791	837	2450
Team Points Won			1.0	0.0	1.0	3.0
Match Points Won			0.0	0.0	0.0	4.0
Total Points Won			1.0	0.0	1.0	7.0

Lane 3 1 - Versatile Roofing Week 20 1/30/2026

Name	Last Wk Won	Last Wk Lost	HDCP -1-	HDCP -2-	HDCP -3-	HDCP Total
Sandy L. Hauver	1.0		168	193	200	561
Gala Z. Sesna	1.0		206	235	221	662
Emilie E. Adamson		1.0	182	184	180	546
Barb Farber	2.0		223	224	176	623
=====						
Scratch Total			479	536	477	1492
Handicap			300	300	300	900
Total			779	836	777	2392
Team Points Won			0.0	1.0	1.0	3.0
Match Points Won			0.0	0.0	0.0	4.0
Total Points Won			0.0	1.0	1.0	7.0

Lane 5 3 - Turner Body Shop Week 20 1/30/2026

Name	Last Wk Won	Last Wk Lost	HDCP -1-	HDCP -2-	HDCP -3-	HDCP Total
Kira L. Hancock	2.0		171	211	244	626
Wanda M. Westphalen		1.0	180	192	173	545
Jacquie L. Slagle	1.0		218	208	167	593
Nicole J. Mulroney		1.0	181	190	179	550
=====						
Scratch Total			572	623	585	1780
Handicap			178	178	178	534
Total			750	801	763	2314
Team Points Won			1.0	1.0	1.0	4.0
Match Points Won			0.0	0.0	0.0	3.0
Total Points Won			1.0	1.0	1.0	7.0

Lane 2 2 - Pediatric Dental Specialists Week 20 1/30/2026

Name	Last Wk Won	Last Wk Lost	HDCP -1-	HDCP -2-	HDCP -3-	HDCP Total
Etha J. Griffin	1.0		210	217	207	634
Eileen M. McLaughlin		1.0	206	192	197	595
Sheri J. Londer		1.0	173	219	183	575
Jessica Keeten		1.0	195	216	183	594
=====						
Scratch Total			515	575	501	1591
Handicap			269	269	269	807
Total			784	844	770	2398
Team Points Won			0.0	1.0	0.0	1.0
Match Points Won			0.0	0.0	0.0	1.0
Total Points Won			0.0	1.0	0.0	2.0

Lane 4 5 - Hilton's Pin Buster Week 20 1/30/2026

Name	Last Wk Won	Last Wk Lost	HDCP -1-	HDCP -2-	HDCP -3-	HDCP Total
Linda K. Johnson		1.0	188	180	175	543
Sue A. Janssen		1.0	199	194	193	586
Tammie J. Runions	1.0		214	212	182	608
Denae L. Washington		1.0	191	192	170	553
=====						
Scratch Total			558	544	486	1588
Handicap			234	234	234	702
Total			792	778	720	2290
Team Points Won			1.0	0.0	0.0	1.0
Match Points Won			0.0	0.0	0.0	1.0
Total Points Won			1.0	0.0	0.0	2.0

Lane 6 6 - Bye Team Week 20 1/30/2026

Name	Last Wk Won	Last Wk Lost	HDCP -1-	HDCP -2-	HDCP -3-	HDCP Total
No one bowled						

Pinette 2025-26

Big Apple Fun Center

* Bowlers listed must have a minimum of 1 games.

Match Points Won (Total for Year)

Name	Points	Points	%Won	Avg	Gms	Name	Points	Points	%Won	Avg	Gms
	Won	Lost					Won	Lost			
Rebecca L. McPherson	22.0	6.0	78.57%	179	48	Helen M. Bockerman	7.5	6.5	53.57%	118	39
Barb Farber	20.0	10.0	66.67%	151	60	Janet E. Anderson	6.0	2.0	75.00%	121	24
Allie E. Moore	19.0	3.0	86.36%	171	45	Eileen M. McLaughlin	6.0	9.0	40.00%	116	42
Jessica Keeten	16.0	4.0	80.00%	137	42	Bev Walton	6.0	7.0	46.15%	120	33
Nicole J. Mulroney	15.0	6.0	71.43%	164	42	Sandy L. Hauver	6.0	11.0	35.29%	75	42
Etha J. Griffin	14.0	5.0	73.68%	114	57	DeAnn M. Brickner	5.0	7.0	41.67%	124	36
Sue A. Janssen	13.0	9.0	59.09%	127	54	Dani Krotz	4.0	4.0	50.00%	158	18
Linda K. Johnson	13.0	7.0	65.00%	122	60	Beth A. Carr	4.0	3.0	57.14%	129	21
Jacque L. Slagle	13.0	7.0	65.00%	151	57	Jacqui Moore	3.0		100.00%	122	9
Emilie E. Adamson	12.0	9.0	57.14%	119	60	Lindsay L. McLaughlin	3.0	5.0	37.50%	128	24
Gala Z. Sesna	12.0	7.0	63.16%	121	57	Michelle Shultheis	3.0	4.0	42.86%	139	18
Sheri J. Londer	12.0	7.0	63.16%	133	54	Kerry H. Smith	3.0	4.0	42.86%	93	21
Wanda M. Westphalen	11.0	6.0	64.71%	149	45	Sue Isaac	3.0	1.0	75.00%	102	12
Denae L. Washington	11.0	11.0	50.00%	150	54	Kira L. Hancock	2.0	2.0	50.00%	140	9
Karen L. Lopez	10.5	5.5	65.63%	129	42	Angie C. Hauserman	1.0	2.0	33.33%	111	9
Tammie J. Runions	9.0	5.0	64.29%	139	36						

Pinette 2025-26

Big Apple Fun Center

* Bowlers listed must have a minimum of 1 games.

Change in Average

Name	-----Old-----		Old					---Average Change---			Weekly Over Avg
	Pins	Games	Avg	-1-	-2-	-3-	Total	New	Old	---> +/-	Series Avg +/-
Emilie E. Adamson	6858	57	120	110	112	108	330	119.80	- 120.32	= -0.52	330 - 360=-30
Janet E. Anderson	2926	24	121				0	121.92	- 121.92	= 0.00	
Helen M. Bockerman	4251	36	118	115	133	113	361	118.26	- 118.08	= 0.17	361 - 354=7
DeAnn M. Brickner	4075	33	bk123	148	133	125	406	124.47	- 123.48	= 0.99	406 - 369=37
Beth A. Carr	2721	21	129				0	129.57	- 129.57	= 0.00	
Barb Farber	8626	57	151	179	180	132	491	151.95	- 151.33	= 0.62	491 - 453=38
Etha J. Griffin	6148	54	113	132	139	129	400	114.88	- 113.85	= 1.03	400 - 339=61
Kira L. Hancock	811	6	135	113	153	186	452	140.33	- 135.17	= 5.17	452 - 405=47
Angie C. Hauserman	1002	9	bk111				0	111.33	- 111.33	= 0.00	
Sandy L. Hauver	2951	39	75	56	81	88	225	75.62	- 75.67	= -0.05	225 - 225=0
Sue Isaac	1233	12	102				0	102.75	- 102.75	= 0.00	
Sue A. Janssen	6518	51	127	134	129	128	391	127.94	- 127.80	= 0.14	391 - 381=10
Linda K. Johnson	7014	57	123	119	111	106	336	122.50	- 123.05	= -0.55	336 - 369=-33
Jessica Keeten	5354	39	137	139	160	127	426	137.62	- 137.28	= 0.34	426 - 411=15
Dani Krotz	2855	18	158				0	158.61	- 158.61	= 0.00	
Sheri J. Londer	6825	51	133	113	159	123	395	133.70	- 133.82	= -0.12	395 - 399=-4
Karen L. Lopez	5435	42	129				0	129.40	- 129.40	= 0.00	
Eileen M. McLaughlin	4527	39	116	131	117	122	370	116.60	- 116.08	= 0.52	370 - 348=22
Lindsay L. McLaughlin	3090	24	128				0	128.75	- 128.75	= 0.00	
Rebecca L. McPherson	8073	45	bk179	186	181	191	558	179.81	- 179.40	= 0.41	558 - 537=21
Allie E. Moore	7161	42	170	186	157	221	564	171.67	- 170.50	= 1.17	564 - 510=54
Jacqui Moore	1099	9	122				0	122.11	- 122.11	= 0.00	
Nicole J. Mulroney	6455	39	bk165	150	159	148	457	164.57	- 165.51	= -0.94	457 - 495=-38
Tammie J. Runions	4565	33	138	159	157	127	443	139.11	- 138.33	= 0.78	443 - 414=29
Gala Z. Sesna	6477	54	119	134	163	149	446	121.46	- 119.94	= 1.51	446 - 357=89
Michelle Shultheis	2511	18	139				0	139.50	- 139.50	= 0.00	
Jacquie L. Slagle	8156	54	151	174	164	123	461	151.18	- 151.04	= 0.14	461 - 453=8
Kerry H. Smith	1954	21	93				0	93.05	- 93.05	= 0.00	
Bev Walton	3976	33	bk120				0	120.48	- 120.48	= 0.00	
Denae L. Washington	7700	51	150	146	147	125	418	150.33	- 150.98	= -0.65	418 - 450=-32
Wanda M. Westphalen	6302	42	bk150	135	147	128	410	149.16	- 150.05	= -0.89	410 - 450=-40

Pinette 2025-26

Big Apple Fun Center

* Bowlers listed must have a minimum of 1 games.

High Average Listing

	<u>Name</u>	<u>True Average</u>	<u>Pins</u>	<u>Gms</u>	<u>To Raise Avg +1</u>	<u>To Drop Avg -1</u>
1	Rebecca L. McPherson	179.81	8631	48	549	497
2	Allie E. Moore	171.67	7725	45	531	482
3	Nicole J. Mulroney	164.57	6912	42	513	467
4	Dani Krotz	158.61	2855	18	484	462
5	Barb Farber	151.95	9117	60	459	395
6	Jacque L. Slagle	151.18	8617	57	503	442
7	Denae L. Washington	150.33	8118	54	489	431
8	Wanda M. Westphalen	149.16	6712	45	488	439
9	Kira L. Hancock	140.33	1263	9	429	416
10	Michelle Shultheis	139.50	2511	18	429	407
11	Tammie J. Runions	139.11	5008	36	452	412
12	Jessica Keeten	137.62	5780	42	430	384
13	Sheri J. Londer	133.70	7220	54	418	360
14	Beth A. Carr	129.57	2721	21	399	374
15	Karen L. Lopez	129.40	5435	42	415	369
16	Lindsay L. McLaughlin	128.75	3090	24	393	365
17	Sue A. Janssen	127.94	6909	54	387	329
18	DeAnn M. Brickner	124.47	4481	36	394	354
19	Linda K. Johnson	122.50	7350	60	399	335
20	Jacqui Moore	122.11	1099	9	377	364
21	Janet E. Anderson	121.92	2926	24	368	340
22	Gala Z. Sesna	121.46	6923	57	397	336
23	Bev Walton	120.48	3976	33	380	343
24	Emilie E. Adamson	119.80	7188	60	372	308
25	Helen M. Bockerman	118.26	4612	39	386	343
26	Eileen M. McLaughlin	116.60	4897	42	368	322
27	Etha J. Griffin	114.88	6548	57	352	291
28	Angie C. Hauserman	111.33	1002	9	342	329
29	Sue Isaac	102.75	1233	12	312	296
30	Kerry H. Smith	93.05	1954	21	302	277
31	Sandy L. Hauver	75.62	3176	42	244	198

Pinette 2025-26

Big Apple Fun Center

* Bowlers listed must have a minimum of 22 games.

Note: This report includes information through January 30 which is Week 20 of 31

Most Improved Averages

Name	True		Most Improved		Name	True		Most Improved	
	Average	Gms	Avg	+/-		Average	Gms	Avg	+/-
Gala Z. Sesna	121.46	57	111	+10.46	Sheri J. Londer	133.70	54	133	+0.70
Sue A. Janssen	127.94	54	123	+4.94	Nicole J. Mulroney	164.57	42	164	+0.57
Allie E. Moore	171.67	45	167	+4.67	DeAnn M. Brickner	124.47	36	124	+0.47
Bev Walton	120.48	33	116	+4.48	Wanda M. Westphalen	149.16	45	149	+0.16
Rebecca L. McPherson	179.81	48	176	+3.81	Tammie J. Runions	139.11	36	139	+0.11
Emilie E. Adamson	119.80	60	116	+3.80	Linda K. Johnson	122.50	60	123	-0.50
Jessica Keeten	137.62	42	135	+2.62	Barb Farber	151.95	60	153	-1.05
Helen M. Bockerman	118.26	39	116	+2.26	Sandy L. Hauver	75.62	42	78	-2.38
Jacquie L. Slagle	151.18	57	149	+2.18	Karen L. Lopez	129.40	42	132	-2.60
Janet E. Anderson	121.92	24	120	+1.92	Denae L. Washington	150.33	54	153	-2.67
Etha J. Griffin	114.88	57	113	+1.88	Eileen M. McLaughlin	116.60	42	121	-4.40
Lindsay L. McLaughlin	128.75	24	128	+0.75					

Pinette 2025-26

Big Apple Fun Center

* Bowlers listed must have a minimum of 1 games.

Most Pins Over Average

Name	-----Old-----		Old				Total	---Average Change---			Weekly Over Avg
	Pins	Games	Avg	-1-	-2-	-3-		New - Old	---> +/-	Series Avg +/-	
Gala Z. Sesna	6477	54	119	134	163	149	446	121.46	- 119.94	= 1.51	446 - 357=89
Etha J. Griffin	6148	54	113	132	139	129	400	114.88	- 113.85	= 1.03	400 - 339=61
Allie E. Moore	7161	42	170	186	157	221	564	171.67	- 170.50	= 1.17	564 - 510=54
Kira L. Hancock	811	6	135	113	153	186	452	140.33	- 135.17	= 5.17	452 - 405=47
Barb Farber	8626	57	151	179	180	132	491	151.95	- 151.33	= 0.62	491 - 453=38
DeAnn M. Brickner	4075	33	bk123	148	133	125	406	124.47	- 123.48	= 0.99	406 - 369=37
Tammie J. Runions	4565	33	138	159	157	127	443	139.11	- 138.33	= 0.78	443 - 414=29
Eileen M. McLaughlin	4527	39	116	131	117	122	370	116.60	- 116.08	= 0.52	370 - 348=22
Rebecca L. McPherson	8073	45	bk179	186	181	191	558	179.81	- 179.40	= 0.41	558 - 537=21
Jessica Keeten	5354	39	137	139	160	127	426	137.62	- 137.28	= 0.34	426 - 411=15
Sue A. Janssen	6518	51	127	134	129	128	391	127.94	- 127.80	= 0.14	391 - 381=10
Jacquie L. Slagle	8156	54	151	174	164	123	461	151.18	- 151.04	= 0.14	461 - 453=8
Helen M. Bockerman	4251	36	118	115	133	113	361	118.26	- 118.08	= 0.17	361 - 354=7
Sandy L. Hauver	2951	39	75	56	81	88	225	75.62	- 75.67	= -0.05	225 - 225=0
Sheri J. Londer	6825	51	133	113	159	123	395	133.70	- 133.82	= -0.12	395 - 399=-4
Emilie E. Adamson	6858	57	120	110	112	108	330	119.80	- 120.32	= -0.52	330 - 360=-30
Denae L. Washington	7700	51	150	146	147	125	418	150.33	- 150.98	= -0.65	418 - 450=-32
Linda K. Johnson	7014	57	123	119	111	106	336	122.50	- 123.05	= -0.55	336 - 369=-33
Nicole J. Mulrone	6455	39	bk165	150	159	148	457	164.57	- 165.51	= -0.94	457 - 495=-38
Wanda M. Westphalen	6302	42	bk150	135	147	128	410	149.16	- 150.05	= -0.89	410 - 450=-40

Pinette 2025-26

Big Apple Fun Center

This report is for scores bowled January 30 which is Week 20 of 31

This Week's Statistics: Lefties vs Righties

Unless designated left handed, bowlers are considered right handed.

	Over All	Right	Left
How many people bowled	20	20	0
Number of games bowled	60	60	0
Actual average of week's scores	139.00	139.00	0.00
How many games above average	34	34	0
How many games below average	26	26	0
Pins above/below average per game	4.35	4.35	0.00
How many people raised average	13	13	--
by this amount	1.00	1.00	0.00
How many people went down	7	7	--
by this amount	-0.53	-0.53	0.00
League average before bowling	135.08	135.08	0.00
League average after bowling	135.55	135.55	0.00
Change in league average	0.46	0.46	0.00
800s	--	--	--
775s	--	--	--
750s	--	--	--
725s	--	--	--
700s	--	--	--
675s	--	--	--
650s	--	--	--
625s	--	--	--
600s	--	--	--
575s	--	--	--
550s	2	2	--
525s	--	--	--
500s	--	--	--
475s	1	1	--
450s	3	3	--
425s	3	3	--
400s	4	4	--
below 400	7	7	--
300s	--	--	--
275s	--	--	--
250s	--	--	--
225s	--	--	--
200s	1	1	--
175s	7	7	--
150s	11	11	--
125s	24	24	--
100s	14	14	--
below 100	3	3	--

Team Average vs Avg of Scores

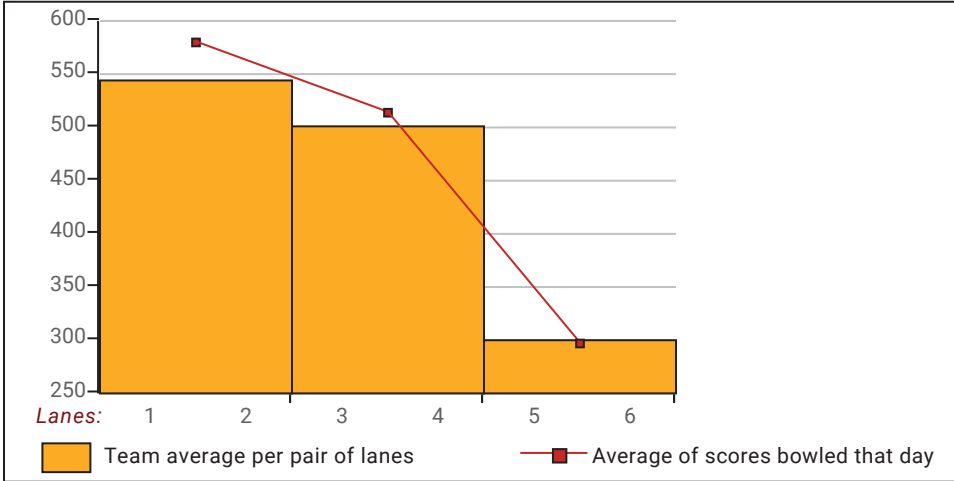

Average of Scores for Each Game

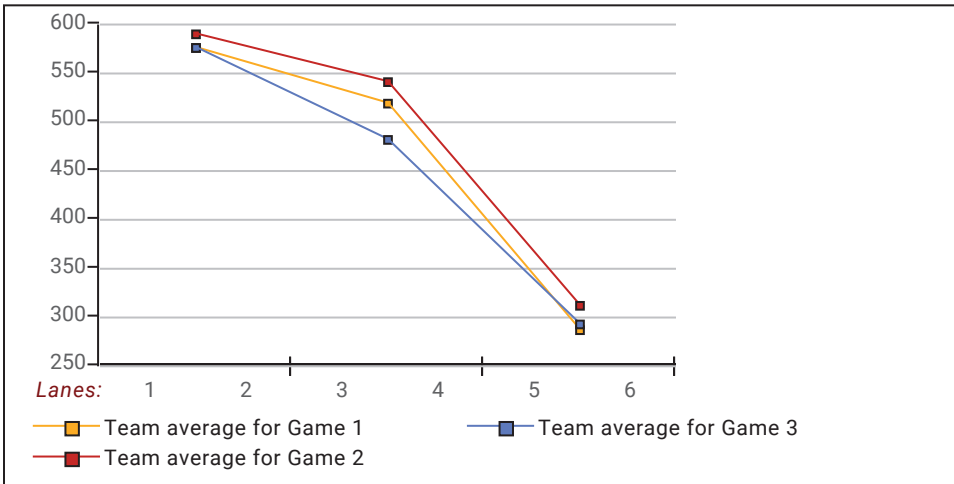

Amount Over/Under Team Average

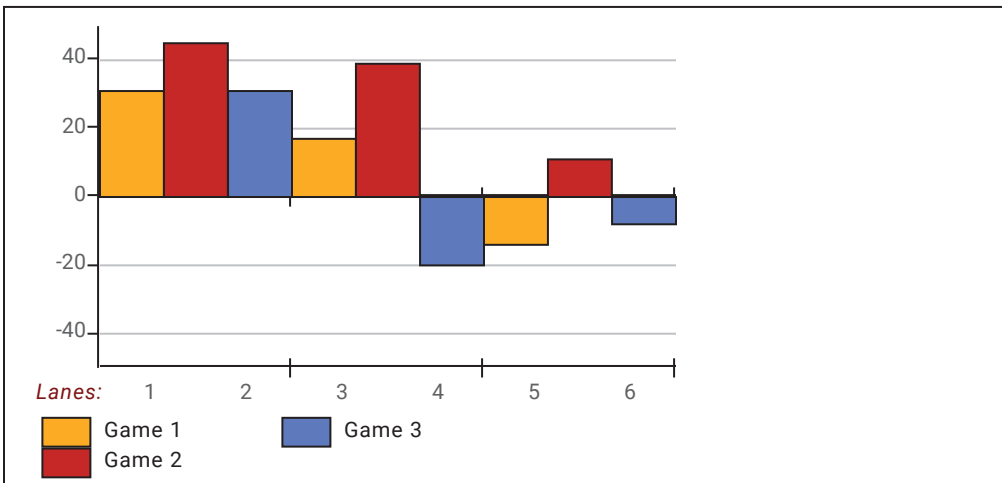

This report is for scores bowled January 30 which is Week 20 of 31

League Average Week-by-Week

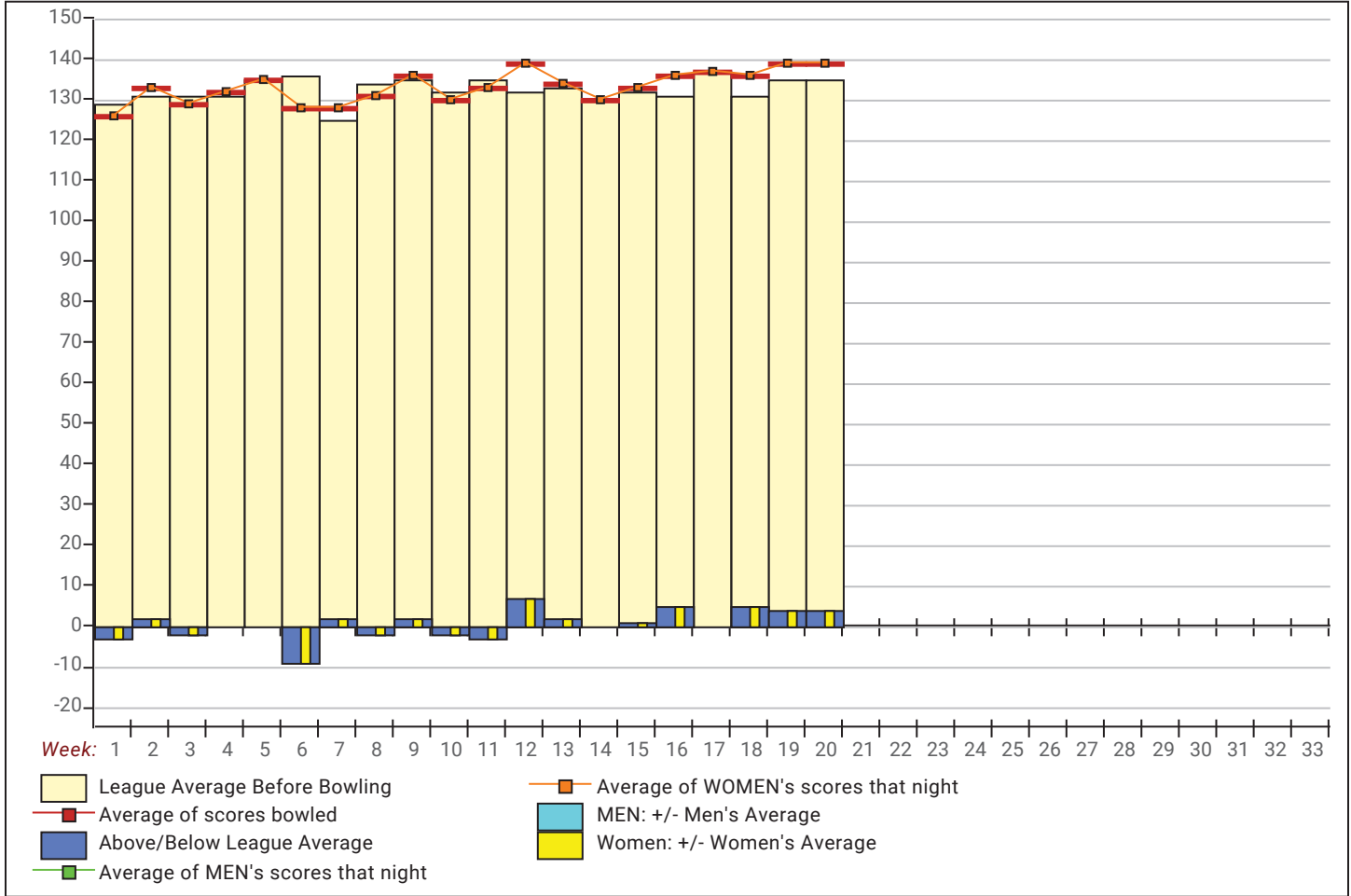

League Average Statistics for Last Week

	League	Right Hand	Left Hand
League Average Before Bowling	135.08	135.08	
Average of scores bowled that night	139.00	139.00	
New League Average After Bowling	135.55	135.55	
Change in League Average	.46	.46	
People Who Bowled Over Average	13	13	
People Who Bowled Under Average	7	7	
Average Amount of Series Over Avg	33.69	33.69	
Average Amount of Series Under Avg	-25.29	-25.29	
Difference Avg, NiteAvg	4.35	4.35	
Number of Bowlers	20	20	
Number of Games Bowled	60	60	
People Who Raised Their Average	13	13	
Raised By an Average of This Amount	1.00	1.00	
People Who Lowered Their Average	7	7	
Lowered By an Average of This Amou	-.53	-.53	
Number of Games Bowled Over Avera	34	34	
Number of Games Bowled Under Avera	26	26	

Note: Averages are based only on people who bowled.

Press Release -- 2/6/2026

1/30/2026 Week 20 of 31

Pinette 2025-26

Friday 6:30 pm

Big Apple Fun Center

Lanes 1 - 6

Team Standings

Place	Team Name	Avg p/gm	Points Won	Points Lost	Year-To-Date WON	Y-T-D LOST
1	Turner Body Shop	565	37	8	115½	64½
2	Dames of the Game	590	31	14	119½	60½
3	Versatile Roofing	469	25	20	95½	84½
4	Pediatric Dental Specialists	494	20	25	94½	85½
5	Hilton's Pin Buster	531	17	28	95	85
6	Bye Team		5	40	20	160

*** Although not shown, standings are determined by points only for the current split

Last Week's Top Scores

Scratch Game		Scratch Series		Handicap Game		Handicap Series	
221	Allie Moore	564	Allie Moore	248	Allie Moore	662	Gala Sesna
191	Rebecca McPherson	558	Rebecca McPherson	244	Kira Hancock	645	Allie Moore
186	Kira Hancock	491	Barb Farber	235	Gala Sesna	634	Etha Griffin
180	Barb Farber	461	Jacque Slagle	224	Barb Farber	626	Kira Hancock
174	Jacque Slagle	457	Nicole Mulroney	219	Sheri Londer	623	Barb Farber
163	Gala Sesna	452	Kira Hancock	218	Jacque Slagle	613	DeAnn Brickner
160	Jessica Keeten	446	Gala Sesna	217	Etha Griffin	612	Rebecca McPherson
159	Nicole Mulroney	443	Tammie Runions	217	DeAnn Brickner	608	Tammie Runions
159	Tammie Runions	426	Jessica Keeten	216	Jessica Keeten	595	Eileen McLaughlin
159	Sheri Londer	418	Denae Washington	214	Tammie Runions	594	Jessica Keeten

Local and Bowling Center Awards

Name	USBC ID Number	Award Average	Award Games	G1	G2	G3	Series	Award Score	Award Received
Etha J. Griffin	4132-6 USBC	113	54	132	139	129	400	400	400 Series (Local Assoc. Awards)
Kira L. Hancock	4132-797 USBC	131	87	113	153	186	452	186	175 Game (Local Assoc. Awards)
Gala Z. Sesna	4132-360 USBC	119	54	134	163	149	446	446	400 Series (Local Assoc. Awards)
	4132-360 USBC	119	54	134	163	149	446	163	150 Game (Local Assoc. Awards)