

Pinette 2025-26

Friday 6:30 pm

Big Apple Fun Center

Lanes 1 - 6

President: Sue Janssen (308)627-5609
 Vice President: Bev Walton (308)234-3987
 Secretary/Treasurer: Rebecca McPherson (402)984-0342

Team Standings

Place	#	Team Name	Points Won	Points Lost	%Won	Pins + HDCP	Scratch Pins	Avg p/gm	High Game	High Sers	HDCP Game	HDCP Sers
1	2	Pediatric Dental Specialists	29	16	64.4	11606	7553	503	547	1608	811	2400
2	4	Dames of the Game	27	18	60.0	11397	8802	586	648	1852	798	2307
3	3	Turner Body Shop	25	20	55.6	11639	7961	530	587	1673	823	2420
4	5	Hilton's Pin Buster	24	21	53.3	11471	8063	537	620	1768	846	2446
5	1	Versatile Roofing	21	24	46.7	11257	6955	463	544	1547	842	2441
6	6	Bye Team	9	36		0	0		0	0	0	0

Review of Last Week's Bowling....

Lanes	Team Name	HDCP -1-	HDCP -2-	HDCP -3-	HDCP Total	Last Wk WON	Team Name	HDCP -1-	HDCP -2-	HDCP -3-	HDCP Total	Last Wk WON
1-2	Versatile Roofing	842	784	815	2441	9	<---> Hilton's Pin Buster	752	690	707	2149	0
3-4	Bye Team	0	0	0	0	3	<---> Turner Body Shop	806	769	726	2301	6
5-6	Dames of the Game	737	767	798	2302	2	<---> Pediatric Dental Speci	785	811	804	2400	7

Lane Assignments

	1-2	3-4	5-6
Wk06 10/03	3- 2	4- 5	1- 6
Wk07 10/10	5- 6	1- 2	3- 4
Wk08 10/17	1- 4	5- 3	6- 2

Last Week's Top Scores

Team Scratch Game		Team Scratch Series		Team Handicap Game		Team Handicap Series	
648	Dames of the Game	1852	Dames of the Game	842	Versatile Roofing	2441	Versatile Roofing
581	Turner Body Shop	1626	Turner Body Shop	811	Pediatric Dental Specialist	2400	Pediatric Dental Sp
547	Pediatric Dental Specialist	1608	Pediatric Dental Specialist	806	Turner Body Shop	2302	Dames of the Gam
544	Versatile Roofing	1547	Versatile Roofing	798	Dames of the Game	2301	Turner Body Shop
532	Hilton's Pin Buster	1489	Hilton's Pin Buster	752	Hilton's Pin Buster	2149	Hilton's Pin Buster
Scratch Game		Scratch Series		Handicap Game		Handicap Series	
213	Dani Krotz	545	Nicole Mulroney	247	Dani Krotz	645	Barb Farber
200	Barb Farber	532	Dani Krotz	245	Barb Farber	634	Dani Krotz
192	Rebecca McPherson	510	Barb Farber	235	Jessica Keeten	629	Nicole Mulroney
190	Nicole Mulroney	488	Allie Moore	226	Eileen McLaughlin	618	Eileen McLaughlin
174	Jessica Keeten	434	Jessica Keeten	223	Kerry Smith	618	Gala Sesna
165	Allie Moore	420	Denae Washington	220	Gala Sesna	617	Jessica Keeten
163	Jacquie Slagle	411	Jacquie Slagle	218	Nicole Mulroney	614	Kerry Smith
157	Lindsay McLaughlin	408	Lindsay McLaughlin	217	Etha Griffin	610	Emilie Adamson
156	Eileen McLaughlin	408	Eileen McLaughlin	215	Emilie Adamson	593	Etha Griffin
152	Denae Washington	404	Sheri Londer	213	Linda Johnson	572	Allie Moore
						572	Sheri Londer

Season High Scores

Team Scratch Game		Team Scratch Series		Team Handicap Game		Team Handicap Series	
648	Dames of the Game	1852	Dames of the Game	846	Hilton's Pin Buster	2446	Hilton's Pin Buster
620	Hilton's Pin Buster	1768	Hilton's Pin Buster	842	Versatile Roofing	2441	Versatile Roofing
587	Turner Body Shop	1673	Turner Body Shop	823	Turner Body Shop	2420	Turner Body Shop
547	Pediatric Dental Specialist	1608	Pediatric Dental Specialist	811	Pediatric Dental Specialist	2400	Pediatric Dental Sp
544	Versatile Roofing	1547	Versatile Roofing	798	Dames of the Game	2307	Dames of the Gam

Season High Scores - Continued

Scratch Game		Scratch Series		Handicap Game		Handicap Series	
213	Dani Krotz	547	Nicole Mulroney	253	Denae Washington	669	Denae Washington
207	Barb Farber	532	Dani Krotz	247	Dani Krotz	652	Wanda Westphalen
206	Denae Washington	530	Allie Moore	245	Barb Farber	645	Barb Farber
201	Nicole Mulroney	528	Denae Washington	236	Sandy Hauver	643	Eileen McLaughlin
200	Rebecca McPherson	527	Barb Farber	235	Jessica Keeten	634	Dani Krotz
198	Allie Moore	516	Rebecca McPherson	233	Eileen McLaughlin	631	Nicole Mulroney
182	Jacquie Slagle	511	Wanda Westphalen	229	Nicole Mulroney	629	Karen Lopez
179	Wanda Westphalen	484	Jacquie Slagle	229	Allie Moore	623	Allie Moore
174	Jessica Keeten	455	Karen Lopez	229	Sue Janssen	620	Sheri Londer
169	Karen Lopez	442	Tammie Runions	227	Karen Lopez	618	Gala Sesna

Team Rosters

1 - Versatile Roofing

Name	Avg	HDCP	Pins	Gms	Points Won	High Game	High Sers	HDCP Game	HDCP Sers	0's	100's	200's	0's	400's	500's
Sandy L. Hauver	81	107	981	12	4.0	127	279	236	606	11	1	--	4	--	--
Sue Isaac	99	90	298	3	1.0	103	298	193	568	1	2	--	1	--	--
Gala Z. Sesna	109	81	1642	15	1.0	136	366	220	618	4	11	--	5	--	--
Emilie E. Adamson	114	77	1718	15	2.0	136	373	215	610	--	15	--	5	--	--
Barb Farber	154	41	2316	15	5.0	207	527	245	645	--	13	2	1	2	2

2 - Pediatric Dental Specialists

Name	Avg	HDCP	Pins	Gms	Points Won	High Game	High Sers	HDCP Game	HDCP Sers	0's	100's	200's	0's	400's	500's
Etha J. Griffin	116	75	1741	15	4.0	151	399	222	612	1	14	--	5	--	--
Eileen M. McLaughlin	125	67	1875	15	2.0	157	415	233	643	--	15	--	3	2	--
Bev Walton	bk132	61	0	0	1.0	0	0			--	--	--	--	--	--
Jessica Keeten	136	57	1229	9	3.0	174	434	235	617	--	9	--	1	2	--
Sheri J. Londer	137	56	2057	15	5.0	158	431	221	620	--	15	--	1	4	--

3 - Turner Body Shop

Name	Avg	HDCP	Pins	Gms	Points Won	High Game	High Sers	HDCP Game	HDCP Sers	0's	100's	200's	0's	400's	500's
Kerry H. Smith	92	97	1390	15	2.0	124	317	223	614	10	5	--	5	--	--
Beth A. Carr	124	68	1121	9	1.0	154	411	216	597	1	8	--	2	1	--
Karen L. Lopez	131	62	1573	12	3.0	169	455	227	629	1	11	--	3	1	--
Wanda M. Westphalen	bk147	47	511	3	1.0	179	511	226	652	--	3	--	--	--	1
Jacquie L. Slagle	151	44	2274	15	2.0	182	484	224	610	--	15	--	--	5	--
Nicole J. Mulroney	bk168	28	1092	6	4.0	201	547	229	631	--	4	2	--	--	2

4 - Dames of the Game

Name	Avg	HDCP	Pins	Gms	Points Won	High Game	High Sers	HDCP Game	HDCP Sers	0's	100's	200's	0's	400's	500's
Janet E. Anderson	114	77	685	6	2.0	130	347	209	584	--	6	--	2	--	--
Helen M. Bockerman	114	77	1375	12	2.0	137	377	206	584	4	8	--	4	--	--
DeAnn M. Brickner	bk130	63	335	3		135	335	198	524	1	2	--	1	--	--
Michelle Shultheis	134	59	402	3	1.0	139	402	198	579	--	3	--	--	1	--
Allie E. Moore	166	30	2504	15	5.0	198	530	229	623	--	15	--	--	3	2
Rebecca L. McPherson	bk184	14	1341	8	2.0	200	516	214	558	--	7	1	--	1	1

5 - Hilton's Pin Buster

Name	Avg	HDCP	Pins	Gms	Points Won	High Game	High Sers	HDCP Game	HDCP Sers	0's	100's	200's	0's	400's	500's
Linda K. Johnson	122	70	1838	15	3.0	149	407	217	608	2	13	--	4	1	--
Sue A. Janssen	124	68	1492	12	3.0	166	408	229	597	--	12	--	3	1	--
Tammie J. Runions	141	53	1276	9	1.0	163	442	221	616	--	9	--	--	3	--
Denae L. Washington	151	44	2271	15	5.0	206	528	253	669	--	14	1	--	4	1

6 - Bye Team

Temporary Substitutes

<u>Name</u>	<u>Avg</u>	<u>HDCP</u>	<u>Pins</u>	<u>Gms</u>	<u>Points Won</u>	<u>High Game</u>	<u>High Sers</u>	<u>HDCP Game</u>	<u>HDCP Sers</u>	<u>0's</u>	<u>100's</u>	<u>200's</u>	<u>0's</u>	<u>400's</u>	<u>500's</u>
Angie C. Hauserman	bk112	79	315	3		126	315	205	552	1	2	--	1	--	--
Dani Krotz		167	29	1504	9	4.0	213	532	247	634	--	8	1	--	2 1
Lindsay L. McLaughlin		131	62	1186	9		162	423	216	585	--	9	--	1	2 --

High Individual Match Points

5 Barb Farber	5 Allie Moore	5 Denae Washington	5 Sheri Londer
4 Nicole Mulrone	4 Etha Griffin	4 Dani Krotz	4 Sandy Hauver
3 Jessica Keeten	3 Sue Janssen	3 Linda Johnson	3 Karen Lopez

Pinette 2025-26

Big Apple Fun Center Reprint of Scores -- Week 5

Lane 1 1 - Versatile Roofing Week 5 9/26/2025

Name	Old Avg	Old HDCP	-1-	-2-	-3-	Total	HDCP Total
Sue Isaac	99	90	95	103	100	298	568
Gala Z. Sesna	106	84	113	117	136	366	618
Emilie E. Adamson	112	79	136	110	127	373	610
Barb Farber	150	45	200	156	154	510	645
			====	====	====	====	====
Scratch Total			544	486	517	1547	1547
Handicap			298	298	298		894
Total			842	784	815	1547	2441
Team Points Won			1.0	1.0	1.0	4.0	4.0
Match Points Won			0.0	0.0	0.0	5.0	5.0
Total Points Won			1.0	1.0	1.0	9.0	9.0

Lane 2 5 - Hilton's Pin Buster Week 5 9/26/2025

Name	Old Avg	Old HDCP	-1-	-2-	-3-	Total	HDCP Total
Linda K. Johnson	124	68	145	107	86	338	542
							68
							63
Sue A. Janssen	bk129	63	106	109	108	323	512
							63
Lindsay L. McLaughlin	bk139	54	157	110	141	408	570
Denae L. Washington	161	35	124	144	152	420	525
							35
			====	====	====	====	====
Scratch Total			532	470	487	1489	1489
Handicap			220	220	220		660
Total			752	690	707	1489	2149
Team Points Won			0.0	0.0	0.0	0.0	0.0
Match Points Won			0.0	0.0	0.0	0.0	0.0
Total Points Won			0.0	0.0	0.0	0.0	0.0

Lane 3 6 - Bye Team Week 5 9/26/2025

Name	Old Avg	Old HDCP	-1-	-2-	-3-	Total	HDCP Total
No one bowled							

Lane 4 3 - Turner Body Shop Week 5 9/26/2025

Name	Old Avg	Old HDCP	-1-	-2-	-3-	Total	HDCP Total
Kerry H. Smith	89	99	108	124	85	317	614
Karen L. Lopez	135	58	134	115	104	353	527
Jacquie L. Slagle	155	40	163	126	122	411	531
Nicole J. Mulroney	bk168	28	176	179	190	545	629
			====	====	====	====	====
Scratch Total			581	544	501	1626	1626
Handicap			225	225	225		675
Total			806	769	726	1626	2301
Team Points Won			1.0	1.0	0.0	3.0	3.0
Match Points Won			0.0	0.0	0.0	3.0	3.0
Total Points Won			1.0	1.0	0.0	6.0	6.0

Lane 5 4 - Dames of the Game Week 5 9/26/2025

Name	Old Avg	Old HDCP	-1-	-2-	-3-	Total	HDCP Total
Helen M. Bockerman	117	74	99	90	131	320	542
Dani Krotz	162	34	159	213	160	532	634
Allie E. Moore	168	28	165	158	165	488	572
Rebecca L. McPherson	bk184	14	a164	156	192	512	554
			====	====	====	====	====
Scratch Total			587	617	648	1852	1852
Handicap			150	150	150		450
Total			737	767	798	1852	2302
Team Points Won			0.0	0.0	0.0	0.0	0.0
Match Points Won			0.0	0.0	0.0	2.0	2.0
Total Points Won			0.0	0.0	0.0	2.0	2.0

Lane 6 2 - Pediatric Dental Specialists Week 5 9/26/2025

Name	Old Avg	Old HDCP	-1-	-2-	-3-	Total	HDCP Total
Etha J. Griffin	114	77	140	117	105	362	593
Eileen M. McLaughlin	122	70	106	156	146	408	618
Jessica Keeten	132	61	124	136	174	434	617
Sheri J. Londer	137	56	151	138	115	404	572
			====	====	====	====	====
Scratch Total			521	547	540	1608	1608
Handicap			264	264	264		792
Total			785	811	804	1608	2400
Team Points Won			1.0	1.0	1.0	4.0	4.0
Match Points Won			0.0	0.0	0.0	3.0	3.0
Total Points Won			1.0	1.0	1.0	7.0	7.0

Pinette 2025-26

Big Apple Fun Center

Note: This report includes information through September 26 which is Week 5 of 31

Match Points Won (This Week) -- Week 5

Lane 1 1 - Versatile Roofing Week 5 9/26/2025							
Name	Last Wk Won	Last Wk Lost	HDCP -1-	HDCP -2-	HDCP -3-	HDCP Total	
Sue Isaac	1.0		185	193	190	568	
Gala Z. Sesna	1.0		197	201	220	618	
Emilie E. Adamson	1.0		215	189	206	610	
Barb Farber	2.0		245	201	199	645	
			=====	=====	=====	=====	=====
Scratch Total			544	486	517	1547	
Handicap			298	298	298	894	
Total			842	784	815	2441	
Team Points Won			1.0	1.0	1.0	4.0	
Match Points Won			0.0	0.0	0.0	5.0	
Total Points Won			1.0	1.0	1.0	9.0	

Lane 2 5 - Hilton's Pin Buster Week 5 9/26/2025							
Name	Last Wk Won	Last Wk Lost	HDCP -1-	HDCP -2-	HDCP -3-	HDCP Total	
Linda K. Johnson		1.0	213	175	154	542	
has Prebowl/MakeUp. True Av		1.0					
Sue A. Janssen		1.0	169	172	171	512	
has Prebowl/MakeUp. True Av		1.0					
Lindsay L. McLaughlin		1.0	211	164	195	570	
Denae L. Washington		1.0	159	179	187	525	
has Prebowl/MakeUp. True Av		1.0					
			=====	=====	=====	=====	=====
Scratch Total			532	470	487	1489	
Handicap			220	220	220	660	
Total			752	690	707	2149	
Team Points Won			0.0	0.0	0.0	0.0	
Match Points Won			0.0	0.0	0.0	0.0	
Total Points Won			0.0	0.0	0.0	0.0	

Lane 3 6 - Bye Team Week 5 9/26/2025							
Name	Last Wk Won	Last Wk Lost	HDCP -1-	HDCP -2-	HDCP -3-	HDCP Total	
No one bowled							

Lane 4 3 - Turner Body Shop Week 5 9/26/2025							
Name	Last Wk Won	Last Wk Lost	HDCP -1-	HDCP -2-	HDCP -3-	HDCP Total	
Kerry H. Smith		1.0	207	223	184	614	
Karen L. Lopez		1.0	192	173	162	527	
Jacquie L. Slagle		1.0	203	166	162	531	
Nicole J. Mulroney		2.0	204	207	218	629	
			=====	=====	=====	=====	=====
Scratch Total			581	544	501	1626	
Handicap			225	225	225	675	
Total			806	769	726	2301	
Team Points Won			1.0	1.0	0.0	3.0	
Match Points Won			0.0	0.0	0.0	3.0	
Total Points Won			1.0	1.0	0.0	6.0	

Lane 5 4 - Dames of the Game Week 5 9/26/2025							
Name	Last Wk Won	Last Wk Lost	HDCP -1-	HDCP -2-	HDCP -3-	HDCP Total	
Helen M. Bockerman		1.0	173	164	205	542	
Dani Krotz	2.0		193	247	194	634	
Allie E. Moore		1.0	193	186	193	572	
Rebecca L. McPherson		1.0	178	170	206	554	
			=====	=====	=====	=====	=====
Scratch Total			587	617	648	1852	
Handicap			150	150	150	450	
Total			737	767	798	2302	
Team Points Won			0.0	0.0	0.0	0.0	
Match Points Won			0.0	0.0	0.0	2.0	
Total Points Won			0.0	0.0	0.0	2.0	

Lane 6 2 - Pediatric Dental Specialists Week 5 9/26/2025							
Name	Last Wk Won	Last Wk Lost	HDCP -1-	HDCP -2-	HDCP -3-	HDCP Total	
Etha J. Griffin		1.0	217	194	182	593	
Eileen M. McLaughlin		1.0	176	226	216	618	
Jessica Keeten		1.0	185	197	235	617	
Sheri J. Londer		1.0	207	194	171	572	
			=====	=====	=====	=====	=====
Scratch Total			521	547	540	1608	
Handicap			264	264	264	792	
Total			785	811	804	2400	
Team Points Won			1.0	1.0	1.0	4.0	
Match Points Won			0.0	0.0	0.0	3.0	
Total Points Won			1.0	1.0	1.0	7.0	

Pinette 2025-26

Big Apple Fun Center

* Bowlers listed must have a minimum of 1 games.

Match Points Won (Total for Year)

Name	Points		%Won	Avg	Gms	Name	Points		%Won	Avg	Gms
	Won	Lost					Won	Lost			
Barb Farber	5.0	3.0	62.50%	154	15	Kerry H. Smith	2.0	3.0	40.00%	92	15
Allie E. Moore	5.0	2.0	71.43%	166	15	Eileen M. McLaughlin	2.0	3.0	40.00%	125	15
Denae L. Washington	5.0	2.0	71.43%	151	15	Jacquie L. Slagle	2.0	3.0	40.00%	151	15
Sheri J. Londer	5.0		100.00%	137	15	Rebecca L. McPherson	2.0	3.0	40.00%	bk184	8
Nicole J. Mulroney	4.0		100.00%	bk168	6	Helen M. Bockerman	2.0	2.0	50.00%	114	12
Etha J. Griffin	4.0	1.0	80.00%	116	15	Michelle Shultheis	1.0		100.00%	134	3
Dani Krotz	4.0	1.0	80.00%	167	9	Wanda M. Westphalen	1.0		100.00%	bk147	3
Sandy L. Hauver	4.0		100.00%	81	12	Beth A. Carr	1.0	2.0	33.33%	124	9
Jessica Keeten	3.0	1.0	75.00%	136	9	Gala Z. Sesna	1.0	4.0	20.00%	109	15
Sue A. Janssen	3.0	2.0	60.00%	124	12	Sue Isaac	1.0		100.00%	99	3
Linda K. Johnson	3.0	2.0	60.00%	122	15	Tammie J. Runions	1.0	2.0	33.33%	141	9
Karen L. Lopez	3.0	2.0	60.00%	131	12	Lindsay L. McLaughlin		3.0	0.00%	131	9
Emilie E. Adamson	2.0	3.0	40.00%	114	15	Angie C. Hauserman		1.0	0.00%	bk112	3
Janet E. Anderson	2.0		100.00%	114	6	DeAnn M. Brickner		1.0	0.00%	bk130	3

Pinette 2025-26

Big Apple Fun Center

* Bowlers listed must have a minimum of 1 games.

Change in Average

Name	-----Old-----		Old					---Average Change---			Weekly Over Avg
	Pins	Games	Avg	-1-	-2-	-3-	Total	New	Old	---> +/-	Series Avg +/-
Emilie E. Adamson	1345	12	112	136	110	127	373	114.53	- 112.08	= 2.45	373 - 336=37
Janet E. Anderson	685	6	114				0	114.17	- 114.17	= 0.00	
Helen M. Bockerman	1055	9	117	99	90	131	320	114.58	- 117.22	= -2.64	320 - 351=-31
DeAnn M. Brickner	335	3	bk130				0	111.67	- 111.67	= 0.00	
Beth A. Carr	1121	9	124				0	124.56	- 124.56	= 0.00	
Barb Farber	1806	12	150	200	156	154	510	154.40	- 150.50	= 3.90	510 - 450=60
Etha J. Griffin	1379	12	114	140	117	105	362	116.07	- 114.92	= 1.15	362 - 342=20
Angie C. Hauserman	315	3	bk112				0	105.00	- 105.00	= 0.00	
Sandy L. Hauver	981	12	81				0	81.75	- 81.75	= 0.00	
Sue Isaac	0	0	99	95	103	100	298	99.33	- 0.00	= 99.33	298 - 297=1
Sue A. Janssen	761	6	bk129	106	109	108	323	124.33	- 126.83	= -2.50	323 - 387=-64
Linda K. Johnson	1117	9	124	145	107	86	338	122.53	- 124.11	= -1.58	338 - 372=-34
Jessica Keeten	795	6	132	124	136	174	434	136.56	- 132.50	= 4.06	434 - 396=38
Dani Krotz	972	6	162	159	213	160	532	167.11	- 162.00	= 5.11	532 - 486=46
Sheri J. Londer	1653	12	137	151	138	115	404	137.13	- 137.75	= -0.62	404 - 411=-7
Karen L. Lopez	1220	9	135	134	115	104	353	131.08	- 135.56	= -4.47	353 - 405=-52
Eileen M. McLaughlin	1467	12	122	106	156	146	408	125.00	- 122.25	= 2.75	408 - 366=42
Lindsay L. McLaughlin	778	6	bk139	157	110	141	408	131.78	- 129.67	= 2.11	408 - 417=-9
Rebecca L. McPherson	993	6	bk184	a164	156	192	512	167.63	- 165.50	= 2.13	
Allie E. Moore	2016	12	168	165	158	165	488	166.93	- 168.00	= -1.07	488 - 504=-16
Nicole J. Mulroney	547	3	bk168	176	179	190	545	182.00	- 182.33	= -0.33	545 - 504=41
Tammie J. Runions	852	6	bk135				0	141.78	- 142.00	= -0.22	
Gala Z. Sesna	1276	12	106	113	117	136	366	109.47	- 106.33	= 3.13	366 - 318=48
Michelle Shultheis	402	3	134				0	134.00	- 134.00	= 0.00	
Jacquie L. Slagle	1863	12	155	163	126	122	411	151.60	- 155.25	= -3.65	411 - 465=-54
Kerry H. Smith	1073	12	89	108	124	85	317	92.67	- 89.42	= 3.25	317 - 267=50
Denae L. Washington	1449	9	161	124	144	152	420	151.40	- 161.00	= -9.60	420 - 483=-63
Wanda M. Westphalen	511	3	bk147				0	170.33	- 170.33	= 0.00	

Pinette 2025-26

Big Apple Fun Center

* Bowlers listed must have a minimum of 1 games.

High Average Listing

	<u>Name</u>	<u>True Average</u>	<u>Pins</u>	<u>Gms</u>	<u>To Raise Avg +1</u>	<u>To Drop Avg -1</u>
1	Nicole J. Mulroney	182.00	1092	6	555	545
2	Wanda M. Westphalen	170.33	511	3	515	508
3	Rebecca L. McPherson	167.63	1341	8	507	495
4	Dani Krotz	167.11	1504	9	512	499
5	Allie E. Moore	166.93	2504	15	502	483
6	Barb Farber	154.40	2316	15	474	455
7	Jacquie L. Slagle	151.60	2274	15	462	443
8	Denae L. Washington	151.40	2271	15	465	446
9	Tammie J. Runions	141.78	1276	9	428	415
10	Sheri J. Londer	137.13	2057	15	427	408
11	Jessica Keeten	136.56	1229	9	415	402
12	Michelle Shultheis	134.00	402	3	408	401
13	Lindsay L. McLaughlin	131.78	1186	9	398	385
14	Karen L. Lopez	131.08	1573	12	407	391
15	Eileen M. McLaughlin	125.00	1875	15	393	374
16	Beth A. Carr	124.56	1121	9	379	366
17	Sue A. Janssen	124.33	1492	12	383	367
18	Linda K. Johnson	122.53	1838	15	376	357
19	Etha J. Griffin	116.07	1741	15	365	346
20	Helen M. Bockerman	114.58	1375	12	350	334
21	Emilie E. Adamson	114.53	1718	15	352	333
22	Janet E. Anderson	114.17	685	6	350	340
23	DeAnn M. Brickner	111.67	335	3	337	330
24	Gala Z. Sesna	109.47	1642	15	338	319
25	Angie C. Hauserman	105.00	315	3	321	314
26	Sue Isaac	99.33	298	3	302	295
27	Kerry H. Smith	92.67	1390	15	284	265
28	Sandy L. Hauver	81.75	981	12	249	233

Pinette 2025-26

Big Apple Fun Center

* Bowlers listed must have a minimum of 1 games.

Most Pins Over Average

Name	-----Old-----		Old				---Average Change---				Weekly Over Avg
	Pins	Games	Avg	-1-	-2-	-3-	Total	New - Old	---> +/-	Series Avg +/-	
Barb Farber	1806	12	150	200	156	154	510	154.40 - 150.50	= 3.90	510 - 450=60	
Kerry H. Smith	1073	12	89	108	124	85	317	92.67 - 89.42	= 3.25	317 - 267=50	
Gala Z. Sesna	1276	12	106	113	117	136	366	109.47 - 106.33	= 3.13	366 - 318=48	
Dani Krotz	972	6	162	159	213	160	532	167.11 - 162.00	= 5.11	532 - 486=46	
Eileen M. McLaughlin	1467	12	122	106	156	146	408	125.00 - 122.25	= 2.75	408 - 366=42	
Nicole J. Mulrone	547	3	bk168	176	179	190	545	182.00 - 182.33	= -0.33	545 - 504=41	
Jessica Keeten	795	6	132	124	136	174	434	136.56 - 132.50	= 4.06	434 - 396=38	
Emilie E. Adamson	1345	12	112	136	110	127	373	114.53 - 112.08	= 2.45	373 - 336=37	
Etha J. Griffin	1379	12	114	140	117	105	362	116.07 - 114.92	= 1.15	362 - 342=20	
Sue Isaac	0	0	99	95	103	100	298	99.33 - 0.00	= 99.33	298 - 297=1	
Sheri J. Londer	1653	12	137	151	138	115	404	137.13 - 137.75	= -0.62	404 - 411=-7	
Lindsay L. McLaughlin	778	6	bk139	157	110	141	408	131.78 - 129.67	= 2.11	408 - 417=-9	
Allie E. Moore	2016	12	168	165	158	165	488	166.93 - 168.00	= -1.07	488 - 504=-16	
Helen M. Bockerman	1055	9	117	99	90	131	320	114.58 - 117.22	= -2.64	320 - 351=-31	
Linda K. Johnson	1117	9	124	145	107	86	338	122.53 - 124.11	= -1.58	338 - 372=-34	
Karen L. Lopez	1220	9	135	134	115	104	353	131.08 - 135.56	= -4.47	353 - 405=-52	
Jacquie L. Slagle	1863	12	155	163	126	122	411	151.60 - 155.25	= -3.65	411 - 465=-54	
Denae L. Washington	1449	9	161	124	144	152	420	151.40 - 161.00	= -9.60	420 - 483=-63	
Sue A. Janssen	761	6	bk129	106	109	108	323	124.33 - 126.83	= -2.50	323 - 387=-64	

Pinette 2025-26

Big Apple Fun Center

This report is for scores bowled September 26 which is Week 5 of 31

This Week's Statistics: Lefties vs Righties

Unless designated left handed, bowlers are considered right handed.

	Over All	Right	Left
How many people bowled	20	20	0
Number of games bowled	59	59	0
Actual average of week's scores	134.88	134.88	0.00
How many games above average	28	28	0
How many games below average	31	31	0
Pins above/below average per game	1.15	1.15	0.00
How many people raised average	10	10	--
by this amount	3.00	3.00	0.00
How many people went down	9	9	--
by this amount	-2.94	-2.94	0.00
League average before bowling	134.63	134.63	0.00
League average after bowling	134.81	134.81	0.00
Change in league average	0.18	0.18	0.00
800s	--	--	--
775s	--	--	--
750s	--	--	--
725s	--	--	--
700s	--	--	--
675s	--	--	--
650s	--	--	--
625s	--	--	--
600s	--	--	--
575s	--	--	--
550s	--	--	--
525s	2	2	--
500s	2	2	--
475s	1	1	--
450s	--	--	--
425s	1	1	--
400s	5	5	--
below 400	9	9	--
300s	--	--	--
275s	--	--	--
250s	--	--	--
225s	--	--	--
200s	2	2	--
175s	4	4	--
150s	14	14	--
125s	13	13	--
100s	21	21	--
below 100	5	5	--

This report is for scores bowled September 26 which is Week 5 of 31

Team Average vs Avg of Scores

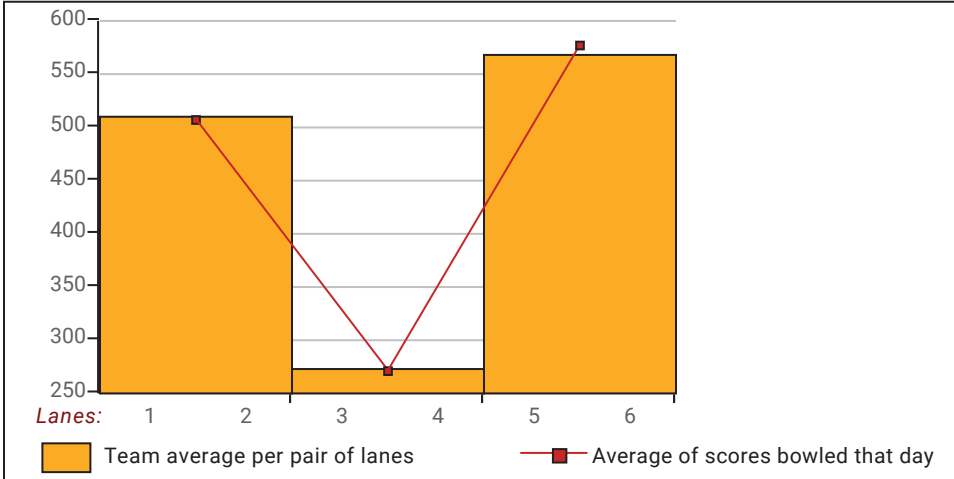

Average of Scores for Each Game

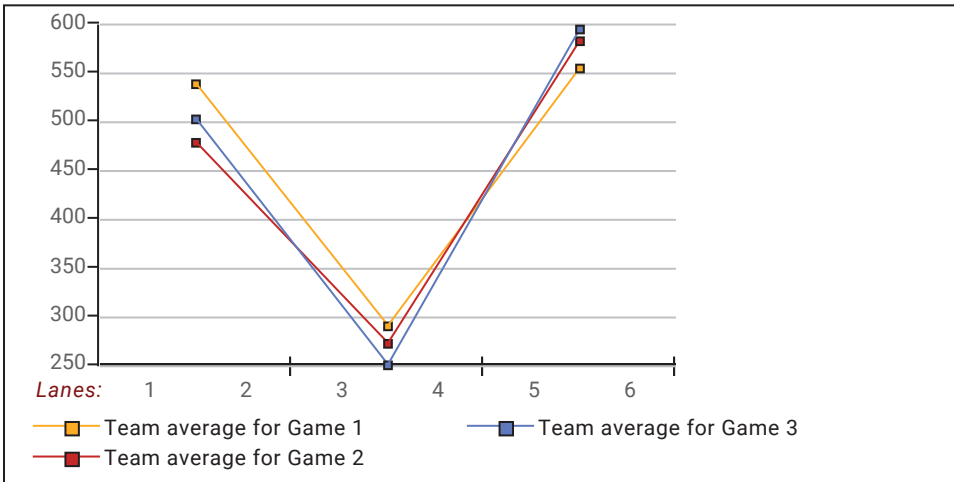

Amount Over/Under Team Average

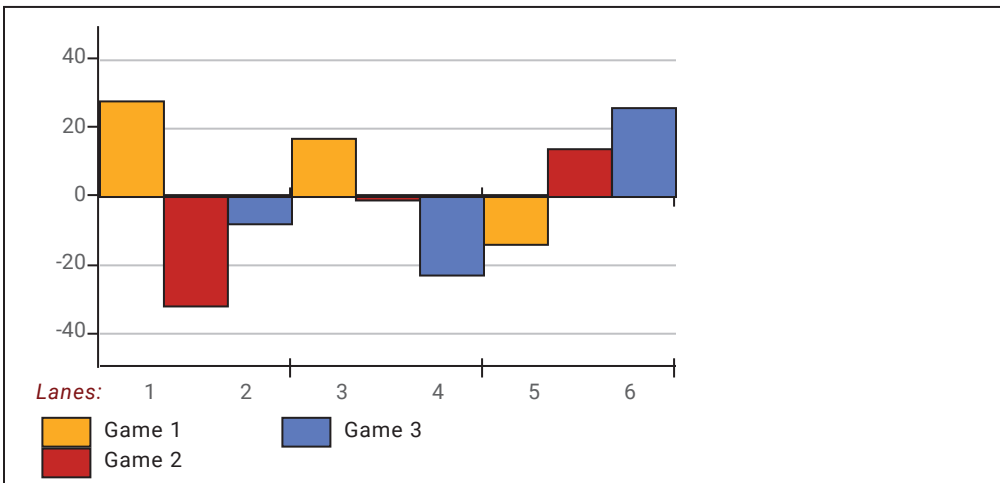

This report is for scores bowled September 26 which is Week 5 of 31

League Average Week-by-Week

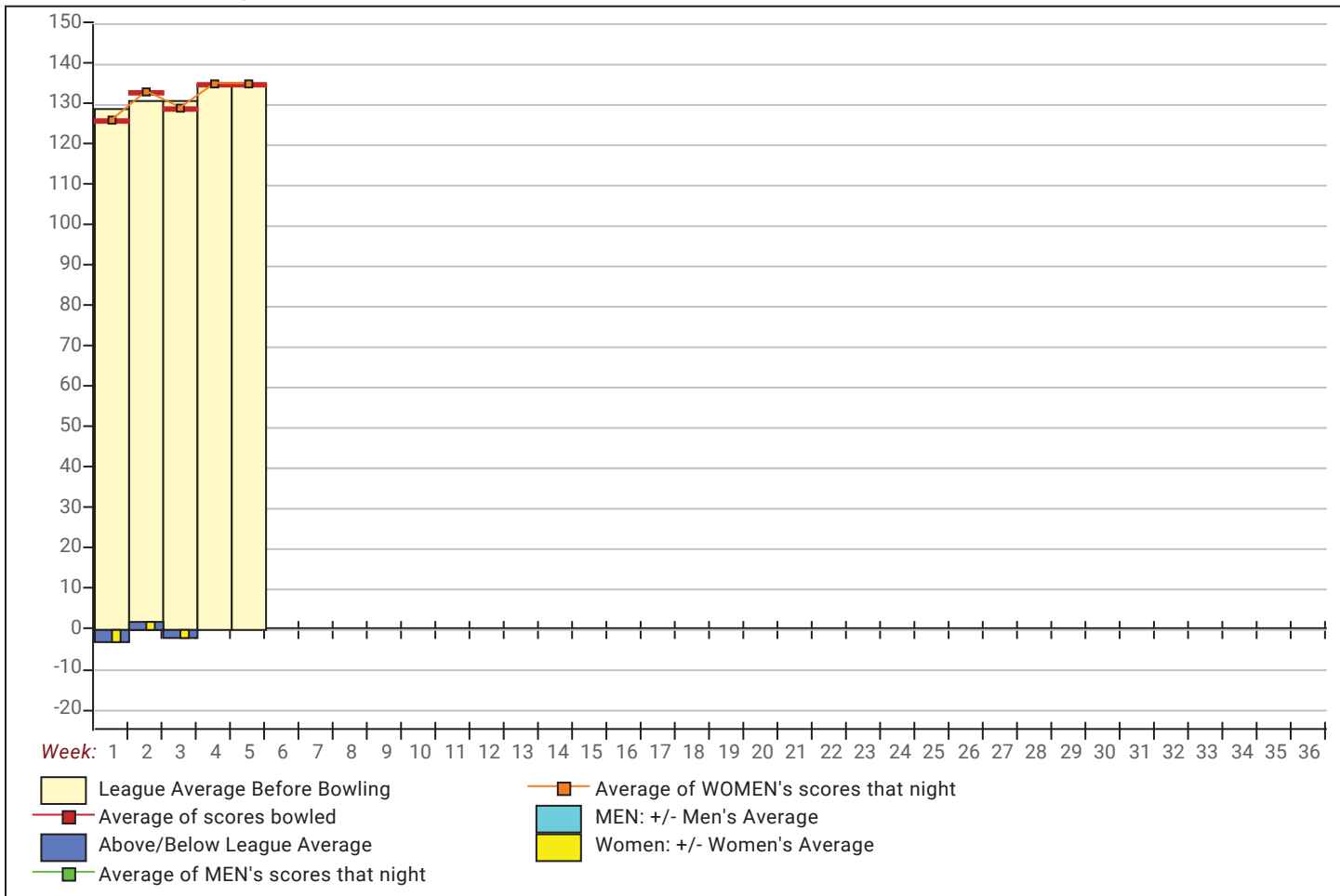

League Average Statistics for Last Week

	League	Right Hand	Left Hand
League Average Before Bowling	134.63	134.63	
Average of scores bowled that night	134.88	134.88	
New League Average After Bowling	134.81	134.81	
Change in League Average	.18	.18	
People Who Bowled Over Average	10	10	
People Who Bowled Under Average	9	9	
Average Amount of Series Over Avg	54.40	54.40	
Average Amount of Series Under Avg	-34.78	-34.78	
Difference Avg, NiteAvg	1.15	1.15	
Number of Bowlers	20	20	
Number of Games Bowled	59	59	
People Who Raised Their Average	10	10	
Raised By an Average of This Amount	3.00	3.00	
People Who Lowered Their Average	9	9	
Lowered By an Average of This Amou	-2.94	-2.94	
Number of Games Bowled Over Avera	28	28	
Number of Games Bowled Under Avera	31	31	

Note: Averages are based only on people who bowled.

Press Release -- 10/4/2025

9/26/2025 Week 5 of 31

Pinette 2025-26

Friday 6:30 pm

Big Apple Fun Center

Lanes 1 - 6

Team Standings

Place	Team Name	Avg p/gm	Points Won	Points Lost	Year-To-Date WON	Y-T-D LOST
1	Pediatric Dental Specialists	503	29	16	29	16
2	Dames of the Game	586	27	18	27	18
3	Turner Body Shop	530	25	20	25	20
4	Hilton's Pin Buster	537	24	21	24	21
5	Versatile Roofing	463	21	24	21	24
6	Bye Team		9	36	9	36

*** Although not shown, standings are determined by points only for the current split

Last Week's Top Scores

Scratch Game		Scratch Series		Handicap Game		Handicap Series	
213	Dani Krotz	545	Nicole Mulroney	247	Dani Krotz	645	Barb Farber
200	Barb Farber	532	Dani Krotz	245	Barb Farber	634	Dani Krotz
192	Rebecca McPherson	510	Barb Farber	235	Jessica Keeten	629	Nicole Mulroney
190	Nicole Mulroney	488	Allie Moore	226	Eileen McLaughlin	618	Eileen McLaughlin
174	Jessica Keeten	434	Jessica Keeten	223	Kerry Smith	618	Gala Sesna
165	Allie Moore	420	Denae Washington	220	Gala Sesna	617	Jessica Keeten
163	Jacquie Slagle	411	Jacquie Slagle	218	Nicole Mulroney	614	Kerry Smith
157	Lindsay McLaughlin	408	Lindsay McLaughlin	217	Etha Griffin	610	Emilie Adamson
156	Eileen McLaughlin	408	Eileen McLaughlin	215	Emilie Adamson	593	Etha Griffin
152	Denae Washington	404	Sheri Londer	213	Linda Johnson	572	Allie Moore
						572	Sheri Londer

Local and Bowling Center Awards

Name	USBC ID Number	Award Average	Award Games	G1	G2	G3	Series	Award Score	Award Received
Barb Farber	4132-359 USBC	160	81	200	156	154	510	200	200 Game (Local Assoc. Awards)
Dani Krotz	4132-1351 USBC	157	51	159	213	160	532	213	200 Game (Local Assoc. Awards)
Eileen M. McLaughlin	4132-369 USBC	115	78	106	156	146	408	408	400 Series (Local Assoc. Awards)
	4132-369 USBC	115	78	106	156	146	408	156	150 Game (Local Assoc. Awards)