

Pinette 2023-24

Note: This report includes information through April 19 which is Week 29 of 31

Team 4: Hilton's Pin Buster

Name	Avg HDCP		Pins Gms		True Average	To Raise Avg +1	High Game	High Sers	HDCP Game	HDCP Sers	Most Improved Avg +/-	
Linda K. Johnson	120	72	10485	87	120.52	405	156	416	228	632	118	+2.52
Sue A. Janssen	122	70	9152	75	122.03	442	167	435	233	639	130	-7.97
Tammie J. Runions	138	55	4578	33	138.73	426	189	512	246	686	136	+2.73
Denae L. Washington	158	37	13813	87	158.77	497	221	563	263	695	149	+9.77
Lindsay L. McLaughlin	134	59	5245	39	134.49	425	182	462	243	645	132	+2.49
Susie Larson	136	57	818	6	136.33	415	152	415	207	580		

Team History

Week No.	Bowling Date	Opp. Team	-1-	-2-	-3-	Total	Avg p/gm	Last Wk WON	Last Wk Lost	Points Won	Points Lost	High Game	High Sers	HDCP Game	HDCP Sers
1	09/08/23	3	538	432	543	1513	504	2	7	2	7	543	1513	780	2224
2	09/15/23	5	498	541	477	1516	504	3	6	5	13	543	1516	780	2224
3	09/22/23	6	568	525	516	1609	515	8	1	13	14	568	1609	817	2356
4	09/29/23	1	503	551	495	1549	515	9	0	22	14	568	1609	817	2356
5	10/06/23	2	522	533	555	1610	519	5	4	27	18	568	1610	817	2356
6	10/13/23	5	575	489	521	1585	521	4	5	31	23	575	1610	817	2356
7	10/20/23	3	518	526	504	1548	520	2	7	33	30	575	1610	817	2356
8	10/27/23	1	480	547	617	1644	523	6	3	39	33	617	1644	846	2356
9	11/03/23	2	581	550	530	1661	527	6	3	45	36	617	1661	846	2372
10	11/10/23	6	545	569	519	1633	528	8	1	53	37	617	1661	846	2372
11	11/17/23	3	555	470	586	1611	529	7	2	60	39	617	1661	846	2372
12	12/01/23	5	572	513	519	1604	530	6	3	66	42	617	1661	846	2372
13	12/08/23	6	553	580	483	1616	530	7	2	73	44	617	1661	846	2372
14	12/15/23	1	544	533	527	1604	531	3	6	76	50	617	1661	846	2372
15	01/05/24	2	502	526	476	1504	529	2	7	78	57	617	1661	846	2372

End of 1st split

16	01/12/24	2	563	599	539	1701	531	6	3	6	3	617	1701	846	2430
17	01/19/24	5	542	634	471	1647	532	7	2	13	5	634	1701	874	2430
18	01/26/24	3	496	505	545	1546	531	1	8	14	13	634	1701	874	2430
19	02/02/24	1	496	561	585	1642	532	6	3	20	16	634	1701	874	2430
20	02/16/24	2	562	530	548	1640	533	6	3	26	19	634	1701	874	2430
21	02/23/24	6	539	506	569	1614	533	9	0	35	19	634	1701	874	2430
22	03/01/24	3	566	534	519	1619	533	2	7	37	26	634	1701	874	2430
23	03/08/24	5	496	538	588	1622	533	7	2	44	28	634	1701	874	2430
24	03/15/24	6	579	488	499	1566	533	6	3	50	31	634	1701	874	2430
25	03/22/24	1	501	570	614	1685	534	7	2	57	33	634	1701	874	2430
26	03/29/24	2	517	466	481	1464	532	3	6	60	39	634	1701	874	2430
27	04/05/24	5	540	540	508	1588	532	4	5	64	44	634	1701	874	2430
28	04/12/24	3	578	545	526	1649	533	8	1	72	45	634	1701	874	2430
29	04/19/24	1	568	550	628	1746	534	5	4	77	49	634	1746	874	2457

Pinette 2023-24

Note: This report includes information through April 19 which is Week 29 of 31

Linda K. Johnson's Bowling Record - Team 4: Hilton's Pin Buster

Week No.	Bowling Date	Old Avg	Old HDCP	HDCP				HDCP Total	Pins Gms		---Average Change---			High Game	High Sers	HDCP Game	HDCP Sers
				-1-	-2-	-3-	Total		New	Old	+/-						
1	09/08/23	bk124	68	144	84	137	365	569	365	3	121.67	- 0.00	= 121.67	144	365	212	569
2	09/15/23	bk124	68	85	133	90	308	512	673	6	112.17	- 121.67	= -9.50	144	365	212	569
----- Week 3 was bowled after week 5 -----																	
3	09/22/23	bk117	74	126	138	101	365	587	673	6	112.17	- 0.00	= 112.17	144	365	318	905
4	09/29/23	bk124	68	112	114	140	366	570	1039	9	115.44	- 112.17	= 3.28	144	366	212	587
Scores were bowled after week 5 for weeks: 3																	
5	10/06/23	115	76	112	127	137	376	604	1780	15	118.67	- 115.44	= 3.22	144	376	213	604
6	10/13/23	118	73	132	121	105	358	577	2138	18	118.78	- 118.67	= 0.11	144	376	213	604
7	10/20/23	118	73	132	94	120	346	565	2484	21	118.29	- 118.78	= -0.49	144	376	213	604
8	10/27/23	118	73	119	116	126	361	580	2845	24	118.54	- 118.29	= 0.26	144	376	213	604
9	11/03/23	118	73	119	136	117	372	591	3217	27	119.15	- 118.54	= 0.61	144	376	213	604
10	11/10/23	119	72	115	151	99	365	581	3582	30	119.40	- 119.15	= 0.25	151	376	223	604
11	11/17/23	119	72	119	98	150	367	583	3949	33	119.67	- 119.40	= 0.27	151	376	223	604
12	12/01/23	119	72	144	120	152	416	632	4365	36	121.25	- 119.67	= 1.58	152	416	224	632
13	12/08/23	121	71	119	131	102	352	565	4717	39	120.95	- 121.25	= -0.30	152	416	224	632
14	12/15/23	120	72	122	144	121	387	603	5104	42	121.52	- 120.95	= 0.58	152	416	224	632
15	01/05/24	121	71	110	104	116	330	543	5434	45	120.76	- 121.52	= -0.77	152	416	224	632

End of 1st split

16	01/12/24	120	72	126	121	137	384	600	5818	48	121.21	- 120.76	= 0.45	152	416	224	632
17	01/19/24	121	71	109	127	117	353	566	6171	51	121.00	- 121.21	= -0.21	152	416	224	632
18	01/26/24	121	71	119	115	117	351	564	6522	54	120.78	- 121.00	= -0.22	152	416	224	632
19	02/02/24	120	72	94	107	115	316	532	6838	57	119.96	- 120.78	= -0.81	152	416	224	632
20	02/16/24	119	72	152	142	100	394	610	7232	60	120.53	- 119.96	= 0.57	152	416	224	632
21	02/23/24	120	72	134	132	111	377	593	7609	63	120.78	- 120.53	= 0.24	152	416	224	632
22	03/01/24	120	72	112	108	98	318	534	7927	66	120.11	- 120.78	= -0.67	152	416	224	632
23	03/08/24	120	72	110	95	135	340	556	8267	69	119.81	- 120.11	= -0.29	152	416	224	632
24	03/15/24	119	72	128	97	104	329	545	8596	72	119.39	- 119.81	= -0.42	152	416	224	632
25	03/22/24	119	72	109	132	127	368	584	8964	75	119.52	- 119.39	= 0.13	152	416	224	632
26	03/29/24	119	72	135	99	123	357	573	9321	78	119.50	- 119.52	= -0.02	152	416	224	632
27	04/05/24	119	72	140	116	118	374	590	9695	81	119.69	- 119.50	= 0.19	152	416	224	632
28	04/12/24	119	72	127	138	114	379	595	10074	84	119.93	- 119.69	= 0.24	152	416	224	632
29	04/19/24	119	72	122	133	156	411	627	10485	87	120.52	- 119.93	= 0.59	156	416	228	632

<u><100</u> 11	<u>100's</u> 41	<u>125's</u> 30	<u>150's</u> 5	<u>175's</u>	<u>200's</u>	<u>225's</u>	<u>250's</u>	<u>275's</u>	<u>300's</u>
<u><400</u> 27	<u>400's</u> 2	<u>450's</u>	<u>500's</u>	<u>550's</u>	<u>600's</u>	<u>650's</u>	<u>700's</u>	<u>750's</u>	<u>800's</u>

<u>Avg of Game 1</u> 121.62	<u>Avg of Game 2</u> 119.76	<u>Avg of Game 3</u> 120.17
--------------------------------	--------------------------------	--------------------------------

High game of 156 on week 29 High series of 416 on week 12 High average of 121.67 after bowling week 1
 Low game of 84 on week 1 Low series of 308 on week 2 Low average of 112.17 after bowling week 2

High Scores by Game

Game #1: 152 on week 20 Game #2: 151 on week 10 Game #3: 156 on week 29

Note: This report includes information through April 19 which is Week 29 of 31

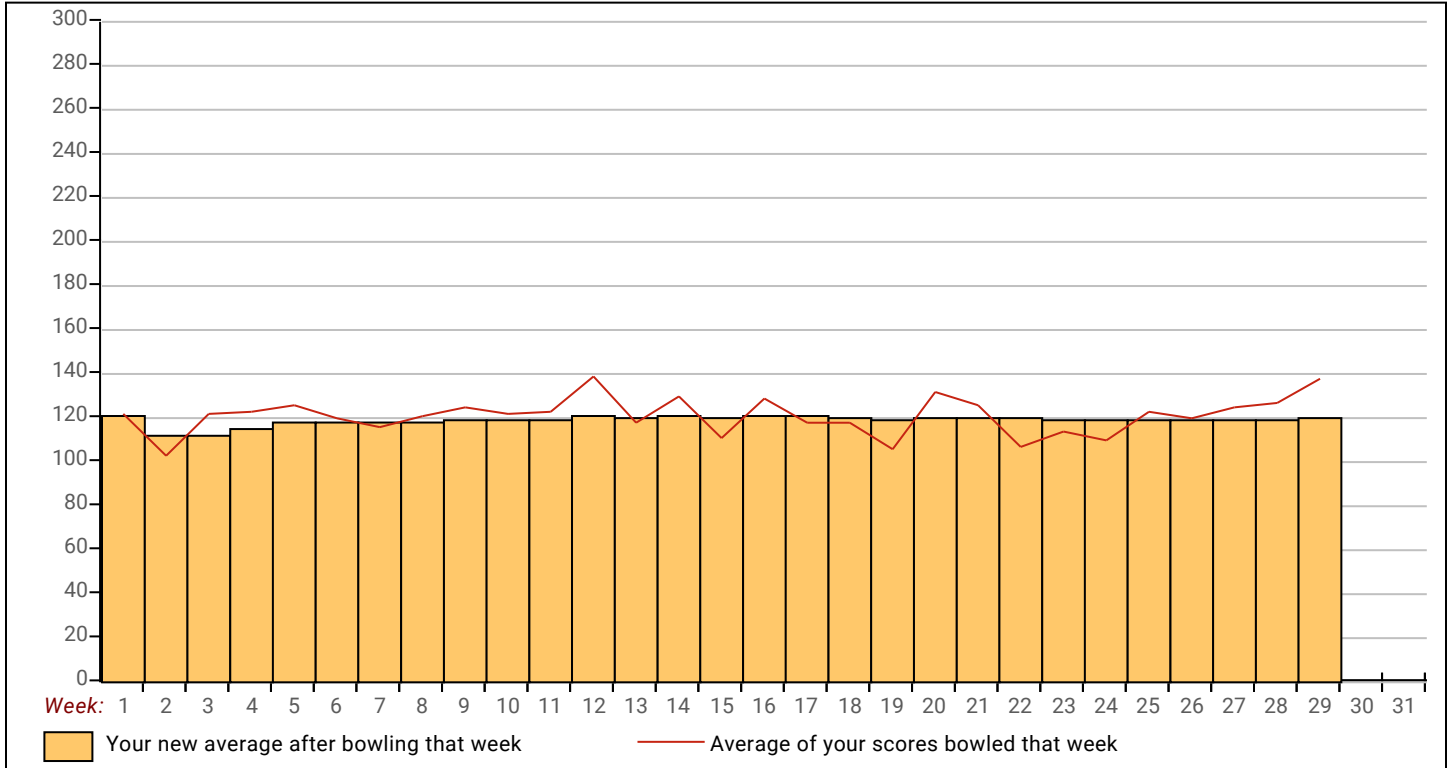

Pinette 2023-24

Note: This report includes information through April 19 which is Week 29 of 31

Sue A. Janssen's Bowling Record - Team 4: Hilton's Pin Buster

Week No.	Bowling Date	Old Avg	Old HDCP	Old			Total	HDCP Total	Pins Gms		---Average Change---			High Game	High Sers	HDCP Game	HDCP Sers
				-1-	-2-	-3-			New	Old	---> +/-						
1	09/08/23	bk135	58	121	132	142	395	569	395	3	131.67	- 0.00	= 131.67	142	395	200	569
2	09/15/23	bk135	58	a115	a115	a115	345	519	395	3	131.67	- 131.67	= 0.00	142	395	200	569
----- Week 3 was bowled after week 5 -----																	
3	09/22/23	bk124	68	158	117	160	435	639	395	3	131.67	- 0.00	= 131.67	160	435	340	975
4	09/29/23	bk135	58	139	133	108	380	554	775	6	129.17	- 131.67	= -2.50	160	435	228	639
Scores were bowled after week 5 for weeks: 3																	
5	10/06/23	bk135	58	107	102	138	347	521	1557	12	129.75	- 129.17	= 0.58	160	435	228	639
6	10/13/23	129	63	140	100	137	377	566	1934	15	128.93	- 129.75	= -0.82	160	435	228	639
7	10/20/23	128	64	110	147	133	390	582	2324	18	129.11	- 128.93	= 0.18	160	435	228	639
8	10/27/23	129	0				0	0	2324	18	129.11	- 129.11	= 0.00	160	435	228	639
9	11/03/23	129	63	167	106	147	420	609	2744	21	130.67	- 129.11	= 1.56	167	435	230	639
10	11/10/23	130	63	131	138	118	387	576	3131	24	130.46	- 130.67	= -0.21	167	435	230	639
11	11/17/23	130	63	144	96	132	372	561	3503	27	129.74	- 130.46	= -0.72	167	435	230	639
12	12/01/23	129	63	122	127	98	347	536	3850	30	128.33	- 129.74	= -1.41	167	435	230	639
13	12/08/23	128	64	136	113	103	352	544	4202	33	127.33	- 128.33	= -1.00	167	435	230	639
14	12/15/23	127	65	115	121	109	345	540	4547	36	126.31	- 127.33	= -1.03	167	435	230	639
15	01/05/24	126	66	112	149	100	361	559	4908	39	125.85	- 126.31	= -0.46	167	435	230	639

End of 1st split

16	01/12/24	125	67	110	135	96	341	542	5249	42	124.98	- 125.85	= -0.87	167	435	230	639
17	01/19/24	124	68	117	126	103	346	550	5595	45	124.33	- 124.98	= -0.64	167	435	230	639
18	01/26/24	124	68	95	109	126	330	534	5925	48	123.44	- 124.33	= -0.90	167	435	230	639
19	02/02/24	123	69	119	125	147	391	598	6316	51	123.84	- 123.44	= 0.41	167	435	230	639
20	02/16/24	123	69	119	122	102	343	550	6659	54	123.31	- 123.84	= -0.53	167	435	230	639
21	02/23/24	123	69	115	99	145	359	566	7018	57	123.12	- 123.31	= -0.19	167	435	230	639
22	03/01/24	123	69	105	129	115	349	556	7367	60	122.78	- 123.12	= -0.34	167	435	230	639
23	03/08/24	122	70	86	144	135	365	575	7732	63	122.73	- 122.78	= -0.05	167	435	230	639
24	03/15/24	122	0				0	0	7732	63	122.73	- 122.73	= 0.00	167	435	230	639
25	03/22/24	122	70	134	122	141	397	607	8129	66	123.17	- 122.73	= 0.44	167	435	230	639
26	03/29/24	123	69	95	102	95	292	499	8421	69	122.04	- 123.17	= -1.12	167	435	230	639
27	04/05/24	122	70	i81	a102	a102	285	495	8421	69	122.04	- 122.04	= 0.00	167	435	230	639
28	04/12/24	122	70	163	110	114	387	597	8808	72	122.33	- 122.04	= 0.29	167	435	233	639
29	04/19/24	122	70	143	85	116	344	554	9152	75	122.03	- 122.33	= -0.31	167	435	233	639



<u><100</u>	<u>100's</u>	<u>125's</u>	<u>150's</u>	<u>175's</u>	<u>200's</u>	<u>225's</u>	<u>250's</u>	<u>275's</u>	<u>300's</u>
9	33	29	4						
<u><400</u>	<u>400's</u>	<u>450's</u>	<u>500's</u>	<u>550's</u>	<u>600's</u>	<u>650's</u>	<u>700's</u>	<u>750's</u>	<u>800's</u>
23	2								

<u>Avg of Game 1</u>	<u>Avg of Game 2</u>	<u>Avg of Game 3</u>
124.12	119.56	122.40

High game of **167** on week **9** High series of **435** on week **3** High average of **131.67** after bowling week **1**
 Low game of **85** on week **29** Low series of **292** on week **26** Low average of **122.03** after bowling week **29**

High Scores by Game
 Game #1: **167** on week **9** Game #2: **149** on week **15** Game #3: **160** on week **3**

Note: This report includes information through April 19 which is Week 29 of 31

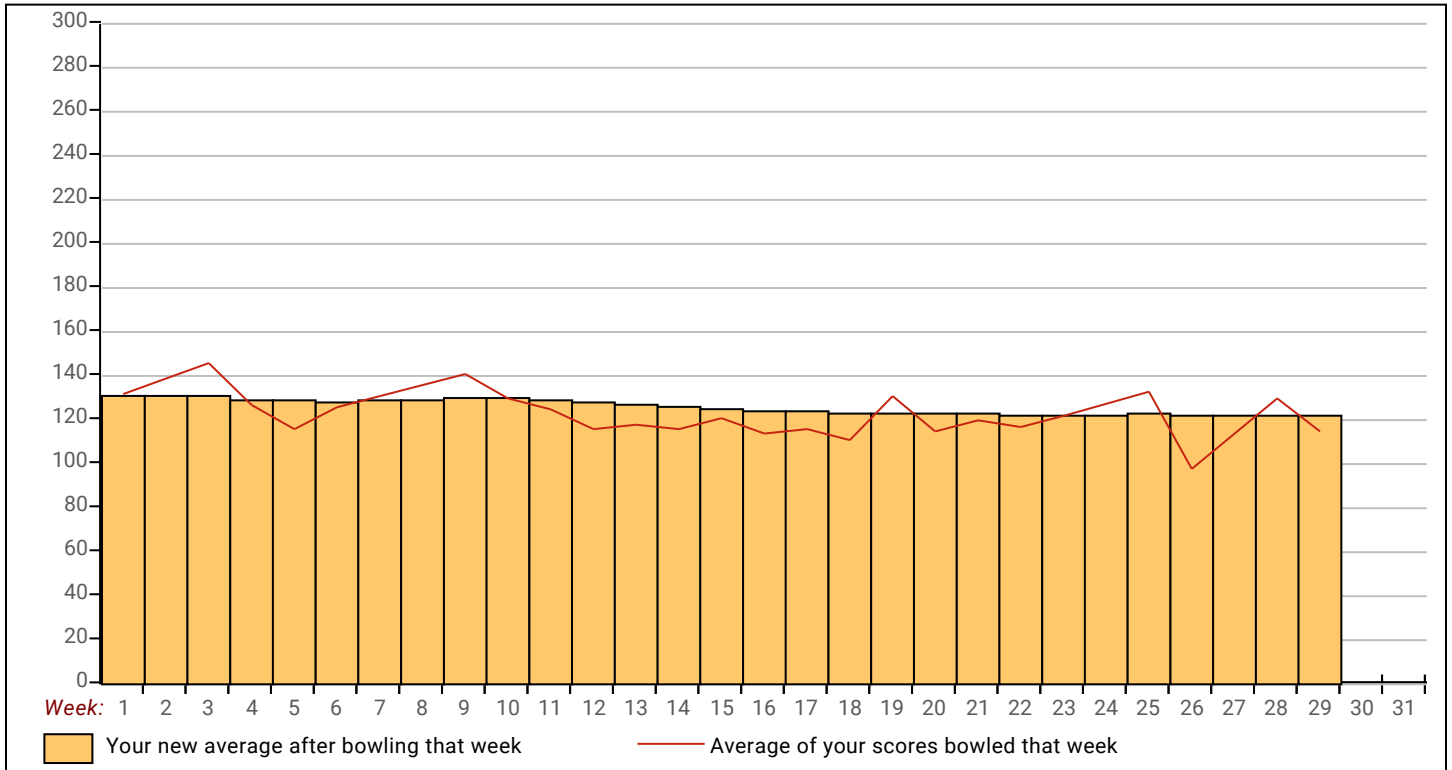

Note: This report includes information through April 19 which is Week 29 of 31

Tammie J. Runions's Bowling Record - Team 4: Hilton's Pin Buster

Week No.	Bowling Date	Old Avg	Old HDCP	HDCP				HDCP		---Average Change---			High Game	High Sers	HDCP Game	HDCP Sers			
				-1-	-2-	-3-	Total	Total	Pins	Gms	New	Old					--->	+/-	
1	09/08/23	bk132	0				0	0	0	0	-	0.00	=	0.00	0	0			
2	09/15/23	bk132	0				0	0	0	0	-	0.00	=	0.00	0	0			
3	09/22/23	bk132	0				0	0	0	0	-	0.00	=	0.00	0	0			
4	09/29/23	bk132	0				0	0	0	0	-	0.00	=	0.00	0	0			
5	10/06/23	bk132	0				0	0	0	0	-	0.00	=	0.00	0	0			
6	10/13/23	bk132	0				0	0	0	0	-	0.00	=	0.00	0	0			
7	10/20/23	bk132	0				0	0	0	0	-	0.00	=	0.00	0	0			
8	10/27/23	bk132	0				0	0	0	0	-	0.00	=	0.00	0	0			
9	11/03/23	bk132	0				0	0	0	0	-	0.00	=	0.00	0	0			
10	11/10/23	bk132	0				0	0	0	0	-	0.00	=	0.00	0	0			
11	11/17/23	bk132	0				0	0	0	0	-	0.00	=	0.00	0	0			
12	12/01/23	bk132	0				0	0	0	0	-	0.00	=	0.00	0	0			
13	12/08/23	bk132	0				0	0	0	0	-	0.00	=	0.00	0	0			
14	12/15/23	bk132	0				0	0	0	0	-	0.00	=	0.00	0	0			
15	01/05/24	bk132	61	145	131	126	402	585	402	3	134.00	-	0.00	=	134.00	145	402	206	585

End of 1st split

16	01/12/24	bk132	0				0	0	402	3	134.00	-	134.00	=	0.00	145	402	206	585
17	01/19/24	bk132	61	144	173	103	420	603	822	6	137.00	-	134.00	=	3.00	173	420	234	603
18	01/26/24	bk132	61	122	116	121	359	542	1181	9	131.22	-	137.00	=	-5.78	173	420	234	603
19	02/02/24	131	62	109	148	134	391	577	1572	12	131.00	-	131.22	=	-0.22	173	420	234	603
20	02/16/24	131	0				0	0	1572	12	131.00	-	131.00	=	0.00	173	420	234	603
21	02/23/24	131	0				0	0	1572	12	131.00	-	131.00	=	0.00	173	420	234	603
22	03/01/24	131	62	166	162	167	495	681	2067	15	137.80	-	131.00	=	6.80	173	495	234	681
23	03/08/24	137	56	131	143	152	426	594	2493	18	138.50	-	137.80	=	0.70	173	495	234	681
24	03/15/24	138	55	134	131	117	382	547	2875	21	136.90	-	138.50	=	-1.60	173	495	234	681
25	03/22/24	136	57	95	149	189	433	604	3308	24	137.83	-	136.90	=	0.93	189	495	246	681
26	03/29/24	137	56	136	118	118	372	540	3680	27	136.30	-	137.83	=	-1.54	189	495	246	681
27	04/05/24	136	0				0	0	3680	27	136.30	-	136.30	=	0.00	189	495	246	681
28	04/12/24	136	57	150	116	120	386	557	4066	30	135.53	-	136.30	=	-0.76	189	495	246	681
29	04/19/24	135	58	159	186	167	512	686	4578	33	138.73	-	135.53	=	3.19	189	512	246	686

Summary Statistics

<u><100</u>	<u>100's</u>	<u>125's</u>	<u>150's</u>	<u>175's</u>	<u>200's</u>	<u>225's</u>	<u>250's</u>	<u>275's</u>	<u>300's</u>
1	10	12	8	2					
<u><400</u>	<u>400's</u>	<u>450's</u>	<u>500's</u>	<u>550's</u>	<u>600's</u>	<u>650's</u>	<u>700's</u>	<u>750's</u>	<u>800's</u>
5	4	1	1						

<u>Avg of Game 1</u>	<u>Avg of Game 2</u>	<u>Avg of Game 3</u>
135.55	143.00	137.64

High game of **189** on week **25** High series of **512** on week **29** High average of **138.73** after bowling week **29**
 Low game of **95** on week **25** Low series of **359** on week **18** Low average of **131.00** after bowling week **19**

High Scores by Game

Game #1: **166** on week **22** Game #2: **186** on week **29** Game #3: **189** on week **25**

Note: This report includes information through April 19 which is Week 29 of 31

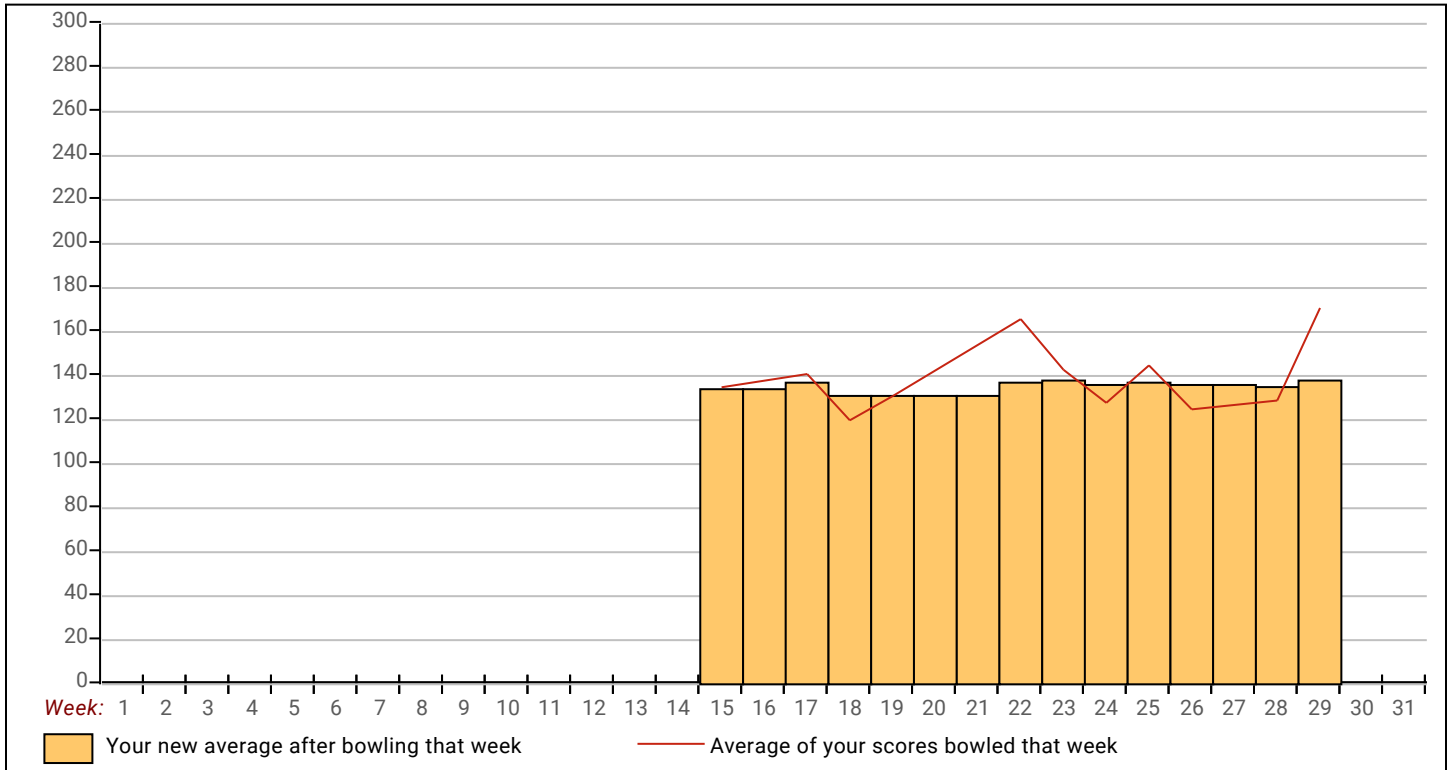

Note: This report includes information through April 19 which is Week 29 of 31

Denaë L. Washington's Bowling Record - Team 4: Hilton's Pin Buster

Week No.	Bowling Date	Old Avg	Old HDCP	HDCP				HDCP Total	Pins Gms		---Average Change---			High Game	High Sers	HDCP Game	HDCP Sers
				-1-	-2-	-3-	Total		New	Old	+/-						
1	09/08/23	bk151	44	148	91	139	378	510	378	3	126.00	- 0.00	= 126.00	148	378	192	510
2	09/15/23	bk151	44	189	196	178	563	695	941	6	156.83	- 126.00	= 30.83	196	563	240	695
----- Week 3 was bowled after week 5 -----																	
3	09/22/23	bk155	40	159	145	130	434	554	941	6	156.83	- 0.00	= 156.83	196	563	339	974
4	09/29/23	bk151	44	126	154	133	413	545	1354	9	150.44	- 156.83	= -6.39	196	563	240	695
Scores were bowled after week 5 for weeks: 3																	
5	10/06/23	150	45	178	179	155	512	647	2300	15	153.33	- 150.44	= 2.89	196	563	240	695
6	10/13/23	153	42	157	131	155	443	569	2743	18	152.39	- 153.33	= -0.94	196	563	240	695
7	10/20/23	152	43	138	133	126	397	526	3140	21	149.52	- 152.39	= -2.87	196	563	240	695
8	10/27/23	149	45	101	150	186	437	572	3577	24	149.04	- 149.52	= -0.48	196	563	240	695
9	11/03/23	149	45	151	186	127	464	599	4041	27	149.67	- 149.04	= 0.63	196	563	240	695
10	11/10/23	149	45	189	145	176	510	645	4551	30	151.70	- 149.67	= 2.03	196	563	240	695
11	11/17/23	151	44	171	143	146	460	592	5011	33	151.85	- 151.70	= 0.15	196	563	240	695
12	12/01/23	151	44	189	154	150	493	625	5504	36	152.89	- 151.85	= 1.04	196	563	240	695
13	12/08/23	152	43	168	172	172	512	641	6016	39	154.26	- 152.89	= 1.37	196	563	240	695
14	12/15/23	154	41	171	157	168	496	619	6512	42	155.05	- 154.26	= 0.79	196	563	240	695
15	01/05/24	155	40	135	142	134	411	531	6923	45	153.84	- 155.05	= -1.20	196	563	240	695

End of 1st split

16	01/12/24	153	42	164	221	163	548	674	7471	48	155.65	- 153.84	= 1.80	221	563	263	695
17	01/19/24	155	40	172	208	148	528	648	7999	51	156.84	- 155.65	= 1.20	221	563	263	695
18	01/26/24	156	39	160	165	181	506	623	8505	54	157.50	- 156.84	= 0.66	221	563	263	695
19	02/02/24	157	38	174	181	189	544	658	9049	57	158.75	- 157.50	= 1.25	221	563	263	695
20	02/16/24	158	37	148	160	199	507	618	9556	60	159.27	- 158.75	= 0.51	221	563	263	695
21	02/23/24	159	36	172	147	169	488	596	10044	63	159.43	- 159.27	= 0.16	221	563	263	695
22	03/01/24	159	36	183	135	139	457	565	10501	66	159.11	- 159.43	= -0.32	221	563	263	695
23	03/08/24	159	36	169	156	166	491	599	10992	69	159.30	- 159.11	= 0.20	221	563	263	695
24	03/15/24	159	36	154	135	159	448	556	11440	72	158.89	- 159.30	= -0.42	221	563	263	695
25	03/22/24	158	37	163	167	157	487	598	11927	75	159.03	- 158.89	= 0.14	221	563	263	695
26	03/29/24	159	36	151	147	145	443	551	12370	78	158.59	- 159.03	= -0.44	221	563	263	695
27	04/05/24	158	37	137	212	118	467	578	12837	81	158.48	- 158.59	= -0.11	221	563	263	695
28	04/12/24	158	37	138	181	178	497	608	13334	84	158.74	- 158.48	= 0.26	221	563	263	695
29	04/19/24	158	37	144	146	189	479	590	13813	87	158.77	- 158.74	= 0.03	221	563	263	695

<u><100</u>	<u>100's</u>	<u>125's</u>	<u>150's</u>	<u>175's</u>	<u>200's</u>	<u>225's</u>	<u>250's</u>	<u>275's</u>	<u>300's</u>
1	2	29	34	18	3				
<u><400</u>	<u>400's</u>	<u>450's</u>	<u>500's</u>	<u>550's</u>	<u>600's</u>	<u>650's</u>	<u>700's</u>	<u>750's</u>	<u>800's</u>
2	7	11	8	1					

<u>Avg of Game 1</u>	<u>Avg of Game 2</u>	<u>Avg of Game 3</u>
158.59	159.97	157.76

High game of 221 on week 16 High series of 563 on week 2 High average of 159.43 after bowling week 21
 Low game of 91 on week 1 Low series of 378 on week 1 Low average of 126.00 after bowling week 1

High Scores by Game

Game #1: 189 on week 2 Game #2: 221 on week 16 Game #3: 199 on week 20

Note: This report includes information through April 19 which is Week 29 of 31

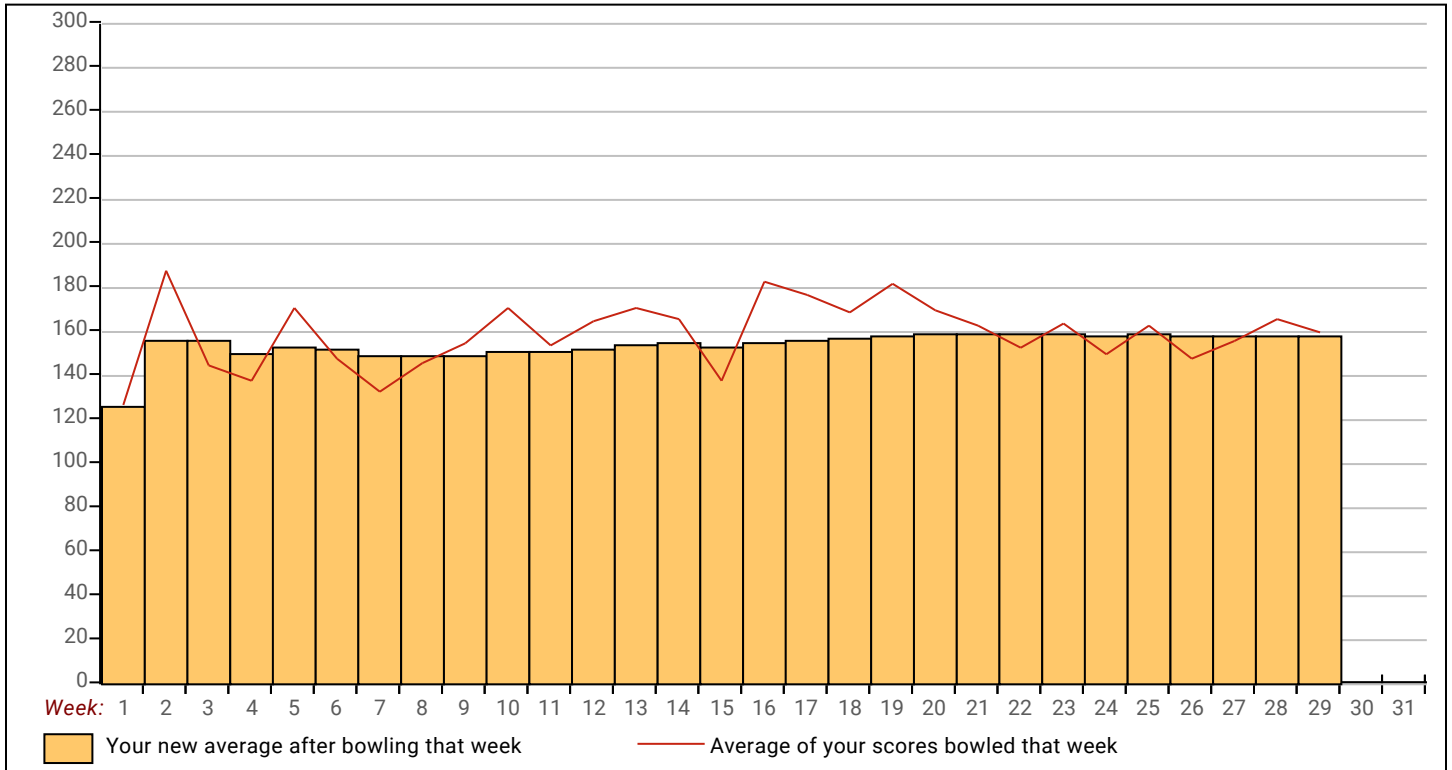

Note: This report includes information through April 19 which is Week 29 of 31

Lindsay L. McLaughlin's Bowling Record - Team 4: Hilton's Pin Buster

Week No.	Bowling Date	Old Avg	Old HDCP	HDCP				---Average Change---				High Game	High Sers	HDCP Game	HDCP Sers				
				-1-	-2-	-3-	Total	Total	Pins	Gms	New - Old					---> +/-			
1	09/08/23	bk137	0				0	0	0	0	-	0.00	=	0.00	0	0			
2	09/15/23	bk137	0				0	0	0	0	-	0.00	=	0.00	0	0			
3	09/22/23	bk137	0				0	0	0	0	-	0.00	=	0.00	0	0			
4	09/29/23	bk137	0				0	0	0	0	-	0.00	=	0.00	0	0			
5	10/06/23	bk137	0				0	0	0	0	-	0.00	=	0.00	0	0			
6	10/13/23	bk137	56	146	137	124	407	575	407	3	135.67	-	0.00	=	135.67	146	407	202	575
7	10/20/23	bk137	0				0	0	407	3	135.67	-	135.67	=	0.00	146	407	202	575
8	10/27/23	bk137	56	115	175	153	443	611	850	6	141.67	-	135.67	=	6.00	175	443	231	611
9	11/03/23	bk137	56	144	122	139	405	573	1255	9	139.44	-	141.67	=	-2.22	175	443	231	611
10	11/10/23	139	54	110	135	126	371	533	1626	12	135.50	-	139.44	=	-3.94	175	443	231	611
11	11/17/23	135	58	121	133	158	412	586	2038	15	135.87	-	135.50	=	0.37	175	443	231	611
12	12/01/23	135	58	117	112	119	348	522	2386	18	132.56	-	135.87	=	-3.31	175	443	231	611
13	12/08/23	132	61	130	164	106	400	583	2786	21	132.67	-	132.56	=	0.11	175	443	231	611
14	12/15/23	132	61	136	111	129	376	559	3162	24	131.75	-	132.67	=	-0.92	175	443	231	611
15	01/05/24	131	0				0	0	3162	24	131.75	-	131.75	=	0.00	175	443	231	611

End of 1st split

16	01/12/24	131	62	163	122	143	428	614	3590	27	132.96	-	131.75	=	1.21	175	443	231	614
17	01/19/24	132	0				0	0	3590	27	132.96	-	132.96	=	0.00	175	443	231	614
18	01/26/24	132	0				0	0	3590	27	132.96	-	132.96	=	0.00	175	443	231	614
19	02/02/24	132	0				0	0	3590	27	132.96	-	132.96	=	0.00	175	443	231	614
20	02/16/24	132	61	143	106	147	396	579	3986	30	132.87	-	132.96	=	-0.10	175	443	231	614
21	02/23/24	132	61	118	128	144	390	573	4376	33	132.61	-	132.87	=	-0.26	175	443	231	614
22	03/01/24	132	0				0	0	4376	33	132.61	-	132.61	=	0.00	175	443	231	614
23	03/08/24	132	0				0	0	4376	33	132.61	-	132.61	=	0.00	175	443	231	614
24	03/15/24	132	61	163	125	119	407	590	4783	36	132.86	-	132.61	=	0.26	175	443	231	614
25	03/22/24	132	0				0	0	4783	36	132.86	-	132.86	=	0.00	175	443	231	614
26	03/29/24	132	0				0	0	4783	36	132.86	-	132.86	=	0.00	175	443	231	614
27	04/05/24	132	61	182	110	170	462	645	5245	39	134.49	-	132.86	=	1.63	182	462	243	645
28	04/12/24	134	0				0	0	5245	39	134.49	-	134.49	=	0.00	182	462	243	645
29	04/19/24	134	59				0	0	5245	39	134.49	-	134.49	=	0.00	182	462	243	645

<u><100</u>	<u>100's</u>	<u>125's</u>	<u>150's</u>	<u>175's</u>	<u>200's</u>	<u>225's</u>	<u>250's</u>	<u>275's</u>	<u>300's</u>
	15	16	6	2					
<u><400</u>	<u>400's</u>	<u>450's</u>	<u>500's</u>	<u>550's</u>	<u>600's</u>	<u>650's</u>	<u>700's</u>	<u>750's</u>	<u>800's</u>
5	7	1							

<u>Avg of Game 1</u>	<u>Avg of Game 2</u>	<u>Avg of Game 3</u>
137.54	129.23	136.69

High game of **182** on week **27** High series of **462** on week **27** High average of **141.67** after bowling week **8**
 Low game of **106** on week **13** Low series of **348** on week **12** Low average of **131.75** after bowling week **14**

High Scores by Game

Game #1: **182** on week **27** Game #2: **175** on week **8** Game #3: **170** on week **27**

Note: This report includes information through April 19 which is Week 29 of 31

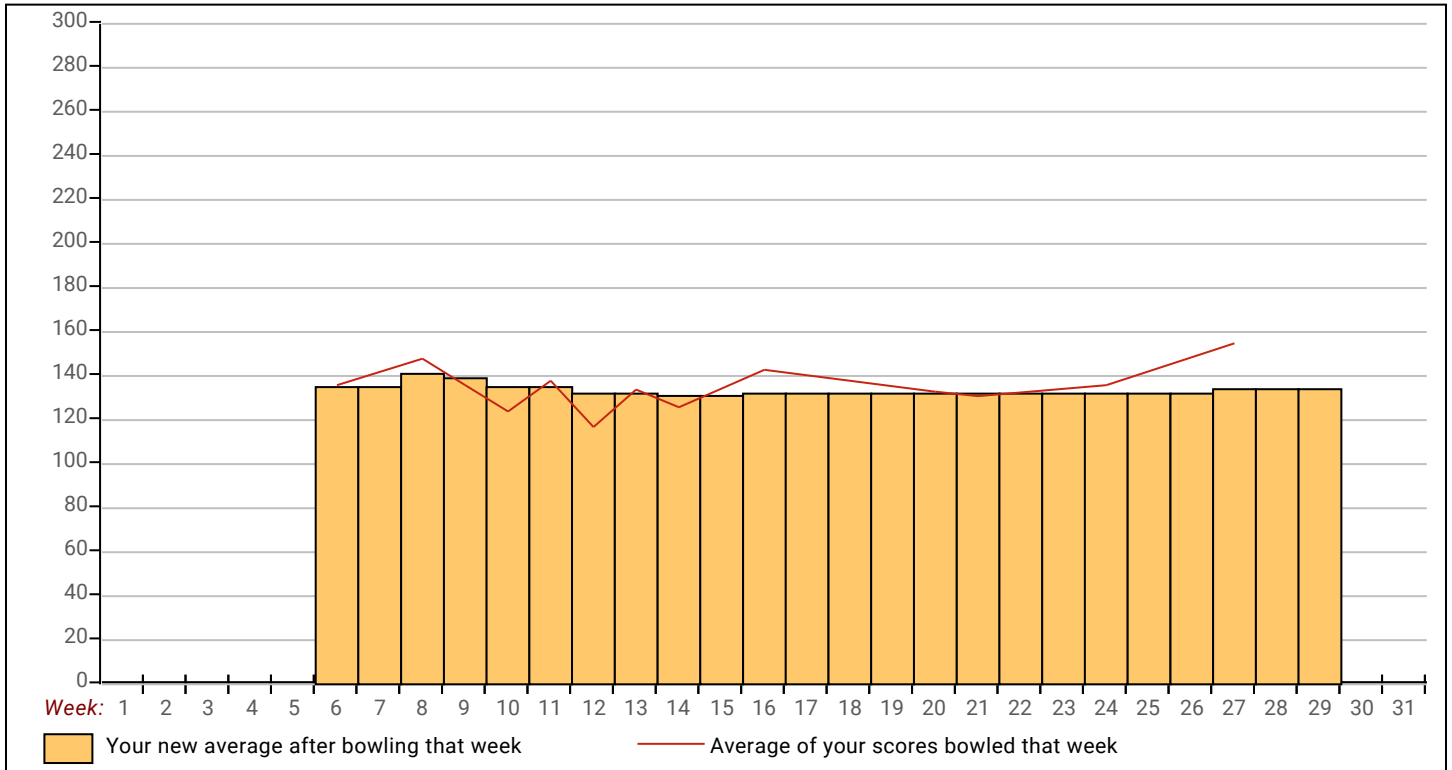

Note: This report includes information through April 19 which is Week 29 of 31

Susan D. Larson's Bowling Record - Team 4: Hilton's Pin Buster

Week No.	Bowling Date	Old Avg	Old HDCP	-1-	-2-	-3-	Total	HDCP Total	Pins	Gms	---Average Change---			High Game	High Sers	HDCP Game	HDCP Sers		
											New	Old	---> +/-						
1	09/08/23	0	0				0	0	0	0	-	0.00	=	0.00	0	0			
2	09/15/23	0	0				0	0	0	0	-	0.00	=	0.00	0	0			
3	09/22/23	0	0				0	0	0	0	-	0.00	=	0.00	0	0			
4	09/29/23	0	0				0	0	0	0	-	0.00	=	0.00	0	0			
5	10/06/23	0	0				0	0	0	0	-	0.00	=	0.00	0	0			
6	10/13/23	0	0				0	0	0	0	-	0.00	=	0.00	0	0			
7	10/20/23	138	55	138	152	125	415	580	415	3	138.33	-	0.00	=	138.33	152	415	207	580
8	10/27/23	138	55	145	106	152	403	568	818	6	136.33	-	138.33	=	-2.00	152	415	207	580
9	11/03/23	136	0				0	0	818	6	136.33	-	136.33	=	0.00	152	415	207	580
10	11/10/23	136	0				0	0	818	6	136.33	-	136.33	=	0.00	152	415	207	580
11	11/17/23	136	0				0	0	818	6	136.33	-	136.33	=	0.00	152	415	207	580
12	12/01/23	136	0				0	0	818	6	136.33	-	136.33	=	0.00	152	415	207	580
13	12/08/23	136	0				0	0	818	6	136.33	-	136.33	=	0.00	152	415	207	580
14	12/15/23	136	0				0	0	818	6	136.33	-	136.33	=	0.00	152	415	207	580
15	01/05/24	136	0				0	0	818	6	136.33	-	136.33	=	0.00	152	415	207	580

End of 1st split

16	01/12/24	136	0				0	0	818	6	136.33	-	136.33	=	0.00	152	415	207	580
17	01/19/24	136	0				0	0	818	6	136.33	-	136.33	=	0.00	152	415	207	580
18	01/26/24	136	0				0	0	818	6	136.33	-	136.33	=	0.00	152	415	207	580
19	02/02/24	136	0				0	0	818	6	136.33	-	136.33	=	0.00	152	415	207	580
20	02/16/24	136	0				0	0	818	6	136.33	-	136.33	=	0.00	152	415	207	580
21	02/23/24	136	0				0	0	818	6	136.33	-	136.33	=	0.00	152	415	207	580
22	03/01/24	136	0				0	0	818	6	136.33	-	136.33	=	0.00	152	415	207	580
23	03/08/24	136	0				0	0	818	6	136.33	-	136.33	=	0.00	152	415	207	580
24	03/15/24	136	0				0	0	818	6	136.33	-	136.33	=	0.00	152	415	207	580
25	03/22/24	136	0				0	0	818	6	136.33	-	136.33	=	0.00	152	415	207	580
26	03/29/24	136	0				0	0	818	6	136.33	-	136.33	=	0.00	152	415	207	580
27	04/05/24	136	0				0	0	818	6	136.33	-	136.33	=	0.00	152	415	207	580
28	04/12/24	136	0				0	0	818	6	136.33	-	136.33	=	0.00	152	415	207	580
29	04/19/24	136	57				0	0	818	6	136.33	-	136.33	=	0.00	152	415	207	580

<u><100</u>	<u>100's</u>	<u>125's</u>	<u>150's</u>	<u>175's</u>	<u>200's</u>	<u>225's</u>	<u>250's</u>	<u>275's</u>	<u>300's</u>
	1	3	2						
<u><400</u>	<u>400's</u>	<u>450's</u>	<u>500's</u>	<u>550's</u>	<u>600's</u>	<u>650's</u>	<u>700's</u>	<u>750's</u>	<u>800's</u>
	2								

<u>Avg of Game 1</u>	<u>Avg of Game 2</u>	<u>Avg of Game 3</u>
141.50	129.00	138.50

High game of **152** on week **7** High series of **415** on week **7** High average of **138.33** after bowling week **7**
 Low game of **106** on week **8** Low series of **403** on week **8** Low average of **136.33** after bowling week **8**

High Scores by Game
 Game #1: **145** on week **8** Game #2: **152** on week **7** Game #3: **152** on week **8**

Note: This report includes information through April 19 which is Week 29 of 31

