

Note: This report includes information through April 19 which is Week 29 of 31

Team 3: Turner Body Shop

Name	Avg HDCP		Pins Gms		True Average	To Raise Avg +1	High Game	High Sers	HDCP Game	HDCP Sers	Most Improved Avg +/-	
Karen L. Lopez	138	55	10781	78	138.22	478	185	502	242	679	131	+7.22
Wanda M. Westphalen	146	48	12334	84	146.83	455	197	522	242	658	152	-5.17
Jacquie L. Slagle	150	45	12658	84	150.69	479	202	543	244	678	152	-1.31
Nicole J. Mulroney	167	29	12587	75	167.83	517	211	553	240	635	169	-1.17
Beth A. Carr	135	58	3251	24	135.46	421	181	469	240	652	136	-0.54

Team History

Week No.	Bowling Date	Opp. Team	-1-	-2-	-3-	Total	Avg p/gm	Last Wk WON	Last Wk Lost	Points Won	Points Lost	High Game	High Sers	HDCP Game	HDCP Sers
1	09/08/23	4	580	630	599	1809	603	7	2	7	2	630	1809	786	2277
2	09/15/23	2	671	620	577	1868	612	2	7	9	9	671	1868	827	2336
3	09/22/23	1	625	623	591	1839	612	6	3	15	12	671	1868	827	2336
4	09/29/23	5	597	612	719	1928	620	7	2	22	14	719	1928	887	2432
5	10/06/23	6	544	576	570	1690	608	8	1	30	15	719	1928	887	2432
6	10/13/23	2	644	584	546	1774	606	6	3	36	18	719	1928	887	2432
7	10/20/23	4	571	666	654	1891	609	7	2	43	20	719	1928	887	2432
8	10/27/23	5	517	627	589	1733	605	2	7	45	27	719	1928	887	2432
9	11/03/23	6	590	594	663	1847	606	9	0	54	27	719	1928	887	2432
10	11/10/23	1	575	600	615	1790	605	6	3	60	30	719	1928	887	2432
11	11/17/23	4	507	552	557	1616	599	2	7	62	37	719	1928	887	2432
12	12/01/23	2	563	588	580	1731	597	1	8	63	45	719	1928	887	2432
13	12/08/23	1	543	640	543	1726	595	3	6	66	51	719	1928	887	2432
14	12/15/23	5	590	575	601	1766	595	5	4	71	55	719	1928	887	2432
15	01/05/24	5	568	560	548	1676	592	6	3	77	58	719	1928	887	2432

End of 1st split

16	01/12/24	6	591	642	610	1843	594	9	0	9	0	719	1928	887	2432
17	01/19/24	2	592	714	602	1908	596	7	2	16	2	719	1928	893	2445
18	01/26/24	4	578	593	614	1785	596	8	1	24	3	719	1928	893	2445
19	02/02/24	5	620	683	601	1904	598	8	1	32	4	719	1928	893	2445
20	02/16/24	6	555	617	564	1736	597	6	3	38	7	719	1928	893	2445
21	02/23/24	1	562	569	566	1697	596	1	8	39	15	719	1928	893	2445
22	03/01/24	4	637	629	610	1876	597	7	2	46	17	719	1928	893	2445
23	03/08/24	2	526	579	604	1709	596	1	8	47	25	719	1928	893	2445
24	03/15/24	1	618	647	647	1912	597	5	4	52	29	719	1928	893	2446
25	03/22/24	5	577	624	583	1784	597	5	4	57	33	719	1928	893	2446
26	03/29/24	6	555	666	537	1758	597	6	3	63	36	719	1928	893	2446
27	04/05/24	2	534	640	612	1786	597	6	3	69	39	719	1928	893	2446
28	04/12/24	4	555	588	571	1714	596	1	8	70	47	719	1928	893	2446
29	04/19/24	5	650	669	559	1878	597	6½	2½	76½	49½	719	1928	893	2446

Note: This report includes information through April 19 which is Week 29 of 31

Karen L. Lopez's Bowling Record - Team 3: Turner Body Shop

Week No.	Bowling Date	Old Avg	Old HDCP	-1- -2- -3- Total				HDCP Total		Pins Gms		---Average Change--- New - Old ---> +/-			High Game	High Sers	HDCP Game	HDCP Sers	
				-1-	-2-	-3-	Total	Total											
1	09/08/23	145	49	146	149	140	435	582	435	3	145.00	-	0.00	=	145.00	149	435	198	582
2	09/15/23	145	49	160	120	154	434	581	869	6	144.83	-	145.00	=	-0.17	160	435	209	582
3	09/22/23	144	50	122	134	113	369	519	1238	9	137.56	-	144.83	=	-7.28	160	435	209	582
4	09/29/23	137	56	120	146	127	393	561	1631	12	135.92	-	137.56	=	-1.64	160	435	209	582
5	10/06/23	135	58	111	178	133	422	596	2053	15	136.87	-	135.92	=	0.95	178	435	236	596
6	10/13/23	136	57	123	121	135	379	550	2432	18	135.11	-	136.87	=	-1.76	178	435	236	596
7	10/20/23	135	0				0	0	2432	18	135.11	-	135.11	=	0.00	178	435	236	596
8	10/27/23	135	58	93	134	112	339	513	2771	21	131.95	-	135.11	=	-3.16	178	435	236	596
9	11/03/23	131	62	152	133	130	415	601	3186	24	132.75	-	131.95	=	0.80	178	435	236	601
10	11/10/23	132	61	129	139	160	428	611	3614	27	133.85	-	132.75	=	1.10	178	435	236	611
11	11/17/23	133	60	92	126	140	358	538	3972	30	132.40	-	133.85	=	-1.45	178	435	236	611
12	12/01/23	132	61	134	147	150	431	614	4403	33	133.42	-	132.40	=	1.02	178	435	236	614
13	12/08/23	133	60	125	124	103	352	532	4755	36	132.08	-	133.42	=	-1.34	178	435	236	614
14	12/15/23	132	61	157	135	160	452	635	5207	39	133.51	-	132.08	=	1.43	178	452	236	635
15	01/05/24	133	60	142	123	154	419	599	5626	42	133.95	-	133.51	=	0.44	178	452	236	635

End of 1st split

16	01/12/24	133	60	129	167	131	427	607	6053	45	134.51	-	133.95	=	0.56	178	452	236	635
17	01/19/24	134	59	151	183	168	502	679	6555	48	136.56	-	134.51	=	2.05	183	502	242	679
18	01/26/24	136	57	124	135	138	397	568	6952	51	136.31	-	136.56	=	-0.25	183	502	242	679
19	02/02/24	136	57	168	163	144	475	646	7427	54	137.54	-	136.31	=	1.22	183	502	242	679
20	02/16/24	137	56	143	157	138	438	606	7865	57	137.98	-	137.54	=	0.45	183	502	242	679
21	02/23/24	137	56	144	132	118	394	562	8259	60	137.65	-	137.98	=	-0.33	183	502	242	679
22	03/01/24	137	56	174	113	158	445	613	8704	63	138.16	-	137.65	=	0.51	183	502	242	679
23	03/08/24	138	0				0	0	8704	63	138.16	-	138.16	=	0.00	183	502	242	679
24	03/15/24	138	55	136	185	160	481	646	9185	66	139.17	-	138.16	=	1.01	185	502	242	679
25	03/22/24	139	54	156	147	132	435	597	9620	69	139.42	-	139.17	=	0.25	185	502	242	679
26	03/29/24	139	0				0	0	9620	69	139.42	-	139.42	=	0.00	185	502	242	679
27	04/05/24	139	54	116	133	136	385	547	10005	72	138.96	-	139.42	=	-0.46	185	502	242	679
28	04/12/24	138	55	120	131	129	380	545	10385	75	138.47	-	138.96	=	-0.49	185	502	242	679
29	04/19/24	138	55	160	120	116	396	561	10781	78	138.22	-	138.47	=	-0.25	185	502	242	679

<u><100</u>	<u>100's</u>	<u>125's</u>	<u>150's</u>	<u>175's</u>	<u>200's</u>	<u>225's</u>	<u>250's</u>	<u>275's</u>	<u>300's</u>
2	18	36	19	3					
<u><400</u>	<u>400's</u>	<u>450's</u>	<u>500's</u>	<u>550's</u>	<u>600's</u>	<u>650's</u>	<u>700's</u>	<u>750's</u>	<u>800's</u>
11	11	3	1						

<u>Avg of Game 1</u>	<u>Avg of Game 2</u>	<u>Avg of Game 3</u>
135.65	141.35	137.65

High game of 185 on week 24 High series of 502 on week 17 High average of 145.00 after bowling week 1
 Low game of 92 on week 11 Low series of 339 on week 8 Low average of 131.95 after bowling week 8

High Scores by Game

Game #1: 174 on week 22 Game #2: 185 on week 24 Game #3: 168 on week 17

Note: This report includes information through April 19 which is Week 29 of 31

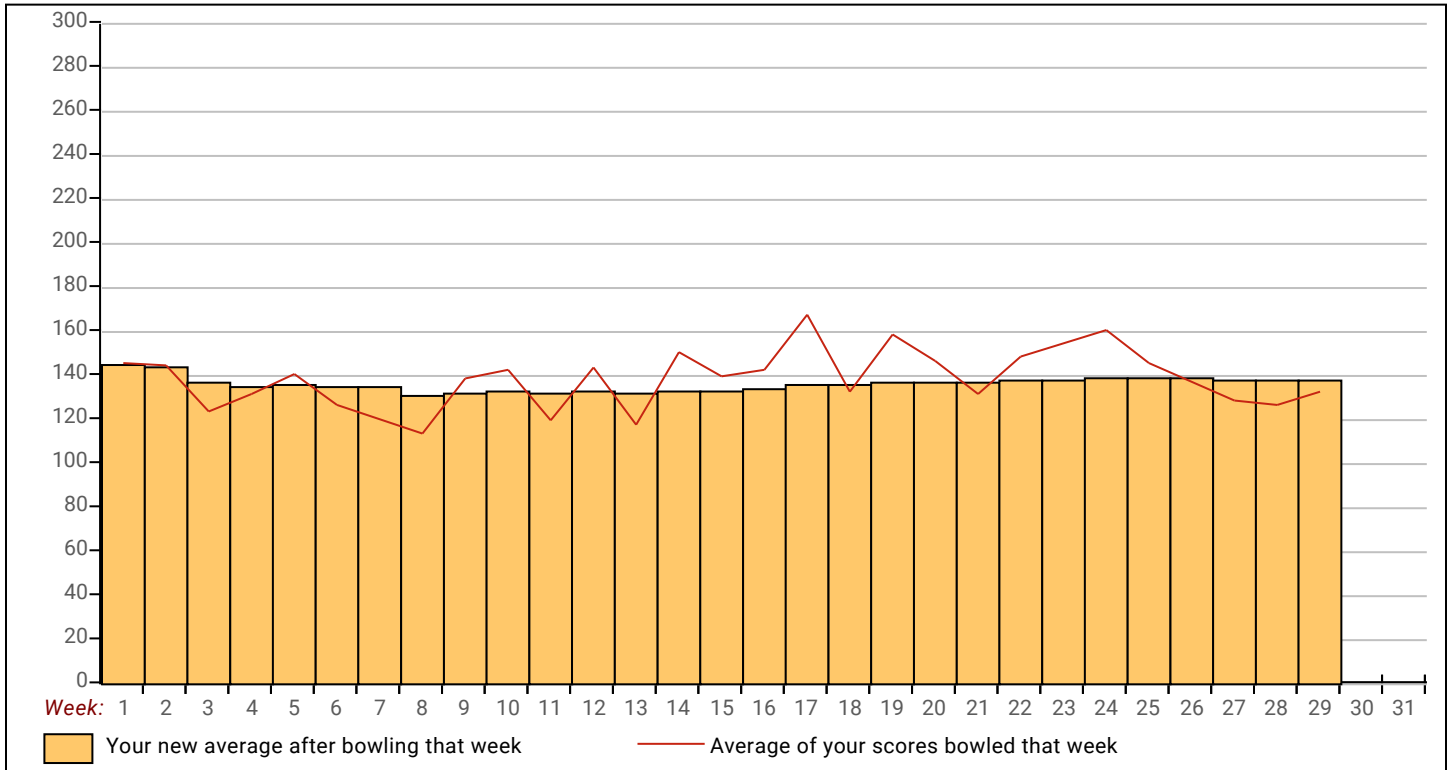

Note: This report includes information through April 19 which is Week 29 of 31

Wanda M. Westphalen's Bowling Record - Team 3: Turner Body Shop

Week No.	Bowling Date	Old Avg	Old HDCP	HDCP				HDCP Total	Pins Gms		---Average Change---			High Game	High Sers	HDCP Game	HDCP Sers		
				-1-	-2-	-3-	Total		Total	Gms	New	Old	+/-						
1	09/08/23	bk159	36	152	159	155	466	574	466	3	155.33	-	0.00	=	155.33	159	466	195	574
2	09/15/23	bk159	36	155	156	130	441	549	907	6	151.17	-	155.33	=	-4.17	159	466	195	574
3	09/22/23	bk159	36	163	174	134	471	579	1378	9	153.11	-	151.17	=	1.94	174	471	210	579
4	09/29/23	153	42	173	159	190	522	648	1900	12	158.33	-	153.11	=	5.22	190	522	232	648
5	10/06/23	158	37	149	132	143	424	535	2324	15	154.93	-	158.33	=	-3.40	190	522	232	648
6	10/13/23	154	41	138	126	129	393	516	2717	18	150.94	-	154.93	=	-3.99	190	522	232	648
7	10/20/23	150	45	137	197	153	487	622	3204	21	152.57	-	150.94	=	1.63	197	522	242	648
8	10/27/23	152	43	135	142	162	439	568	3643	24	151.79	-	152.57	=	-0.78	197	522	242	648
9	11/03/23	151	44	143	144	176	463	595	4106	27	152.07	-	151.79	=	0.28	197	522	242	648
10	11/10/23	152	43	165	143	136	444	573	4550	30	151.67	-	152.07	=	-0.41	197	522	242	648
11	11/17/23	151	44	124	139	150	413	545	4963	33	150.39	-	151.67	=	-1.27	197	522	242	648
12	12/01/23	150	45	127	154	125	406	541	5369	36	149.14	-	150.39	=	-1.26	197	522	242	648
13	12/08/23	149	45	114	163	129	406	541	5775	39	148.08	-	149.14	=	-1.06	197	522	242	648
14	12/15/23	148	46	150	114	134	398	536	6173	42	146.98	-	148.08	=	-1.10	197	522	242	648
15	01/05/24	146	48	139	158	137	434	578	6607	45	146.82	-	146.98	=	-0.15	197	522	242	648

End of 1st split

16	01/12/24	146	48	139	138	148	425	569	7032	48	146.50	-	146.82	=	-0.32	197	522	242	648
17	01/19/24	146	48	152	159	142	453	597	7485	51	146.76	-	146.50	=	0.26	197	522	242	648
18	01/26/24	146	48	167	134	137	438	582	7923	54	146.72	-	146.76	=	-0.04	197	522	242	648
19	02/02/24	146	48	142	188	124	454	598	8377	57	146.96	-	146.72	=	0.24	197	522	242	648
20	02/16/24	146	48	140	147	137	424	568	8801	60	146.68	-	146.96	=	-0.28	197	522	242	648
21	02/23/24	146	48	129	148	115	392	536	9193	63	145.92	-	146.68	=	-0.76	197	522	242	648
22	03/01/24	145	49	143	142	127	412	559	9605	66	145.53	-	145.92	=	-0.39	197	522	242	648
23	03/08/24	145	49	123	131	153	407	554	10012	69	145.10	-	145.53	=	-0.43	197	522	242	648
24	03/15/24	145	49	160	166	145	471	618	10483	72	145.60	-	145.10	=	0.50	197	522	242	648
25	03/22/24	145	49	156	127	150	433	580	10916	75	145.55	-	145.60	=	-0.05	197	522	242	648
26	03/29/24	145	49	117	160	122	399	546	11315	78	145.06	-	145.55	=	-0.48	197	522	242	648
27	04/05/24	145	49	167	160	184	511	658	11826	81	146.00	-	145.06	=	0.94	197	522	242	658
28	04/12/24	146	0				0	0	11826	81	146.00	-	146.00	=	0.00	197	522	242	658
29	04/19/24	146	48	178	191	139	508	652	12334	84	146.83	-	146.00	=	0.83	197	522	242	658

Summary Statistics

<u><100</u>	<u>100's</u>	<u>125's</u>	<u>150's</u>	<u>175's</u>	<u>200's</u>	<u>225's</u>	<u>250's</u>	<u>275's</u>	<u>300's</u>
	8	41	28	7					
<u><400</u>	<u>400's</u>	<u>450's</u>	<u>500's</u>	<u>550's</u>	<u>600's</u>	<u>650's</u>	<u>700's</u>	<u>750's</u>	<u>800's</u>
4	14	7	3						

<u>Avg of Game 1</u>	<u>Avg of Game 2</u>	<u>Avg of Game 3</u>
145.61	151.82	143.07

High game of 197 on week 7 High series of 522 on week 4 High average of 158.33 after bowling week 4
 Low game of 114 on week 13 Low series of 392 on week 21 Low average of 145.06 after bowling week 26

High Scores by Game

Game #1: 178 on week 29 Game #2: 197 on week 7 Game #3: 190 on week 4

Note: This report includes information through April 19 which is Week 29 of 31

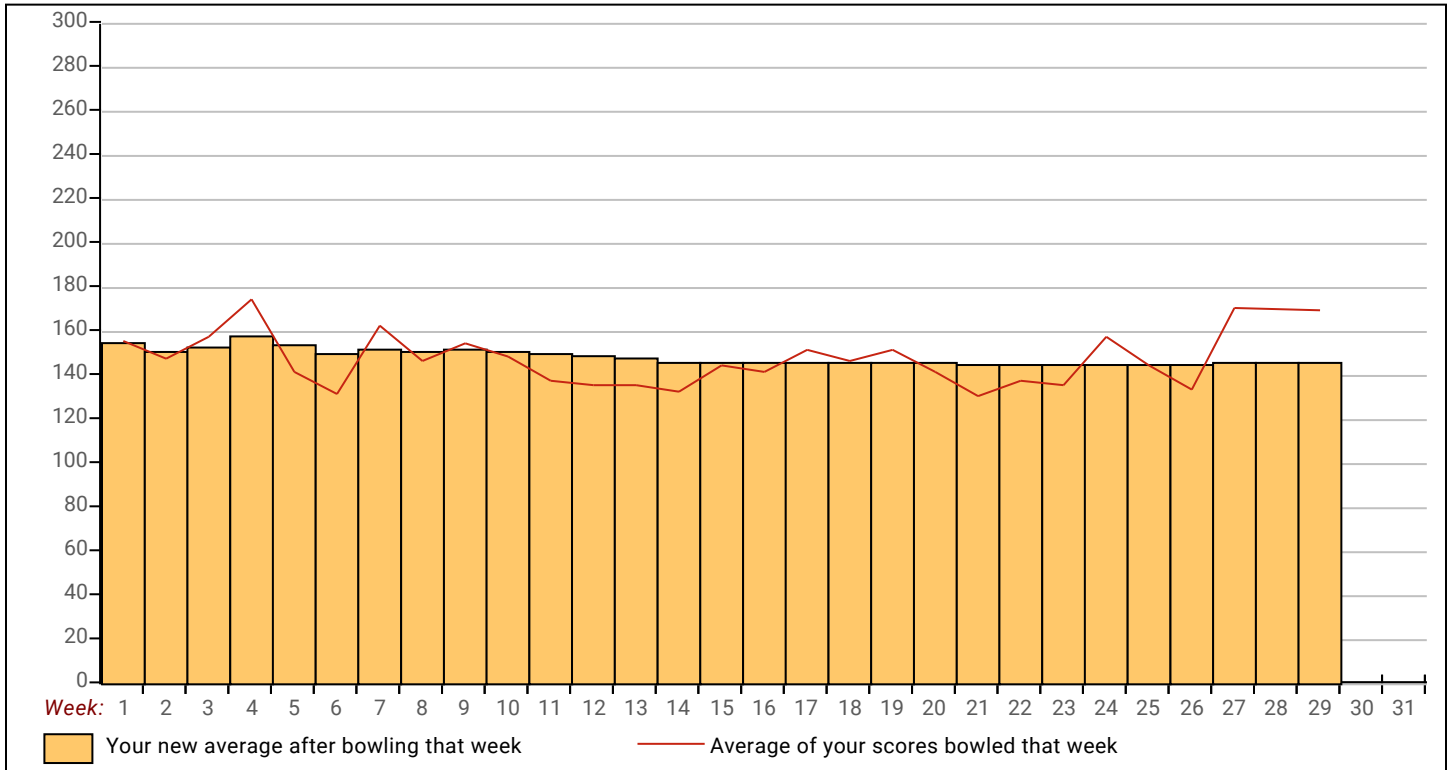

Note: This report includes information through April 19 which is Week 29 of 31

Jacquie L. Slagle's Bowling Record - Team 3: Turner Body Shop

Week No.	Bowling Date	Old Avg	Old HDCP	Old				HDCP		Pins Gms		---Average Change---			High Game	High Sers	HDCP Game	HDCP Sers	
				-1-	-2-	-3-	Total	Total	Total	New	Old	+/-							
1	09/08/23	bk151	44	153	153	136	442	574	442	3	147.33	-	0.00	=	147.33	153	442	197	574
2	09/15/23	bk151	44	178	181	136	495	627	937	6	156.17	-	147.33	=	8.83	181	495	225	627
3	09/22/23	bk151	44	144	151	151	446	578	1383	9	153.67	-	156.17	=	-2.50	181	495	225	627
4	09/29/23	153	42	130	141	191	462	588	1845	12	153.75	-	153.67	=	0.08	191	495	233	627
5	10/06/23	153	42	158	134	141	433	559	2278	15	151.87	-	153.75	=	-1.88	191	495	233	627
6	10/13/23	151	44	179	182	117	478	610	2756	18	153.11	-	151.87	=	1.24	191	495	233	627
7	10/20/23	153	42	142	165	133	440	566	3196	21	152.19	-	153.11	=	-0.92	191	495	233	627
8	10/27/23	152	43	134	174	169	477	606	3673	24	153.04	-	152.19	=	0.85	191	495	233	627
9	11/03/23	153	42	125	141	202	468	594	4141	27	153.37	-	153.04	=	0.33	202	495	244	627
10	11/10/23	153	0				0	0	4141	27	153.37	-	153.37	=	0.00	202	495	244	627
11	11/17/23	153	42	134	150	132	416	542	4557	30	151.90	-	153.37	=	-1.47	202	495	244	627
12	12/01/23	151	44	159	149	115	423	555	4980	33	150.91	-	151.90	=	-0.99	202	495	244	627
13	12/08/23	150	45	135	174	129	438	573	5418	36	150.50	-	150.91	=	-0.41	202	495	244	627
14	12/15/23	150	45	138	138	123	399	534	5817	39	149.15	-	150.50	=	-1.35	202	495	244	627
15	01/05/24	149	45	166	158	136	460	595	6277	42	149.45	-	149.15	=	0.30	202	495	244	627

End of 1st split

16	01/12/24	149	45	164	147	160	471	606	6748	45	149.96	-	149.45	=	0.50	202	495	244	627
17	01/19/24	149	45	146	169	135	450	585	7198	48	149.96	-	149.96	=	0.00	202	495	244	627
18	01/26/24	149	45	136	144	148	428	563	7626	51	149.53	-	149.96	=	-0.43	202	495	244	627
19	02/02/24	149	45	143	172	153	468	603	8094	54	149.89	-	149.53	=	0.36	202	495	244	627
20	02/16/24	149	45	112	157	127	396	531	8490	57	148.95	-	149.89	=	-0.94	202	495	244	627
21	02/23/24	148	46	153	143	174	470	608	8960	60	149.33	-	148.95	=	0.39	202	495	244	627
22	03/01/24	149	45	173	183	187	543	678	9503	63	150.84	-	149.33	=	1.51	202	543	244	678
23	03/08/24	150	45	134	146	173	453	588	9956	66	150.85	-	150.84	=	0.01	202	543	244	678
24	03/15/24	150	45	144	147	166	457	592	10413	69	150.91	-	150.85	=	0.06	202	543	244	678
25	03/22/24	150	45	131	161	172	464	599	10877	72	151.07	-	150.91	=	0.16	202	543	244	678
26	03/29/24	151	44	156	148	124	428	560	11305	75	150.73	-	151.07	=	-0.34	202	543	244	678
27	04/05/24	150	45	126	166	158	450	585	11755	78	150.71	-	150.73	=	-0.03	202	543	244	678
28	04/12/24	150	45	125	164	150	439	574	12194	81	150.54	-	150.71	=	-0.16	202	543	244	678
29	04/19/24	150	45	153	169	142	464	599	12658	84	150.69	-	150.54	=	0.15	202	543	244	678

<u><100</u>	<u>100's</u>	<u>125's</u>	<u>150's</u>	<u>175's</u>	<u>200's</u>	<u>225's</u>	<u>250's</u>	<u>275's</u>	<u>300's</u>
	5	38	33	7	1				
<u><400</u>	<u>400's</u>	<u>450's</u>	<u>500's</u>	<u>550's</u>	<u>600's</u>	<u>650's</u>	<u>700's</u>	<u>750's</u>	<u>800's</u>
2	10	15	1						

<u>Avg of Game 1</u>	<u>Avg of Game 2</u>	<u>Avg of Game 3</u>
145.39	157.39	149.29

High game of **202** on week **9** High series of **543** on week **22** High average of **156.17** after bowling week **2**
 Low game of **112** on week **20** Low series of **396** on week **20** Low average of **147.33** after bowling week **1**

High Scores by Game

Game #1: **179** on week **6** Game #2: **183** on week **22** Game #3: **202** on week **9**

Note: This report includes information through April 19 which is Week 29 of 31

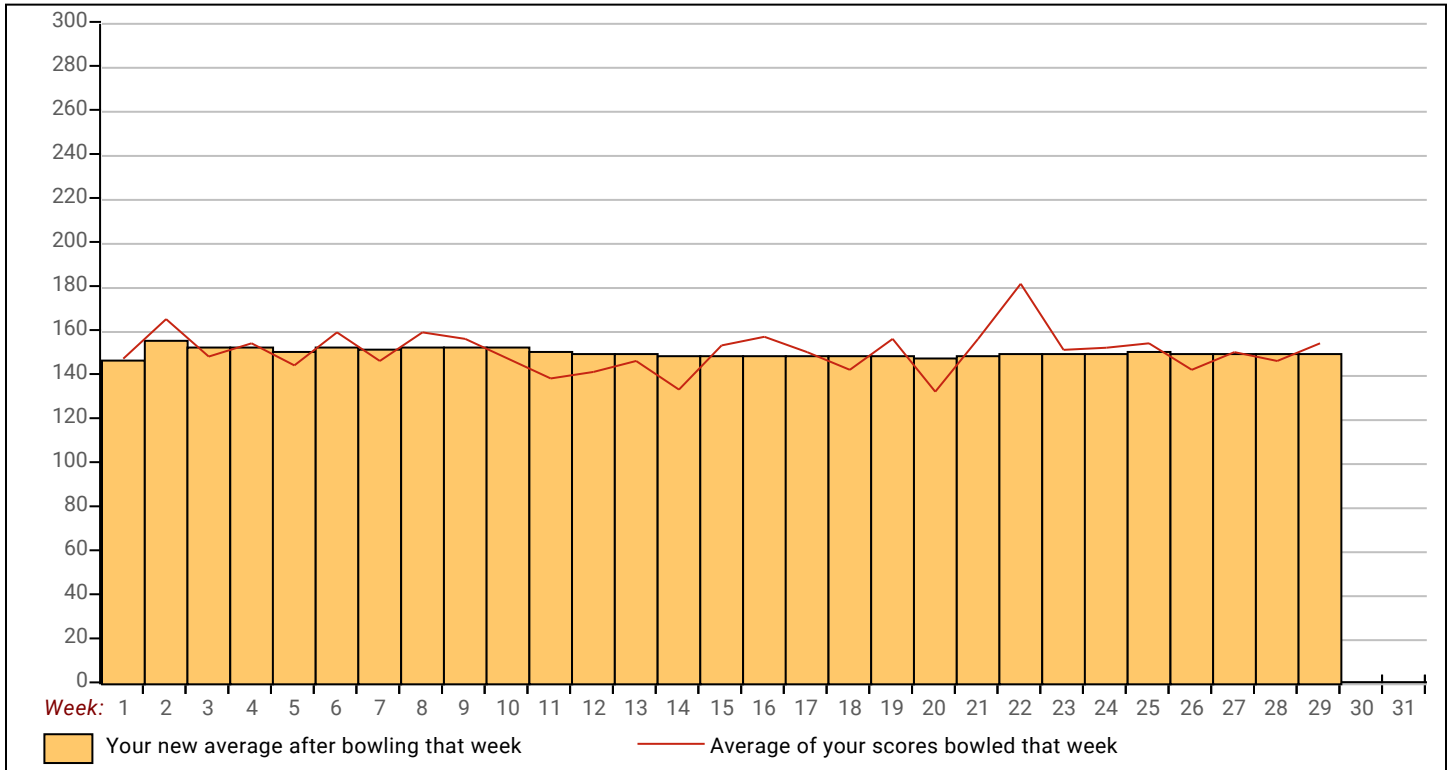

Note: This report includes information through April 19 which is Week 29 of 31

Nicole J. Mulroney's Bowling Record - Team 3: Turner Body Shop

Week No.	Bowling Date	Old Avg	Old HDCP	HDCP				HDCP		---Average Change---			High Game	High Sers	HDCP Game	HDCP Sers			
				-1-	-2-	-3-	Total	Total	Pins	Gms	New	Old					---> +/-		
1	09/08/23	bk169	27	129	169	168	466	547	466	3	155.33	-	0.00	=	155.33	169	466	196	547
2	09/15/23	bk169	27	178	163	157	498	579	964	6	160.67	-	155.33	=	5.33	178	498	205	579
3	09/22/23	bk169	27	196	164	193	553	634	1517	9	168.56	-	160.67	=	7.89	196	553	223	634
4	09/29/23	168	28	174	166	211	551	635	2068	12	172.33	-	168.56	=	3.78	211	553	239	635
5	10/06/23	172	0				0	0	2068	12	172.33	-	172.33	=	0.00	211	553	239	635
6	10/13/23	172	25	204	155	165	524	599	2592	15	172.80	-	172.33	=	0.47	211	553	239	635
7	10/20/23	172	25	135	156	204	495	570	3087	18	171.50	-	172.80	=	-1.30	211	553	239	635
8	10/27/23	171	26	155	177	146	478	556	3565	21	169.76	-	171.50	=	-1.74	211	553	239	635
9	11/03/23	169	27	170	176	155	501	582	4066	24	169.42	-	169.76	=	-0.35	211	553	239	635
10	11/10/23	169	27	162	178	190	530	611	4596	27	170.22	-	169.42	=	0.81	211	553	239	635
11	11/17/23	170	0				0	0	4596	27	170.22	-	170.22	=	0.00	211	553	239	635
12	12/01/23	170	27	143	138	190	471	552	5067	30	168.90	-	170.22	=	-1.32	211	553	239	635
13	12/08/23	168	28	169	179	182	530	614	5597	33	169.61	-	168.90	=	0.71	211	553	239	635
14	12/15/23	169	27	145	188	184	517	598	6114	36	169.83	-	169.61	=	0.23	211	553	239	635
15	01/05/24	169	0				0	0	6114	36	169.83	-	169.83	=	0.00	211	553	239	635

End of 1st split

16	01/12/24	169	27	159	190	171	520	601	6634	39	170.10	-	169.83	=	0.27	211	553	239	635
17	01/19/24	170	27	143	203	157	503	584	7137	42	169.93	-	170.10	=	-0.17	211	553	239	635
18	01/26/24	169	27	151	180	191	522	603	7659	45	170.20	-	169.93	=	0.27	211	553	239	635
19	02/02/24	170	27	167	160	180	507	588	8166	48	170.13	-	170.20	=	-0.07	211	553	239	635
20	02/16/24	170	27	160	156	162	478	559	8644	51	169.49	-	170.13	=	-0.63	211	553	239	635
21	02/23/24	169	27	136	146	159	441	522	9085	54	168.24	-	169.49	=	-1.25	211	553	239	635
22	03/01/24	168	28	147	191	138	476	560	9561	57	167.74	-	168.24	=	-0.50	211	553	239	635
23	03/08/24	167	29	169	192	156	517	604	10078	60	167.97	-	167.74	=	0.23	211	553	239	635
24	03/15/24	167	29	178	149	176	503	590	10581	63	167.95	-	167.97	=	-0.01	211	553	239	635
25	03/22/24	167	29	134	189	129	452	539	11033	66	167.17	-	167.95	=	-0.79	211	553	239	635
26	03/29/24	167	29	160	211	166	537	624	11570	69	167.68	-	167.17	=	0.51	211	553	240	635
27	04/05/24	167	0				0	0	11570	69	167.68	-	167.68	=	0.00	211	553	240	635
28	04/12/24	167	29	158	177	172	507	594	12077	72	167.74	-	167.68	=	0.05	211	553	240	635
29	04/19/24	167	29	159	189	162	510	597	12587	75	167.83	-	167.74	=	0.09	211	553	240	635

Summary Statistics

<u><100</u>	<u>100's</u>	<u>125's</u>	<u>150's</u>	<u>175's</u>	<u>200's</u>	<u>225's</u>	<u>250's</u>	<u>275's</u>	<u>300's</u>
		14	33	23	5				
<u><400</u>	<u>400's</u>	<u>450's</u>	<u>500's</u>	<u>550's</u>	<u>600's</u>	<u>650's</u>	<u>700's</u>	<u>750's</u>	<u>800's</u>
	1	8	14	2					

<u>Avg of Game 1</u>	<u>Avg of Game 2</u>	<u>Avg of Game 3</u>
159.24	173.68	170.56

High game of **211** on week **4** High series of **553** on week **3** High average of **172.80** after bowling week **6**
 Low game of **129** on week **1** Low series of **441** on week **21** Low average of **155.33** after bowling week **1**

High Scores by Game

Game #1: **204** on week **6** Game #2: **211** on week **26** Game #3: **211** on week **4**

Note: This report includes information through April 19 which is Week 29 of 31

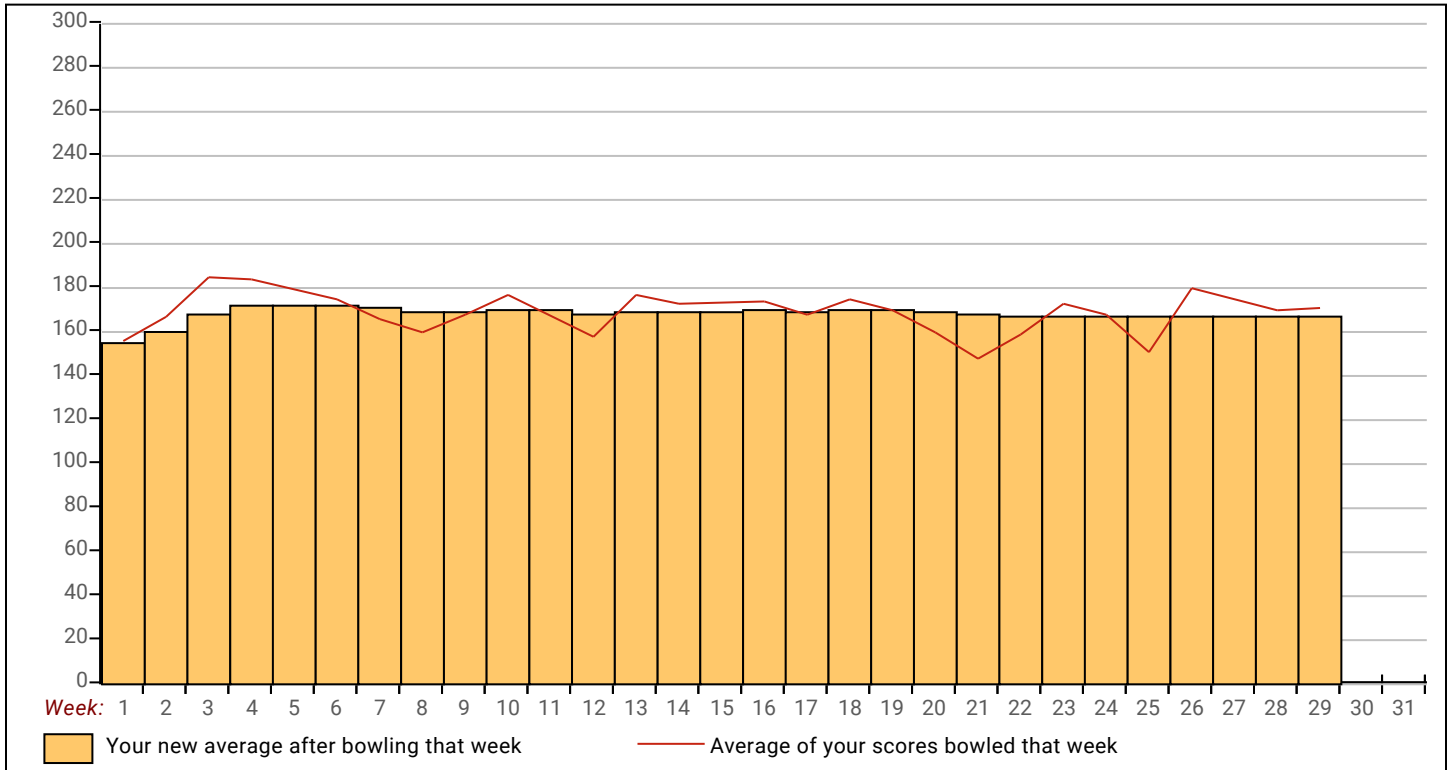

Note: This report includes information through April 19 which is Week 29 of 31

Beth A. Carr's Bowling Record - Team 3: Turner Body Shop

Week No.	Bowling Date	Old Avg	Old HDCP	HDCP				HDCP		---Average Change---			High Game	High Sers	HDCP Game	HDCP Sers			
				-1-	-2-	-3-	Total	Total	Pins	Gms	New	Old					+/-		
1	09/08/23	bk132	0				0	0	0	0	-	0.00	=	0.00	0	0			
2	09/15/23	bk132	0				0	0	0	0	-	0.00	=	0.00	0	0			
3	09/22/23	bk132	0				0	0	0	0	-	0.00	=	0.00	0	0			
4	09/29/23	bk132	0				0	0	0	0	-	0.00	=	0.00	0	0			
5	10/06/23	bk132	61	126	132	153	411	594	411	3	137.00	-	0.00	=	137.00	153	411	214	594
6	10/13/23	bk132	0				0	0	411	3	137.00	-	137.00	=	0.00	153	411	214	594
7	10/20/23	bk132	61	157	148	164	469	652	880	6	146.67	-	137.00	=	9.67	164	469	225	652
8	10/27/23	bk132	0				0	0	880	6	146.67	-	146.67	=	0.00	164	469	225	652
9	11/03/23	bk132	0				0	0	880	6	146.67	-	146.67	=	0.00	164	469	225	652
10	11/10/23	bk132	61	119	140	129	388	571	1268	9	140.89	-	146.67	=	-5.78	164	469	225	652
11	11/17/23	140	54	157	137	135	429	591	1697	12	141.42	-	140.89	=	0.53	164	469	225	652
12	12/01/23	141	0				0	0	1697	12	141.42	-	141.42	=	0.00	164	469	225	652
13	12/08/23	141	0				0	0	1697	12	141.42	-	141.42	=	0.00	164	469	225	652
14	12/15/23	141	0				0	0	1697	12	141.42	-	141.42	=	0.00	164	469	225	652
15	01/05/24	141	53	a121	a121	a121	363	522	1697	12	141.42	-	141.42	=	0.00	164	469	225	652

End of 1st split

16	01/12/24	141	0				0	0	1697	12	141.42	-	141.42	=	0.00	164	469	225	652
17	01/19/24	141	0				0	0	1697	12	141.42	-	141.42	=	0.00	164	469	225	652
18	01/26/24	141	0				0	0	1697	12	141.42	-	141.42	=	0.00	164	469	225	652
19	02/02/24	141	0				0	0	1697	12	141.42	-	141.42	=	0.00	164	469	225	652
20	02/16/24	141	0				0	0	1697	12	141.42	-	141.42	=	0.00	164	469	225	652
21	02/23/24	141	0				0	0	1697	12	141.42	-	141.42	=	0.00	164	469	225	652
22	03/01/24	141	0				0	0	1697	12	141.42	-	141.42	=	0.00	164	469	225	652
23	03/08/24	141	53	100	110	122	332	491	2029	15	135.27	-	141.42	=	-6.15	164	469	225	652
24	03/15/24	135	0				0	0	2029	15	135.27	-	135.27	=	0.00	164	469	225	652
25	03/22/24	135	0				0	0	2029	15	135.27	-	135.27	=	0.00	164	469	225	652
26	03/29/24	135	58	122	147	125	394	568	2423	18	134.61	-	135.27	=	-0.66	164	469	225	652
27	04/05/24	134	59	125	181	134	440	617	2863	21	136.33	-	134.61	=	1.72	181	469	240	652
28	04/12/24	136	57	152	116	120	388	559	3251	24	135.46	-	136.33	=	-0.88	181	469	240	652
29	04/19/24	135	58				0	0	3251	24	135.46	-	135.46	=	0.00	181	469	240	652

<u><100</u>	<u>100's</u>	<u>125's</u>	<u>150's</u>	<u>175's</u>	<u>200's</u>	<u>225's</u>	<u>250's</u>	<u>275's</u>	<u>300's</u>
	7	11	5	1					
<u><400</u>	<u>400's</u>	<u>450's</u>	<u>500's</u>	<u>550's</u>	<u>600's</u>	<u>650's</u>	<u>700's</u>	<u>750's</u>	<u>800's</u>
4	3	1							

<u>Avg of Game 1</u>	<u>Avg of Game 2</u>	<u>Avg of Game 3</u>
132.25	138.88	135.25

High game of **181** on week **27** High series of **469** on week **7** High average of **146.67** after bowling week **7**
 Low game of **100** on week **23** Low series of **332** on week **23** Low average of **134.61** after bowling week **26**

High Scores by Game

Game #1: **157** on week **7** Game #2: **181** on week **27** Game #3: **164** on week **7**

Note: This report includes information through April 19 which is Week 29 of 31

