

Note: This report includes information through April 19 which is Week 29 of 31

Team 2: Dames of the Game

Name	Avg HDCP		Pins Gms		True Average	To Raise Avg +1	High Game	High Sers	HDCP Game	HDCP Sers	Most Improved Avg +/-	
Carol J. Fenstermacher	107	83	8681	81	107.17	391	149	398	227	632	112	-4.83
Helen M. Bockerman	123	69	6660	54	123.33	408	176	402	246	609	124	-0.67
DeAnn M. Brickner	125	67	6380	51	125.10	424	177	467	249	677	122	+3.10
Rebecca L. McPherson	183	15	14836	81	183.16	620	247	628	263	676	189	-5.84
Allie E. Moore	168	28	9967	59	168.93	511	266	638	295	725	163	+5.93

Team History

Week No.	Bowling Date	Opp. Team	-1-	-2-	-3-	Total	Avg p/gm	Last Wk WON	Last Wk Lost	Points Won	Points Lost	High Game	High Sers	HDCP Game	HDCP Sers
1	09/08/23	1	564	549	563	1676	558	3	6	3	6	564	1676	734	2186
2	09/15/23	3	541	575	561	1677	558	7	2	10	8	575	1677	816	2400
3	09/22/23	5	613	541	588	1742	566	9	0	19	8	613	1742	816	2400
4	09/29/23	6	602	584	677	1863	579	9	0	28	8	677	1863	854	2400
5	10/06/23	4	598	601	556	1755	580	4	5	32	13	677	1863	854	2400
6	10/13/23	3	524	483	470	1477	566	3	6	35	19	677	1863	854	2400
7	10/20/23	1	583	571	535	1689	565	7	2	42	21	677	1863	854	2400
8	10/27/23	6	565	544	533	1642	563	8	1	50	22	677	1863	854	2400
9	11/03/23	4	623	617	527	1767	566	3	6	53	28	677	1863	854	2400
10	11/10/23	5	578	582	564	1724	567	7	2	60	30	677	1863	854	2400
11	11/17/23	1	545	555	601	1701	567	7	2	67	32	677	1863	854	2400
12	12/01/23	3	568	641	624	1833	570	8	1	75	33	677	1863	854	2400
13	12/08/23	5	432	451	421	1304	560	1	8	76	41	677	1863	854	2400
14	12/15/23	6	543	580	602	1725	561	8	1	84	42	677	1863	854	2400
15	01/05/24	4	536	573	604	1713	561	7	2	91	44	677	1863	854	2400

End of 1st split

16	01/12/24	4	561	483	564	1608	560	3	6	3	6	677	1863	854	2400
17	01/19/24	3	524	539	668	1731	561	2	7	5	13	677	1863	864	2400
18	01/26/24	1	642	644	702	1988	566	9	0	14	13	702	1988	899	2579
19	02/02/24	6	633	624	547	1804	568	9	0	23	13	702	1988	899	2579
20	02/16/24	4	580	510	544	1634	567	3	6	26	19	702	1988	899	2579
21	02/23/24	5	562	580	577	1719	567	7	2	33	21	702	1988	899	2579
22	03/01/24	1	535	653	535	1723	568	3	6	36	27	702	1988	899	2579
23	03/08/24	3	579	624	699	1902	570	8	1	44	28	702	1988	899	2579
24	03/15/24	5	555	608	610	1773	571	8	1	52	29	702	1988	899	2579
25	03/22/24	6	539	548	539	1626	570	8	1	60	30	702	1988	899	2579
26	03/29/24	4	547	529	608	1684	570	6	3	66	33	702	1988	899	2579
27	04/05/24	3	530	514	510	1554	568	3	6	69	39	702	1988	899	2579
28	04/12/24	1	521	561	572	1654	567	1	8	70	47	702	1988	899	2579
29	04/19/24	6	558	494	534	1586	566	8	1	78	48	702	1988	899	2579

Note: This report includes information through April 19 which is Week 29 of 31

Carol J. Fenstermacher's Bowling Record - Team 2: Dames of the Game

Week No.	Bowling Date	Old Avg	Old HDCP	Old			Total	HDCP Total	Pins Gms		---Average Change---			High Game	High Sers	HDCP Game	HDCP Sers		
				-1-	-2-	-3-			New	Old	---> +/-								
1	09/08/23	bk113	78	116	114	100	330	564	330	3	110.00	-	0.00	=	110.00	116	330	194	564
2	09/15/23	bk113	78	149	103	146	398	632	728	6	121.33	-	110.00	=	11.33	149	398	227	632
----- Week 3 was bowled after week 4 -----																			
3	09/22/23	bk116	75	82	123	119	324	549	728	6	121.33	-	0.00	=	121.33	149	398	303	864
Scores were bowled after week 4 for weeks: 3																			
4	09/29/23	bk113	78	133	85	105	323	557	1375	12	114.58	-	121.33	=	-6.75	149	398	227	632
5	10/06/23	114	77	101	82	129	312	543	1687	15	112.47	-	114.58	=	-2.12	149	398	227	632
6	10/13/23	112	79	111	140	105	356	593	2043	18	113.50	-	112.47	=	1.03	149	398	227	632
7	10/20/23	113	78	105	125	87	317	551	2360	21	112.38	-	113.50	=	-1.12	149	398	227	632
8	10/27/23	112	79	79	98	101	278	515	2638	24	109.92	-	112.38	=	-2.46	149	398	227	632
9	11/03/23	109	81	103	95	101	299	542	2937	27	108.78	-	109.92	=	-1.14	149	398	227	632
10	11/10/23	108	82	127	133	82	342	588	3279	30	109.30	-	108.78	=	0.52	149	398	227	632
11	11/17/23	109	81	90	125	144	359	602	3638	33	110.24	-	109.30	=	0.94	149	398	227	632
12	12/01/23	110	0				0	0	3638	33	110.24	-	110.24	=	0.00	149	398	227	632
13	12/08/23	110	81	111	102	88	301	544	3939	36	109.42	-	110.24	=	-0.83	149	398	227	632
14	12/15/23	109	81	106	132	92	330	573	4269	39	109.46	-	109.42	=	0.04	149	398	227	632
15	01/05/24	109	81	87	108	101	296	539	4565	42	108.69	-	109.46	=	-0.77	149	398	227	632

End of 1st split

16	01/12/24	108	82	127	98	137	362	608	4927	45	109.49	-	108.69	=	0.80	149	398	227	632
17	01/19/24	109	81	102	114	125	341	584	5268	48	109.75	-	109.49	=	0.26	149	398	227	632
18	01/26/24	109	81	108	98	124	330	573	5598	51	109.76	-	109.75	=	0.01	149	398	227	632
19	02/02/24	109	81	127	129	92	348	591	5946	54	110.11	-	109.76	=	0.35	149	398	227	632
20	02/16/24	110	81	102	82	114	298	541	6244	57	109.54	-	110.11	=	-0.57	149	398	227	632
21	02/23/24	109	81	88	137	110	335	578	6579	60	109.65	-	109.54	=	0.11	149	398	227	632
22	03/01/24	109	0				0	0	6579	60	109.65	-	109.65	=	0.00	149	398	227	632
23	03/08/24	109	81	107	133	110	350	593	6929	63	109.98	-	109.65	=	0.33	149	398	227	632
24	03/15/24	109	81	85	83	113	281	524	7210	66	109.24	-	109.98	=	-0.74	149	398	227	632
25	03/22/24	109	81	83	82	87	252	495	7462	69	108.14	-	109.24	=	-1.10	149	398	227	632
26	03/29/24	108	82	109	103	101	313	559	7775	72	107.99	-	108.14	=	-0.16	149	398	227	632
27	04/05/24	107	83	104	105	118	327	576	8102	75	108.03	-	107.99	=	0.04	149	398	227	632
28	04/12/24	108	82	84	76	98	258	504	8360	78	107.18	-	108.03	=	-0.85	149	398	227	632
29	04/19/24	107	83	97	90	134	321	570	8681	81	107.17	-	107.18	=	-0.01	149	398	227	632



<u><100</u> 27	<u>100's</u> 35	<u>125's</u> 19	<u>150's</u>	<u>175's</u>	<u>200's</u>	<u>225's</u>	<u>250's</u>	<u>275's</u>	<u>300's</u>
<u><400</u> 27	<u>400's</u>	<u>450's</u>	<u>500's</u>	<u>550's</u>	<u>600's</u>	<u>650's</u>	<u>700's</u>	<u>750's</u>	<u>800's</u>

<u>Avg of Game 1</u> 104.56	<u>Avg of Game 2</u> 107.22	<u>Avg of Game 3</u> 109.74
--------------------------------	--------------------------------	--------------------------------

High game of 149 on week 2	High series of 398 on week 2	High average of 121.33 after bowling week 2
Low game of 76 on week 28	Low series of 252 on week 25	Low average of 107.17 after bowling week 29

High Scores by Game

Game #1: 149 on week 2 Game #2: 140 on week 6 Game #3: 146 on week 2

Note: This report includes information through April 19 which is Week 29 of 31

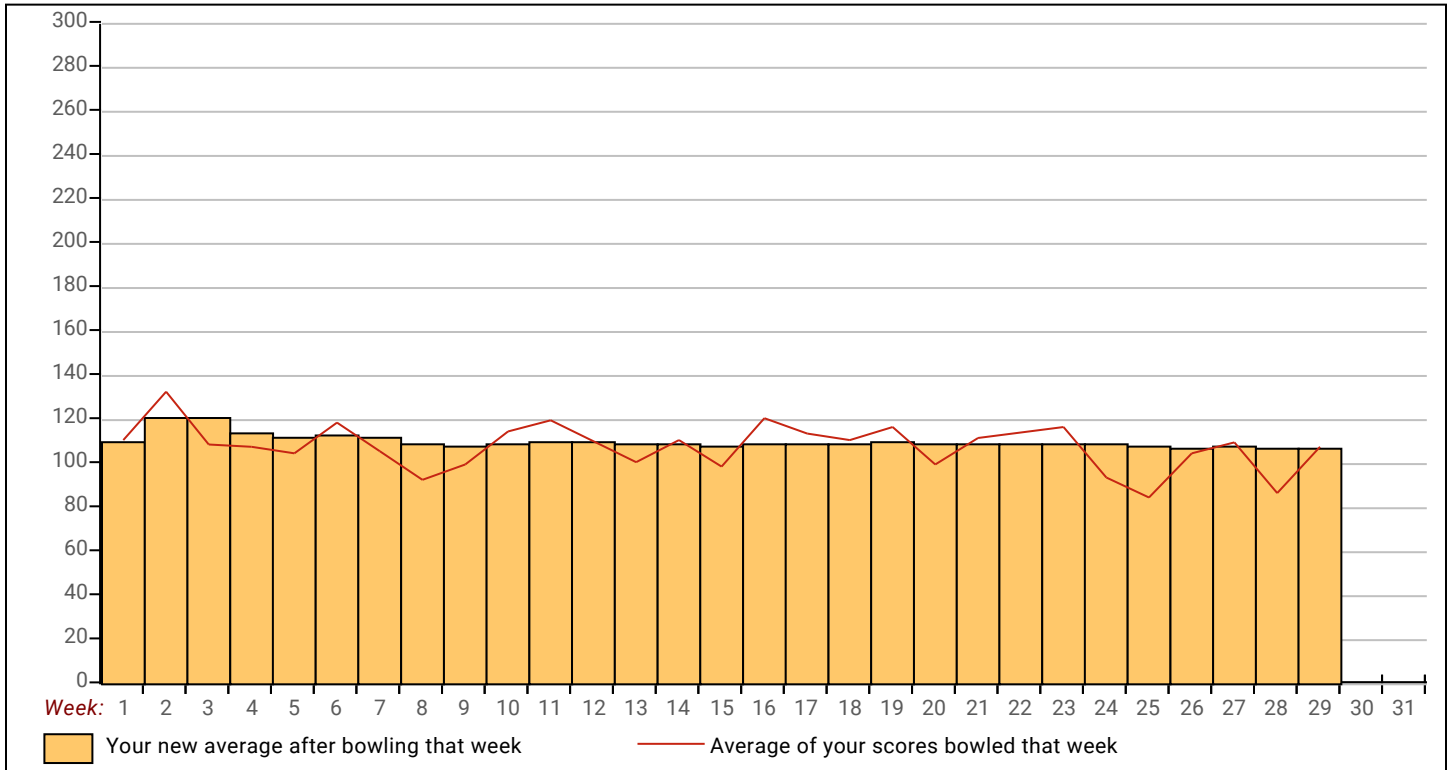

Note: This report includes information through April 19 which is Week 29 of 31

Helen M. Bockerman's Bowling Record - Team 2: Dames of the Game

Week No.	Bowling Date	Old Avg	Old HDCP	Old			Total	HDCP Total	Pins Gms		---Average Change---			High Game	High Sers	HDCP Game	HDCP Sers		
				-1-	-2-	-3-			New	Old	+/-								
1	09/08/23	bk122	0				0	0	0	0	-	0.00	=	0.00	0	0			
2	09/15/23	bk122	70	127	123	136	386	596	386	3	128.67	-	0.00	=	128.67	136	386	206	596
----- Week 3 was bowled after week 4 -----																			
3	09/22/23	bk122	70	141	88	143	372	582	386	3	128.67	-	0.00	=	128.67	143	386	323	912
Scores were bowled after week 4 for weeks: 3																			
4	09/29/23	bk122	70	110	116	155	381	591	1139	9	126.56	-	128.67	=	-2.11	155	386	225	596
5	10/06/23	126	66	125	120	103	348	546	1487	12	123.92	-	126.56	=	-2.64	155	386	225	596
6	10/13/23	123	69	174	97	122	393	600	1880	15	125.33	-	123.92	=	1.42	174	393	243	600
7	10/20/23	125	67	128	106	149	383	584	2263	18	125.72	-	125.33	=	0.39	174	393	243	600
8	10/27/23	125	67	104	128	113	345	546	2608	21	124.19	-	125.72	=	-1.53	174	393	243	600
9	11/03/23	124	68	109	132	120	361	565	2969	24	123.71	-	124.19	=	-0.48	174	393	243	600
10	11/10/23	123	69	121	119	162	402	609	3371	27	124.85	-	123.71	=	1.14	174	402	243	609
11	11/17/23	124	68	99	95	114	308	512	3679	30	122.63	-	124.85	=	-2.22	174	402	243	609
12	12/01/23	122	70	91	133	152	376	586	4055	33	122.88	-	122.63	=	0.25	174	402	243	609
13	12/08/23	122	70	a102	a102	a102	306	516	4055	33	122.88	-	122.88	=	0.00	174	402	243	609
14	12/15/23	122	0				0	0	4055	33	122.88	-	122.88	=	0.00	174	402	243	609
15	01/05/24	122	0				0	0	4055	33	122.88	-	122.88	=	0.00	174	402	243	609

End of 1st split

16	01/12/24	122	70	114	130	119	363	573	4418	36	122.72	-	122.88	=	-0.16	174	402	243	609
17	01/19/24	122	0				0	0	4418	36	122.72	-	122.72	=	0.00	174	402	243	609
18	01/26/24	122	0				0	0	4418	36	122.72	-	122.72	=	0.00	174	402	243	609
19	02/02/24	122	70	137	120	116	373	583	4791	39	122.85	-	122.72	=	0.12	174	402	243	609
20	02/16/24	122	0				0	0	4791	39	122.85	-	122.85	=	0.00	174	402	243	609
21	02/23/24	122	0				0	0	4791	39	122.85	-	122.85	=	0.00	174	402	243	609
22	03/01/24	122	70	116	176	102	394	604	5185	42	123.45	-	122.85	=	0.61	176	402	246	609
23	03/08/24	123	0				0	0	5185	42	123.45	-	123.45	=	0.00	176	402	246	609
24	03/15/24	123	69	144	152	98	394	601	5579	45	123.98	-	123.45	=	0.53	176	402	246	609
25	03/22/24	123	69	138	135	101	374	581	5953	48	124.02	-	123.98	=	0.04	176	402	246	609
26	03/29/24	124	0				0	0	5953	48	124.02	-	124.02	=	0.00	176	402	246	609
27	04/05/24	124	68	115	98	122	335	539	6288	51	123.29	-	124.02	=	-0.73	176	402	246	609
28	04/12/24	123	0				0	0	6288	51	123.29	-	123.29	=	0.00	176	402	246	609
29	04/19/24	123	69	151	130	91	372	579	6660	54	123.33	-	123.29	=	0.04	176	402	246	609

<u><100</u>	<u>100's</u>	<u>125's</u>	<u>150's</u>	<u>175's</u>	<u>200's</u>	<u>225's</u>	<u>250's</u>	<u>275's</u>	<u>300's</u>
8	23	16	6	1					
<u><400</u>	<u>400's</u>	<u>450's</u>	<u>500's</u>	<u>550's</u>	<u>600's</u>	<u>650's</u>	<u>700's</u>	<u>750's</u>	<u>800's</u>
17	1								

<u>Avg of Game 1</u>	<u>Avg of Game 2</u>	<u>Avg of Game 3</u>
124.67	122.11	123.22

High game of **176** on week **22** High series of **402** on week **10** High average of **128.67** after bowling week **2**
 Low game of **88** on week **3** Low series of **308** on week **11** Low average of **122.63** after bowling week **11**

High Scores by Game

Game #1: **174** on week **6** Game #2: **176** on week **22** Game #3: **162** on week **10**

Note: This report includes information through April 19 which is Week 29 of 31

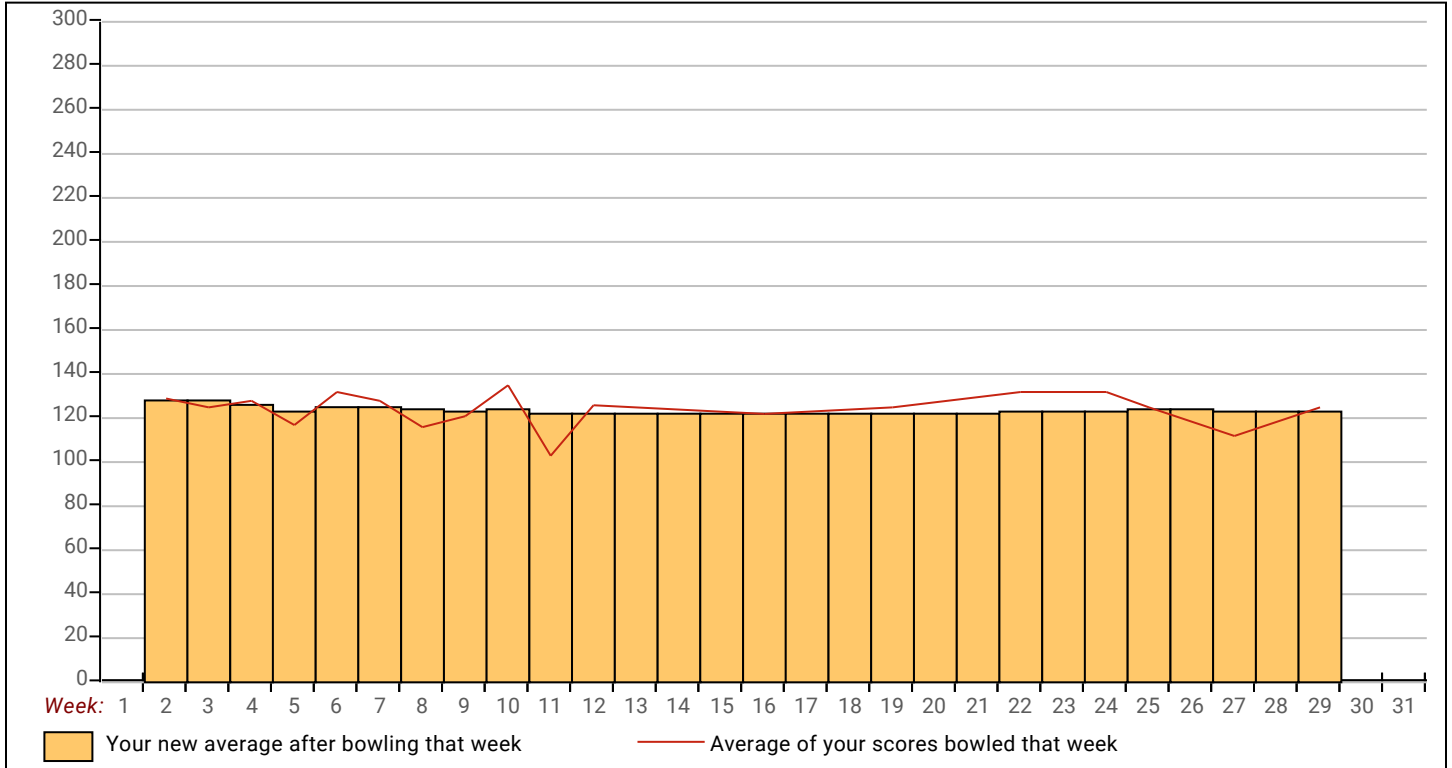

Note: This report includes information through April 19 which is Week 29 of 31

DeAnn M. Brickner's Bowling Record - Team 2: Dames of the Game

Week No.	Bowling Date	Old Avg	Old HDCP	HDCP				HDCP		---Average Change---			High Game	High Sers	HDCP Game	HDCP Sers	
				-1-	-2-	-3-	Total	Total	Pins	Gms	New	Old					---> +/-
1	09/08/23	bk130	63	110	130	115	355	544	355	3	118.33	- 0.00	= 118.33	130	355	193	544
2	09/15/23	bk130	0				0	0	355	3	118.33	- 118.33	= 0.00	130	355	193	544
3	09/22/23	bk130	0				0	0	355	3	118.33	- 118.33	= 0.00	130	355	193	544
4	09/29/23	bk130	0				0	0	355	3	118.33	- 118.33	= 0.00	130	355	193	544
5	10/06/23	bk130	0				0	0	355	3	118.33	- 118.33	= 0.00	130	355	193	544
6	10/13/23	bk130	0				0	0	355	3	118.33	- 118.33	= 0.00	130	355	193	544
7	10/20/23	bk130	0				0	0	355	3	118.33	- 118.33	= 0.00	130	355	193	544
8	10/27/23	bk130	0				0	0	355	3	118.33	- 118.33	= 0.00	130	355	193	544
9	11/03/23	bk130	0				0	0	355	3	118.33	- 118.33	= 0.00	130	355	193	544
10	11/10/23	bk130	0				0	0	355	3	118.33	- 118.33	= 0.00	130	355	193	544
11	11/17/23	bk130	0				0	0	355	3	118.33	- 118.33	= 0.00	130	355	193	544
12	12/01/23	bk130	63	156	126	121	403	592	758	6	126.33	- 118.33	= 8.00	156	403	219	592
13	12/08/23	bk130	63	102	107	122	331	520	1089	9	121.00	- 126.33	= -5.33	156	403	219	592
14	12/15/23	121	71	108	100	136	344	557	1433	12	119.42	- 121.00	= -1.58	156	403	219	592
15	01/05/24	119	72	111	123	118	352	568	1785	15	119.00	- 119.42	= -0.42	156	403	219	592

End of 1st split

16	01/12/24	119	72	116	102	146	364	580	2149	18	119.39	- 119.00	= 0.39	156	403	219	592
17	01/19/24	119	72	120	116	177	413	629	2562	21	122.00	- 119.39	= 2.61	177	413	249	629
18	01/26/24	122	70	166	156	145	467	677	3029	24	126.21	- 122.00	= 4.21	177	467	249	677
19	02/02/24	126	0				0	0	3029	24	126.21	- 126.21	= 0.00	177	467	249	677
20	02/16/24	126	66	153	118	115	386	584	3415	27	126.48	- 126.21	= 0.27	177	467	249	677
21	02/23/24	126	66	125	147	103	375	573	3790	30	126.33	- 126.48	= -0.15	177	467	249	677
22	03/01/24	126	66	103	160	107	370	568	4160	33	126.06	- 126.33	= -0.27	177	467	249	677
23	03/08/24	126	66	144	119	124	387	585	4547	36	126.31	- 126.06	= 0.24	177	467	249	677
24	03/15/24	126	0				0	0	4547	36	126.31	- 126.31	= 0.00	177	467	249	677
25	03/22/24	126	66	139	117	116	372	570	4919	39	126.13	- 126.31	= -0.18	177	467	249	677
26	03/29/24	126	66	113	112	163	388	586	5307	42	126.36	- 126.13	= 0.23	177	467	249	677
27	04/05/24	126	66	124	115	98	337	535	5644	45	125.42	- 126.36	= -0.93	177	467	249	677
28	04/12/24	125	67	112	118	142	372	573	6016	48	125.33	- 125.42	= -0.09	177	467	249	677
29	04/19/24	125	67	128	101	135	364	565	6380	51	125.10	- 125.33	= -0.24	177	467	249	677

<u><100</u>	<u>100's</u>	<u>125's</u>	<u>150's</u>	<u>175's</u>	<u>200's</u>	<u>225's</u>	<u>250's</u>	<u>275's</u>	<u>300's</u>
1	31	12	6	1					
<u><400</u>	<u>400's</u>	<u>450's</u>	<u>500's</u>	<u>550's</u>	<u>600's</u>	<u>650's</u>	<u>700's</u>	<u>750's</u>	<u>800's</u>
14	2	1							

<u>Avg of Game 1</u>	<u>Avg of Game 2</u>	<u>Avg of Game 3</u>
125.29	121.59	128.41

High game of **177** on week **17** High series of **467** on week **18** High average of **126.48** after bowling week **20**
 Low game of **98** on week **27** Low series of **331** on week **13** Low average of **118.33** after bowling week **1**

High Scores by Game
 Game #1: **166** on week **18** Game #2: **160** on week **22** Game #3: **177** on week **17**

Note: This report includes information through April 19 which is Week 29 of 31

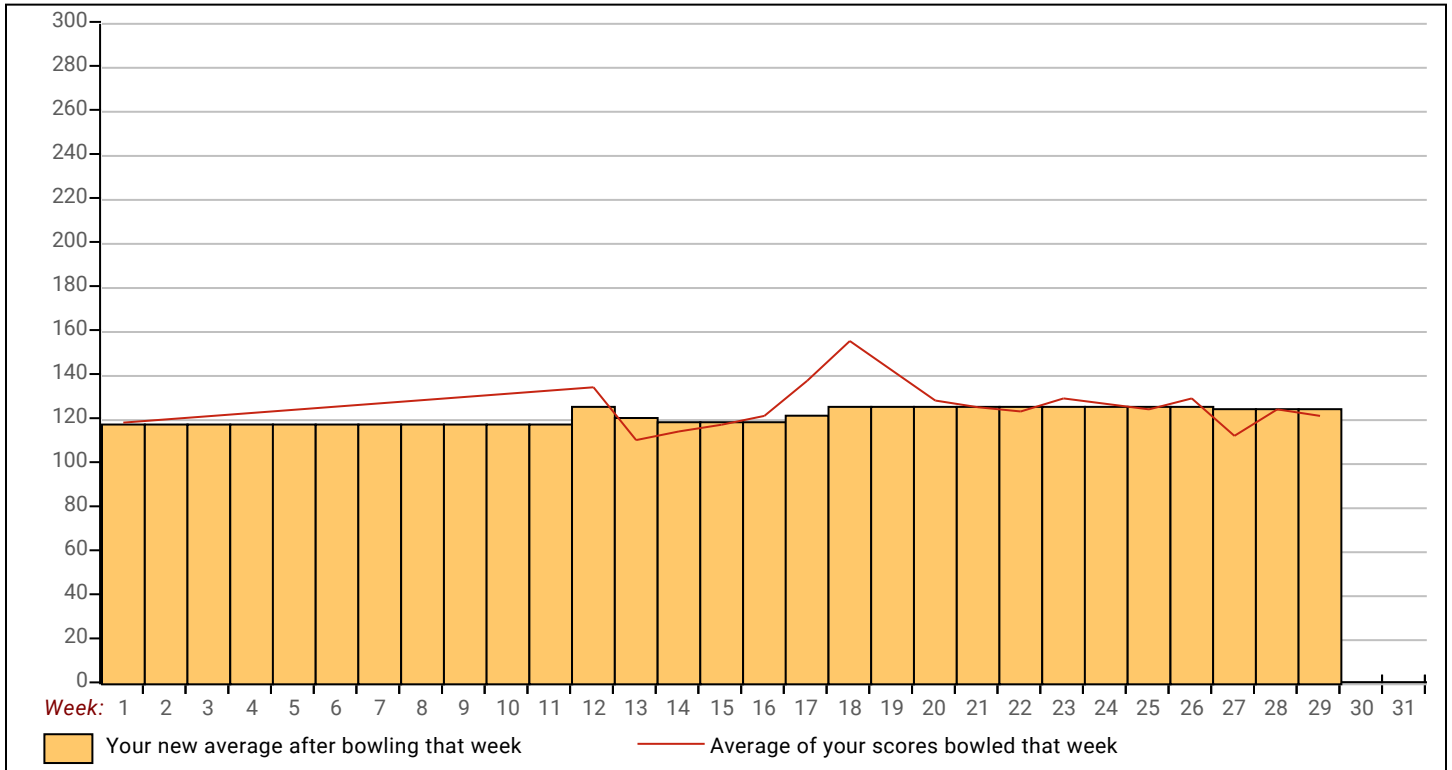

Note: This report includes information through April 19 which is Week 29 of 31

Rebecca L. McPherson's Bowling Record - Team 2: Dames of the Game

Week No.	Bowling Date	Old Avg	Old HDCP	Old				HDCP Total	HDCP		---Average Change---			High Game	High Sers	HDCP Game	HDCP Sers
				-1-	-2-	-3-	Total		Pins	Gms	New	Old	+/-				
1	09/08/23	bk182	16	182	165	178	525	573	525	3	175.00	- 0.00	= 175.00	182	525	198	573
2	09/15/23	bk182	16	167	195	188	550	598	1075	6	179.17	- 175.00	= 4.17	195	550	211	598
----- Week 3 was bowled after week 4 -----																	
3	09/22/23	bk184	14	221	177	166	564	606	1075	6	179.17	- 0.00	= 179.17	221	564	401	1104
Scores were bowled after week 4 for weeks: 3																	
4	09/29/23	bk182	16	202	191	194	587	635	2226	12	185.50	- 179.17	= 6.33	221	587	235	635
5	10/06/23	185	13	204	210	181	595	634	2821	15	188.07	- 185.50	= 2.57	221	595	235	635
6	10/13/23	188	0				0	0	2821	15	188.07	- 188.07	= 0.00	221	595	235	635
7	10/20/23	188	10	194	182	199	575	605	3396	18	188.67	- 188.07	= 0.60	221	595	235	635
8	10/27/23	188	10	247	182	164	593	623	3989	21	189.95	- 188.67	= 1.29	247	595	257	635
9	11/03/23	189	9	219	201	144	564	591	4553	24	189.71	- 189.95	= -0.24	247	595	257	635
10	11/10/23	189	9	172	168	198	538	565	5091	27	188.56	- 189.71	= -1.15	247	595	257	635
11	11/17/23	188	10	192	179	151	522	552	5613	30	187.10	- 188.56	= -1.46	247	595	257	635
12	12/01/23	187	11	143	194	183	520	553	6133	33	185.85	- 187.10	= -1.25	247	595	257	635
13	12/08/23	185	0				0	0	6133	33	185.85	- 185.85	= 0.00	247	595	257	635
14	12/15/23	185	13	158	173	193	524	563	6657	36	184.92	- 185.85	= -0.93	247	595	257	635
15	01/05/24	184	14	154	172	202	528	570	7185	39	184.23	- 184.92	= -0.69	247	595	257	635

End of 1st split

16	01/12/24	184	14	204	153	162	519	561	7704	42	183.43	- 184.23	= -0.80	247	595	257	635
17	01/19/24	183	15	164	181	170	515	560	8219	45	182.64	- 183.43	= -0.78	247	595	257	635
18	01/26/24	182	16	200	193	222	615	663	8834	48	184.04	- 182.64	= 1.40	247	615	257	663
19	02/02/24	184	14	214	181	179	574	616	9408	51	184.47	- 184.04	= 0.43	247	615	257	663
20	02/16/24	184	14	123	140	166	429	471	9837	54	182.17	- 184.47	= -2.30	247	615	257	663
21	02/23/24	182	16	200	147	215	562	610	10399	57	182.44	- 182.17	= 0.27	247	615	257	663
22	03/01/24	182	16	161	162	193	516	564	10915	60	181.92	- 182.44	= -0.52	247	615	257	663
23	03/08/24	181	17	140	188	199	527	578	11442	63	181.62	- 181.92	= -0.30	247	615	257	663
24	03/15/24	181	17	166	193	246	605	656	12047	66	182.53	- 181.62	= 0.91	247	615	263	663
25	03/22/24	182	16	179	214	235	628	676	12675	69	183.70	- 182.53	= 1.17	247	628	263	676
26	03/29/24	183	15	155	157	193	505	550	13180	72	183.06	- 183.70	= -0.64	247	628	263	676
27	04/05/24	183	15	187	196	172	555	600	13735	75	183.13	- 183.06	= 0.08	247	628	263	676
28	04/12/24	183	15	188	201	183	572	617	14307	78	183.42	- 183.13	= 0.29	247	628	263	676
29	04/19/24	183	15	182	173	174	529	574	14836	81	183.16	- 183.42	= -0.26	247	628	263	676

<u><100</u>	<u>100's</u>	<u>125's</u>	<u>150's</u>	<u>175's</u>	<u>200's</u>	<u>225's</u>	<u>250's</u>	<u>275's</u>	<u>300's</u>
	1	5	24	33	15	3			
<u><400</u>	<u>400's</u>	<u>450's</u>	<u>500's</u>	<u>550's</u>	<u>600's</u>	<u>650's</u>	<u>700's</u>	<u>750's</u>	<u>800's</u>
	1		12	11	3				
<u>Avg of Game 1</u>			<u>Avg of Game 2</u>			<u>Avg of Game 3</u>			
182.15			180.30			187.04			

High game of **247** on week **8** High series of **628** on week **25** High average of **189.95** after bowling week **8**
 Low game of **123** on week **20** Low series of **429** on week **20** Low average of **175.00** after bowling week **1**

High Scores by Game

Game #1: **247** on week **8** Game #2: **214** on week **25** Game #3: **246** on week **24**

Note: This report includes information through April 19 which is Week 29 of 31

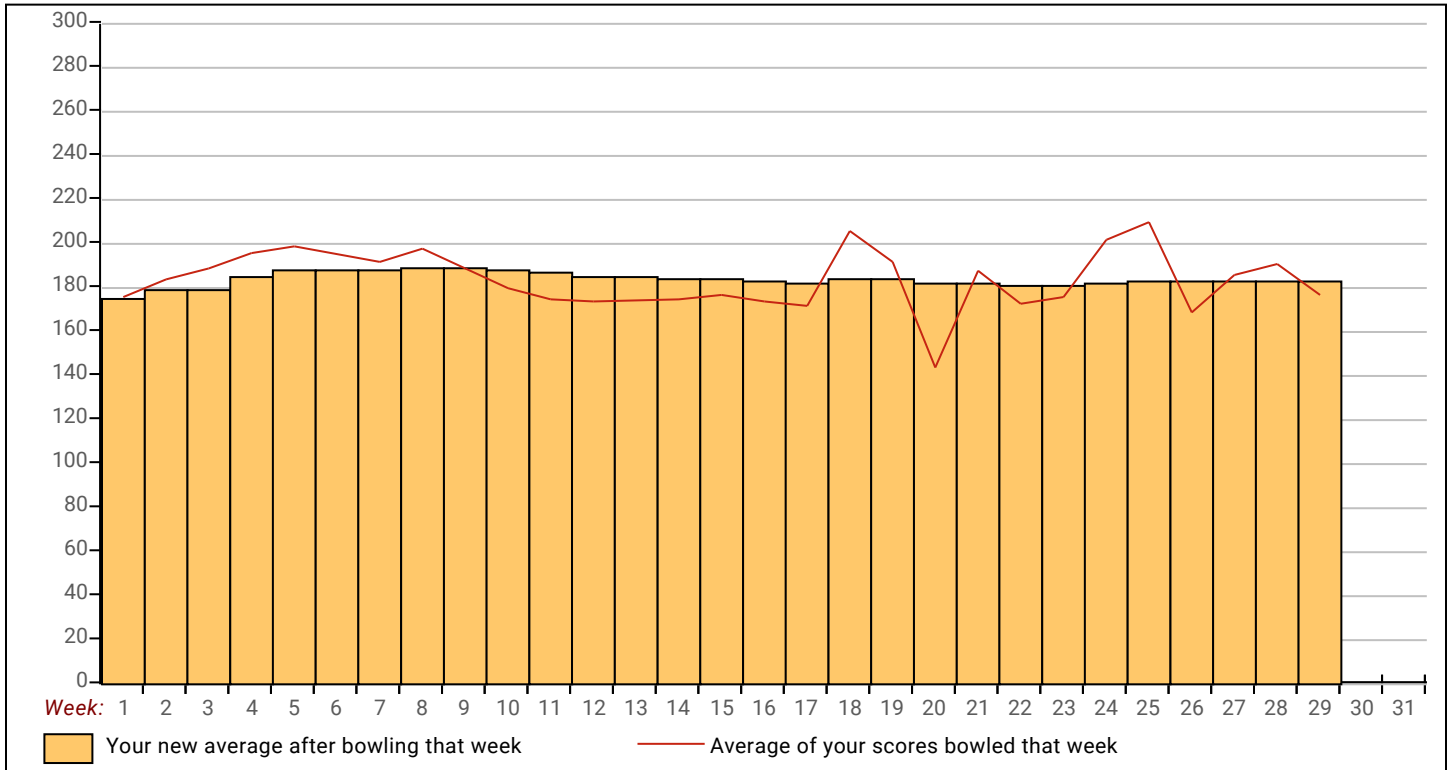

Note: This report includes information through April 19 which is Week 29 of 31

Allie E. Moore's Bowling Record - Team 2: Dames of the Game

Week No.	Bowling Date	Old Avg	Old HDCP	---Average Change---			Total	HDCP Total	Pins Gms		New	Old	+/-	High Game	High Sers	HDCP Game	HDCP Sers
				-1-	-2-	-3-											
1	09/08/23	bk185	13	156	140	170	466	505	466	3	155.33	- 0.00	= 155.33	170	466	183	505
2	09/15/23	bk185	0				0	0	466	3	155.33	- 155.33	= 0.00	170	466	183	505
----- Week 3 was bowled after week 4 -----																	
3	09/22/23	bk185	13	169	153	160	482	521	466	3	155.33	- 0.00	= 155.33	170	482	349	1022
Scores were bowled after week 4 for weeks: 3																	
4	09/29/23	bk185	13	157	192	223	572	611	1520	9	168.89	- 155.33	= 13.56	223	572	236	611
5	10/06/23	168	28	168	189	143	500	584	2020	12	168.33	- 168.89	= -0.56	223	572	236	611
6	10/13/23	168	28	149	151	129	429	513	2449	15	163.27	- 168.33	= -5.07	223	572	236	611
7	10/20/23	163	0				0	0	2449	15	163.27	- 163.27	= 0.00	223	572	236	611
8	10/27/23	163	0				0	0	2449	15	163.27	- 163.27	= 0.00	223	572	236	611
9	11/03/23	163	33	192	189	162	543	642	2992	18	166.22	- 163.27	= 2.96	223	572	236	642
10	11/10/23	166	30	158	162	122	442	532	3434	21	163.52	- 166.22	= -2.70	223	572	236	642
11	11/17/23	163	33	164	156	192	512	611	3946	24	164.42	- 163.52	= 0.89	223	572	236	642
12	12/01/23	164	32	178	188	168	534	630	4480	27	165.93	- 164.42	= 1.51	223	572	236	642
13	12/08/23	165	0				0	0	4480	27	165.93	- 165.93	= 0.00	223	572	236	642
14	12/15/23	165	31	171	175	181	527	620	5007	30	166.90	- 165.93	= 0.97	223	572	236	642
15	01/05/24	166	30	184	170	183	537	627	5544	33	168.00	- 166.90	= 1.10	223	572	236	642

End of 1st split

16	01/12/24	168	0				0	0	5544	33	168.00	- 168.00	= 0.00	223	572	236	642
17	01/19/24	168	28	138	128	196	462	546	6006	36	166.83	- 168.00	= -1.17	223	572	236	642
18	01/26/24	166	30	168	197	211	576	666	6582	39	168.77	- 166.83	= 1.94	223	576	241	666
19	02/02/24	168	28	155	194	160	509	593	7091	42	168.83	- 168.77	= 0.06	223	576	241	666
20	02/16/24	168	28	202	170	149	521	605	7612	45	169.16	- 168.83	= 0.32	223	576	241	666
21	02/23/24	169	27	a149	a149	a149	447	528	7612	45	169.16	- 169.16	= 0.00	223	576	241	666
22	03/01/24	169	27	155	155	133	443	524	8055	48	167.81	- 169.16	= -1.34	223	576	241	666
23	03/08/24	167	29	188	184	266	638	725	8693	51	170.45	- 167.81	= 2.64	266	638	295	725
24	03/15/24	170	27	160	180	153	493	574	9186	54	170.11	- 170.45	= -0.34	266	638	295	725
25	03/22/24	170	0				0	0	9186	54	170.11	- 170.11	= 0.00	266	638	295	725
26	03/29/24	170	27	170	157	151	478	559	9664	57	169.54	- 170.11	= -0.57	266	638	295	725
27	04/05/24	169	0				0	0	9664	57	169.54	- 169.54	= 0.00	266	638	295	725
28	04/12/24	169	27	137	166	a149	452	533	9967	59	168.93	- 169.54	= -0.61	266	638	295	725
29	04/19/24	168	28				0	0	9967	59	168.93	- 168.93	= 0.00	266	638	295	725



<u><100</u>	<u>100's</u>	<u>125's</u>	<u>150's</u>	<u>175's</u>	<u>200's</u>	<u>225's</u>	<u>250's</u>	<u>275's</u>	<u>300's</u>
	1	9	28	17	3		1		
<u><400</u>	<u>400's</u>	<u>450's</u>	<u>500's</u>	<u>550's</u>	<u>600's</u>	<u>650's</u>	<u>700's</u>	<u>750's</u>	<u>800's</u>
	3	5	8	2	1				

<u>Avg of Game 1</u>	<u>Avg of Game 2</u>	<u>Avg of Game 3</u>
165.95	169.80	171.16

High game of **266** on week **23** High series of **638** on week **23** High average of **170.45** after bowling week **23**
 Low game of **122** on week **10** Low series of **429** on week **6** Low average of **155.33** after bowling week **1**

High Scores by Game
 Game #1: **202** on week **20** Game #2: **197** on week **18** Game #3: **266** on week **23**

Note: This report includes information through April 19 which is Week 29 of 31

