

Pinette 2023-24

Note: This report includes information through April 19 which is Week 29 of 31

Team 1: Versatile Roofing

Name	Avg HDCP		Pins Gms		True Average	To Raise Avg +1	High Game	High Sers	HDCP Game	HDCP Sers	Most Improved Avg +/-	
Sue Isaac	90	99	2173	24	90.54	284	123	305	222	605	90	+0.54
Gala Z. Sesna	117	74	9159	78	117.42	399	153	428	240	677	98	+19.42
Emilie E. Adamson	118	73	9209	78	118.06	430	160	438	235	663	115	+3.06
Barb Farber	149	45	11689	78	149.86	461	194	526	243	656	143	+6.86
Sandy L. Hauver	82	106	6049	73	82.86	259	112	290	219	611	81	+1.86

Team History

Week No.	Bowling Date	Opp. Team	-1-	-2-	-3-	Total	Avg p/gm	Last Wk WON	Last Wk Lost	Points Won	Points Lost	High Game	High Sers	HDCP Game	HDCP Sers
1	09/08/23	2	435	532	471	1438	479	6	3	6	3	532	1438	823	2311
2	09/15/23	6	414	375	365	1154	432	4	5	10	8	532	1438	823	2311
3	09/22/23	3	432	445	433	1310	433	3	6	13	14	532	1438	823	2311
4	09/29/23	4	436	421	422	1279	431	0	9	13	23	532	1438	823	2311
5	10/06/23	5	452	413	419	1284	431	7	2	20	25	532	1438	823	2311
6	10/13/23	6	462	461	486	1409	437	9	0	29	25	532	1438	823	2399
7	10/20/23	2	365	436	381	1182	431	2	7	31	32	532	1438	823	2399
8	10/27/23	4	400	456	427	1283	430	3	6	34	38	532	1438	823	2399
9	11/03/23	5	446	468	455	1369	433	5	4	39	42	532	1438	823	2399
10	11/10/23	3	461	460	389	1310	433	3	6	42	48	532	1438	823	2399
11	11/17/23	2	374	406	409	1189	430	2	7	44	55	532	1438	823	2399
12	12/01/23	6	435	450	468	1353	432	9	0	53	55	532	1438	823	2399
13	12/08/23	3	435	455	461	1351	433	6	3	59	58	532	1438	823	2399
14	12/15/23	4	491	483	472	1446	437	6	3	65	61	532	1446	823	2418
15	01/05/24	6	433	519	497	1449	440	9	0	74	61	532	1449	840	2418

End of 1st split

16	01/12/24	5	504	532	519	1555	445	9	0	9	0	532	1555	850	2509
17	01/19/24	6	464	457	453	1374	445	8	1	17	1	532	1555	850	2509
18	01/26/24	2	426	464	463	1353	446	0	9	17	10	532	1555	850	2509
19	02/02/24	4	462	459	498	1419	447	3	6	20	16	532	1555	850	2509
20	02/16/24	5	440	483	445	1368	447	5	4	25	20	532	1555	850	2509
21	02/23/24	3	458	520	501	1479	450	8	1	33	21	532	1555	850	2509
22	03/01/24	2	511	411	452	1374	450	6	3	39	24	532	1555	850	2509
23	03/08/24	6	485	520	545	1550	453	9	0	48	24	545	1555	851	2509
24	03/15/24	3	505	512	525	1542	455	4	5	52	29	545	1555	851	2509
25	03/22/24	4	396	432	410	1238	454	2	7	54	36	545	1555	851	2509
26	03/29/24	5	514	563	461	1538	456	7	2	61	38	563	1555	864	2509
27	04/05/24	6	415	485	465	1365	456	7	2	68	40	563	1555	864	2509
28	04/12/24	2	499	461	538	1498	457	8	1	76	41	563	1555	864	2509
29	04/19/24	4	544	422	498	1464	458	4	5	80	46	563	1555	864	2509

Note: This report includes information through April 19 which is Week 29 of 31

Susan M. Isaac's Bowling Record - Team 1: Versatile Roofing

Week No.	Bowling Date	Old Avg	Old HDCP	-1-	-2-	-3-	Total	HDCP Total	Pins	Gms	---Average Change---			High Game	High Sers	HDCP Game	HDCP Sers		
											New	Old	---> +/-						
1	09/08/23	bk92	0				0	0	0	0	-	0.00	=	0.00	0	0			
2	09/15/23	bk92	97	89	95	85	269	560	269	3	89.67	-	0.00	=	89.67	95	269	192	560
3	09/22/23	bk92	0				0	0	269	3	89.67	-	89.67	=	0.00	95	269	192	560
4	09/29/23	bk92	97	78	78	112	268	559	537	6	89.50	-	89.67	=	-0.17	112	269	209	560
5	10/06/23	bk92	0				0	0	537	6	89.50	-	89.50	=	0.00	112	269	209	560
6	10/13/23	bk92	0				0	0	537	6	89.50	-	89.50	=	0.00	112	269	209	560
7	10/20/23	bk92	97	90	89	79	258	549	795	9	88.33	-	89.50	=	-1.17	112	269	209	560
8	10/27/23	88	0				0	0	795	9	88.33	-	88.33	=	0.00	112	269	209	560
9	11/03/23	88	0				0	0	795	9	88.33	-	88.33	=	0.00	112	269	209	560
10	11/10/23	88	100	105	116	84	305	605	1100	12	91.67	-	88.33	=	3.33	116	305	216	605
11	11/17/23	91	98	76	87	84	247	541	1347	15	89.80	-	91.67	=	-1.87	116	305	216	605
12	12/01/23	89	0				0	0	1347	15	89.80	-	89.80	=	0.00	116	305	216	605
13	12/08/23	89	0				0	0	1347	15	89.80	-	89.80	=	0.00	116	305	216	605
14	12/15/23	89	0				0	0	1347	15	89.80	-	89.80	=	0.00	116	305	216	605
15	01/05/24	89	0				0	0	1347	15	89.80	-	89.80	=	0.00	116	305	216	605

End of 1st split

16	01/12/24	89	0				0	0	1347	15	89.80	-	89.80	=	0.00	116	305	216	605
17	01/19/24	89	0				0	0	1347	15	89.80	-	89.80	=	0.00	116	305	216	605
18	01/26/24	89	0				0	0	1347	15	89.80	-	89.80	=	0.00	116	305	216	605
19	02/02/24	89	0				0	0	1347	15	89.80	-	89.80	=	0.00	116	305	216	605
20	02/16/24	89	0				0	0	1347	15	89.80	-	89.80	=	0.00	116	305	216	605
21	02/23/24	89	0				0	0	1347	15	89.80	-	89.80	=	0.00	116	305	216	605
22	03/01/24	89	99	123	64	92	279	576	1626	18	90.33	-	89.80	=	0.53	123	305	222	605
23	03/08/24	90	0				0	0	1626	18	90.33	-	90.33	=	0.00	123	305	222	605
24	03/15/24	90	0				0	0	1626	18	90.33	-	90.33	=	0.00	123	305	222	605
25	03/22/24	90	99	87	104	85	276	573	1902	21	90.57	-	90.33	=	0.24	123	305	222	605
26	03/29/24	90	0				0	0	1902	21	90.57	-	90.57	=	0.00	123	305	222	605
27	04/05/24	90	0				0	0	1902	21	90.57	-	90.57	=	0.00	123	305	222	605
28	04/12/24	90	0				0	0	1902	21	90.57	-	90.57	=	0.00	123	305	222	605
29	04/19/24	90	99	106	79	86	271	568	2173	24	90.54	-	90.57	=	-0.03	123	305	222	605

<u><100</u>	<u>100's</u>	<u>125's</u>	<u>150's</u>	<u>175's</u>	<u>200's</u>	<u>225's</u>	<u>250's</u>	<u>275's</u>	<u>300's</u>
18	6								
<u><400</u>	<u>400's</u>	<u>450's</u>	<u>500's</u>	<u>550's</u>	<u>600's</u>	<u>650's</u>	<u>700's</u>	<u>750's</u>	<u>800's</u>
8									

<u>Avg of Game 1</u>	<u>Avg of Game 2</u>	<u>Avg of Game 3</u>
94.25	89.00	88.38

High game of **123** on week **22** High series of **305** on week **10** High average of **91.67** after bowling week **10**
 Low game of **64** on week **22** Low series of **247** on week **11** Low average of **88.33** after bowling week **7**

High Scores by Game

Game #1: **123** on week **22** Game #2: **116** on week **10** Game #3: **112** on week **4**

Note: This report includes information through April 19 which is Week 29 of 31

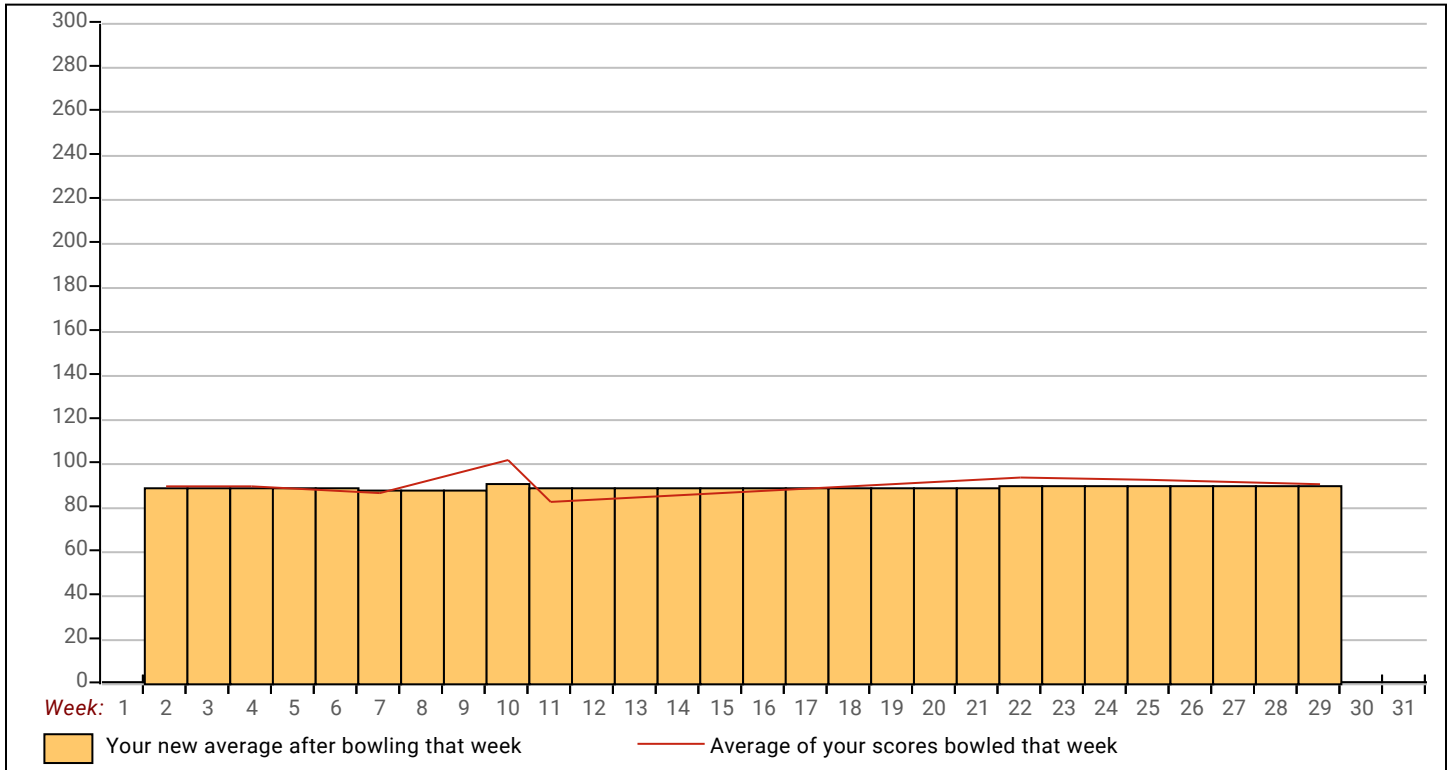

Note: This report includes information through April 19 which is Week 29 of 31

Gala Z. Sesna's Bowling Record - Team 1: Versatile Roofing

Week No.	Bowling Date	Old Avg	Old HDCP	Old				HDCP Total	HDCP		---Average Change---			High Game	High Sers	HDCP Game	HDCP Sers		
				-1-	-2-	-3-	Total		Pins	Gms	New	Old	+/-						
1	09/08/23	bk118	73	81	124	95	300	519	300	3	100.00	-	0.00	=	100.00	124	300	197	519
2	09/15/23	bk118	73	112	79	94	285	504	585	6	97.50	-	100.00	=	-2.50	124	300	197	519
----- Week 3 was bowled after week 4 -----																			
3	09/22/23	bk96	93	96	116	93	305	584	585	6	97.50	-	0.00	=	97.50	124	305	296	845
Scores were bowled after week 4 for weeks: 3																			
4	09/29/23	bk118	73	97	95	92	284	503	1174	12	97.83	-	97.50	=	0.33	124	305	209	584
5	10/06/23	97	92	87	70	93	250	526	1424	15	94.93	-	97.83	=	-2.90	124	305	209	584
6	10/13/23	94	95	97	106	124	327	612	1751	18	97.28	-	94.93	=	2.34	124	327	219	612
7	10/20/23	97	92	111	100	98	309	585	2060	21	98.10	-	97.28	=	0.82	124	327	219	612
8	10/27/23	98	91	112	149	122	383	656	2443	24	101.79	-	98.10	=	3.70	149	383	240	656
9	11/03/23	101	89	112	97	132	341	608	2784	27	103.11	-	101.79	=	1.32	149	383	240	656
10	11/10/23	103	0				0	0	2784	27	103.11	-	103.11	=	0.00	149	383	240	656
11	11/17/23	103	0				0	0	2784	27	103.11	-	103.11	=	0.00	149	383	240	656
12	12/01/23	103	87	108	100	119	327	588	3111	30	103.70	-	103.11	=	0.59	149	383	240	656
13	12/08/23	103	87	126	124	138	388	649	3499	33	106.03	-	103.70	=	2.33	149	388	240	656
14	12/15/23	106	84	121	120	138	379	631	3878	36	107.72	-	106.03	=	1.69	149	388	240	656
15	01/05/24	107	83	96	121	110	327	576	4205	39	107.82	-	107.72	=	0.10	149	388	240	656

End of 1st split

16	01/12/24	107	83	151	139	138	428	677	4633	42	110.31	-	107.82	=	2.49	151	428	240	677
17	01/19/24	110	81	a90	a90	a90	270	513	4633	42	110.31	-	110.31	=	0.00	151	428	240	677
18	01/26/24	110	81	103	125	125	353	596	4986	45	110.80	-	110.31	=	0.49	151	428	240	677
19	02/02/24	110	81	126	145	152	423	666	5409	48	112.69	-	110.80	=	1.89	152	428	240	677
20	02/16/24	112	79	118	137	107	362	599	5771	51	113.16	-	112.69	=	0.47	152	428	240	677
21	02/23/24	113	78	107	132	151	390	624	6161	54	114.09	-	113.16	=	0.94	152	428	240	677
22	03/01/24	114	77	137	119	147	403	634	6564	57	115.16	-	114.09	=	1.07	152	428	240	677
23	03/08/24	115	76	117	128	138	383	611	6947	60	115.78	-	115.16	=	0.63	152	428	240	677
24	03/15/24	115	76	122	144	110	376	604	7323	63	116.24	-	115.78	=	0.45	152	428	240	677
25	03/22/24	116	75	120	149	132	401	626	7724	66	117.03	-	116.24	=	0.79	152	428	240	677
26	03/29/24	117	74	127	153	120	400	622	8124	69	117.74	-	117.03	=	0.71	153	428	240	677
27	04/05/24	117	74	106	112	102	320	542	8444	72	117.28	-	117.74	=	-0.46	153	428	240	677
28	04/12/24	117	74	141	97	121	359	581	8803	75	117.37	-	117.28	=	0.10	153	428	240	677
29	04/19/24	117	74	103	112	141	356	578	9159	78	117.42	-	117.37	=	0.05	153	428	240	677



<u><100</u>	<u>100's</u>	<u>125's</u>	<u>150's</u>	<u>175's</u>	<u>200's</u>	<u>225's</u>	<u>250's</u>	<u>275's</u>	<u>300's</u>
17	34	23	4						
<u><400</u>	<u>400's</u>	<u>450's</u>	<u>500's</u>	<u>550's</u>	<u>600's</u>	<u>650's</u>	<u>700's</u>	<u>750's</u>	<u>800's</u>
21	5								

<u>Avg of Game 1</u>	<u>Avg of Game 2</u>	<u>Avg of Game 3</u>
112.85	118.96	120.46

High game of **153** on week **26** High series of **428** on week **16** High average of **117.74** after bowling week **26**
 Low game of **70** on week **5** Low series of **250** on week **5** Low average of **94.93** after bowling week **5**

High Scores by Game

Game #1: **151** on week **16** Game #2: **153** on week **26** Game #3: **152** on week **19**

Note: This report includes information through April 19 which is Week 29 of 31

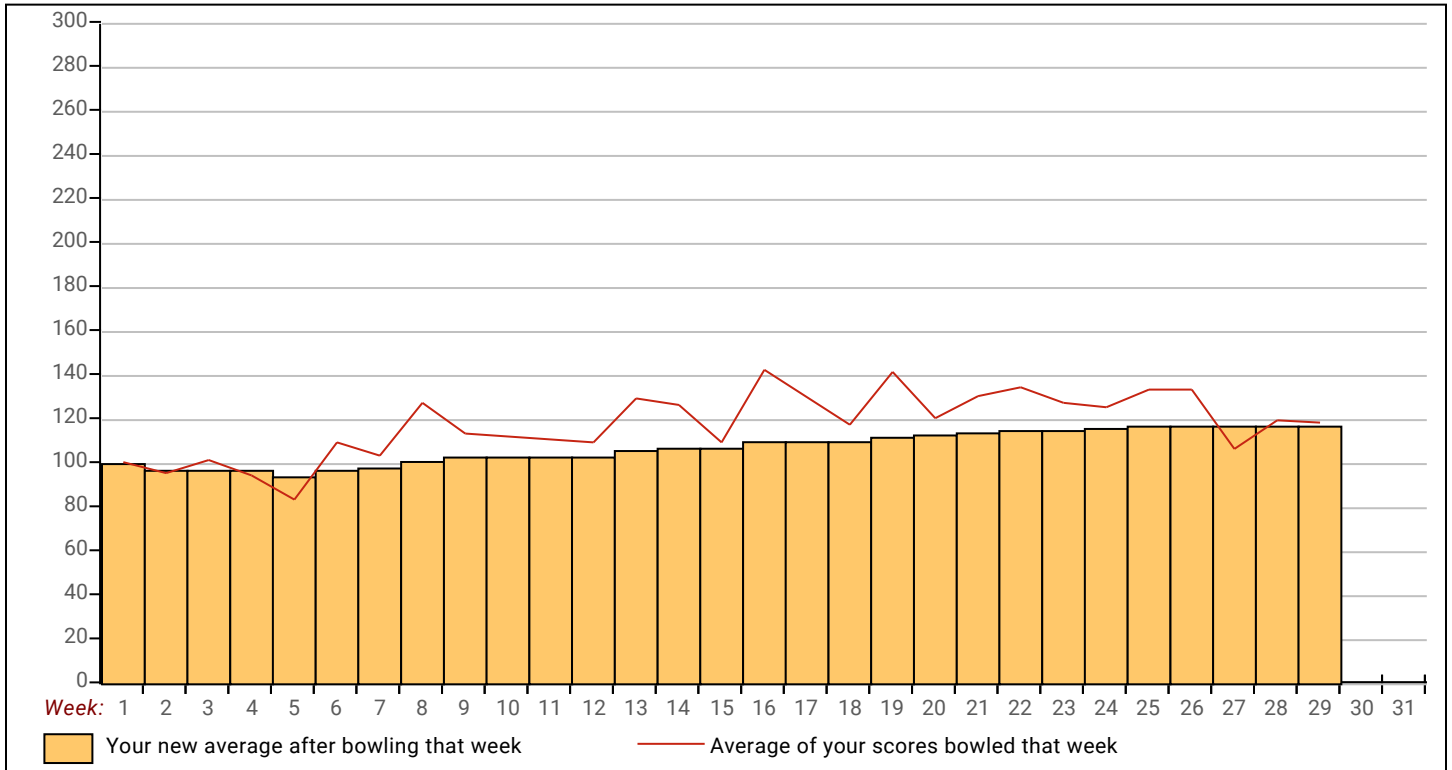

Note: This report includes information through April 19 which is Week 29 of 31

Emilie E. Adamson's Bowling Record - Team 1: Versatile Roofing

Week No.	Bowling Date	Old Avg	Old HDCP	Old			Total	HDCP Total	Pins Gms		---Average Change---			High Game	High Sers	HDCP Game	HDCP Sers		
				-1-	-2-	-3-			New	Old	---> +/-								
1	09/08/23	bk123	69	137	117	127	381	588	381	3	127.00	-	0.00	=	127.00	137	381	206	588
2	09/15/23	bk123	0				0	0	381	3	127.00	-	127.00	=	0.00	137	381	206	588
----- Week 3 was bowled after week 4 -----																			
3	09/22/23	bk123	69	126	112	130	368	575	381	3	127.00	-	0.00	=	127.00	137	381	310	908
Scores were bowled after week 4 for weeks: 3																			
4	09/29/23	bk123	69	114	119	92	325	532	1074	9	119.33	-	127.00	=	-7.67	137	381	206	588
5	10/06/23	119	72	126	107	109	342	558	1416	12	118.00	-	119.33	=	-1.33	137	381	206	588
6	10/13/23	118	73	127	123	112	362	581	1778	15	118.53	-	118.00	=	0.53	137	381	206	588
7	10/20/23	118	73	92	140	110	342	561	2120	18	117.78	-	118.53	=	-0.76	140	381	213	588
8	10/27/23	117	74	114	86	110	310	532	2430	21	115.71	-	117.78	=	-2.06	140	381	213	588
9	11/03/23	115	76	107	113	88	308	536	2738	24	114.08	-	115.71	=	-1.63	140	381	213	588
10	11/10/23	114	77	95	88	88	271	502	3009	27	111.44	-	114.08	=	-2.64	140	381	213	588
11	11/17/23	111	80	94	101	93	288	528	3297	30	109.90	-	111.44	=	-1.54	140	381	213	588
12	12/01/23	109	81	121	110	130	361	604	3658	33	110.85	-	109.90	=	0.95	140	381	213	604
13	12/08/23	110	81	120	101	130	351	594	4009	36	111.36	-	110.85	=	0.51	140	381	213	604
14	12/15/23	111	80	129	139	118	386	626	4395	39	112.69	-	111.36	=	1.33	140	386	219	626
15	01/05/24	112	79	101	136	155	392	629	4787	42	113.98	-	112.69	=	1.28	155	392	234	629

End of 1st split

16	01/12/24	113	78	119	151	139	409	643	5196	45	115.47	-	113.98	=	1.49	155	409	234	643
17	01/19/24	115	76	117	130	125	372	600	5568	48	116.00	-	115.47	=	0.53	155	409	234	643
18	01/26/24	116	75	108	139	128	375	600	5943	51	116.53	-	116.00	=	0.53	155	409	234	643
19	02/02/24	116	75	121	109	136	366	591	6309	54	116.83	-	116.53	=	0.30	155	409	234	643
20	02/16/24	116	75	125	114	123	362	587	6671	57	117.04	-	116.83	=	0.20	155	409	234	643
21	02/23/24	117	74	113	113	101	327	549	6998	60	116.63	-	117.04	=	-0.40	155	409	234	643
22	03/01/24	116	0				0	0	6998	60	116.63	-	116.63	=	0.00	155	409	234	643
23	03/08/24	116	75	133	160	145	438	663	7436	63	118.03	-	116.63	=	1.40	160	438	235	663
24	03/15/24	118	0				0	0	7436	63	118.03	-	118.03	=	0.00	160	438	235	663
25	03/22/24	118	73	120	120	110	350	569	7786	66	117.97	-	118.03	=	-0.06	160	438	235	663
26	03/29/24	117	74	110	132	133	375	597	8161	69	118.28	-	117.97	=	0.31	160	438	235	663
27	04/05/24	118	73	86	143	121	350	569	8511	72	118.21	-	118.28	=	-0.07	160	438	235	663
28	04/12/24	118	73	138	111	130	379	598	8890	75	118.53	-	118.21	=	0.32	160	438	235	663
29	04/19/24	118	73	142	100	77	319	538	9209	78	118.06	-	118.53	=	-0.47	160	438	235	663



<u><100</u> 11	<u>100's</u> 37	<u>125's</u> 27	<u>150's</u> 3	<u>175's</u>	<u>200's</u>	<u>225's</u>	<u>250's</u>	<u>275's</u>	<u>300's</u>
<u><400</u> 24	<u>400's</u> 2	<u>450's</u>	<u>500's</u>	<u>550's</u>	<u>600's</u>	<u>650's</u>	<u>700's</u>	<u>750's</u>	<u>800's</u>

<u>Avg of Game 1</u> 116.73	<u>Avg of Game 2</u> 119.77	<u>Avg of Game 3</u> 117.69
--------------------------------	--------------------------------	--------------------------------

High game of **160** on week **23** High series of **438** on week **23** High average of **127.00** after bowling week **1**
 Low game of **77** on week **29** Low series of **271** on week **10** Low average of **109.90** after bowling week **11**

High Scores by Game

Game #1: **142** on week **29** Game #2: **160** on week **23** Game #3: **155** on week **15**

Note: This report includes information through April 19 which is Week 29 of 31

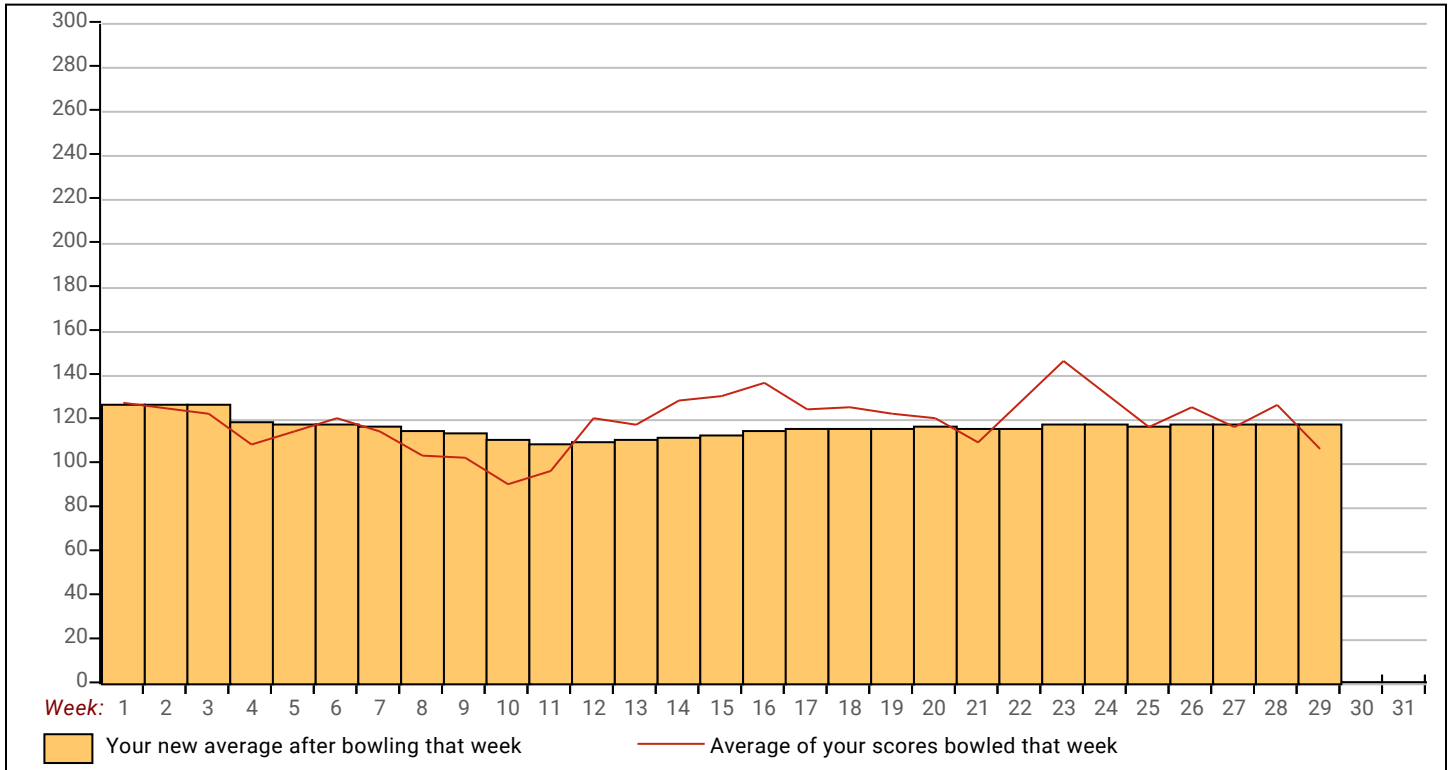

Note: This report includes information through April 19 which is Week 29 of 31

Barbara J. Farber's Bowling Record - Team 1: Versatile Roofing

Week No.	Bowling Date	Old Avg	Old HDCP	---Average Change---				HDCP Total	Pins Gms		New	Old	+/-	High Game	High Sers	HDCP Game	HDCP Sers
				-1-	-2-	-3-	Total		Total	Total							
1	09/08/23	bk155	40	150	188	188	526	646	526	3	175.33	- 0.00	= 175.33	188	526	228	646
2	09/15/23	bk155	40	139	114	127	380	500	906	6	151.00	- 175.33	= -24.33	188	526	228	646
----- Week 3 was bowled after week 4 -----																	
3	09/22/23	bk145	49	121	142	127	390	537	906	6	151.00	- 0.00	= 151.00	188	526	322	930
Scores were bowled after week 4 for weeks: 3																	
4	09/29/23	bk155	40	147	129	126	402	522	1698	12	141.50	- 151.00	= -9.50	188	526	228	646
5	10/06/23	141	0				0	0	1698	12	141.50	- 141.50	= 0.00	188	526	228	646
6	10/13/23	141	53	140	143	160	443	602	2141	15	142.73	- 141.50	= 1.23	188	526	228	646
7	10/20/23	142	0				0	0	2141	15	142.73	- 142.73	= 0.00	188	526	228	646
8	10/27/23	142	52	118	137	132	387	543	2528	18	140.44	- 142.73	= -2.29	188	526	228	646
9	11/03/23	140	54	150	175	157	482	644	3010	21	143.33	- 140.44	= 2.89	188	526	229	646
10	11/10/23	143	51	149	155	140	444	597	3454	24	143.92	- 143.33	= 0.58	188	526	229	646
11	11/17/23	143	51	142	141	149	432	585	3886	27	143.93	- 143.92	= 0.01	188	526	229	646
12	12/01/23	143	51	145	157	129	431	584	4317	30	143.90	- 143.93	= -0.03	188	526	229	646
13	12/08/23	143	51	106	155	106	367	520	4684	33	141.94	- 143.90	= -1.96	188	526	229	646
14	12/15/23	141	53	165	138	129	432	591	5116	36	142.11	- 141.94	= 0.17	188	526	229	646
15	01/05/24	142	52	150	177	144	471	627	5587	39	143.26	- 142.11	= 1.15	188	526	229	646

End of 1st split

16	01/12/24	143	51	149	177	153	479	632	6066	42	144.43	- 143.26	= 1.17	188	526	229	646
17	01/19/24	144	50	163	148	144	455	605	6521	45	144.91	- 144.43	= 0.48	188	526	229	646
18	01/26/24	144	50	153	138	148	439	589	6960	48	145.00	- 144.91	= 0.09	188	526	229	646
19	02/02/24	145	49	153	143	148	444	591	7404	51	145.18	- 145.00	= 0.18	188	526	229	646
20	02/16/24	145	49	119	148	139	406	553	7810	54	144.63	- 145.18	= -0.55	188	526	229	646
21	02/23/24	144	50	143	180	167	490	640	8300	57	145.61	- 144.63	= 0.98	188	526	230	646
22	03/01/24	145	49	161	145	149	455	602	8755	60	145.92	- 145.61	= 0.30	188	526	230	646
23	03/08/24	145	49	143	146	194	483	630	9238	63	146.63	- 145.92	= 0.72	194	526	243	646
24	03/15/24	146	48	156	133	191	480	624	9718	66	147.24	- 146.63	= 0.61	194	526	243	646
25	03/22/24	147	0				0	0	9718	66	147.24	- 147.24	= 0.00	194	526	243	646
26	03/29/24	147	47	184	171	148	503	644	10221	69	148.13	- 147.24	= 0.89	194	526	243	646
27	04/05/24	148	46	156	143	160	459	597	10680	72	148.33	- 148.13	= 0.20	194	526	243	646
28	04/12/24	148	46	136	164	191	491	629	11171	75	148.95	- 148.33	= 0.61	194	526	243	646
29	04/19/24	148	46	193	131	194	518	656	11689	78	149.86	- 148.95	= 0.91	194	526	243	656



<u><100</u>	<u>100's</u>	<u>125's</u>	<u>150's</u>	<u>175's</u>	<u>200's</u>	<u>225's</u>	<u>250's</u>	<u>275's</u>	<u>300's</u>
	6	40	20	12					
<u><400</u>	<u>400's</u>	<u>450's</u>	<u>500's</u>	<u>550's</u>	<u>600's</u>	<u>650's</u>	<u>700's</u>	<u>750's</u>	<u>800's</u>
4	9	10	3						

<u>Avg of Game 1</u>	<u>Avg of Game 2</u>	<u>Avg of Game 3</u>
147.35	150.69	151.54

High game of 194 on week 23 High series of 526 on week 1 High average of 175.33 after bowling week 1
 Low game of 106 on week 13 Low series of 367 on week 13 Low average of 140.44 after bowling week 8

High Scores by Game
 Game #1: 193 on week 29 Game #2: 188 on week 1 Game #3: 194 on week 23

Note: This report includes information through April 19 which is Week 29 of 31

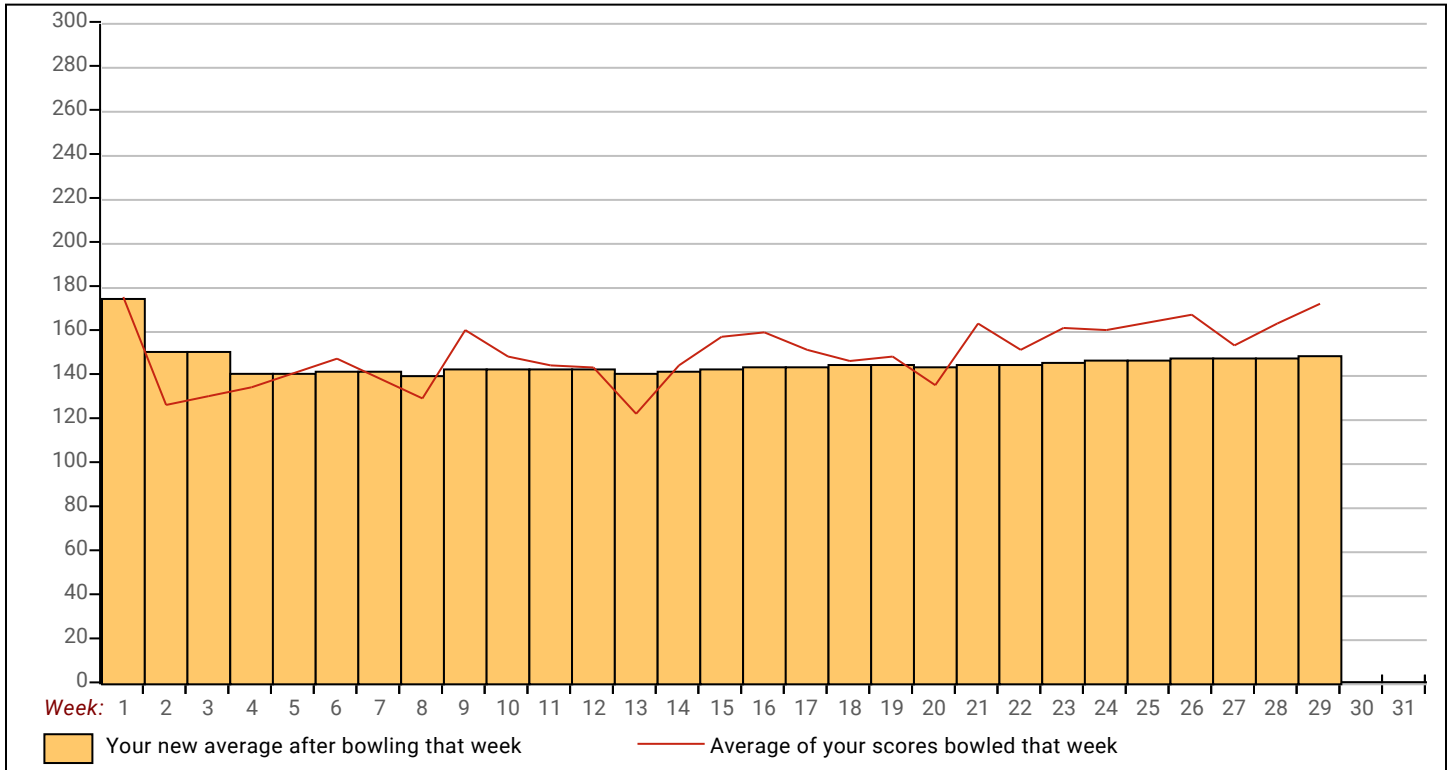

Note: This report includes information through April 19 which is Week 29 of 31

Sandy L. Hauer's Bowling Record - Team 1: Versatile Roofing

Week No.	Bowling Date	Old Avg	Old HDCP	-1- -2- -3-			Total	HDCP Total	Pins Gms		---Average Change---			High Game	High Sers	HDCP Game	HDCP Sers
									New	Old	---> +/-						
1	09/08/23	bk78	109	67	103	61	231	558	231	3	77.00	- 0.00	= 77.00	103	231	212	558
2	09/15/23	bk78	109	74	87	59	220	547	451	6	75.17	- 77.00	= -1.83	103	231	212	558
----- Week 3 was bowled after week 4 -----																	
3	09/22/23	bk78	109	89	75	83	247	574	451	6	75.17	- 0.00	= 75.17	103	247	269	787
Scores were bowled after week 4 for weeks: 3																	
4	09/29/23	bk78	0				0	0	698	9	77.56	- 75.17	= 2.39	103	247	212	574
5	10/06/23	77	110	87	82	79	248	578	946	12	78.83	- 77.56	= 1.28	103	248	212	578
6	10/13/23	78	109	98	89	90	277	604	1223	15	81.53	- 78.83	= 2.70	103	277	212	604
7	10/20/23	81	107	72	107	94	273	594	1496	18	83.11	- 81.53	= 1.58	107	277	214	604
8	10/27/23	83	105	56	84	a63	203	518	1636	20	81.80	- 83.11	= -1.31	107	277	214	604
9	11/03/23	81	107	77	83	78	238	559	1874	23	81.48	- 81.80	= -0.32	107	277	214	604
10	11/10/23	81	107	112	101	77	290	611	2164	26	83.23	- 81.48	= 1.75	112	290	219	611
11	11/17/23	83	105	62	77	83	222	537	2386	29	82.28	- 83.23	= -0.95	112	290	219	611
12	12/01/23	82	106	61	83	90	234	552	2620	32	81.88	- 82.28	= -0.40	112	290	219	611
13	12/08/23	81	107	83	75	87	245	566	2865	35	81.86	- 81.88	= -0.02	112	290	219	611
14	12/15/23	81	107	76	86	87	249	570	3114	38	81.95	- 81.86	= 0.09	112	290	219	611
15	01/05/24	81	107	86	85	88	259	580	3373	41	82.27	- 81.95	= 0.32	112	290	219	611

End of 1st split

16	01/12/24	82	106	85	65	89	239	557	3612	44	82.09	- 82.27	= -0.18	112	290	219	611
17	01/19/24	82	106	94	89	94	277	595	3889	47	82.74	- 82.09	= 0.65	112	290	219	611
18	01/26/24	82	106	a62	a62	a62	186	504	3889	47	82.74	- 82.74	= 0.00	112	290	219	611
19	02/02/24	82	106	a62	a62	a62	186	504	3889	47	82.74	- 82.74	= 0.00	112	290	219	611
20	02/16/24	82	106	78	84	76	238	556	4127	50	82.54	- 82.74	= -0.20	112	290	219	611
21	02/23/24	82	106	95	95	82	272	590	4399	53	83.00	- 82.54	= 0.46	112	290	219	611
22	03/01/24	83	105	90	83	64	237	552	4636	56	82.79	- 83.00	= -0.21	112	290	219	611
23	03/08/24	82	106	92	86	68	246	564	4882	59	82.75	- 82.79	= -0.04	112	290	219	611
24	03/15/24	82	106	89	84	78	251	569	5133	62	82.79	- 82.75	= 0.04	112	290	219	611
25	03/22/24	82	106	69	59	83	211	529	5344	65	82.22	- 82.79	= -0.57	112	290	219	611
26	03/29/24	82	106	93	107	i60	260	578	5544	67	82.75	- 82.22	= 0.53	112	290	219	611
27	04/05/24	82	106	67	87	82	236	554	5780	70	82.57	- 82.75	= -0.17	112	290	219	611
28	04/12/24	82	106	84	89	96	269	587	6049	73	82.86	- 82.57	= 0.29	112	290	219	611
29	04/19/24	82	106				0	0	6049	73	82.86	- 82.86	= 0.00	112	290	219	611



<u><100</u> 68	<u>100's</u> 5	<u>125's</u>	<u>150's</u>	<u>175's</u>	<u>200's</u>	<u>225's</u>	<u>250's</u>	<u>275's</u>	<u>300's</u>
<u><400</u> 23	<u>400's</u>	<u>450's</u>	<u>500's</u>	<u>550's</u>	<u>600's</u>	<u>650's</u>	<u>700's</u>	<u>750's</u>	<u>800's</u>

<u>Avg of Game 1</u> 81.44	<u>Avg of Game 2</u> 85.80	<u>Avg of Game 3</u> 81.22
-------------------------------	-------------------------------	-------------------------------

High game of **112** on week **10** High series of **290** on week **10** High average of **83.23** after bowling week **10**
 Low game of **56** on week **8** Low series of **203** on week **8** Low average of **75.17** after bowling week **2**

High Scores by Game

Game #1: **112** on week **10** Game #2: **107** on week **7** Game #3: **96** on week **28**

Note: This report includes information through April 19 which is Week 29 of 31

