

# Newcomers 2025-26

Wednesday 9:30 am

## Big Apple Fun Center

Lanes 9 - 14

President: Linda Fees (308)627-6143

Secretary/Treasurer: Kathy Rogers (308)765-0281

### Team Standings

Place	#	Team Name	Points Won	Points Lost	%Won	Pins + HDCP	Scratch Pins	Avg p/gm	High Game	High Sers	HDCP Game	HDCP Sers
1	3	Pindrops	14	6	70.0	33045	22008	366	446	1190	628	1745
2	5	Bowlin' Babes	11	9	55.0	33944	24587	409	515	1390	675	1884
3	4	Tub's Pub	11	9	55.0	33471	22848	380	521	1275	698	1804
4	2	Lucky Ducks	9	11	45.0	33005	20249	337	421	1108	648	1762
5	1	Day Dreamers	8	12	40.0	33113	22898	381	456	1229	627	1721
6	6	Bye Team	7	13		0	0		0	0	0	0

### Review of Last Week's Bowling.....

Lanes	Team Name	HDCP -1-	HDCP -2-	HDCP -3-	HDCP Total	Last Wk WON	Team Name	HDCP -1-	HDCP -2-	HDCP -3-	HDCP Total	Last Wk WON
9-10	Day Dreamers	506	541	563	1610	0	<---> Pindrops	540	571	601	1712	4
11-12	Bye Team	0	0	0	0	4	<---> Tub's Pub	492	512	504	1508	0
13-14	Bowlin' Babes	519	569	566	1654	3	<---> Lucky Ducks	546	524	534	1604	1

### Lane Assignments

	9-10	11-12	13-14
Wk21 02/11	5- 6	1- 2	3- 4
Wk22 02/18	2- 3	5- 4	1- 6
Wk23 02/25	6- 4	3- 1	2- 5

### Last Week's Top Scores

Team Scratch Game		Team Scratch Series		Team Handicap Game		Team Handicap Series	
420	Bowlin' Babes	1207	Bowlin' Babes	601	Pindrops	1712	Pindrops
419	Pindrops	1166	Pindrops	569	Bowlin' Babes	1654	Bowlin' Babes
393	Day Dreamers	1100	Day Dreamers	563	Day Dreamers	1610	Day Dreamers
342	Lucky Ducks	992	Lucky Ducks	546	Lucky Ducks	1604	Lucky Ducks
332	Tub's Pub	968	Tub's Pub	512	Tub's Pub	1508	Tub's Pub
Scratch Game		Scratch Series		Handicap Game		Handicap Series	
168	Susie Larson	462	Susie Larson	226	Randi Stucker	616	Randi Stucker
168	Randi Stucker	442	Randi Stucker	211	Susie Larson	591	Susie Larson
145	Kathy Rogers	406	Debra Kermmoade	202	Debra Kermmoade	577	Debra Kermmoade
145	Debra Kermmoade	399	Lynda Ogle	201	Kathy Rogers	561	Kathy Rogers
145	Lynda Ogle	393	Kathy Rogers	194	Lynda Ogle	548	Kristen Pavelka
134	Deb Gibbs	354	Jo Johnson	193	Deb Gibbs	546	Lynda Ogle
132	Crystal Dailey	348	Deb Gibbs	192	Sharon Cordes	536	Sharon Cordes
126	Sharon Cordes	346	Crystal Dailey	191	Kristen Pavelka	525	Deb Gibbs
126	Jo Johnson	344	Kristen Pavelka	189	Crystal Dailey	519	Jo Johnson
123	Kristen Pavelka	338	Sharon Cordes	181	Jo Johnson	517	Crystal Dailey

### Season High Scores

Team Scratch Game		Team Scratch Series		Team Handicap Game		Team Handicap Series	
521	Tub's Pub	1390	Bowlin' Babes	698	Tub's Pub	1884	Bowlin' Babes
515	Bowlin' Babes	1275	Tub's Pub	675	Bowlin' Babes	1804	Tub's Pub
456	Day Dreamers	1229	Day Dreamers	648	Lucky Ducks	1762	Lucky Ducks
446	Pindrops	1190	Pindrops	628	Pindrops	1745	Pindrops
421	Lucky Ducks	1108	Lucky Ducks	627	Day Dreamers	1721	Day Dreamers

**Season High Scores - Continued**

Scratch Game		Scratch Series		Handicap Game		Handicap Series	
218	Susie Larson	528	Susie Larson	270	Susie Larson	684	Susie Larson
200	Randi Stucker	504	Jen Landanger	256	Randi Stucker	645	Jen Landanger
198	Jen Landanger	492	Pat Bowie	255	Kathy Rogers	643	Sharon Cordes
198	Kathy Rogers	480	Lynda Ogle	249	Lynn Eacker	642	Pat Bowie
185	Pat Bowie	460	Crystal Dailey	248	Kim Hynes	642	Lynda Ogle
182	Lynda Ogle	459	Kathy Rogers	244	Sharon Cordes	637	Crystal Dailey
176	Lynn Eacker	445	Randi Stucker	242	Jen Landanger	630	Kathy Rogers
173	Crystal Dailey	437	Debra Kermmoade	238	Pat Bowie	617	Debra Kermmoade
170	Deb Gibbs	431	Linda Fees	235	Lynda Ogle	616	Randi Stucker
168	Debra Kermmoade	427	Jo Johnson	234	Crystal Dailey	607	Sheryl Cochran

**Team Rosters**

**1 - Day Dreamers**

Name	Avg	HDCP	Pins	Gms	High Game	High Sers	HDCP Game	HDCP Sers	0's	100's	200's	0's	400's	500's
Jen Landanger	146	43	3944	27	198	504	242	645	--	27	--	--	8	1
Deb Gibbs	126	59	6427	51	170	421	230	601	1	50	--	12	5	--
Kayla S. Parker	125	60	3757	30	157	419	218	602	3	27	--	8	2	--
Kristen A. Pavelka	115	68	2767	24	153	380	221	584	6	18	--	8	--	--

**2 - Lucky Ducks**

Name	Avg	HDCP	Pins	Gms	High Game	High Sers	HDCP Game	HDCP Sers	0's	100's	200's	0's	400's	500's
Kathy Rogers	130	56	7842	60	198	459	255	630	3	57	--	14	6	--
Sharon K. Cordes	117	66	7044	60	160	414	244	643	11	49	--	17	3	--
Kim Hynes	97	82	2048	21	157	343	248	599	12	9	--	7	--	--

**3 - Pindrops**

Name	Avg	HDCP	Pins	Gms	High Game	High Sers	HDCP Game	HDCP Sers	0's	100's	200's	0's	400's	500's
Beth Bryan	116	67	2788	24	141	403	194	559	3	21	--	7	1	--
Sheryl S. Cochran	116	67	3976	34	146	403	214	607	9	25	--	10	1	--
Debra K. Kermmoade	129	56	5819	45	168	437	227	617	3	42	--	9	6	--
Randi K. Stucker	128	57	6187	48	200	445	256	616	1	46	1	10	6	--

**4 - Tub's Pub**

Name	Avg	HDCP	Pins	Gms	High Game	High Sers	HDCP Game	HDCP Sers	0's	100's	200's	0's	400's	500's
Linda K. Fees	129	56	7269	56	167	431	221	599	1	55	--	11	7	--
Lynn R. Eacker	111	71	6018	54	176	377	249	593	16	38	--	18	--	--
Pat L. Bowie	140	48	6724	48	185	492	238	642	--	48	--	6	10	--
Jo A. Johnson	129	56	2325	18	163	427	209	584	--	18	--	4	2	--

**5 - Bowlin' Babes**

Name	Avg	HDCP	Pins	Gms	High Game	High Sers	HDCP Game	HDCP Sers	0's	100's	200's	0's	400's	500's
Crystal S. Dailey	127	58	6515	51	173	460	234	637	1	50	--	13	4	--
Lynda M. Ogle	138	49	8296	60	182	480	235	642	--	60	--	8	12	--
Susie Larson	146	43	7937	54	218	528	270	684	--	53	1	2	15	1
Jodi Daily	0	0	0	0	0	0			--	--	--	--	--	--

**6 - Bye Team**

**Individual High Averages**

146.98	Susie Larson	146.07	Jen Landanger	140.08	Pat Bowie
138.27	Lynda Ogle	130.70	Kathy Rogers	129.80	Linda Fees

***Most Improved Average***

---

135 to 146.98 = +11.98 Susie Larson	132 to 140.08 = +8.08 Pat Bowie	132 to 138.27 = +6.27 Lynda Ogle
123 to 128.90 = +5.90 Randi Stucker	125 to 130.70 = +5.70 Kathy Rogers	122 to 126.02 = +4.02 Deb Gibbs

***Most Un-Improved Averages***

---

117 to 116.17 = -0.83 Beth Bryan	130 to 129.80 = -0.20 Linda Fees	117 to 116.94 = -0.06 Sheryl Cochran
146 to 146.07 = +0.07 Jen Landanger	115 to 115.29 = +0.29 Kristen Pavelka	117 to 117.40 = +0.40 Sharon Cordes

# Newcomers 2025-26

## Big Apple Fun Center Reprint of Scores -- Week 20

### Lane 9 1 - Day Dreamers Week 20 2/4/2026

Name	Old Avg	Old HDCP	-1-	-2-	-3-	Total	HDCP Total
Jen Landanger	bk146	43	a136	a136	a136	408	537
Deb Gibbs	bk126	59	102	112	134	348	525
Kristen A. Pavelka	bk115	68	98	123	123	344	548
			====	====	====	====	====
<i>Scratch Total</i>			336	371	393	1100	1100
<i>Handicap</i>			170	170	170		510
<i>Total</i>			506	541	563	1100	1610
<i>Team Points Won</i>			0.0	0.0	0.0	0.0	0.0

### Lane 10 3 - Pindrops Week 20 2/4/2026

Name	Old Avg	Old HDCP	-1-	-2-	-3-	Total	HDCP Total
Beth Bryan	bk116	67	a106	a106	a106	318	519
Debra K. Kermmoade	bk128	57	120	141	145	406	577
Randi K. Stucker	bk127	58	132	142	168	442	616
			====	====	====	====	====
<i>Scratch Total</i>			358	389	419	1166	1166
<i>Handicap</i>			182	182	182		546
<i>Total</i>			540	571	601	1166	1712
<i>Team Points Won</i>			1.0	1.0	1.0	4.0	4.0

### Lane 11 6 - Bye Team Week 20 2/4/2026

Name	Old Avg	Old HDCP	-1-	-2-	-3-	Total	HDCP Total
<i>No one bowled</i>							

### Lane 12 4 - Tub's Pub Week 20 2/4/2026

Name	Old Avg	Old HDCP	-1-	-2-	-3-	Total	HDCP Total
Linda K. Fees	bk131	55	89	121	115	325	490
Lynn R. Eacker	bk112	70	97	99	93	289	499
Jo A. Johnson	131	55	126	112	116	354	519
			====	====	====	====	====
<i>Scratch Total</i>			312	332	324	968	968
<i>Handicap</i>			180	180	180		540
<i>Total</i>			492	512	504	968	1508
<i>Team Points Won</i>			0.0	0.0	0.0	0.0	0.0

### Lane 13 5 - Bowlin' Babes Week 20 2/4/2026

Name	Old Avg	Old HDCP	-1-	-2-	-3-	Total	HDCP Total
Crystal S. Dailey	bk128	57	107	107	132	346	517
Lynda M. Ogle	bk138	49	118	145	136	399	546
Susie Larson	bk146	43	145	168	149	462	591
			====	====	====	====	====
<i>Scratch Total</i>			370	420	417	1207	1207
<i>Handicap</i>			149	149	149		447
<i>Total</i>			519	569	566	1207	1654
<i>Team Points Won</i>			0.0	1.0	1.0	3.0	3.0

### Lane 14 2 - Lucky Ducks Week 20 2/4/2026

Name	Old Avg	Old HDCP	-1-	-2-	-3-	Total	HDCP Total
Kathy Rogers	bk130	56	131	145	117	393	561
Sharon K. Cordes	bk117	66	124	88	126	338	536
Kim Hynes	97	82	a87	a87	a87	261	507
			====	====	====	====	====
<i>Scratch Total</i>			342	320	330	992	992
<i>Handicap</i>			204	204	204		612
<i>Total</i>			546	524	534	992	1604
<i>Team Points Won</i>			1.0	0.0	0.0	1.0	1.0

# Newcomers 2025-26

## Big Apple Fun Center

\* Bowlers listed must have a minimum of 1 games.

### Change in Average

Name	-----Old-----		Old Avg	-1- -2- -3-			Total	---Average Change---			Weekly Over Avg Series Avg +/-
	Pins	Games		-1-	-2-	-3-		New - Old	---> +/-		
Pat L. Bowie	6724	48	bk140				0	140.08	- 140.08	= 0.00	
Beth Bryan	2788	24	bk116	a106	a106	a106	318	116.17	- 116.17	= 0.00	
Sheryl S. Cochran	3976	34	bk116				0	116.94	- 116.94	= 0.00	
Sharon K. Cordes	6706	57	bk117	124	88	126	338	117.40	- 117.65	= -0.25	338 - 351=-13
Crystal S. Dailey	6169	48	bk128	107	107	132	346	127.75	- 128.52	= -0.78	346 - 384=-38
Lynn R. Eacker	5729	51	bk112	97	99	93	289	111.44	- 112.33	= -0.89	289 - 336=-47
Linda K. Fees	6944	53	bk131	89	121	115	325	129.80	- 131.02	= -1.22	325 - 393=-68
Deb Gibbs	6079	48	bk126	102	112	134	348	126.02	- 126.65	= -0.63	348 - 378=-30
Kim Hynes	2048	21	97	a87	a87	a87	261	97.52	- 97.52	= 0.00	
Jo A. Johnson	1971	15	131	126	112	116	354	129.17	- 131.40	= -2.23	354 - 393=-39
Debra K. Kermmoade	5413	42	bk128	120	141	145	406	129.31	- 128.88	= 0.43	406 - 384=22
Jen Landanger	3944	27	bk146	a136	a136	a136	408	146.07	- 146.07	= 0.00	
Susie Larson	7475	51	bk146	145	168	149	462	146.98	- 146.57	= 0.41	462 - 438=24
Lynda M. Ogle	7897	57	bk138	118	145	136	399	138.27	- 138.54	= -0.28	399 - 414=-15
Kayla S. Parker	3757	30	bk125				0	125.23	- 125.23	= 0.00	
Kristen A. Pavelka	2423	21	bk115	98	123	123	344	115.29	- 115.38	= -0.09	344 - 345=-1
Kathy Rogers	7449	57	bk130	131	145	117	393	130.70	- 130.68	= 0.02	393 - 390=3
Randi K. Stucker	5745	45	bk127	132	142	168	442	128.90	- 127.67	= 1.23	442 - 381=61

# Newcomers 2025-26

## Big Apple Fun Center

\* Bowlers listed must have a minimum of 1 games.

### High Average Listing

	<u>Name</u>	<u>True Average</u>	<u>Pins</u>	<u>Gms</u>	<u>To Raise Avg +1</u>	<u>To Drop Avg -1</u>
1	Susie Larson	146.98	7937	54	442	384
2	Jen Landanger	146.07	3944	27	466	435
3	Pat L. Bowie	140.08	6724	48	467	415
4	Lynda M. Ogle	138.27	8296	60	461	397
5	Kathy Rogers	130.70	7842	60	411	347
6	Linda K. Fees	129.80	7269	56	401	341
7	Debra K. Kermmoade	129.31	5819	45	421	372
8	Jo A. Johnson	129.17	2325	18	405	383
9	Randi K. Stucker	128.90	6187	48	392	340
10	Crystal S. Dailey	127.75	6515	51	397	342
11	Deb Gibbs	126.02	6427	51	431	376
12	Kayla S. Parker	125.23	3757	30	401	367
13	Sharon K. Cordes	117.40	7044	60	390	326
14	Sheryl S. Cochran	116.94	3976	34	353	315
15	Beth Bryan	116.17	2788	24	371	343
16	Kristen A. Pavelka	115.29	2767	24	365	337
17	Lynn R. Eacker	111.44	6018	54	366	308
18	Kim Hynes	97.52	2048	21	304	279

# Newcomers 2025-26

## Big Apple Fun Center

\* Bowlers listed must have a minimum of 22 games.

Note: This report includes information through February 4 which is Week 20 of 31

### Most Improved Averages

Name	True		Most Improved		Name	True		Most Improved	
	Average	Gms	Avg	+/-		Average	Gms	Avg	+/-
Susie Larson	146.98	54	135	+11.98	Kayla S. Parker	125.23	30	123	+2.23
Pat L. Bowie	140.08	48	132	+8.08	Debra K. Kermmoade	129.31	45	128	+1.31
Lynda M. Ogle	138.27	60	132	+6.27	Sharon K. Cordes	117.40	60	117	+0.40
Randi K. Stucker	128.90	48	123	+5.90	Kristen A. Pavelka	115.29	24	115	+0.29
Kathy Rogers	130.70	60	125	+5.70	Jen Landanger	146.07	27	146	+0.07
Deb Gibbs	126.02	51	122	+4.02	Sheryl S. Cochran	116.94	34	117	-0.06
Crystal S. Dailey	127.75	51	124	+3.75	Linda K. Fees	129.80	56	130	-0.20
Lynn R. Eacker	111.44	54	108	+3.44	Beth Bryan	116.17	24	117	-0.83

# Newcomers 2025-26

## Big Apple Fun Center

\* Bowlers listed must have a minimum of 1 games.

### Most Pins Over Average

Name	-----Old-----		Old Avg				Total	---Average Change---			Weekly Over Avg Series Avg +/-
	Pins	Games		-1-	-2-	-3-		New - Old ---> +/-			
Randi K. Stucker	5745	45	bk127	132	142	168	442	128.90	- 127.67	= 1.23	442 - 381=61
Susie Larson	7475	51	bk146	145	168	149	462	146.98	- 146.57	= 0.41	462 - 438=24
Debra K. Kermmoade	5413	42	bk128	120	141	145	406	129.31	- 128.88	= 0.43	406 - 384=22
Kathy Rogers	7449	57	bk130	131	145	117	393	130.70	- 130.68	= 0.02	393 - 390=3
Kristen A. Pavelka	2423	21	bk115	98	123	123	344	115.29	- 115.38	= -0.09	344 - 345=-1
Sharon K. Cordes	6706	57	bk117	124	88	126	338	117.40	- 117.65	= -0.25	338 - 351=-13
Lynda M. Ogle	7897	57	bk138	118	145	136	399	138.27	- 138.54	= -0.28	399 - 414=-15
Deb Gibbs	6079	48	bk126	102	112	134	348	126.02	- 126.65	= -0.63	348 - 378=-30
Crystal S. Dailey	6169	48	bk128	107	107	132	346	127.75	- 128.52	= -0.78	346 - 384=-38
Jo A. Johnson	1971	15	131	126	112	116	354	129.17	- 131.40	= -2.23	354 - 393=-39
Lynn R. Eacker	5729	51	bk112	97	99	93	289	111.44	- 112.33	= -0.89	289 - 336=-47
Linda K. Fees	6944	53	bk131	89	121	115	325	129.80	- 131.02	= -1.22	325 - 393=-68

# Newcomers 2025-26

## Big Apple Fun Center

This report is for scores bowled February 4 which is Week 20 of 31

### This Week's Statistics: Lefties vs Righties

Unless designated left handed, bowlers are considered right handed.

	Over All	Right	Left
How many people bowled	12	12	0
Number of games bowled	36	36	0
Actual average of week's scores	123.50	123.50	0.00
How many games above average	16	16	0
How many games below average	20	20	0
Pins above/below average per game	-3.92	-3.92	0.00
How many people raised average	4	4	--
by this amount	0.52	0.52	0.00
How many people went down	8	8	--
by this amount	-0.79	-0.79	0.00
League average before bowling	127.94	127.94	0.00
League average after bowling	127.59	127.59	0.00
Change in league average	-0.36	-0.36	0.00
800s	--	--	--
775s	--	--	--
750s	--	--	--
725s	--	--	--
700s	--	--	--
675s	--	--	--
650s	--	--	--
625s	--	--	--
600s	--	--	--
575s	--	--	--
550s	--	--	--
525s	--	--	--
500s	--	--	--
475s	--	--	--
450s	1	1	--
425s	1	1	--
400s	1	1	--
below 400	9	9	--
300s	--	--	--
275s	--	--	--
250s	--	--	--
225s	--	--	--
200s	--	--	--
175s	--	--	--
150s	2	2	--
125s	14	14	--
100s	14	14	--
below 100	6	6	--

This report is for scores bowled February 4 which is Week 20 of 31

**Team Average vs Avg of Scores**

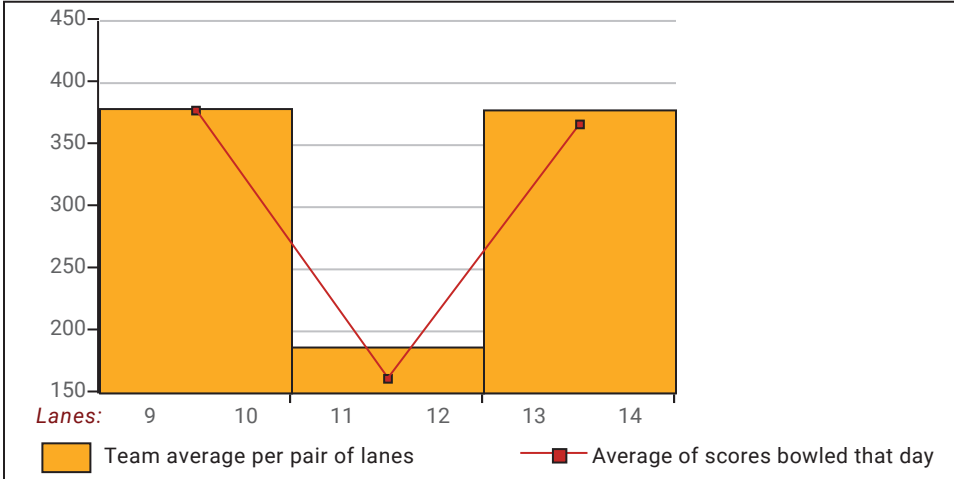

**Average of Scores for Each Game**

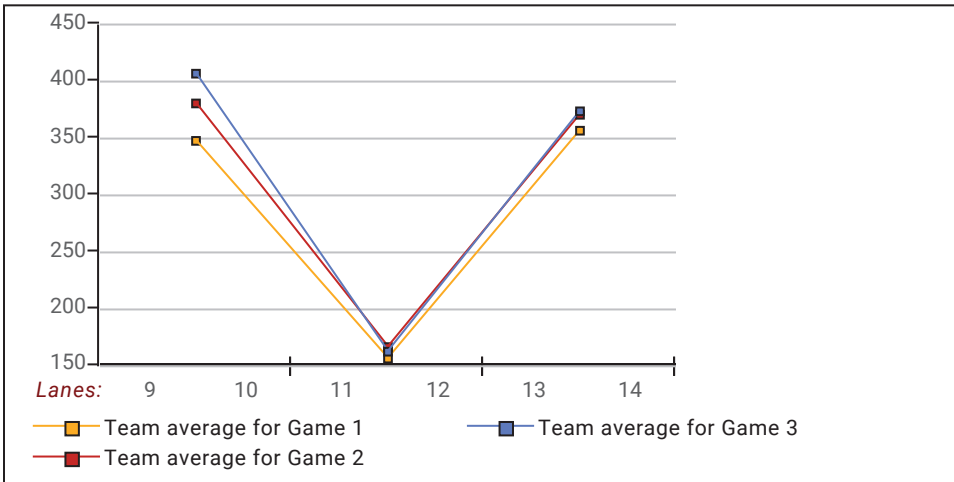

**Amount Over/Under Team Average**

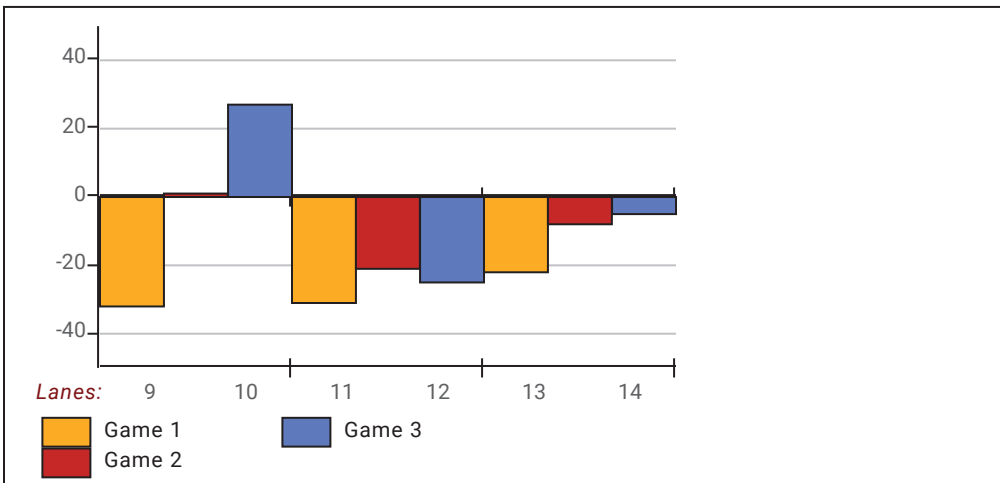

This report is for scores bowled February 4 which is Week 20 of 31

**League Average Week-by-Week**

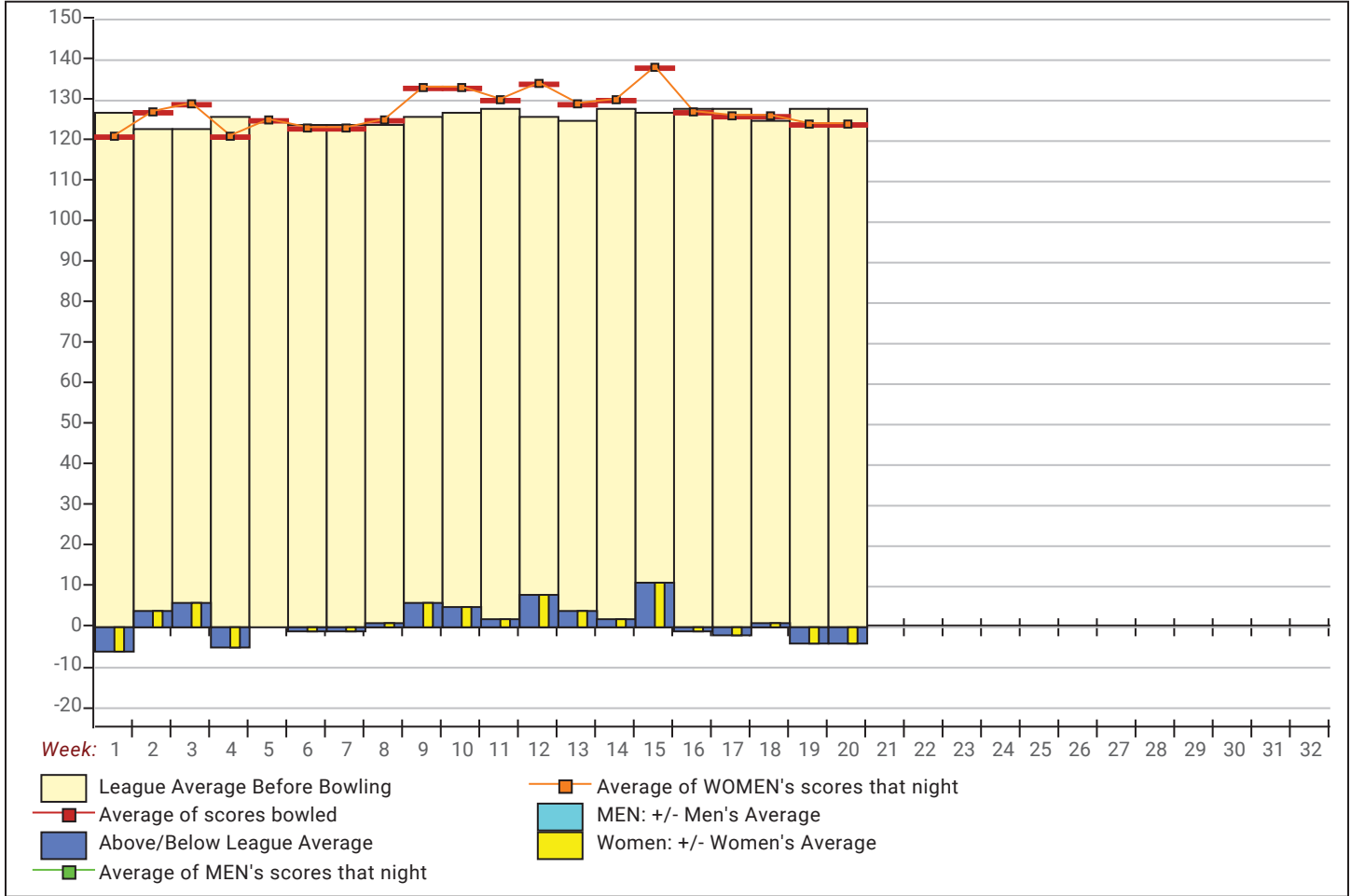

**League Average Statistics for Last Week**

	League	Right Hand	Left Hand
League Average Before Bowling	127.94	127.94	
Average of scores bowled that night	123.50	123.50	
New League Average After Bowling	127.59	127.59	
Change in League Average	-.36	-.36	
People Who Bowled Over Average	4	4	
People Who Bowled Under Average	8	8	
Average Amount of Series Over Avg	27.50	27.50	
Average Amount of Series Under Avg	-31.38	-31.38	
Difference Avg, NiteAvg	-3.92	-3.92	
Number of Bowlers	12	12	
Number of Games Bowled	36	36	
People Who Raised Their Average	4	4	
Raised By an Average of This Amount	.52	.52	
People Who Lowered Their Average	8	8	
Lowered By an Average of This Amou	-.79	-.79	
Number of Games Bowled Over Avera	16	16	
Number of Games Bowled Under Avera	20	20	

*Note: Averages are based only on people who bowled.*

# Press Release -- 2/4/2026

2/4/2026 Week 20 of 31

## Newcomers 2025-26

Wednesday 9:30 am

**Big Apple Fun Center**

Lanes 9 - 14

### Team Standings

Place	Team Name	Avg p/gm	Points Won	Points Lost	Year-To-Date WON	Y-T-D LOST
1	Pindrops	366	14	6	42	38
2	Bowlin' Babes	409	11	9	49	31
3	Tub's Pub	380	11	9	50	30
4	Lucky Ducks	337	9	11	46	34
5	Day Dreamers	381	8	12	41	39
6	Bye Team		7	13	12	68

\*\*\* Although not shown, standings are determined by points only for the current split

### Last Week's Top Scores

Scratch Game		Scratch Series		Handicap Game		Handicap Series	
168	Susie Larson	462	Susie Larson	226	Randi Stucker	616	Randi Stucker
168	Randi Stucker	442	Randi Stucker	211	Susie Larson	591	Susie Larson
145	Kathy Rogers	406	Debra Kermmoade	202	Debra Kermmoade	577	Debra Kermmoade
145	Debra Kermmoade	399	Lynda Ogle	201	Kathy Rogers	561	Kathy Rogers
145	Lynda Ogle	393	Kathy Rogers	194	Lynda Ogle	548	Kristen Pavelka
134	Deb Gibbs	354	Jo Johnson	193	Deb Gibbs	546	Lynda Ogle
132	Crystal Dailey	348	Deb Gibbs	192	Sharon Cordes	536	Sharon Cordes
126	Sharon Cordes	346	Crystal Dailey	191	Kristen Pavelka	525	Deb Gibbs
126	Jo Johnson	344	Kristen Pavelka	189	Crystal Dailey	519	Jo Johnson
123	Kristen Pavelka	338	Sharon Cordes	181	Jo Johnson	517	Crystal Dailey