

# Newcomers 2024-25

Note: This report includes information through May 7 which is Week 31 of 31

## Team 2: Tub's Pub

Name	Avg HDCP		Pins Gms		True Average	To Raise Avg +1	High Game	High Sers	HDCP Game	HDCP Sers	Most Improved Avg +/-	
Linda K. Fees	128	57	9619	75	128.25	443	174	444	234	624	126	+2.25
Lynn R. Eacker	117	66	6708	57	117.68	372	181	423	249	621	117	+0.68
Pat L. Bowie	139	48	8810	63	139.84	430	179	469	227	616	137	+2.84
Jo A. Johnson	127	58	1919	15	127.93	385	146	405	205	582		

## Team History

Week No.	Bowling Date	Opp. Team	-1-	-2-	-3-	Total	Avg p/gm	Last Wk WON	Last Wk Lost	Points Won	Points Lost	High Game	High Sers	HDCP Game	HDCP Sers
1	09/04/24	1	407	414	404	1225	408	3	1	3	1	414	1225	567	1684
2	09/11/24	3	427	403	374	1204	404	3	1	6	2	427	1225	607	1744
3	09/18/24	5	387	427	377	1191	402	2	2	8	4	427	1225	607	1744
4	09/25/24	6	408	418	352	1178	399	4	0	12	4	427	1225	607	1744
5	10/02/24	4	442	442	379	1263	404	2	2	14	6	442	1263	607	1744
6	10/09/24	3	419	385	411	1215	404	1	3	15	9	442	1263	607	1744
7	10/16/24	1	341	375	334	1050	396	2	2	17	11	442	1263	607	1744
8	10/23/24	6	348	409	360	1117	393	3	1	20	12	442	1263	607	1744
9	10/30/24	4	346	400	412	1158	392	1	3	21	15	442	1263	607	1744
10	11/06/24	5	425	445	367	1237	394	3	1	24	16	445	1263	624	1774
11	11/13/24	1	394	412	408	1214	395	4	0	28	16	445	1263	624	1774
12	11/20/24	3	346	376	422	1144	394	1	3	29	19	445	1263	624	1774
0	11/27/24	1	0	0	0	0	394	0	0	29	19	445	1263	624	1774
13	12/04/24	5	398	427	427	1252	396	1	3	30	22	445	1263	624	1774
14	12/11/24	6	359	389	419	1167	395	3	1	33	23	445	1263	624	1774
15	12/18/24	4	403	437	406	1246	396	4	0	37	23	445	1263	624	1774
0	12/25/24	1	0	0	0	0	396	0	0	37	23	445	1263	624	1774
0	01/01/25	1	0	0	0	0	396	0	0	37	23	445	1263	624	1774

### End of 1st split

16	01/08/25	3	409	394	439	1242	397	1	3	1	3	445	1263	624	1774
17	01/15/25	1	428	418	435	1281	399	2	2	3	5	445	1281	624	1774
18	01/22/25	6	407	390	423	1220	400	4	0	7	5	445	1281	624	1774
19	01/29/25	4	407	353	374	1134	398	3	1	10	6	445	1281	624	1774
20	02/05/25	5	376	388	404	1168	398	3	1	13	7	445	1281	624	1774
21	02/26/25	1	399	532	474	1405	401	4	0	17	7	532	1405	675	1834
22	03/05/25	3	425	366	447	1238	402	3	1	20	8	532	1405	675	1834
23	03/12/25	5	399	402	411	1212	402	3	1	23	9	532	1405	675	1834
24	03/26/25	6	443	407	391	1241	402	4	0	27	9	532	1405	675	1834
25	04/02/25	4	372	435	466	1273	403	3	1	30	10	532	1405	675	1834
26	04/09/25	3	375	371	357	1103	402	1	3	31	13	532	1405	675	1834
27	04/16/25	1	422	456	455	1333	403	4	0	35	13	532	1405	675	1834
28	04/23/25	6	426	450	423	1299	404	4	0	39	13	532	1405	675	1834
29	04/30/25	4	387	325	358	1070	403	3	1	42	14	532	1405	675	1834
30	05/07/25	5	0	0	0	0	403	0	4	42	18	532	1405	675	1834

### End of 2nd split

31	05/07/25	3	370	345	377	1092	401	2	3	2	3	532	1405	675	1834
----	----------	---	-----	-----	-----	------	-----	---	---	---	---	-----	------	-----	------

# Newcomers 2024-25

Note: This report includes information through May 7 which is Week 31 of 31

## Linda K. Fees's Bowling Record - Team 2: Tub's Pub

Week No.	Bowling Date	Old Avg	Old HDCP	Old				HDCP		Pins Gms		---Average Change---			High Game	High Sers	HDCP Game	HDCP Sers	
				-1-	-2-	-3-	Total	Total			New	Old	---> +/-						
1	09/04/24	121	63	116	131	118	365	554	365	3	121.67	-	0.00	=	121.67	131	365	194	554
2	09/11/24	121	63	153	143	105	401	590	766	6	127.67	-	121.67	=	6.00	153	401	216	590
3	09/18/24	127	58	104	100	99	303	477	1069	9	118.78	-	127.67	=	-8.89	153	401	216	590
4	09/25/24	118	65	138	149	112	399	594	1468	12	122.33	-	118.78	=	3.56	153	401	216	594
5	10/02/24	122	62	164	123	134	421	607	1889	15	125.93	-	122.33	=	3.60	164	421	226	607
6	10/09/24	125	60	128	108	134	370	550	2259	18	125.50	-	125.93	=	-0.43	164	421	226	607
7	10/16/24	125	60	122	124	144	390	570	2649	21	126.14	-	125.50	=	0.64	164	421	226	607
8	10/23/24	126	59	132	152	113	397	574	3046	24	126.92	-	126.14	=	0.77	164	421	226	607
9	10/30/24	126	0				0	0	3046	24	126.92	-	126.92	=	0.00	164	421	226	607
10	11/06/24	126	59	144	116	123	383	560	3429	27	127.00	-	126.92	=	0.08	164	421	226	607
11	11/13/24	127	58	119	134	110	363	537	3792	30	126.40	-	127.00	=	-0.60	164	421	226	607
12	11/20/24	126	59	103	112	125	340	517	4132	33	125.21	-	126.40	=	-1.19	164	421	226	607
13	12/04/24	125	60	135	135	174	444	624	4576	36	127.11	-	125.21	=	1.90	174	444	234	624
14	12/11/24	127	58	98	114	103	315	489	4891	39	125.41	-	127.11	=	-1.70	174	444	234	624
15	12/18/24	125	60	134	135	149	418	598	5309	42	126.40	-	125.41	=	0.99	174	444	234	624
16	01/08/25	126	59	a116	a116	a116	348	525	5309	42	126.40	-	126.40	=	0.00	174	444	234	624
17	01/15/25	126	0				0	0	5309	42	126.40	-	126.40	=	0.00	174	444	234	624
18	01/22/25	126	59	151	111	146	408	585	5717	45	127.04	-	126.40	=	0.64	174	444	234	624
19	01/29/25	127	58	156	105	120	381	555	6098	48	127.04	-	127.04	=	0.00	174	444	234	624
20	02/05/25	127	58	106	131	119	356	530	6454	51	126.55	-	127.04	=	-0.49	174	444	234	624
21	02/26/25	126	59	124	130	132	386	563	6840	54	126.67	-	126.55	=	0.12	174	444	234	624
22	03/05/25	126	59	137	109	140	386	563	7226	57	126.77	-	126.67	=	0.11	174	444	234	624
23	03/12/25	126	59	135	132	115	382	559	7608	60	126.80	-	126.77	=	0.03	174	444	234	624
24	03/26/25	126	59	155	146	133	434	611	8042	63	127.65	-	126.80	=	0.85	174	444	234	624
25	04/02/25	127	0				0	0	8042	63	127.65	-	127.65	=	0.00	174	444	234	624
26	04/09/25	127	58	149	142	106	397	571	8439	66	127.86	-	127.65	=	0.21	174	444	234	624
27	04/16/25	127	58	129	155	137	421	595	8860	69	128.41	-	127.86	=	0.54	174	444	234	624
28	04/23/25	128	0				0	0	8860	69	128.41	-	128.41	=	0.00	174	444	234	624
29	04/30/25	128	57	144	115	95	354	525	9214	72	127.97	-	128.41	=	-0.43	174	444	234	624
30	05/07/25	127	0				0	0	9214	72	127.97	-	127.97	=	0.00	174	444	234	624

**End of 2nd split**

31	05/07/25	127	58	129	124	152	405	579	9619	75	128.25	-	127.97	=	0.28	174	444	234	624
----	----------	-----	----	-----	-----	-----	-----	-----	------	----	--------	---	--------	---	------	-----	-----	-----	-----

<u>&lt;100</u>	<u>100's</u>	<u>125's</u>	<u>150's</u>	<u>175's</u>	<u>200's</u>	<u>225's</u>	<u>250's</u>	<u>275's</u>	<u>300's</u>
3	30	33	9						
<u>&lt;400</u>	<u>400's</u>	<u>450's</u>	<u>500's</u>	<u>550's</u>	<u>600's</u>	<u>650's</u>	<u>700's</u>	<u>750's</u>	<u>800's</u>
17	8								

<u>Avg of Game 1</u>	<u>Avg of Game 2</u>	<u>Avg of Game 3</u>
132.20	127.04	125.52

High game of **174** on week **13**      High series of **444** on week **13**      High average of **128.41** after bowling week **27**  
 Low game of **95** on week **29**      Low series of **303** on week **3**      Low average of **118.78** after bowling week **3**

High Scores by Game

Game #1: **164** on week **5**    Game #2: **155** on week **27**    Game #3: **174** on week **13**

Note: This report includes information through May 7 which is Week 31 of 31

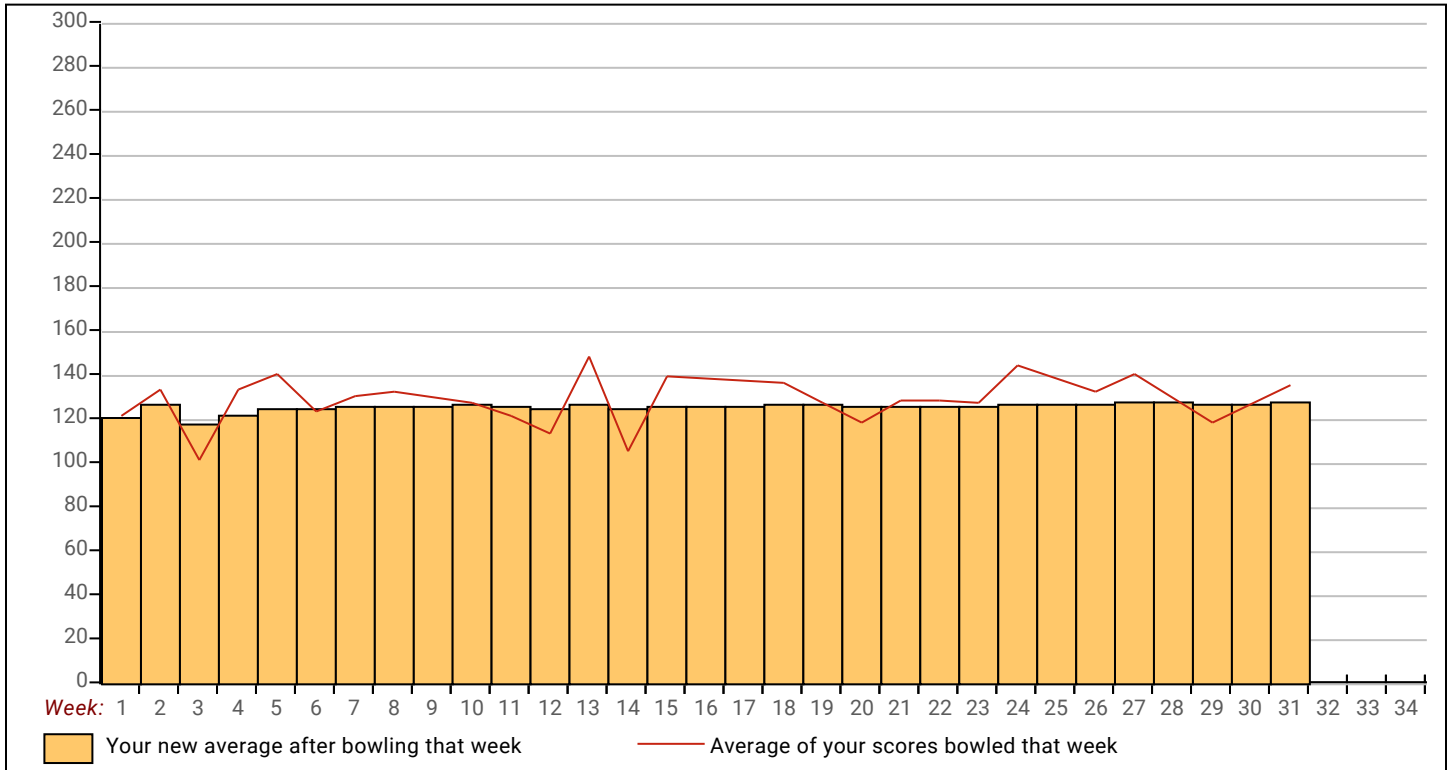

# Newcomers 2024-25

Note: This report includes information through May 7 which is Week 31 of 31

## Lynn R. Eacker's Bowling Record - Team 2: Tub's Pub

Week No.	Bowling Date	Old Avg	Old HDCP	-1-	-2-	-3-	Total	HDCP Total	Pins	Gms	---Average Change---			High Game	High Sers	HDCP Game	HDCP Sers		
											New	Old	---> +/-						
1	09/04/24	0	0				0	0	0	0	-	0.00	=	0.00	0	0			
2	09/11/24	116	67	136	121	92	349	550	349	3	116.33	-	0.00	=	116.33	136	349	203	550
3	09/18/24	116	0				0	0	349	3	116.33	-	116.33	=	0.00	136	349	203	550
4	09/25/24	116	67	117	119	121	357	558	706	6	117.67	-	116.33	=	1.33	136	357	203	558
5	10/02/24	117	0				0	0	706	6	117.67	-	117.67	=	0.00	136	357	203	558
6	10/09/24	117	66	144	145	134	423	621	1129	9	125.44	-	117.67	=	7.78	145	423	211	621
7	10/16/24	125	60	94	124	75	293	473	1422	12	118.50	-	125.44	=	-6.94	145	423	211	621
8	10/23/24	118	65	105	114	117	336	531	1758	15	117.20	-	118.50	=	-1.30	145	423	211	621
9	10/30/24	117	66	94	117	96	307	505	2065	18	114.72	-	117.20	=	-2.48	145	423	211	621
10	11/06/24	114	68	127	181	93	401	605	2466	21	117.43	-	114.72	=	2.71	181	423	249	621
11	11/13/24	117	66	123	111	154	388	586	2854	24	118.92	-	117.43	=	1.49	181	423	249	621
12	11/20/24	118	65	101	120	138	359	554	3213	27	119.00	-	118.92	=	0.08	181	423	249	621
13	12/04/24	119	0				0	0	3213	27	119.00	-	119.00	=	0.00	181	423	249	621
14	12/11/24	119	64	105	128	136	369	561	3582	30	119.40	-	119.00	=	0.40	181	423	249	621
15	12/18/24	119	64	106	135	134	375	567	3957	33	119.91	-	119.40	=	0.51	181	423	249	621
16	01/08/25	119	0				0	0	3957	33	119.91	-	119.91	=	0.00	181	423	249	621
17	01/15/25	119	64	135	122	111	368	560	4325	36	120.14	-	119.91	=	0.23	181	423	249	621
18	01/22/25	120	64	89	115	121	325	517	4650	39	119.23	-	120.14	=	-0.91	181	423	249	621
19	01/29/25	119	64	122	119	125	366	558	5016	42	119.43	-	119.23	=	0.20	181	423	249	621
20	02/05/25	119	64	a109	a109	a109	327	519	5016	42	119.43	-	119.43	=	0.00	181	423	249	621
21	02/26/25	119	0				0	0	5016	42	119.43	-	119.43	=	0.00	181	423	249	621
22	03/05/25	119	0				0	0	5016	42	119.43	-	119.43	=	0.00	181	423	249	621
23	03/12/25	119	64	131	114	128	373	565	5389	45	119.76	-	119.43	=	0.33	181	423	249	621
24	03/26/25	119	0				0	0	5389	45	119.76	-	119.76	=	0.00	181	423	249	621
25	04/02/25	119	64	118	139	121	378	570	5767	48	120.15	-	119.76	=	0.39	181	423	249	621
26	04/09/25	120	64	96	99	121	316	508	6083	51	119.27	-	120.15	=	-0.87	181	423	249	621
27	04/16/25	119	0				0	0	6083	51	119.27	-	119.27	=	0.00	181	423	249	621
28	04/23/25	119	0				0	0	6083	51	119.27	-	119.27	=	0.00	181	423	249	621
29	04/30/25	119	64	110	107	115	332	524	6415	54	118.80	-	119.27	=	-0.48	181	423	249	621
30	05/07/25	118	0				0	0	6415	54	118.80	-	118.80	=	0.00	181	423	249	621

**End of 2nd split**

31	05/07/25	118	65	96	98	99	293	488	6708	57	117.68	-	118.80	=	-1.11	181	423	249	621
----	----------	-----	----	----	----	----	-----	-----	------	----	--------	---	--------	---	-------	-----	-----	-----	-----

<u>&lt;100</u>	<u>100's</u>	<u>125's</u>	<u>150's</u>	<u>175's</u>	<u>200's</u>	<u>225's</u>	<u>250's</u>	<u>275's</u>	<u>300's</u>
12	28	15	1	1					
<u>&lt;400</u>	<u>400's</u>	<u>450's</u>	<u>500's</u>	<u>550's</u>	<u>600's</u>	<u>650's</u>	<u>700's</u>	<u>750's</u>	<u>800's</u>
17	2								

<u>Avg of Game 1</u>	<u>Avg of Game 2</u>	<u>Avg of Game 3</u>
113.11	122.53	117.42

High game of 181 on week 10      High series of 423 on week 6      High average of 125.44 after bowling week 6  
 Low game of 75 on week 7      Low series of 293 on week 7      Low average of 114.72 after bowling week 9

High Scores by Game

Game #1: 144 on week 6    Game #2: 181 on week 10    Game #3: 154 on week 11

Note: This report includes information through May 7 which is Week 31 of 31

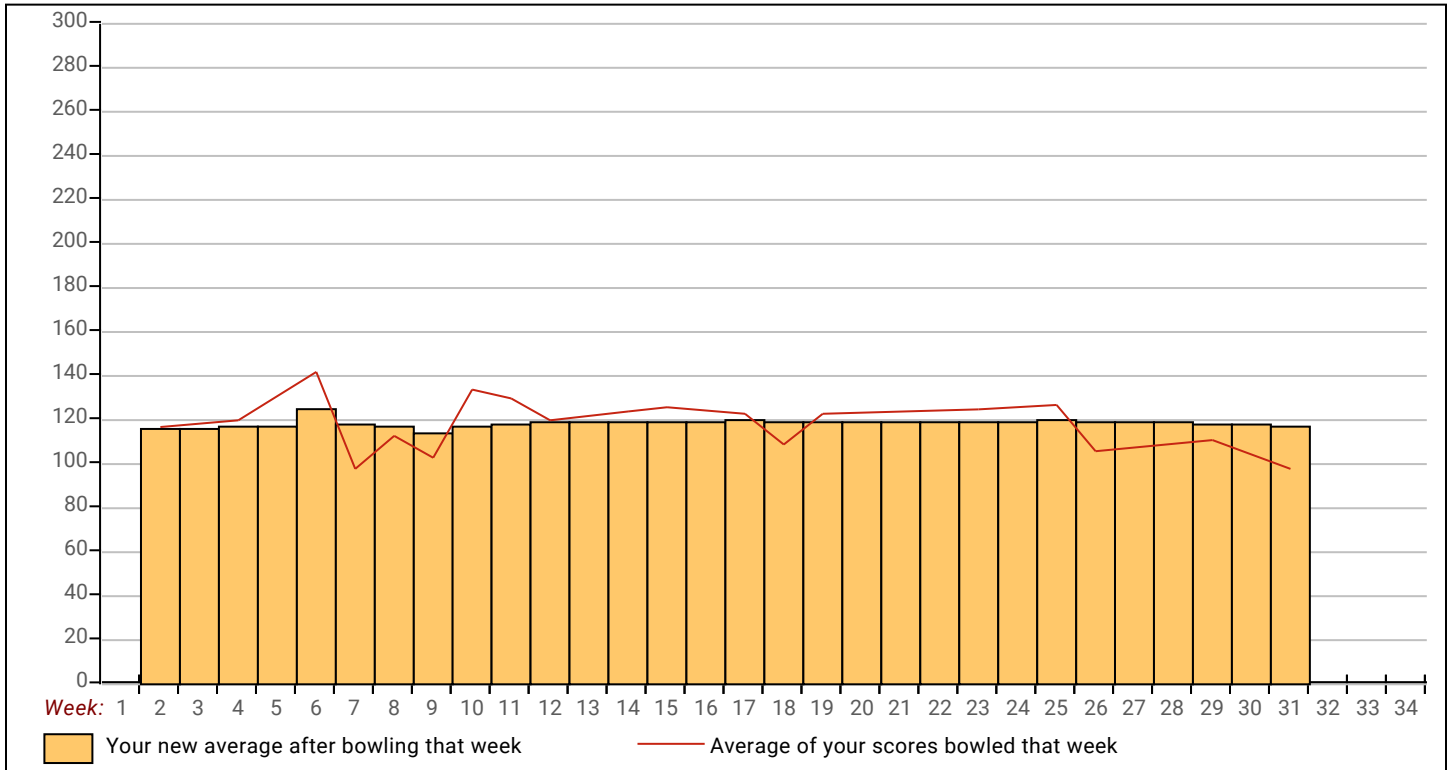

Note: This report includes information through May 7 which is Week 31 of 31

## Pat L. Bowie's Bowling Record - Team 2: Tub's Pub

Week No.	Bowling Date	Old Avg	Old HDCP	HDCP				HDCP Total		Pins Gms		---Average Change---			High Game	High Sers	HDCP Game	HDCP Sers	
				-1-	-2-	-3-	Total	Total			New	Old	+/-						
1	09/04/24	137	50	125	122	166	413	563	413	3	137.67	-	0.00	=	137.67	166	413	216	563
2	09/11/24	137	50	138	139	177	454	604	867	6	144.50	-	137.67	=	6.83	177	454	227	604
3	09/18/24	144	44	125	156	133	414	546	1281	9	142.33	-	144.50	=	-2.17	177	454	227	604
4	09/25/24	142	46	153	150	119	422	560	1703	12	141.92	-	142.33	=	-0.42	177	454	227	604
5	10/02/24	141	47	143	145	105	393	534	2096	15	139.73	-	141.92	=	-2.18	177	454	227	604
6	10/09/24	139	48	147	132	143	422	566	2518	18	139.89	-	139.73	=	0.16	177	454	227	604
7	10/16/24	139	48	125	127	115	367	511	2885	21	137.38	-	139.89	=	-2.51	177	454	227	604
8	10/23/24	137	50	111	143	130	384	534	3269	24	136.21	-	137.38	=	-1.17	177	454	227	604
9	10/30/24	136	51	122	118	118	358	511	3627	27	134.33	-	136.21	=	-1.88	177	454	227	604
10	11/06/24	134	52	154	148	151	453	609	4080	30	136.00	-	134.33	=	1.67	177	454	227	609
11	11/13/24	136	51	152	167	144	463	616	4543	33	137.67	-	136.00	=	1.67	177	463	227	616
12	11/20/24	137	50	142	144	159	445	595	4988	36	138.56	-	137.67	=	0.89	177	463	227	616
13	12/04/24	138	49	123	138	136	397	544	5385	39	138.08	-	138.56	=	-0.48	177	463	227	616
14	12/11/24	138	0				0	0	5385	39	138.08	-	138.08	=	0.00	177	463	227	616
15	12/18/24	138	49	163	167	123	453	600	5838	42	139.00	-	138.08	=	0.92	177	463	227	616
16	01/08/25	139	48	129	146	165	440	584	6278	45	139.51	-	139.00	=	0.51	177	463	227	616
17	01/15/25	139	48	138	132	144	414	558	6692	48	139.42	-	139.51	=	-0.09	177	463	227	616
18	01/22/25	139	0				0	0	6692	48	139.42	-	139.42	=	0.00	177	463	227	616
19	01/29/25	139	48	a129	a129	a129	387	531	6692	48	139.42	-	139.42	=	0.00	177	463	227	616
20	02/05/25	139	0				0	0	6692	48	139.42	-	139.42	=	0.00	177	463	227	616
21	02/26/25	139	48	146	179	144	469	613	7161	51	140.41	-	139.42	=	1.00	179	469	227	616
22	03/05/25	140	0				0	0	7161	51	140.41	-	140.41	=	0.00	179	469	227	616
23	03/12/25	140	0				0	0	7161	51	140.41	-	140.41	=	0.00	179	469	227	616
24	03/26/25	140	0				0	0	7161	51	140.41	-	140.41	=	0.00	179	469	227	616
25	04/02/25	140	48	118	140	171	429	573	7590	54	140.56	-	140.41	=	0.14	179	469	227	616
26	04/09/25	140	48	a130	a130	a130	390	534	7590	54	140.56	-	140.56	=	0.00	179	469	227	616
27	04/16/25	140	48	137	146	159	442	586	8032	57	140.91	-	140.56	=	0.36	179	469	227	616
28	04/23/25	140	48	a130	a130	a130	390	534	8032	57	140.91	-	140.91	=	0.00	179	469	227	616
29	04/30/25	140	48	133	103	148	384	528	8416	60	140.27	-	140.91	=	-0.65	179	469	227	616
30	05/07/25	140	0				0	0	8416	60	140.27	-	140.27	=	0.00	179	469	227	616

**End of 2nd split**

31	05/07/25	140	48	145	123	126	394	538	8810	63	139.84	-	140.27	=	-0.43	179	469	227	616
----	----------	-----	----	-----	-----	-----	-----	-----	------	----	--------	---	--------	---	-------	-----	-----	-----	-----

<u>&lt;100</u>	<u>100's</u>	<u>125's</u>	<u>150's</u>	<u>175's</u>	<u>200's</u>	<u>225's</u>	<u>250's</u>	<u>275's</u>	<u>300's</u>
	13	34	14	2					
<u>&lt;400</u>	<u>400's</u>	<u>450's</u>	<u>500's</u>	<u>550's</u>	<u>600's</u>	<u>650's</u>	<u>700's</u>	<u>750's</u>	<u>800's</u>
7	9	5							

<u>Avg of Game 1</u>	<u>Avg of Game 2</u>	<u>Avg of Game 3</u>
136.62	141.19	141.71

High game of 179 on week 21      High series of 469 on week 21      High average of 144.50 after bowling week 2  
 Low game of 103 on week 29      Low series of 358 on week 9      Low average of 134.33 after bowling week 9

High Scores by Game

Game #1: 163 on week 15    Game #2: 179 on week 21    Game #3: 177 on week 2

Note: This report includes information through May 7 which is Week 31 of 31

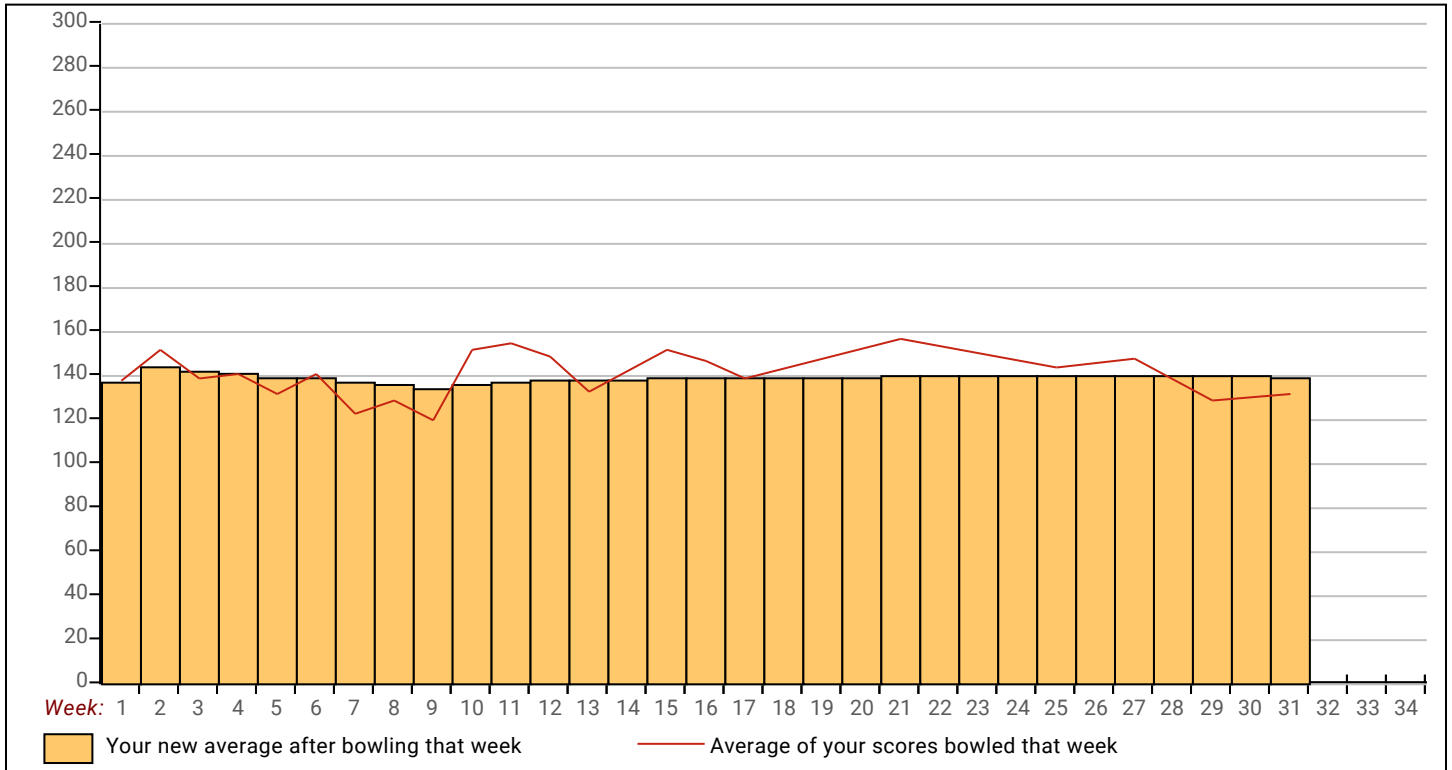

# Newcomers 2024-25

Note: This report includes information through May 7 which is Week 31 of 31

## Jo A. Johnson's Bowling Record - Team 2: Tub's Pub

Week No.	Bowling Date	Old Avg	Old HDCP	-1-	-2-	-3-	Total	HDCP Total	Pins	Gms	---Average Change---			High Game	High Sers	HDCP Game	HDCP Sers		
											New	Old	---> +/-						
1	09/04/24	0	0				0	0	0	0	-	0.00	=	0.00	0	0			
2	09/11/24	0	0				0	0	0	0	-	0.00	=	0.00	0	0			
3	09/18/24	0	0				0	0	0	0	-	0.00	=	0.00	0	0			
4	09/25/24	0	0				0	0	0	0	-	0.00	=	0.00	0	0			
5	10/02/24	0	0				0	0	0	0	-	0.00	=	0.00	0	0			
6	10/09/24	121	63	121	141	102	364	553	364	3	121.33	-	0.00	=	121.33	141	364	204	553
7	10/16/24	121	0				0	0	364	3	121.33	-	121.33	=	0.00	141	364	204	553
8	10/23/24	121	0				0	0	364	3	121.33	-	121.33	=	0.00	141	364	204	553
9	10/30/24	121	0				0	0	364	3	121.33	-	121.33	=	0.00	141	364	204	553
10	11/06/24	121	0				0	0	364	3	121.33	-	121.33	=	0.00	141	364	204	553
11	11/13/24	121	0				0	0	364	3	121.33	-	121.33	=	0.00	141	364	204	553
12	11/20/24	121	0				0	0	364	3	121.33	-	121.33	=	0.00	141	364	204	553
13	12/04/24	121	0				0	0	364	3	121.33	-	121.33	=	0.00	141	364	204	553
14	12/11/24	121	0				0	0	364	3	121.33	-	121.33	=	0.00	141	364	204	553
15	12/18/24	121	0				0	0	364	3	121.33	-	121.33	=	0.00	141	364	204	553
16	01/08/25	121	0				0	0	364	3	121.33	-	121.33	=	0.00	141	364	204	553
17	01/15/25	121	0				0	0	364	3	121.33	-	121.33	=	0.00	141	364	204	553
18	01/22/25	121	0				0	0	364	3	121.33	-	121.33	=	0.00	141	364	204	553
19	01/29/25	121	0				0	0	364	3	121.33	-	121.33	=	0.00	141	364	204	553
20	02/05/25	121	0				0	0	364	3	121.33	-	121.33	=	0.00	141	364	204	553
21	02/26/25	121	0				0	0	364	3	121.33	-	121.33	=	0.00	141	364	204	553
22	03/05/25	121	63	130	128	130	388	577	752	6	125.33	-	121.33	=	4.00	141	388	204	577
23	03/12/25	125	0				0	0	752	6	125.33	-	125.33	=	0.00	141	388	204	577
24	03/26/25	125	60	145	116	137	398	578	1150	9	127.78	-	125.33	=	2.44	145	398	205	578
25	04/02/25	127	0				0	0	1150	9	127.78	-	127.78	=	0.00	145	398	205	578
26	04/09/25	127	58	139	100	125	364	538	1514	12	126.17	-	127.78	=	-1.61	145	398	205	578
27	04/16/25	126	0				0	0	1514	12	126.17	-	126.17	=	0.00	145	398	205	578
28	04/23/25	126	59	124	146	135	405	582	1919	15	127.93	-	126.17	=	1.77	146	405	205	582
29	04/30/25	127	0				0	0	1919	15	127.93	-	127.93	=	0.00	146	405	205	582
30	05/07/25	127	0				0	0	1919	15	127.93	-	127.93	=	0.00	146	405	205	582

**End of 2nd split**

31	05/07/25	127	58				0	0	1919	15	127.93	-	127.93	=	0.00	146	405	205	582
----	----------	-----	----	--	--	--	---	---	------	----	--------	---	--------	---	------	-----	-----	-----	-----

<u>&lt;100</u>	<u>100's</u>	<u>125's</u>	<u>150's</u>	<u>175's</u>	<u>200's</u>	<u>225's</u>	<u>250's</u>	<u>275's</u>	<u>300's</u>
	5	10							
<u>&lt;400</u>	<u>400's</u>	<u>450's</u>	<u>500's</u>	<u>550's</u>	<u>600's</u>	<u>650's</u>	<u>700's</u>	<u>750's</u>	<u>800's</u>
4	1								

<u>Avg of Game 1</u>	<u>Avg of Game 2</u>	<u>Avg of Game 3</u>
131.80	126.20	125.80

High game of 146 on week 28      High series of 405 on week 28      High average of 127.93 after bowling week 28  
 Low game of 100 on week 26      Low series of 364 on week 6      Low average of 121.33 after bowling week 6

High Scores by Game

Game #1: 145 on week 24    Game #2: 146 on week 28    Game #3: 137 on week 24



Note: This report includes information through May 7 which is Week 31 of 31

