4/2/2024 Week 23 of 23

Hot Shots 2023-24

Tuesday 6:30 pm

Big Apple Fun Center

Lanes 11 - 18

President: Robbie Samuelson (308)238-3529
Secretary/Treasurer: Kim Hodges (308)293-7824

Team Standings

Place	Lane	#	Team Name	Points Won	Points Lost	%Won	Pins + HDCP	Scratch Pins	Avg p/gm	High Game	High Sers	HDCP Game	HDCP Sers
1	18	5	The People's	31	13	70.5	56196	34818	504	617	1672	917	2628
2	11	3	The Big Apple	29	15	65.9	56232	32625	472	592	1606	934	2596
3	17	7	J + The Squad	29	15	65.9	55722	20670	299	376	1014	878	2535
4	13	4	Team 4	27	17	61.4	54805	26779	388	482	1341	871	2529
5	12	1	Lopers	23	21	52.3	54870	41898	607	702	2039	887	2606
6	15	8	Team 8	19	25	43.2	55476	31677	459	567	1612	885	2583
7	16	6	The Professional Pros	14	30	31.8	52533	14877	225	322	843	897	2568
8	14	2	Team 2	2	42	4.5	42000	23460	434	489	1393	836	2410

Review of Last Week's Bowling.....

Lanes	Team Name	HDCP -1-	HDCP -2-	HDCP -3-	HDCP Total	Last Wk WON		Team Name	HDCP -1-	HDCP -2-	HDCP -3-	HDCP Total	Last Wk WON
11-12	The Big Apple	766	**777**	**813**	**2356**	3	<--->	Lopers	**837**	743	744	2324	1
13-14	Team 4	**765**	**793**	**798**	**2356**	4	<--->	Team 2	0	0	0	0	0
15-16	Team 8	783	**826**	**833**	**2442**	3	<--->	The Professional Pros	**794**	763	809	2366	1
17-18	J + The Squad	**876**	**803**	**828**	**2507**	4	<--->	The People's	842	784	811	2437	0

Lane Assignments

	11-12	13-14	15-16	17-18
Wk23 04/02	3- 1	4- 2	8- 6	7- 5

Last Week's Top Scores

Team Scratch Game		Team Scratch Series		Team Handicap Game		Team Handicap Series	
648	Lopers	1757	Lopers	876	J + The Squad	2507	J + The Squad
574	The People's	1633	The People's	842	The People's	2442	Team 8
532	Team 8	1539	Team 8	837	Lopers	2437	The People's
487	The Big Apple	1378	The Big Apple	833	Team 8	2366	The Professional P
386	Team 4	1120	Team 4	813	The Big Apple	2356	The Big Apple
376	J + The Squad	1007	J + The Squad	809	The Professional Pros	2356	Team 4
250	The Professional Pros	689	The Professional Pros	798	Team 4	2324	Lopers

	Scratch Game		Scratch Series		Handicap Game		Handicap Series	
Men	197	Drey Sanchez	509	Drey Sanchez	231	Drey Sanchez	611	Drey Sanchez
	180	Hewitt Moyer	463	Hewitt Moyer	222	Hewitt Moyer	589	Hewitt Moyer
	174	Justin Hodges	461	Justin Hodges	205	Justin Hodges	554	Justin Hodges
Women	154	Keira Walburn	381	Keira Walburn	226	Keira Walburn	597	Keira Walburn
Boys	182	Fulton Moyer	513	Fulton Moyer	247	Fulton Moyer	708	Fulton Moyer
	158	Landon Kidd	420	Weston Sklenar	228	Rhyker Dalland	628	Rhyker Dalland
	152	Weston Sklenar	406	Landon Kidd	217	Hunter Fuqua	628	Remington Lange
	114	Rhyker Dalland	287	Parker Roland	216	Remington Lange	625	Landon Isackson
	102	Parker Roland	286	Rhyker Dalland	216	Landon Isackson	624	Hunter Fuqua
	100	Ryan Fuqua	276	Ryan Fuqua	212	Ryan Fuqua	617	Parker Roland
	86	Landon Isackson	235	Landon Isackson	212	Parker Roland	612	Ryan Fuqua
	78	Remington Lange	214	Remington Lange	210	Landon Kidd	562	Landon Kidd
	63	Hunter Fuqua	162	Hunter Fuqua	199	Weston Sklenar	561	Weston Sklenar
	49	Boue Lange	96	Boue Lange	198	Boue Lange	543	Boue Lange
Girls	157	Madison Whitney	422	Madison Whitney	257	Jenna Fuqua-Ayers	701	Jenna Fuqua-Ayers
	145	Amanda Hodges	411	Amanda Hodges	237	Madison Whitney	662	Madison Whitney
	144	Kameron Ford	353	Kameron Ford	224	Kameron Ford	636	Amanda Hodges
	138	Jenna Fuqua-Ayers	344	Jenna Fuqua-Ayers	220	Amanda Hodges	593	Kameron Ford
	130	Livy Bailey	331	Livy Bailey	213	Livy Bailey	580	Livy Bailey
	120	Bella Yendra	312	Bella Yendra	205	Bella Yendra	567	Bella Yendra

Season High Scores

Team Scratch Game		Team Scratch Series		Team Handicap Game		Team Handicap Series	
702	Lopers	2039	Lopers	934	The Big Apple	2628	The People's
617	The People's	1672	The People's	917	The People's	2606	Lopers
592	The Big Apple	1612	Team 8	897	The Professional Pros	2596	The Big Apple
567	Team 8	1606	The Big Apple	887	Lopers	2583	Team 8
489	Team 2	1393	Team 2	885	Team 8	2568	The Professional P
482	Team 4	1341	Team 4	878	J + The Squad	2535	J + The Squad
376	J + The Squad	1014	J + The Squad	871	Team 4	2529	Team 4
322	The Professional Pros	843	The Professional Pros	836	Team 2	2410	Team 2

Bowlers must have completed a minimum of 48 games to be eligible for any league award.

	Scratch Game		Scratch Series		Handicap Game		Handicap Series	
Men	223	Justin Hodges	597	Justin Hodges	258	Justin Hodges	699	Justin Hodges
	223	Drey Sanchez	588	Drey Sanchez	244	Drey Sanchez	661	Drey Sanchez
Women	174	Keira Walburn	454	Keira Walburn	248	Keira Walburn	673	Keira Walburn
Boys	219	Landon Kidd	581	Landon Kidd	268	Landon Kidd	749	Landon Kidd
	213	Weston Sklenar	520	Weston Sklenar	267	Rhyker Dalland	717	Fulton Moyer
	190	Fulton Moyer	513	Fulton Moyer	262	Fulton Moyer	709	Parker Roland
	149	Rhyker Dalland	360	Parker Roland	260	Weston Sklenar	699	Rhyker Dalland
	139	Parker Roland	355	Ryan Fuqua	252	Parker Roland	698	Landon Isackson
	135	Ryan Fuqua	351	Rhyker Dalland	249	Ryan Fuqua	694	Ryan Fuqua
	114	Landon Isackson	296	Landon Isackson	248	Landon Isackson	678	Hunter Fuqua
	76	Hunter Fuqua	201	Hunter Fuqua	235	Hunter Fuqua	661	Weston Sklenar
Girls	179	Amanda Hodges	464	Amanda Hodges	258	Liz Grupe	703	Liz Grupe
	163	Liz Grupe	420	Bella Yendra	257	Jenna Fuqua-Ayers	701	Jenna Fuqua-Ayers
	154	Bella Yendra	373	Liz Grupe	255	Amanda Hodges	692	Amanda Hodges
	138	Jenna Fuqua-Ayers	344	Jenna Fuqua-Ayers	240	Bella Yendra	678	Bella Yendra

Team Rosters

1 - Lopers

Name	Avg	HDCP	Pins	Gms	High Game	High Sers	HDCP Game	HDCP Sers	Most Improved Avg	Most Improved +/-	To Raise Avg +1	To Drop Avg -1	Weekly Over Avg Series Avg +/-
Keira R. Walburn	128	72	7701	60	174	454	248	673	131	-2.65	426	362	381 - 384=-3
Justin M. Hodges	168	32	11617	69	223	597	258	699	162	+6.36	551	478	461 - 507=-46
Landon C. Kidd	147	53	8846	60	219	581	268	749	146	+1.43	478	414	406 - 444=-38
Drey A. Sanchez	166	34	10971	66	223	588	244	661	176	-9.77	552	482	509 - 498=11

2 - Team 2

Name	Avg	HDCP	Pins	Gms	High Game	High Sers	HDCP Game	HDCP Sers	Most Improved Avg	Most Improved +/-	To Raise Avg +1	To Drop Avg -1	Weekly Over Avg Series Avg +/-
Blayne A. Johnson	112	88	3380	30	158	389	244	650	117	-4.33	349	315	
Sean M. Thiems	113	87	2388	21	154	388	259	695	112	+1.71	348	323	
Brendon Arnold	109	91	987	9	132	356	225	628			333	320	
VACANT	120	80	0	0	0	0							

3 - The Big Apple

Name	Avg	HDCP	Pins	Gms	High Game	High Sers	HDCP Game	HDCP Sers	Most Improved Avg	Most Improved +/-	To Raise Avg +1	To Drop Avg -1	Weekly Over Avg Series Avg +/-
Bella Yendra	115	85	7610	66	154	420	240	678	114	+1.30	394	324	312 - 345=-33
Weston R. Sklenar	152	48	10523	69	213	520	260	661	148	+4.51	493	420	420 - 459=-39
Rhyker Dalland	86	114	5891	68	149	351	267	699	69	+17.63	286	214	286 - 258=28
VACANT	120	80	0	0	0	0							

4 - Team 4

Name	Avg	HDCP	Pins	Gms	High Game	High Sers	HDCP Game	HDCP Sers	Most Improved Avg	Most Improved +/-	To Raise Avg +1	To Drop Avg -1	Weekly Over Avg Series Avg +/-
Amanda R. Hodges	126	74	8348	66	179	464	255	692	126	+0.48	415	345	411 - 375=36
Natalia M. Calderon	73	127	663	9	109	244	241	637			225	212	
Miley M. Hidy	73	127	2655	36	104	267	233	656	62	+11.75	231	191	
Livy Bailey	116	84	2798	24	150	425	239	686	120	-3.42	361	333	331 - 351=-20

5 - The People's

Name	Avg	HDCP	Pins	Gms	High Game	High Sers	HDCP Game	HDCP Sers	Most Improved Avg	Most Improved +/-	To Raise Avg +1	To Drop Avg -1	Weekly Over Avg Series Avg +/-
Liz L. Grupe	106	94	6723	63	163	373	258	703	101	+5.71	339	272	
Fulton F. Moyer	136	64	8219	60	190	513	262	717	119	+17.98	412	348	513 - 405=108
Turner H. Johnson	133	67	4001	30	185	468	260	717	117	+16.37	421	387	
Hewitt P. Moyer	157	43	1415	9	180	482	222	602			481	468	463 - 474=-11

6 - The Professional Pros

Name	Avg	HDCP	Pins	Gms	High Game	High Sers	HDCP Game	HDCP Sers	Most Improved Avg	Most Improved +/-	To Raise Avg +1	To Drop Avg -1	Weekly Over Avg Series Avg +/-
Landon A. Isackson	71	129	3850	54	114	296	248	698	66	+5.30	254	196	235 - 210=25
Remington D. Lange	62	138	2636	42	83	234	228	669	53	+9.76	199	153	214 - 186=28
Boue H. Lange	50	150	2106	42	79	196	231	658	44	+6.14	189	143	96 - 153=-57
Dylan J. Ryan	58	142	1230	21	81	208	227	643	54	+4.57	186	161	

7 - J + The Squad

Name	Avg	HDCP	Pins	Gms	High Game	High Sers	HDCP Game	HDCP Sers	Most Improved Avg	Most Improved +/-	To Raise Avg +1	To Drop Avg -1	Weekly Over Avg Series Avg +/-
Ryan A. Fuqua	88	112	6124	69	135	355	249	694	87	+1.75	284	211	276 - 264=12
Jenna N. Fuqua-Ayers	83	117	5239	63	138	344	257	701	77	+6.16	305	238	344 - 243=101
Hunter A. Fuqua	47	153	3117	66	76	201	235	678	28	+19.23	195	125	162 - 138=24
Jacob M. Johnson	85	115	2735	32	142	326	234	637	91	-5.53	275	239	

8 - Team 8

Name	Avg	HDCP	Pins	Gms	High Game	High Sers	HDCP Game	HDCP Sers	Most Improved Avg	Most Improved +/-	To Raise Avg +1	To Drop Avg -1	Weekly Over Avg Series Avg +/-
Nicolae D. Sikes	169	31	7609	45	257	669	298	792	152	+17.09	551	502	
Madison L. Whitney	123	77	2590	21	163	422	244	662	115	+8.33	386	361	422 - 360=62
Parker W. Roland	90	110	6234	69	139	360	252	709	70	+20.35	318	245	287 - 270=17
Kameron E. Ford	119	81	2873	24	166	435	224	600	126	-6.29	367	339	353 - 360=-7

Temporary Substitutes

Name	Avg	HDCP	Pins	Gms	High Game	High Sers	HDCP Game	HDCP Sers	Most Improved Avg	Most Improved +/-	To Raise Avg +1	To Drop Avg -1	Weekly Over Avg Series Avg +/-
Gavin P. Jackson	79	121	715	9	111	253	227	601			245	232	
Jeremiah A. Johnson	141	59	4653	33	190	459	253	650	135	+6.00	459	422	

Individual High Averages

Men	168.36	Justin Hodges	***Women***	128.35	Keira Walburn	***Boys***	152.51	Weston Sklenar	***Girls***	126.48	Amanda Hodges
	166.23	Drey Sanchez					147.43	Landon Kidd		115.30	Bella Yendra
							136.98	Fulton Moyer		106.71	Liz Grupe
							90.35	Parker Roland		83.16	Jenna Fuqua-Aye
							88.75	Ryan Fuqua			

Most Improved Average

Men	162	to	168.36	=	+6.36	Justin Hodges	176	to	166.23	=	-9.77	Drey Sanchez								
Women	131	to	128.35	=	-2.65	Keira Walburn														
Boys	70	to	90.35	=	+20.35	Parker Roland	28	to	47.23	=	+19.23	Hunter Fuqua	119	to	136.98	=	+17.98	Fulton Moyer		
Girls	77	to	83.16	=	+6.16	Jenna Fuqua-Aye	101	to	106.71	=	+5.71	Liz Grupe	114	to	115.30	=	+1.30	Bella Yendra		

Most Un-Improved Averages

Men	176	to	166.23	=	-9.77	Drey Sanchez	162	to	168.36	=	+6.36	Justin Hodges	152	to	169.09	=	+17.09	Nicolae Sikes		
Women	131	to	128.35	=	-2.65	Keira Walburn														
Boys	91	to	85.47	=	-5.53	Jacob Johnson	117	to	112.67	=	-4.33	Blayne Johnson	146	to	147.43	=	+1.43	Landon Kidd		
Girls	126	to	119.71	=	-6.29	Kameron Ford	120	to	116.58	=	-3.42	Livy Bailey	126	to	126.48	=	+0.48	Amanda Hodges		

Hot Shots 2023-24

Big Apple Fun Center

Reprint of Scores -- Week 23

Lane 11 ***3 - The Big Apple*** Week 23 4/2/2024

Name	Old Avg	Old HDCP	-1-	-2-	-3-	Total	HDCP Total
Bella Yendra	115	85	91	120	101	312	567
Weston R. Sklenar	153	47	145	123	152	420	561
Rhyker Dalland	86	114	84	88	114	286	628
VACANT	120	80	v120	v120	v120	360	600
			====	====	====	====	====
Scratch Total			440	451	487	1378	1378
Handicap			326	326	326		978
Total			766	**777**	**813**	1378	**2356**
Team Points Won			0.0	1.0	1.0	3.0	3.0

Lane 12 ***1 - Lopers*** Week 23 4/2/2024

Name	Old Avg	Old HDCP	-1-	-2-	-3-	Total	HDCP Total
Keira R. Walburn	128	72	119	108	154	381	597
Justin M. Hodges	169	31	174	147	140	461	554
Landon C. Kidd	148	52	158	136	112	406	562
Drey A. Sanchez	166	34	197	163	149	509	611
			====	====	====	====	====
Scratch Total			**648**	**554**	**555**	**1757**	**1757**
Handicap			189	189	189		567
Total			**837**	743	744	**1757**	2324
Team Points Won			1.0	0.0	0.0	1.0	1.0

Lane 13 ***4 - Team 4*** Week 23 4/2/2024

Name	Old Avg	Old HDCP	-1-	-2-	-3-	Total	HDCP Total
Amanda R. Hodges	125	75	145	136	130	411	636
Natalia M. Calderon	73	127	a63	a63	a63	189	570
Miley M. Hidy	73	127	a63	a63	a63	189	570
Livy Bailey	117	83	82	119	130	331	580
			====	====	====	====	====
Scratch Total			**353**	**381**	**386**	**1120**	**1120**
Handicap			412	412	412		1236
Total			**765**	**793**	**798**	**1120**	**2356**
Team Points Won			1.0	1.0	1.0	4.0	4.0

Lane 14 ***2 - Team 2*** Week 23 4/2/2024

Name	Old Avg	Old HDCP	-1-	-2-	-3-	Total	HDCP Total
No one bowled							

Lane 15 ***8 - Team 8*** Week 23 4/2/2024

Name	Old Avg	Old HDCP	-1-	-2-	-3-	Total	HDCP Total
Nicolae D. Sikes	169	31	a159	a159	a159	477	570
Madison L. Whitney	120	80	135	130	157	422	662
Parker W. Roland	90	110	93	92	102	287	617
Kameron E. Ford	120	80	95	144	114	353	593
			====	====	====	====	====
Scratch Total			**482**	**525**	**532**	**1539**	**1539**
Handicap			301	301	301		903
Total			783	**826**	**833**	**1539**	**2442**
Team Points Won			0.0	1.0	1.0	3.0	3.0

Lane 16 ***6 - The Professional Pros*** Week 23 4/2/2024

Name	Old Avg	Old HDCP	-1-	-2-	-3-	Total	HDCP Total
Landon A. Isackson	70	130	68	81	86	235	625
Remington D. Lange	62	138	70	66	78	214	628
Boue H. Lange	51	149	49	9	38	96	543
Dylan J. Ryan	58	142	a48	a48	a48	144	570
			====	====	====	====	====
Scratch Total			235	204	250	689	689
Handicap			559	559	559		1677
Total			**794**	763	809	689	2366
Team Points Won			1.0	0.0	0.0	1.0	1.0

Lane 17 ***7 - J + The Squad*** Week 23 4/2/2024

Name	Old Avg	Old HDCP	-1-	-2-	-3-	Total	HDCP Total
Ryan A. Fuqua	88	112	100	90	86	276	612
Jenna N. Fuqua-Ayers	81	119	138	85	121	344	701
Hunter A. Fuqua	46	154	63	53	46	162	624
Jacob M. Johnson	85	115	a75	a75	a75	225	570
			====	====	====	====	====
Scratch Total			376	303	328	1007	1007
Handicap			500	500	500		1500
Total			**876**	**803**	**828**	1007	**2507**
Team Points Won			1.0	1.0	1.0	4.0	4.0

Lane 18 ***5 - The People's*** Week 23 4/2/2024

Name	Old Avg	Old HDCP	-1-	-2-	-3-	Total	HDCP Total
Liz L. Grupe	106	94	a96	a96	a96	288	570
Fulton F. Moyer	135	65	175	156	182	513	708
Turner H. Johnson	133	67	a123	a123	a123	369	570
Hewitt P. Moyer	158	42	180	141	142	463	589
			====	====	====	====	====
Scratch Total			**574**	**516**	**543**	**1633**	**1633**
Handicap			268	268	268		804
Total			842	784	811	**1633**	2437
Team Points Won			0.0	0.0	0.0	0.0	0.0

Hot Shots 2023-24

Big Apple Fun Center

** Bowlers listed must have a minimum of 1 games.*

Change in Average

Name	-----Old----- Pins	Games	Old Avg	-1-	-2-	-3-	Total	---Average Change--- New	-	Old --->	=	+/-	Weekly Over Avg Series Avg +/-
Brendon Arnold	987	9	109				0	109.67	-	109.67	=	0.00	
Livy Bailey	2467	21	117	82	119	130	331	116.58	-	117.48	=	-0.89	331 - 351=-20
Natalia M. Calderon	663	9	73	a63	a63	a63	189	73.67	-	73.67	=	0.00	
Rhyker Dalland	5605	65	86	84	88	114	286	86.63	-	86.23	=	0.40	286 - 258=28
Kameron E. Ford	2520	21	120	95	144	114	353	119.71	-	120.00	=	-0.29	353 - 360=-7
Hunter A. Fuqua	2955	63	46	63	53	46	162	47.23	-	46.90	=	0.32	162 - 138=24
Ryan A. Fuqua	5848	66	88	100	90	86	276	88.75	-	88.61	=	0.15	276 - 264=12
Jenna N. Fuqua-Ayers	4895	60	81	138	85	121	344	83.16	-	81.58	=	1.58	344 - 243=101
Liz L. Grupe	6723	63	106	a96	a96	a96	288	106.71	-	106.71	=	0.00	
Miley M. Hidy	2655	36	73	a63	a63	a63	189	73.75	-	73.75	=	0.00	
Amanda R. Hodges	7937	63	125	145	136	130	411	126.48	-	125.98	=	0.50	411 - 375=36
Justin M. Hodges	11156	66	169	174	147	140	461	168.36	-	169.03	=	-0.67	461 - 507=-46
Landon A. Isackson	3615	51	70	68	81	86	235	71.30	-	70.88	=	0.41	235 - 210=25
Gavin P. Jackson	715	9	79				0	79.44	-	79.44	=	0.00	
Blayne A. Johnson	3380	30	112				0	112.67	-	112.67	=	0.00	
Jacob M. Johnson	2735	32	85	a75	a75	a75	225	85.47	-	85.47	=	0.00	
Jeremiah A. Johnson	4653	33	141				0	141.00	-	141.00	=	0.00	
Turner H. Johnson	4001	30	133	a123	a123	a123	369	133.37	-	133.37	=	0.00	
Landon C. Kidd	8440	57	148	158	136	112	406	147.43	-	148.07	=	-0.64	406 - 444=-38
Boue H. Lange	2010	39	51	49	9	38	96	50.14	-	51.54	=	-1.40	96 - 153=-57
Remington D. Lange	2422	39	62	70	66	78	214	62.76	-	62.10	=	0.66	214 - 186=28
Fulton F. Moyer	7706	57	135	175	156	182	513	136.98	-	135.19	=	1.79	513 - 405=108
Hewitt P. Moyer	952	6	158	180	141	142	463	157.22	-	158.67	=	-1.44	463 - 474=-11
Parker W. Roland	5947	66	90	93	92	102	287	90.35	-	90.11	=	0.24	287 - 270=17
Dylan J. Ryan	1230	21	58	a48	a48	a48	144	58.57	-	58.57	=	0.00	
Drey A. Sanchez	10462	63	166	197	163	149	509	166.23	-	166.06	=	0.16	509 - 498=11
Nicolae D. Sikes	7609	45	169	a159	a159	a159	477	169.09	-	169.09	=	0.00	
Weston R. Sklenar	10103	66	153	145	123	152	420	152.51	-	153.08	=	-0.57	420 - 459=-39
Sean M. Thiems	2388	21	113				0	113.71	-	113.71	=	0.00	
Keira R. Walburn	7320	57	128	119	108	154	381	128.35	-	128.42	=	-0.07	381 - 384=-3
Madison L. Whitney	2168	18	120	135	130	157	422	123.33	-	120.44	=	2.89	422 - 360=62
Bella Yendra	7298	63	115	91	120	101	312	115.30	-	115.84	=	-0.54	312 - 345=-33

Hot Shots 2023-24

Big Apple Fun Center

** Bowlers listed must have a minimum of 1 games.*

High Average Listing

	Name	True Average	Pins	Gms	To Raise Avg +1	To Drop Avg -1
1	Nicolae D. Sikes	169.09	7609	45	551	502
2	Justin M. Hodges	168.36	11617	69	551	478
3	Drey A. Sanchez	166.23	10971	66	552	482
4	Hewitt P. Moyer	157.22	1415	9	481	468
5	Weston R. Sklenar	152.51	10523	69	493	420
6	Landon C. Kidd	147.43	8846	60	478	414
7	Jeremiah A. Johnson	141.00	4653	33	459	422
8	Fulton F. Moyer	136.98	8219	60	412	348
9	Turner H. Johnson	133.37	4001	30	421	387
10	Keira R. Walburn	128.35	7701	60	426	362
11	Amanda R. Hodges	126.48	8348	66	415	345
12	Madison L. Whitney	123.33	2590	21	386	361
13	Kameron E. Ford	119.71	2873	24	367	339
14	Livy Bailey	116.58	2798	24	361	333
15	Bella Yendra	115.30	7610	66	394	324
16	Sean M. Thiems	113.71	2388	21	348	323
17	Blayne A. Johnson	112.67	3380	30	349	315
18	Brendon Arnold	109.67	987	9	333	320
19	Liz L. Grupe	106.71	6723	63	339	272
20	Parker W. Roland	90.35	6234	69	318	245
21	Ryan A. Fuqua	88.75	6124	69	284	211
22	Rhyker Dalland	86.63	5891	68	286	214
23	Jacob M. Johnson	85.47	2735	32	275	239
24	Jenna N. Fuqua-Ayers	83.16	5239	63	305	238
25	Gavin P. Jackson	79.44	715	9	245	232
26	Miley M. Hidy	73.75	2655	36	231	191
27	Natalia M. Calderon	73.67	663	9	225	212
28	Landon A. Isackson	71.30	3850	54	254	196
29	Remington D. Lange	62.76	2636	42	199	153
30	Dylan J. Ryan	58.57	1230	21	186	161
31	Boue H. Lange	50.14	2106	42	189	143
32	Hunter A. Fuqua	47.23	3117	66	195	125

Hot Shots 2023-24

Big Apple Fun Center

** Bowlers listed must have a minimum of 22 games.*

Note: This report includes information through April 2 which is Week 23 of 23

Most Improved Averages

Name	True Average	Most Improved Avg	Most Improved +/-
Parker W. Roland	90.35	70	+20.35
Hunter A. Fuqua	47.23	28	+19.23
Fulton F. Moyer	136.98	119	+17.98
Rhyker Dalland	86.63	69	+17.63
Nicolae D. Sikes	169.09	152	+17.09
Turner H. Johnson	133.37	117	+16.37
Miley M. Hidy	73.75	62	+11.75
Remington D. Lange	62.76	53	+9.76
Justin M. Hodges	168.36	162	+6.36
Jenna N. Fuqua-Ayers	83.16	77	+6.16
Boue H. Lange	50.14	44	+6.14
Jeremiah A. Johnson	141.00	135	+6.00
Liz L. Grupe	106.71	101	+5.71

Name	True Average	Most Improved Avg	Most Improved +/-
Landon A. Isackson	71.30	66	+5.30
Weston R. Sklenar	152.51	148	+4.51
Ryan A. Fuqua	88.75	87	+1.75
Landon C. Kidd	147.43	146	+1.43
Bella Yendra	115.30	114	+1.30
Amanda R. Hodges	126.48	126	+0.48
Keira R. Walburn	128.35	131	-2.65
Livy Bailey	116.58	120	-3.42
Blayne A. Johnson	112.67	117	-4.33
Jacob M. Johnson	85.47	91	-5.53
Kameron E. Ford	119.71	126	-6.29
Drey A. Sanchez	166.23	176	-9.77

Hot Shots 2023-24

Big Apple Fun Center

** Bowlers listed must have a minimum of 1 games.*

Most Pins Over Average

Name	-----Old----- Pins	Games	Old Avg	-1-	-2-	-3-	Total	---Average Change--- New	-	Old --->	=	+/-	Weekly Over Avg Series Avg +/-
Fulton F. Moyer	7706	57	135	175	156	182	513	136.98	-	135.19	=	1.79	513 - 405=108
Jenna N. Fuqua-Ayers	4895	60	81	138	85	121	344	83.16	-	81.58	=	1.58	344 - 243=101
Madison L. Whitney	2168	18	120	135	130	157	422	123.33	-	120.44	=	2.89	422 - 360=62
Amanda R. Hodges	7937	63	125	145	136	130	411	126.48	-	125.98	=	0.50	411 - 375=36
Rhyker Dalland	5605	65	86	84	88	114	286	86.63	-	86.23	=	0.40	286 - 258=28
Remington D. Lange	2422	39	62	70	66	78	214	62.76	-	62.10	=	0.66	214 - 186=28
Landon A. Isackson	3615	51	70	68	81	86	235	71.30	-	70.88	=	0.41	235 - 210=25
Hunter A. Fuqua	2955	63	46	63	53	46	162	47.23	-	46.90	=	0.32	162 - 138=24
Parker W. Roland	5947	66	90	93	92	102	287	90.35	-	90.11	=	0.24	287 - 270=17
Ryan A. Fuqua	5848	66	88	100	90	86	276	88.75	-	88.61	=	0.15	276 - 264=12
Drey A. Sanchez	10462	63	166	197	163	149	509	166.23	-	166.06	=	0.16	509 - 498=11
Keira R. Walburn	7320	57	128	119	108	154	381	128.35	-	128.42	=	-0.07	381 - 384=-3
Kameron E. Ford	2520	21	120	95	144	114	353	119.71	-	120.00	=	-0.29	353 - 360=-7
Hewitt P. Moyer	952	6	158	180	141	142	463	157.22	-	158.67	=	-1.44	463 - 474=-11
Livy Bailey	2467	21	117	82	119	130	331	116.58	-	117.48	=	-0.89	331 - 351=-20
Bella Yendra	7298	63	115	91	120	101	312	115.30	-	115.84	=	-0.54	312 - 345=-33
Landon C. Kidd	8440	57	148	158	136	112	406	147.43	-	148.07	=	-0.64	406 - 444=-38
Weston R. Sklenar	10103	66	153	145	123	152	420	152.51	-	153.08	=	-0.57	420 - 459=-39
Justin M. Hodges	11156	66	169	174	147	140	461	168.36	-	169.03	=	-0.67	461 - 507=-46
Boue H. Lange	2010	39	51	49	9	38	96	50.14	-	51.54	=	-1.40	96 - 153=-57

Hot Shots 2023-24

Big Apple Fun Center

This report is for scores bowled April 2 which is Week 23 of 23

This Week's Statistics

	Over All	Men	Women	Boys	Girls
How many people bowled	20	3	1	10	6
Number of games bowled	60	9	3	30	18
Actual average of week's scores	114.70	159.22	127.00	96.50	120.72
How many games above average	35	3	1	18	13
How many games below average	24	6	2	11	5
Pins above/below average per game	3.30	-5.11	-1.00	3.60	7.72
How many people raised average	11	1	--	7	3
by this amount	0.83	0.16	0.00	0.57	1.66
How many people went down	9	2	1	3	3
by this amount	-0.72	-1.06	-0.07	-0.87	-0.57
League average before bowling	111.81	164.59	128.42	93.27	113.55
League average after bowling	111.94	163.94	128.35	93.41	114.10
Change in league average	0.13	-0.65	-0.07	0.14	0.54
800s	--	--	--	--	--
775s	--	--	--	--	--
750s	--	--	--	--	--
725s	--	--	--	--	--
700s	--	--	--	--	--
675s	--	--	--	--	--
650s	--	--	--	--	--
625s	--	--	--	--	--
600s	--	--	--	--	--
575s	--	--	--	--	--
550s	--	--	--	--	--
525s	--	--	--	--	--
500s	2	1	--	1	--
475s	--	--	--	--	--
450s	2	2	--	--	--
425s	--	--	--	--	--
400s	4	--	--	2	2
below 400	12	--	1	7	4
300s	--	--	--	--	--
275s	--	--	--	--	--
250s	--	--	--	--	--
225s	--	--	--	--	--
200s	--	--	--	--	--
175s	4	2	--	2	--
150s	7	2	1	3	1
125s	15	5	--	2	8
100s	12	--	2	5	5
below 100	22	--	--	18	4

This report is for scores bowled April 2 which is Week 23 of 23

Team Average vs Avg of Scores

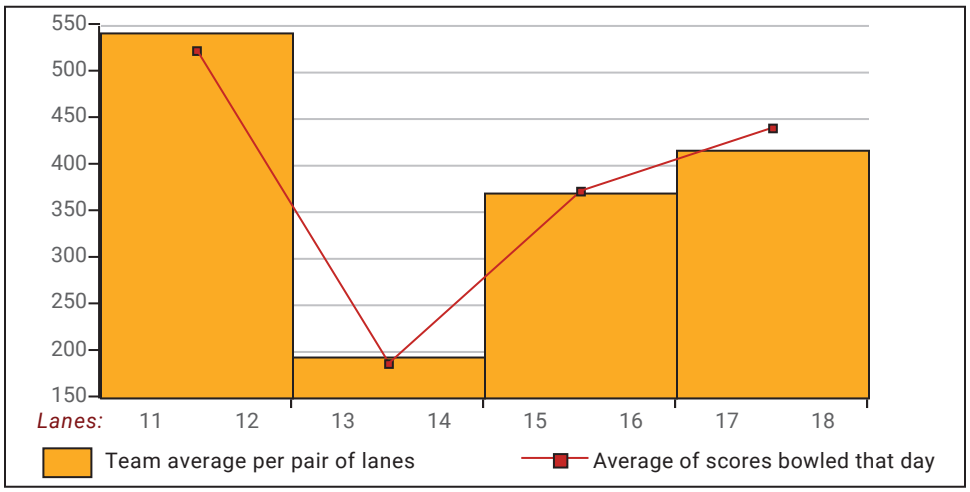

Average of Scores for Each Game

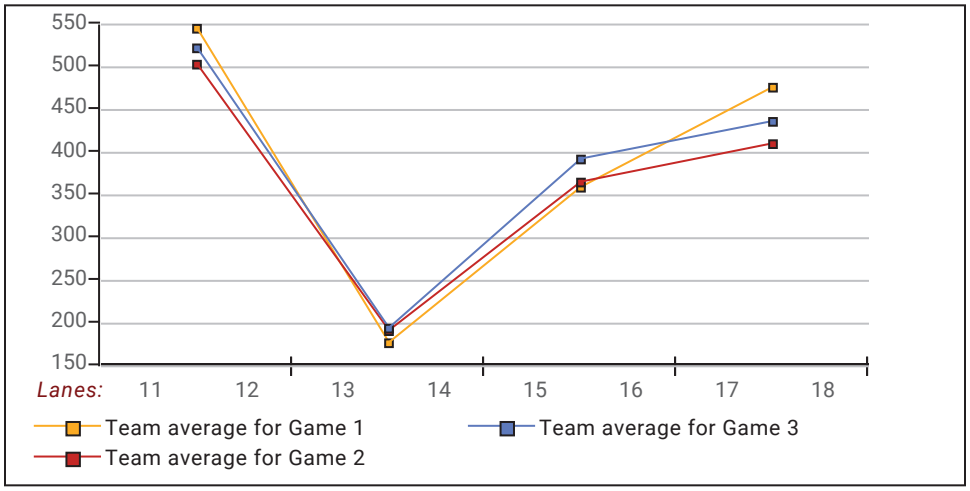

Amount Over/Under Team Average

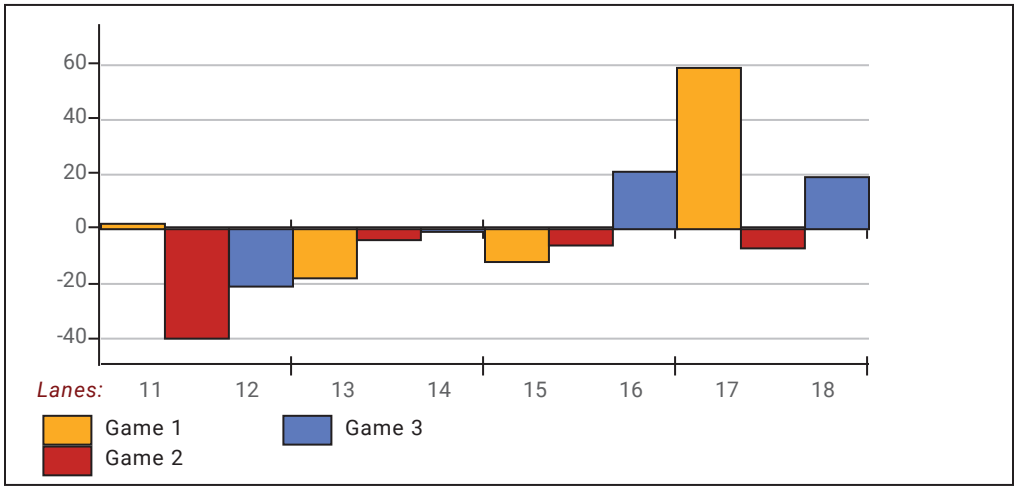

This report is for scores bowled April 2 which is Week 23 of 23

League Average Week-by-Week

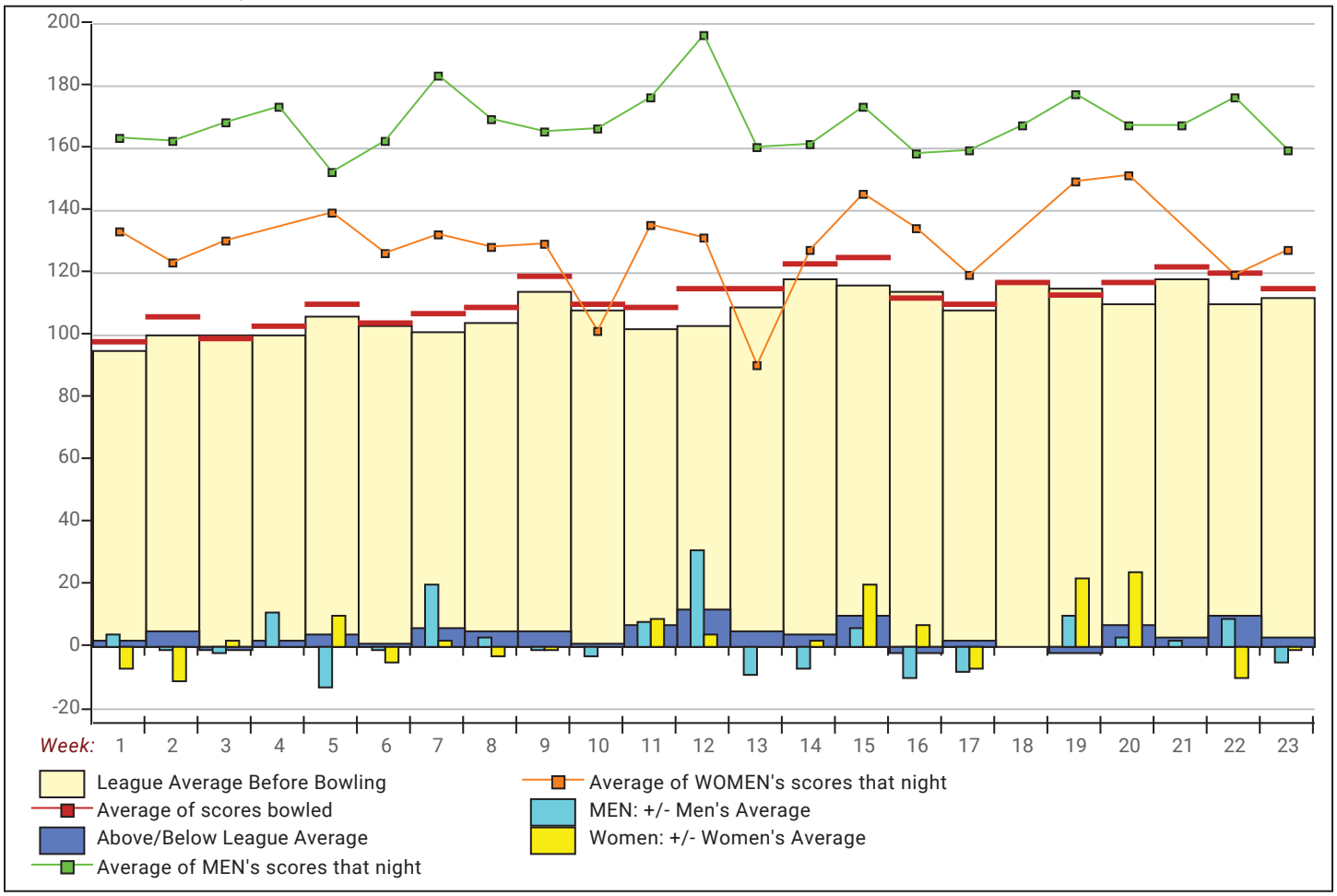

League Average Statistics for Last Week

	League	Right Hand	Left Hand
League Average Before Bowling	111.81	111.38	120.00
Average of scores bowled that night	114.70	114.54	117.67
New League Average After Bowling	111.94	111.53	119.71
Change in League Average	.13	.15	-.29
People Who Bowled Over Average	11	11	
People Who Bowled Under Average	9	8	1
Average Amount of Series Over Avg	41.09	41.09	
Average Amount of Series Under Avg	-28.22	-30.88	-7.00
Difference Avg, NiteAvg	3.30	3.60	-2.33
Number of Bowlers	20	19	1
Number of Games Bowled	60	57	3
People Who Raised Their Average	11	11	
Raised By an Average of This Amount	.83	.83	
People Who Lowered Their Average	9	8	1
Lowered By an Average of This Amou	-.72	-.78	-.29
Number of Games Bowled Over Avera	35	34	1
Number of Games Bowled Under Avera	24	22	2

Note: Averages are based only on people who bowled.

Press Release -- 4/9/2024

4/2/2024 Week 23 of 23

Hot Shots 2023-24

Tuesday 6:30 pm

Big Apple Fun Center

Lanes 11 - 18

Team Standings

Place	Team Name	Avg p/gm	Points Won	Points Lost	Year-To-Date WON	Y-T-D LOST
1	The People's	504	31	13	61 ½	30 ½
2	The Big Apple	472	29	15	54	38
3	J + The Squad	299	29	15	54	38
4	Team 4	388	27	17	51	41
5	Lopers	607	23	21	43	49
6	Team 8	459	19	25	50	42
7	The Professional Pros	225	14	30	41	51
8	Team 2	434	2	42	11 ½	80 ½

**** Although not shown, standings are determined by points only for the current split*

Last Week's Top Scores

	Scratch Game		Scratch Series		Handicap Game		Handicap Series	
Men	197	Drey Sanchez	509	Drey Sanchez	231	Drey Sanchez	611	Drey Sanchez
	180	Hewitt Moyer	463	Hewitt Moyer	222	Hewitt Moyer	589	Hewitt Moyer
	174	Justin Hodges	461	Justin Hodges	205	Justin Hodges	554	Justin Hodges
Women	154	Keira Walburn	381	Keira Walburn	226	Keira Walburn	597	Keira Walburn
Boys	182	Fulton Moyer	513	Fulton Moyer	247	Fulton Moyer	708	Fulton Moyer
	158	Landon Kidd	420	Weston Sklenar	228	Rhyker Dalland	628	Rhyker Dalland
	152	Weston Sklenar	406	Landon Kidd	217	Hunter Fuqua	628	Remington Lange
	114	Rhyker Dalland	287	Parker Roland	216	Remington Lange	625	Landon Isackson
	102	Parker Roland	286	Rhyker Dalland	216	Landon Isackson	624	Hunter Fuqua
	100	Ryan Fuqua	276	Ryan Fuqua	212	Ryan Fuqua	617	Parker Roland
	86	Landon Isackson	235	Landon Isackson	212	Parker Roland	612	Ryan Fuqua
	78	Remington Lange	214	Remington Lange	210	Landon Kidd	562	Landon Kidd
	63	Hunter Fuqua	162	Hunter Fuqua	199	Weston Sklenar	561	Weston Sklenar
	49	Boue Lange	96	Boue Lange	198	Boue Lange	543	Boue Lange
Girls	157	Madison Whitney	422	Madison Whitney	257	Jenna Fuqua-Ayers	701	Jenna Fuqua-Ayers
	145	Amanda Hodges	411	Amanda Hodges	237	Madison Whitney	662	Madison Whitney
	144	Kameron Ford	353	Kameron Ford	224	Kameron Ford	636	Amanda Hodges
	138	Jenna Fuqua-Ayers	344	Jenna Fuqua-Ayers	220	Amanda Hodges	593	Kameron Ford
	130	Livy Bailey	331	Livy Bailey	213	Livy Bailey	580	Livy Bailey
	120	Bella Yendra	312	Bella Yendra	205	Bella Yendra	567	Bella Yendra