

Note: This report includes information through April 22 which is Week 30 of 32

Team 10: West

Name	Avg HDCP	Pins	Gms	True Average	To Raise Avg +1	High Game	High Sers	HDCP Game	HDCP Sers	Most Improved Avg +/-		
Bob Stevens	160	55	13951	87	160.36	539	211	580	270	757	152	+8.36
Jerry Schmitz	189	26	9115	48	189.90	575	246	656	281	761	188	+1.90
Bruce A. Hatcher	198	17	3573	18	198.50	606	269	702	281	738		
Ivan D. Stones	158	57	13316	84	158.52	517	215	537	273	711	155	+3.52
Justin R. Swanek	205	10	14168	69	205.33	664	276	735	298	780	194	+11.33
Johnny L. Nikkila	165	50	12383	75	165.11	565	233	602	283	752	166	-0.89
Gary D. Hatcher	174	41	11488	66	174.06	587	215	586	258	724	169	+5.06

Team History

Week No.	Bowling Date	Opp. Team	-1-	-2-	-3-	Total	Avg p/gm	Last Wk WON	Last Wk Lost	Points Won	Points Lost	High Game	High Sers	HDCP Game	HDCP Sers
1	09/11/23	9	829	778	771	2378	792	4½	35½	4½	35½	829	2378	1026	2969
2	09/18/23	5	780	761	803	2344	787	4	36	8½	71½	829	2378	1026	2969
3	09/25/23	1	907	900	951	2758	831	31	9	39½	80½	951	2758	1120	3265
4	10/02/23	2	823	838	779	2440	826	15	25	54½	105½	951	2758	1120	3265
5	10/09/23	7	832	809	934	2575	833	27	13	81½	118½	951	2758	1193	3352
6	10/16/23	4	807	984	844	2635	840	33½	6½	115	125	984	2758	1234	3385
7	10/23/23	3	953	834	936	2723	850	34	6	149	131	984	2758	1234	3527
8	10/30/23	6	969	775	900	2644	854	20	20	169	151	984	2758	1234	3527
9	11/06/23	8	835	894	868	2597	855	34	6	203	157	984	2758	1234	3527
10	11/13/23	7	785	763	849	2397	849	5	35	208	192	984	2758	1234	3527

End of 1st split

11	11/20/23	9	824	879	897	2600	851	24	16	24	16	984	2758	1234	3527
12	11/27/23	5	810	875	875	2560	851	29	11	53	27	984	2758	1234	3527
13	12/04/23	1	934	877	798	2609	852	31½	8½	84½	35½	984	2758	1234	3527
14	12/11/23	2	933	908	838	2679	855	26½	13½	111	49	984	2758	1234	3527
15	12/18/23	7	879	873	908	2660	857	33	7	144	56	984	2758	1234	3527
16	01/15/24	4	850	841	778	2469	855	10	30	154	86	984	2758	1234	3527
17	01/22/24	3	891	818	914	2623	856	15	25	169	111	984	2758	1234	3527
18	01/29/24	6	847	921	895	2663	858	25	15	194	126	984	2758	1234	3527
19	02/05/24	8	845	873	843	2561	858	12	28	206	154	984	2758	1234	3527
20	02/12/24	4	865	791	771	2427	855	17½	22½	223½	176½	984	2758	1234	3527

End of 2nd split

21	02/19/24	9	822	963	935	2720	858	27	13	27	13	984	2758	1234	3527
22	02/26/24	5	925	914	913	2752	860	35	5	62	18	984	2758	1234	3527
23	03/04/24	1	922	905	999	2826	864	35	5	97	23	999	2826	1234	3527
24	03/11/24	2	874	837	918	2629	864	7	33	104	56	999	2826	1234	3527
25	03/18/24	7	828	910	860	2598	864	26	14	130	70	999	2826	1234	3527
26	03/25/24	4	873	876	856	2605	865	6½	33½	136½	103½	999	2826	1234	3527
27	04/01/24	3	819	875	910	2604	865	11	29	147½	132½	999	2826	1234	3527
28	04/08/24	6	853	913	925	2691	866	32	8	179½	140½	999	2826	1234	3527
29	04/15/24	8	900	964	1057	2921	869	33½	6½	213	147	1057	2921	1234	3527
30	04/22/24	2	987	888	933	2808	872	7	33	220	180	1057	2921	1234	3527

End of 3rd split

Note: This report includes information through April 22 which is Week 30 of 32

Robert W. Stevens's Bowling Record - Team 10: West

Week No.	Bowling Date	Old Avg	Old HDCP	HDCP				HDCP		---Average Change---			High Game	High Sers	HDCP Game	HDCP Sers			
				-1-	-2-	-3-	Total	Total	Pins	Gms	New	Old					---> +/-		
1	09/11/23	bk153	62	165	128	139	432	618	432	3	144.00	-	0.00	=	144.00	165	432	227	618
2	09/18/23	bk153	62	157	119	130	406	592	838	6	139.67	-	144.00	=	-4.33	165	432	227	618
3	09/25/23	bk153	62	133	136	179	448	634	1286	9	142.89	-	139.67	=	3.22	179	448	241	634
4	10/02/23	142	73	155	150	136	441	660	1727	12	143.92	-	142.89	=	1.03	179	448	241	660
5	10/09/23	143	72	139	169	166	474	690	2201	15	146.73	-	143.92	=	2.82	179	474	241	690
6	10/16/23	146	69	154	154	158	466	673	2667	18	148.17	-	146.73	=	1.43	179	474	241	690
7	10/23/23	148	67	194	152	198	544	745	3211	21	152.90	-	148.17	=	4.74	198	544	265	745
8	10/30/23	152	63	174	169	152	495	684	3706	24	154.42	-	152.90	=	1.51	198	544	265	745
9	11/06/23	154	61	159	169	158	486	669	4192	27	155.26	-	154.42	=	0.84	198	544	265	745
10	11/13/23	155	60	137	134	151	422	602	4614	30	153.80	-	155.26	=	-1.46	198	544	265	745

End of 1st split

11	11/20/23	153	62	147	136	168	451	637	5065	33	153.48	-	153.80	=	-0.32	198	544	265	745
12	11/27/23	153	62	133	156	147	436	622	5501	36	152.81	-	153.48	=	-0.68	198	544	265	745
13	12/04/23	152	63	177	162	183	522	711	6023	39	154.44	-	152.81	=	1.63	198	544	265	745
14	12/11/23	154	61	177	148	151	476	659	6499	42	154.74	-	154.44	=	0.30	198	544	265	745
15	12/18/23	154	61	189	114	199	502	685	7001	45	155.58	-	154.74	=	0.84	199	544	265	745
16	01/15/24	155	60	204	157	135	496	676	7497	48	156.19	-	155.58	=	0.61	204	544	265	745
17	01/22/24	156	59	161	163	155	479	656	7976	51	156.39	-	156.19	=	0.20	204	544	265	745
18	01/29/24	156	59	128	171	156	455	632	8431	54	156.13	-	156.39	=	-0.26	204	544	265	745
19	02/05/24	156	59	146	149	157	452	629	8883	57	155.84	-	156.13	=	-0.29	204	544	265	745
20	02/12/24	155	60	176	175	147	498	678	9381	60	156.35	-	155.84	=	0.51	204	544	265	745

End of 2nd split

21	02/19/24	156	59	167	211	202	580	757	9961	63	158.11	-	156.35	=	1.76	211	580	270	757
22	02/26/24	158	57	170	160	136	466	637	10427	66	157.98	-	158.11	=	-0.13	211	580	270	757
23	03/04/24	157	0	0	0	0	0	0	10427	66	157.98	-	157.98	=	0.00	211	580	270	757
24	03/11/24	157	58	153	197	159	509	683	10936	69	158.49	-	157.98	=	0.51	211	580	270	757
25	03/18/24	158	57	163	166	163	492	663	11428	72	158.72	-	158.49	=	0.23	211	580	270	757
26	03/25/24	158	57	157	178	136	471	642	11899	75	158.65	-	158.72	=	-0.07	211	580	270	757
27	04/01/24	158	57	176	149	173	498	669	12397	78	158.94	-	158.65	=	0.28	211	580	270	757
28	04/08/24	158	57	183	171	154	508	679	12905	81	159.32	-	158.94	=	0.39	211	580	270	757
29	04/15/24	159	56	172	153	189	514	682	13419	84	159.75	-	159.32	=	0.43	211	580	270	757
30	04/22/24	159	56	140	189	203	532	700	13951	87	160.36	-	159.75	=	0.61	211	580	270	757

End of 3rd split

<u><100</u>	<u>100's</u>	<u>125's</u>	<u>150's</u>	<u>175's</u>	<u>200's</u>	<u>225's</u>	<u>250's</u>	<u>275's</u>	<u>300's</u>
	2	23	42	16	4				
<u><400</u>	<u>400's</u>	<u>450's</u>	<u>500's</u>	<u>550's</u>	<u>600's</u>	<u>650's</u>	<u>700's</u>	<u>750's</u>	<u>800's</u>
	6	15	7	1					
<u>Avg of Game 1</u>			<u>Avg of Game 2</u>			<u>Avg of Game 3</u>			
161.59			158.10			161.38			

High game of 211 on week 21 High series of 580 on week 21 High average of 160.36 after bowling week 30
 Low game of 114 on week 15 Low series of 406 on week 2 Low average of 139.67 after bowling week 2

High Scores by Game

Game #1: 204 on week 16 Game #2: 211 on week 21 Game #3: 203 on week 30

Note: This report includes information through April 22 which is Week 30 of 32

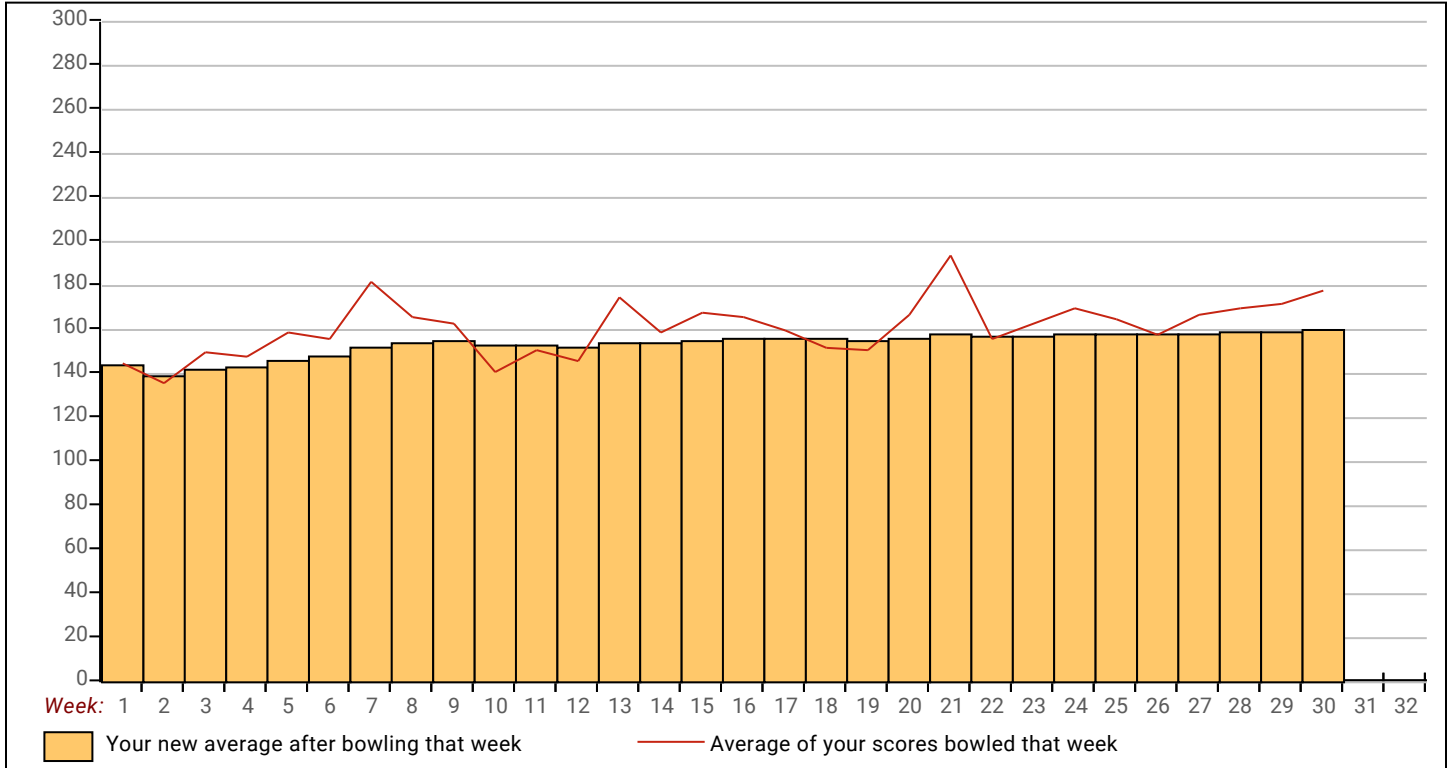

Note: This report includes information through April 22 which is Week 30 of 32

Gerald L. Schmitz's Bowling Record - Team 10: West

Week No.	Bowling Date	Old Avg	Old HDCP	---Average Change---				HDCP Total	Pins Gms		New	Old	+/-	High Game	High Sers	HDCP Game	HDCP Sers		
				-1-	-2-	-3-	Total		Total	Total									
1	09/11/23	bk180	0				0	0	0	0		0.00	=	0.00	0	0			
2	09/18/23	bk180	35	189	160	204	553	658	553	3	184.33	-	0.00	=	184.33	204	553	239	658
3	09/25/23	bk180	35	177	198	173	548	653	1101	6	183.50	-	184.33	=	-0.83	204	553	239	658
4	10/02/23	bk180	35	200	154	168	522	627	1623	9	180.33	-	183.50	=	-3.17	204	553	239	658
5	10/09/23	180	0				0	0	1623	9	180.33	-	180.33	=	0.00	204	553	239	658
6	10/16/23	180	0				0	0	1623	9	180.33	-	180.33	=	0.00	204	553	239	658
7	10/23/23	180	35	246	187	223	656	761	2279	12	189.92	-	180.33	=	9.58	246	656	281	761
8	10/30/23	189	0				0	0	2279	12	189.92	-	189.92	=	0.00	246	656	281	761
9	11/06/23	189	0				0	0	2279	12	189.92	-	189.92	=	0.00	246	656	281	761
10	11/13/23	189	26	191	182	207	580	658	2859	15	190.60	-	189.92	=	0.68	246	656	281	761

End of 1st split

11	11/20/23	190	25	193	235	198	626	701	3485	18	193.61	-	190.60	=	3.01	246	656	281	761
12	11/27/23	193	0				0	0	3485	18	193.61	-	193.61	=	0.00	246	656	281	761
13	12/04/23	193	0				0	0	3485	18	193.61	-	193.61	=	0.00	246	656	281	761
14	12/11/23	193	0				0	0	3485	18	193.61	-	193.61	=	0.00	246	656	281	761
15	12/18/23	193	0				0	0	3485	18	193.61	-	193.61	=	0.00	246	656	281	761
16	01/15/24	193	0				0	0	3485	18	193.61	-	193.61	=	0.00	246	656	281	761
17	01/22/24	193	22	169	137	167	473	539	3958	21	188.48	-	193.61	=	-5.13	246	656	281	761
18	01/29/24	188	27	211	203	207	621	702	4579	24	190.79	-	188.48	=	2.32	246	656	281	761
19	02/05/24	190	0				0	0	4579	24	190.79	-	190.79	=	0.00	246	656	281	761
20	02/12/24	190	25	191	153	149	493	568	5072	27	187.85	-	190.79	=	-2.94	246	656	281	761

End of 2nd split

21	02/19/24	187	0				0	0	5072	27	187.85	-	187.85	=	0.00	246	656	281	761
22	02/26/24	187	0				0	0	5072	27	187.85	-	187.85	=	0.00	246	656	281	761
23	03/04/24	187	28	189	194	194	577	661	5649	30	188.30	-	187.85	=	0.45	246	656	281	761
24	03/11/24	188	27	173	189	172	534	615	6183	33	187.36	-	188.30	=	-0.94	246	656	281	761
25	03/18/24	187	28	192	196	191	579	663	6762	36	187.83	-	187.36	=	0.47	246	656	281	761
26	03/25/24	187	28	192	222	171	585	669	7347	39	188.38	-	187.83	=	0.55	246	656	281	761
27	04/01/24	188	0				0	0	7347	39	188.38	-	188.38	=	0.00	246	656	281	761
28	04/08/24	188	27	210	201	232	643	724	7990	42	190.24	-	188.38	=	1.85	246	656	281	761
29	04/15/24	190	25	217	201	190	608	683	8598	45	191.07	-	190.24	=	0.83	246	656	281	761
30	04/22/24	191	24	201	172	144	517	589	9115	48	189.90	-	191.07	=	-1.17	246	656	281	761

End of 3rd split

<u><100</u>	<u>100's</u>	<u>125's</u>	<u>150's</u>	<u>175's</u>	<u>200's</u>	<u>225's</u>	<u>250's</u>	<u>275's</u>	<u>300's</u>
		3	11	18	13	3			
<u><400</u>	<u>400's</u>	<u>450's</u>	<u>500's</u>	<u>550's</u>	<u>600's</u>	<u>650's</u>	<u>700's</u>	<u>750's</u>	<u>800's</u>
		2	4	5	4	1			
<u>Avg of Game 1</u>			<u>Avg of Game 2</u>			<u>Avg of Game 3</u>			
196.31			186.50			186.88			

High game of **246** on week **7** High series of **656** on week **7** High average of **193.61** after bowling week **11**
 Low game of **137** on week **17** Low series of **473** on week **17** Low average of **180.33** after bowling week **4**

High Scores by Game

Game #1: **246** on week **7** Game #2: **235** on week **11** Game #3: **232** on week **28**

Note: This report includes information through April 22 which is Week 30 of 32

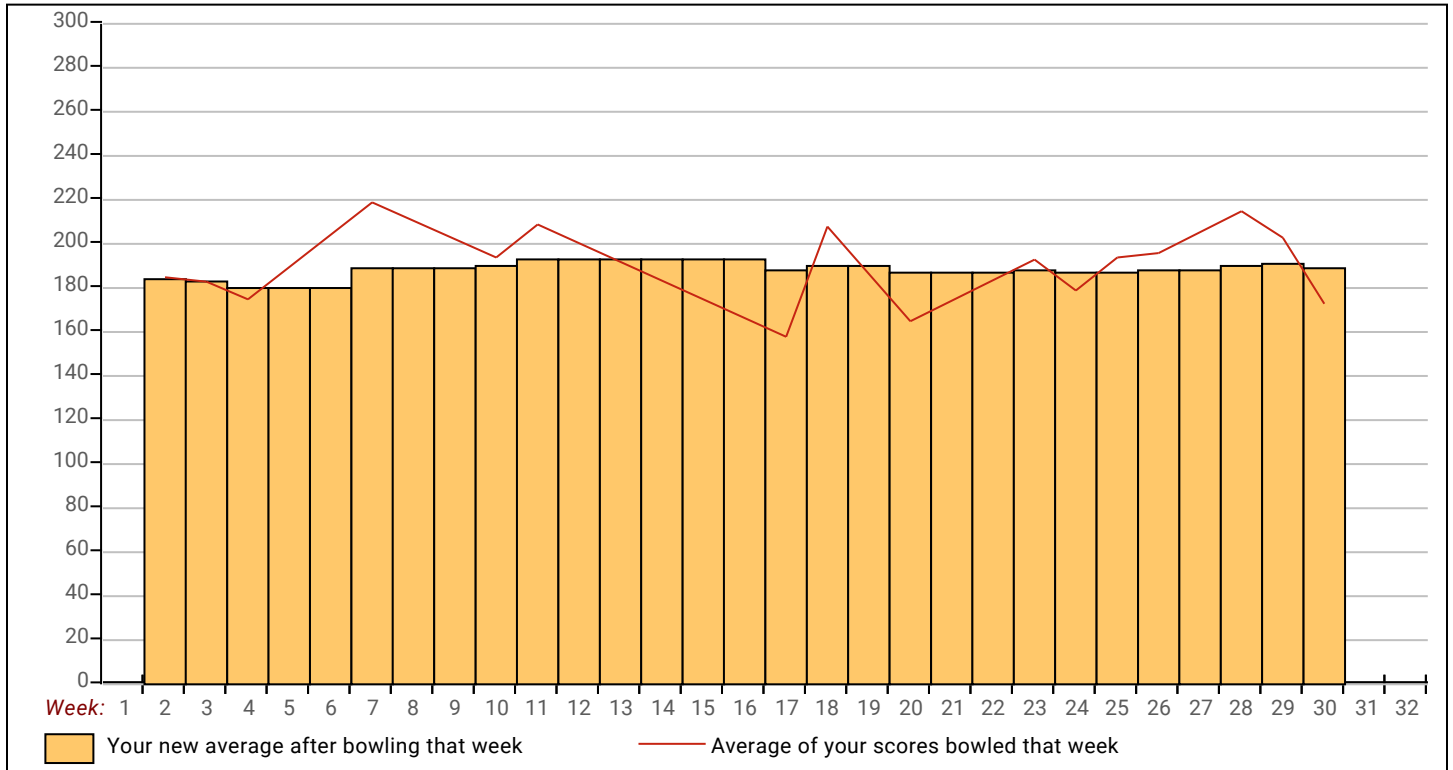

Note: This report includes information through April 22 which is Week 30 of 32

Bruce A. Hatcher's Bowling Record - Team 10: West

Week No.	Bowling Date	Old Avg	Old HDCP	HDCP				HDCP		---Average Change---			High Game	High Sers	HDCP Game	HDCP Sers			
				-1-	-2-	-3-	Total	Total	Pins	Gms	New	Old					+/-		
1	09/11/23	bk203	0				0	0	0	0	-	0.00	=	0.00	0	0			
2	09/18/23	bk203	0				0	0	0	0	-	0.00	=	0.00	0	0			
3	09/25/23	bk203	12	269	216	217	702	738	702	3	234.00	-	0.00	=	234.00	269	702	281	738
4	10/02/23	bk203	12	199	209	164	572	608	1274	6	212.33	-	234.00	=	-21.67	269	702	281	738
5	10/09/23	bk203	0				0	0	1274	6	212.33	-	212.33	=	0.00	269	702	281	738
6	10/16/23	bk203	0				0	0	1274	6	212.33	-	212.33	=	0.00	269	702	281	738
7	10/23/23	bk203	0				0	0	1274	6	212.33	-	212.33	=	0.00	269	702	281	738
8	10/30/23	bk203	0				0	0	1274	6	212.33	-	212.33	=	0.00	269	702	281	738
9	11/06/23	bk203	0				0	0	1274	6	212.33	-	212.33	=	0.00	269	702	281	738
10	11/13/23	bk203	0				0	0	1274	6	212.33	-	212.33	=	0.00	269	702	281	738

End of 1st split

11	11/20/23	bk203	12	191	179	204	574	610	1848	9	205.33	-	212.33	=	-7.00	269	702	281	738
12	11/27/23	205	0				0	0	1848	9	205.33	-	205.33	=	0.00	269	702	281	738
13	12/04/23	205	0				0	0	1848	9	205.33	-	205.33	=	0.00	269	702	281	738
14	12/11/23	205	0				0	0	1848	9	205.33	-	205.33	=	0.00	269	702	281	738
15	12/18/23	205	0				0	0	1848	9	205.33	-	205.33	=	0.00	269	702	281	738
16	01/15/24	205	0				0	0	1848	9	205.33	-	205.33	=	0.00	269	702	281	738
17	01/22/24	205	0				0	0	1848	9	205.33	-	205.33	=	0.00	269	702	281	738
18	01/29/24	205	0				0	0	1848	9	205.33	-	205.33	=	0.00	269	702	281	738
19	02/05/24	205	0				0	0	1848	9	205.33	-	205.33	=	0.00	269	702	281	738
20	02/12/24	205	0				0	0	1848	9	205.33	-	205.33	=	0.00	269	702	281	738

End of 2nd split

21	02/19/24	205	0				0	0	1848	9	205.33	-	205.33	=	0.00	269	702	281	738
22	02/26/24	205	0				0	0	1848	9	205.33	-	205.33	=	0.00	269	702	281	738
23	03/04/24	205	0				0	0	1848	9	205.33	-	205.33	=	0.00	269	702	281	738
24	03/11/24	205	0				0	0	1848	9	205.33	-	205.33	=	0.00	269	702	281	738
25	03/18/24	205	0				0	0	1848	9	205.33	-	205.33	=	0.00	269	702	281	738
26	03/25/24	205	10	167	149	216	532	562	2380	12	198.33	-	205.33	=	-7.00	269	702	281	738
27	04/01/24	198	0				0	0	2380	12	198.33	-	198.33	=	0.00	269	702	281	738
28	04/08/24	198	0				0	0	2380	12	198.33	-	198.33	=	0.00	269	702	281	738
29	04/15/24	198	17	174	224	244	642	693	3022	15	201.47	-	198.33	=	3.13	269	702	281	738
30	04/22/24	201	14	164	173	214	551	593	3573	18	198.50	-	201.47	=	-2.97	269	702	281	738

End of 3rd split

<u><100</u>	<u>100's</u>	<u>125's</u>	<u>150's</u>	<u>175's</u>	<u>200's</u>	<u>225's</u>	<u>250's</u>	<u>275's</u>	<u>300's</u>
		1	5	3	7	1	1		
<u><400</u>	<u>400's</u>	<u>450's</u>	<u>500's</u>	<u>550's</u>	<u>600's</u>	<u>650's</u>	<u>700's</u>	<u>750's</u>	<u>800's</u>
			1	3	1	1			
<u>Avg of Game 1</u>			<u>Avg of Game 2</u>			<u>Avg of Game 3</u>			
194.00			191.67			209.83			

High game of 269 on week 3 High series of 702 on week 3 High average of 234.00 after bowling week 3
 Low game of 149 on week 26 Low series of 532 on week 26 Low average of 198.33 after bowling week 26

High Scores by Game

Game #1: 269 on week 3 Game #2: 224 on week 29 Game #3: 244 on week 29

Note: This report includes information through April 22 which is Week 30 of 32

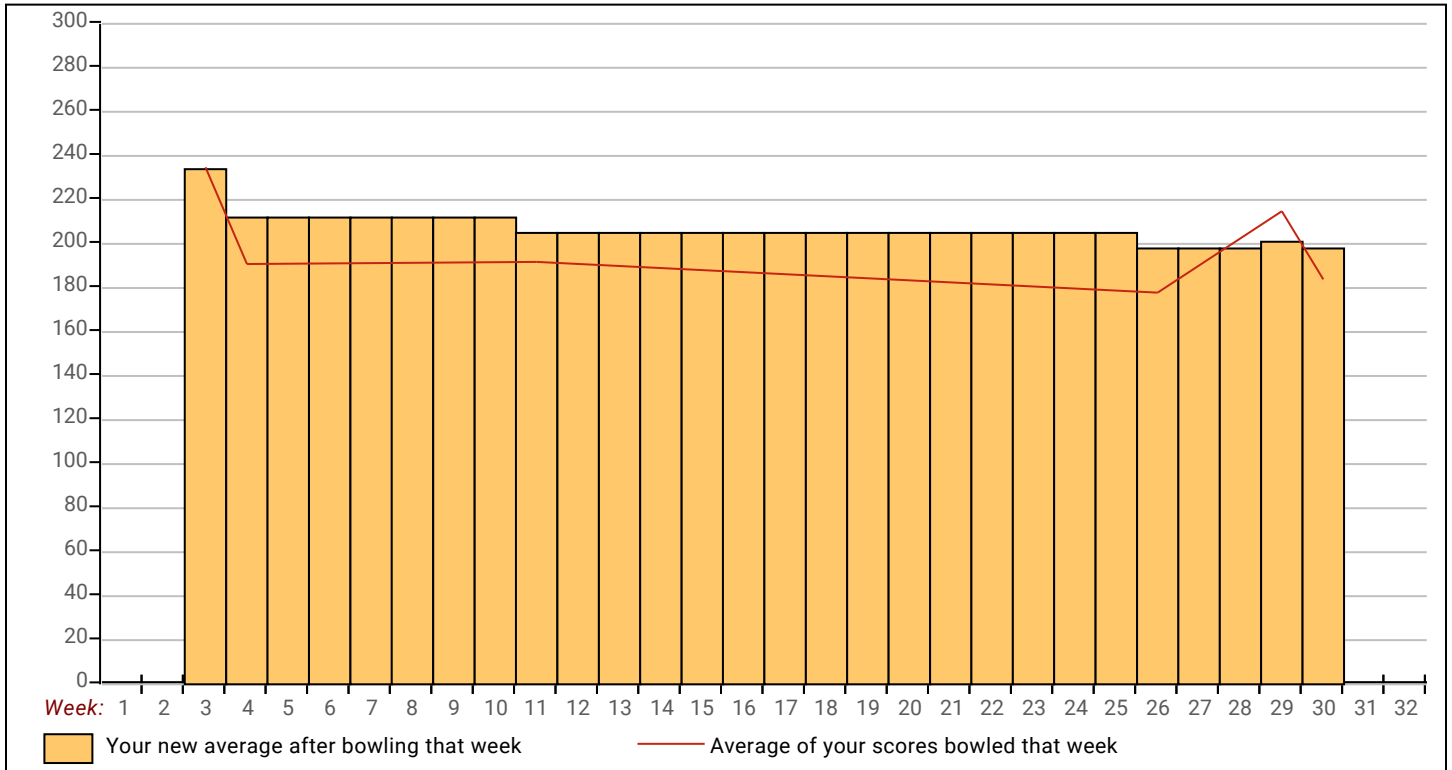

Classic 2023-24

Note: This report includes information through April 22 which is Week 30 of 32

Ivan D. Stones's Bowling Record - Team 10: West

Week No.	Bowling Date	Old Avg	Old HDCP	---Average Change---				HDCP Total	Pins Gms		New	Old	+/-	=	High Game	High Sers	HDCP Game	HDCP Sers	
				-1-	-2-	-3-	Total		Total	Total									
1	09/11/23	bk167	48	158	164	160	482	626	482	3	160.67	-	0.00	=	160.67	164	482	212	626
2	09/18/23	bk167	48	121	156	112	389	533	871	6	145.17	-	160.67	=	-15.50	164	482	212	626
3	09/25/23	bk167	48	160	172	202	534	678	1405	9	156.11	-	145.17	=	10.94	202	534	250	678
4	10/02/23	156	59	134	156	153	443	620	1848	12	154.00	-	156.11	=	-2.11	202	534	250	678
5	10/09/23	154	61	141	108	187	436	619	2284	15	152.27	-	154.00	=	-1.73	202	534	250	678
6	10/16/23	152	63	164	154	185	503	692	2787	18	154.83	-	152.27	=	2.57	202	534	250	692
7	10/23/23	154	61	182	164	135	481	664	3268	21	155.62	-	154.83	=	0.79	202	534	250	692
8	10/30/23	155	60	165	124	157	446	626	3714	24	154.75	-	155.62	=	-0.87	202	534	250	692
9	11/06/23	154	61	136	154	166	456	639	4170	27	154.44	-	154.75	=	-0.31	202	534	250	692
10	11/13/23	154	61	150	113	156	419	602	4589	30	152.97	-	154.44	=	-1.48	202	534	250	692

End of 1st split

11	11/20/23	152	63	147	137	168	452	641	5041	33	152.76	-	152.97	=	-0.21	202	534	250	692
12	11/27/23	152	63	155	167	143	465	654	5506	36	152.94	-	152.76	=	0.19	202	534	250	692
13	12/04/23	152	63	178	166	176	520	709	6026	39	154.51	-	152.94	=	1.57	202	534	250	709
14	12/11/23	154	61	162	158	156	476	659	6502	42	154.81	-	154.51	=	0.30	202	534	250	709
15	12/18/23	154	61	186	158	155	499	682	7001	45	155.58	-	154.81	=	0.77	202	534	250	709
16	01/15/24	155	60	126	164	171	461	641	7462	48	155.46	-	155.58	=	-0.12	202	534	250	709
17	01/22/24	155	60	148	170	200	518	698	7980	51	156.47	-	155.46	=	1.01	202	534	260	709
18	01/29/24	156	59	158	153	164	475	652	8455	54	156.57	-	156.47	=	0.10	202	534	260	709
19	02/05/24	156	59	147	148	144	439	616	8894	57	156.04	-	156.57	=	-0.54	202	534	260	709
20	02/12/24	156	59	164	159	150	473	650	9367	60	156.12	-	156.04	=	0.08	202	534	260	709

End of 2nd split

21	02/19/24	156	59	144	200	155	499	676	9866	63	156.60	-	156.12	=	0.49	202	534	260	709
22	02/26/24	156	59	144	159	158	461	638	10327	66	156.47	-	156.60	=	-0.13	202	534	260	709
23	03/04/24	156	59	162	173	196	531	708	10858	69	157.36	-	156.47	=	0.89	202	534	260	709
24	03/11/24	157	0				0	0	10858	69	157.36	-	157.36	=	0.00	202	534	260	709
25	03/18/24	157	58	153	175	136	464	638	11322	72	157.25	-	157.36	=	-0.11	202	534	260	709
26	03/25/24	157	0				0	0	11322	72	157.25	-	157.25	=	0.00	202	534	260	709
27	04/01/24	157	58	139	161	176	476	650	11798	75	157.31	-	157.25	=	0.06	202	534	260	709
28	04/08/24	157	58	155	184	179	518	692	12316	78	157.90	-	157.31	=	0.59	202	534	260	709
29	04/15/24	157	58	136	148	179	463	637	12779	81	157.77	-	157.90	=	-0.13	202	534	260	709
30	04/22/24	157	58	215	142	180	537	711	13316	84	158.52	-	157.77	=	0.76	215	537	273	711

End of 3rd split

<u><100</u>	<u>100's</u>	<u>125's</u>	<u>150's</u>	<u>175's</u>	<u>200's</u>	<u>225's</u>	<u>250's</u>	<u>275's</u>	<u>300's</u>
	5	19	43	13	4				
<u><400</u>	<u>400's</u>	<u>450's</u>	<u>500's</u>	<u>550's</u>	<u>600's</u>	<u>650's</u>	<u>700's</u>	<u>750's</u>	<u>800's</u>
1	5	15	7						

<u>Avg of Game 1</u>	<u>Avg of Game 2</u>	<u>Avg of Game 3</u>
154.64	156.68	164.25

High game of 215 on week 30 High series of 537 on week 30 High average of 160.67 after bowling week 1
 Low game of 108 on week 5 Low series of 389 on week 2 Low average of 145.17 after bowling week 2

High Scores by Game

Game #1: 215 on week 30 Game #2: 200 on week 21 Game #3: 202 on week 3

Note: This report includes information through April 22 which is Week 30 of 32

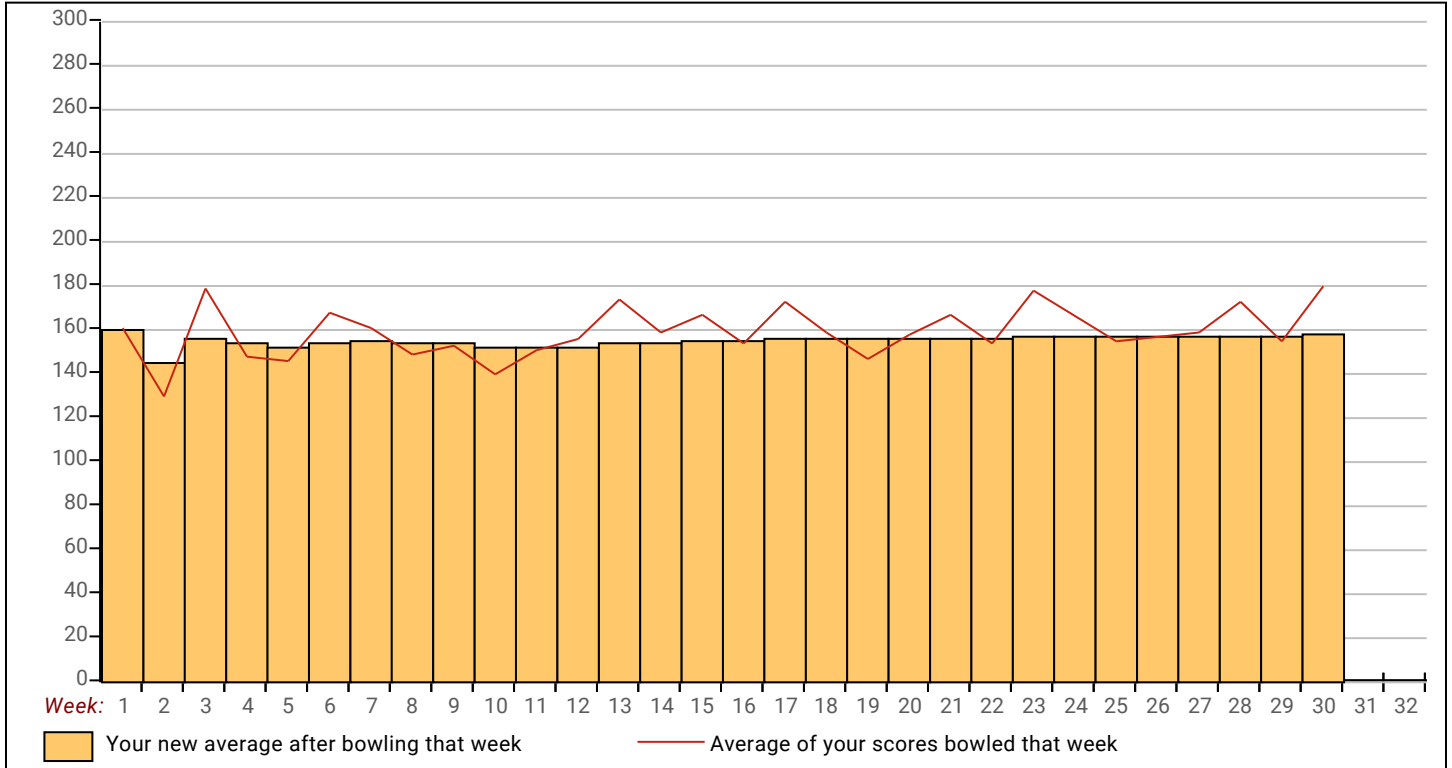

Classic 2023-24

Note: This report includes information through April 22 which is Week 30 of 32

Justin R. Swanek's Bowling Record - Team 10: West

Week No.	Bowling Date	Old Avg	Old HDCP	HDCP				HDCP		---Average Change---			High Game	High Sers	HDCP Game	HDCP Sers			
				-1-	-2-	-3-	Total	Total	Pins	Gms	New	Old					+/-		
1	09/11/23	bk203	12	220	144	166	530	566	530	3	176.67	-	0.00	=	176.67	220	530	232	566
2	09/18/23	bk203	12	185	213	190	588	624	1118	6	186.33	-	176.67	=	9.67	220	588	232	624
3	09/25/23	bk203	12	168	178	180	526	562	1644	9	182.67	-	186.33	=	-3.67	220	588	232	624
4	10/02/23	182	0				0	0	1644	9	182.67	-	182.67	=	0.00	220	588	232	624
5	10/09/23	182	33	203	181	202	586	685	2230	12	185.83	-	182.67	=	3.17	220	588	236	685
6	10/16/23	185	30	173	267	203	643	733	2873	15	191.53	-	185.83	=	5.70	267	643	297	733
7	10/23/23	191	0				0	0	2873	15	191.53	-	191.53	=	0.00	267	643	297	733
8	10/30/23	191	24	243	150	224	617	689	3490	18	193.89	-	191.53	=	2.36	267	643	297	733
9	11/06/23	193	22	181	215	196	592	658	4082	21	194.38	-	193.89	=	0.49	267	643	297	733
10	11/13/23	194	0				0	0	4082	21	194.38	-	194.38	=	0.00	267	643	297	733

End of 1st split

11	11/20/23	194	0				0	0	4082	21	194.38	-	194.38	=	0.00	267	643	297	733
12	11/27/23	194	21	177	196	229	602	665	4684	24	195.17	-	194.38	=	0.79	267	643	297	733
13	12/04/23	195	20	203	191	142	536	596	5220	27	193.33	-	195.17	=	-1.83	267	643	297	733
14	12/11/23	193	22	215	276	202	693	759	5913	30	197.10	-	193.33	=	3.77	276	693	298	759
15	12/18/23	197	18	204	216	204	624	678	6537	33	198.09	-	197.10	=	0.99	276	693	298	759
16	01/15/24	198	17	193	194	181	568	619	7105	36	197.36	-	198.09	=	-0.73	276	693	298	759
17	01/22/24	197	18	231	200	226	657	711	7762	39	199.03	-	197.36	=	1.66	276	693	298	759
18	01/29/24	199	16	157	189	180	526	574	8288	42	197.33	-	199.03	=	-1.69	276	693	298	759
19	02/05/24	197	18	214	230	209	653	707	8941	45	198.69	-	197.33	=	1.36	276	693	298	759
20	02/12/24	198	0				0	0	8941	45	198.69	-	198.69	=	0.00	276	693	298	759

End of 2nd split

21	02/19/24	198	17	171	255	255	681	732	9622	48	200.46	-	198.69	=	1.77	276	693	298	759
22	02/26/24	200	15	210	258	267	735	780	10357	51	203.08	-	200.46	=	2.62	276	735	298	780
23	03/04/24	203	12	199	208	237	644	680	11001	54	203.72	-	203.08	=	0.64	276	735	298	780
24	03/11/24	203	12	202	176	236	614	650	11615	57	203.77	-	203.72	=	0.05	276	735	298	780
25	03/18/24	203	0				0	0	11615	57	203.77	-	203.77	=	0.00	276	735	298	780
26	03/25/24	203	12	217	187	182	586	622	12201	60	203.35	-	203.77	=	-0.42	276	735	298	780
27	04/01/24	203	12	145	212	245	602	638	12803	63	203.22	-	203.35	=	-0.13	276	735	298	780
28	04/08/24	203	0				0	0	12803	63	203.22	-	203.22	=	0.00	276	735	298	780
29	04/15/24	203	12	201	238	255	694	730	13497	66	204.50	-	203.22	=	1.28	276	735	298	780
30	04/22/24	204	11	267	212	192	671	704	14168	69	205.33	-	204.50	=	0.83	276	735	298	780

End of 3rd split

<u><100</u>	<u>100's</u>	<u>125's</u>	<u>150's</u>	<u>175's</u>	<u>200's</u>	<u>225's</u>	<u>250's</u>	<u>275's</u>	<u>300's</u>
		3	6	20	23	9	7	1	
<u><400</u>	<u>400's</u>	<u>450's</u>	<u>500's</u>	<u>550's</u>	<u>600's</u>	<u>650's</u>	<u>700's</u>	<u>750's</u>	<u>800's</u>
			4	5	7	6	1		
<u>Avg of Game 1</u>			<u>Avg of Game 2</u>			<u>Avg of Game 3</u>			
199.09			208.09			208.83			

High game of 276 on week 14 High series of 735 on week 22 High average of 205.33 after bowling week 30
 Low game of 142 on week 13 Low series of 526 on week 3 Low average of 176.67 after bowling week 1

High Scores by Game

Game #1: 267 on week 30 Game #2: 276 on week 14 Game #3: 267 on week 22

Note: This report includes information through April 22 which is Week 30 of 32

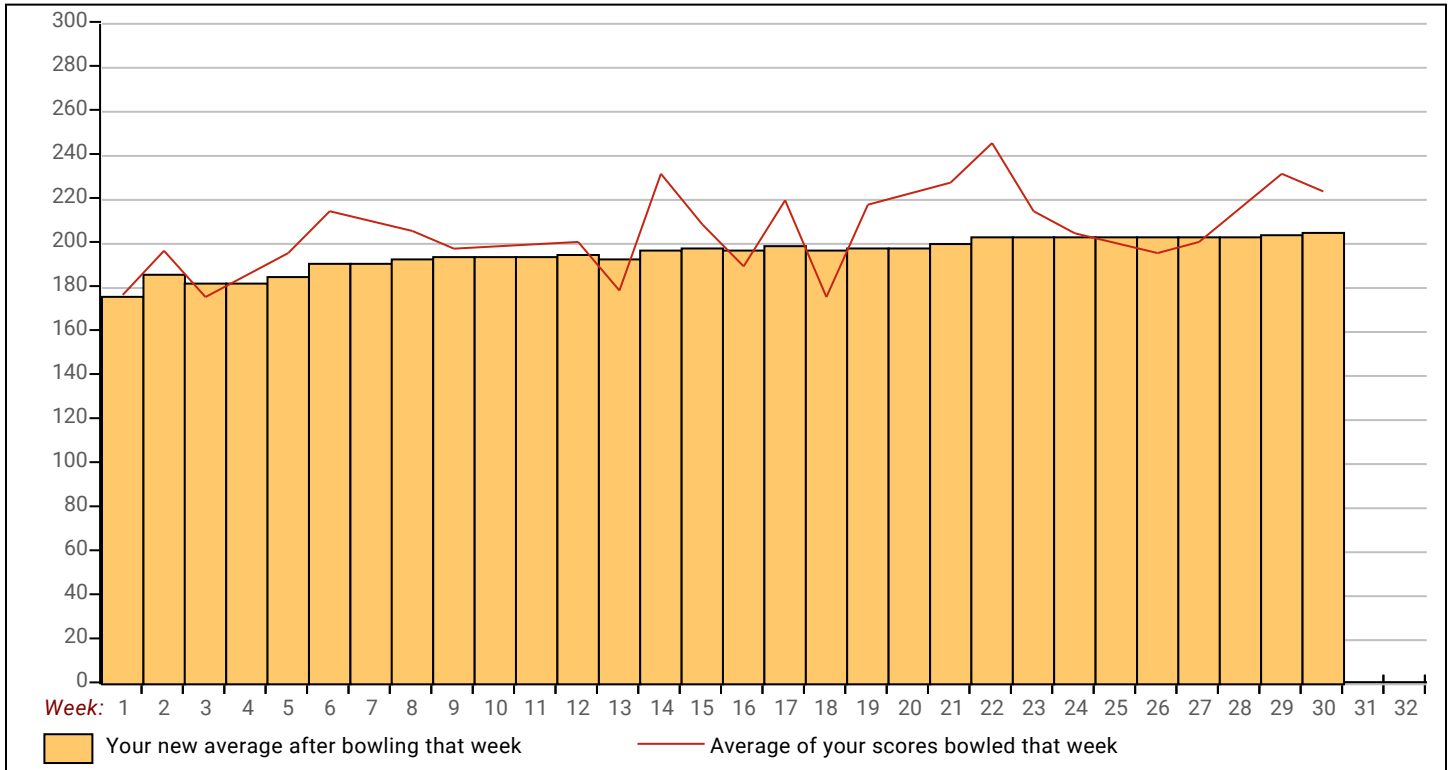

Note: This report includes information through April 22 which is Week 30 of 32

Johnny L. Nikkila's Bowling Record - Team 10: West

Week No.	Bowling Date	Old Avg	Old HDCP	HDCP				HDCP		---Average Change---			High Game	High Sers	HDCP Game	HDCP Sers			
				-1-	-2-	-3-	Total	Total	Pins	Gms	New	Old					---> +/-		
1	09/11/23	bk169	46	160	161	170	491	629	491	3	163.67	-	0.00	=	163.67	170	491	216	629
2	09/18/23	bk169	46	128	113	167	408	546	899	6	149.83	-	163.67	=	-13.83	170	491	216	629
3	09/25/23	bk169	0				0	0	899	6	149.83	-	149.83	=	0.00	170	491	216	629
4	10/02/23	bk169	46	135	169	158	462	600	1361	9	151.22	-	149.83	=	1.39	170	491	216	629
5	10/09/23	151	64	169	174	179	522	714	1883	12	156.92	-	151.22	=	5.69	179	522	243	714
6	10/16/23	156	59	186	214	131	531	708	2414	15	160.93	-	156.92	=	4.02	214	531	273	714
7	10/23/23	160	55	186	163	173	522	687	2936	18	163.11	-	160.93	=	2.18	214	531	273	714
8	10/30/23	163	52	219	165	173	557	713	3493	21	166.33	-	163.11	=	3.22	219	557	273	714
9	11/06/23	166	49	201	190	155	546	693	4039	24	168.29	-	166.33	=	1.96	219	557	273	714
10	11/13/23	168	47	157	153	170	480	621	4519	27	167.37	-	168.29	=	-0.92	219	557	273	714

End of 1st split

11	11/20/23	167	48	146	192	159	497	641	5016	30	167.20	-	167.37	=	-0.17	219	557	273	714
12	11/27/23	167	48	188	194	172	554	698	5570	33	168.79	-	167.20	=	1.59	219	557	273	714
13	12/04/23	168	47	183	175	136	494	635	6064	36	168.44	-	168.79	=	-0.34	219	557	273	714
14	12/11/23	168	47	188	190	155	533	674	6597	39	169.15	-	168.44	=	0.71	219	557	273	714
15	12/18/23	169	46	150	190	188	528	666	7125	42	169.64	-	169.15	=	0.49	219	557	273	714
16	01/15/24	169	46	158	160	132	450	588	7575	45	168.33	-	169.64	=	-1.31	219	557	273	714
17	01/22/24	168	47	182	148	166	496	637	8071	48	168.15	-	168.33	=	-0.19	219	557	273	714
18	01/29/24	168	0				0	0	8071	48	168.15	-	168.15	=	0.00	219	557	273	714
19	02/05/24	168	47	180	178	181	539	680	8610	51	168.82	-	168.15	=	0.68	219	557	273	714
20	02/12/24	168	47	143	127	133	403	544	9013	54	166.91	-	168.82	=	-1.92	219	557	273	714

End of 2nd split

21	02/19/24	166	49	160	142	119	421	568	9434	57	165.51	-	166.91	=	-1.40	219	557	273	714
22	02/26/24	165	50	233	167	202	602	752	10036	60	167.27	-	165.51	=	1.76	233	602	283	752
23	03/04/24	167	0				0	0	10036	60	167.27	-	167.27	=	0.00	233	602	283	752
24	03/11/24	167	48	181	123	136	440	584	10476	63	166.29	-	167.27	=	-0.98	233	602	283	752
25	03/18/24	166	49	144	173	178	495	642	10971	66	166.23	-	166.29	=	-0.06	233	602	283	752
26	03/25/24	166	49	140	140	151	431	578	11402	69	165.25	-	166.23	=	-0.98	233	602	283	752
27	04/01/24	165	50	152	175	171	498	648	11900	72	165.28	-	165.25	=	0.03	233	602	283	752
28	04/08/24	165	50	142	158	183	483	633	12383	75	165.11	-	165.28	=	-0.17	233	602	283	752
29	04/15/24	165	0				0	0	12383	75	165.11	-	165.11	=	0.00	233	602	283	752
30	04/22/24	165	50				0	0	12383	75	165.11	-	165.11	=	0.00	233	602	283	752

End of 3rd split

<u><100</u>	<u>100's</u>	<u>125's</u>	<u>150's</u>	<u>175's</u>	<u>200's</u>	<u>225's</u>	<u>250's</u>	<u>275's</u>	<u>300's</u>
	3	16	30	21	4	1			
<u><400</u>	<u>400's</u>	<u>450's</u>	<u>500's</u>	<u>550's</u>	<u>600's</u>	<u>650's</u>	<u>700's</u>	<u>750's</u>	<u>800's</u>
	5	10	7	2	1				

<u>Avg of Game 1</u>	<u>Avg of Game 2</u>	<u>Avg of Game 3</u>
168.44	165.36	161.52

High game of **233** on week **22** High series of **602** on week **22** High average of **169.64** after bowling week **15**
 Low game of **113** on week **2** Low series of **403** on week **20** Low average of **149.83** after bowling week **2**

High Scores by Game

Game #1: **233** on week **22** Game #2: **214** on week **6** Game #3: **202** on week **22**

Note: This report includes information through April 22 which is Week 30 of 32

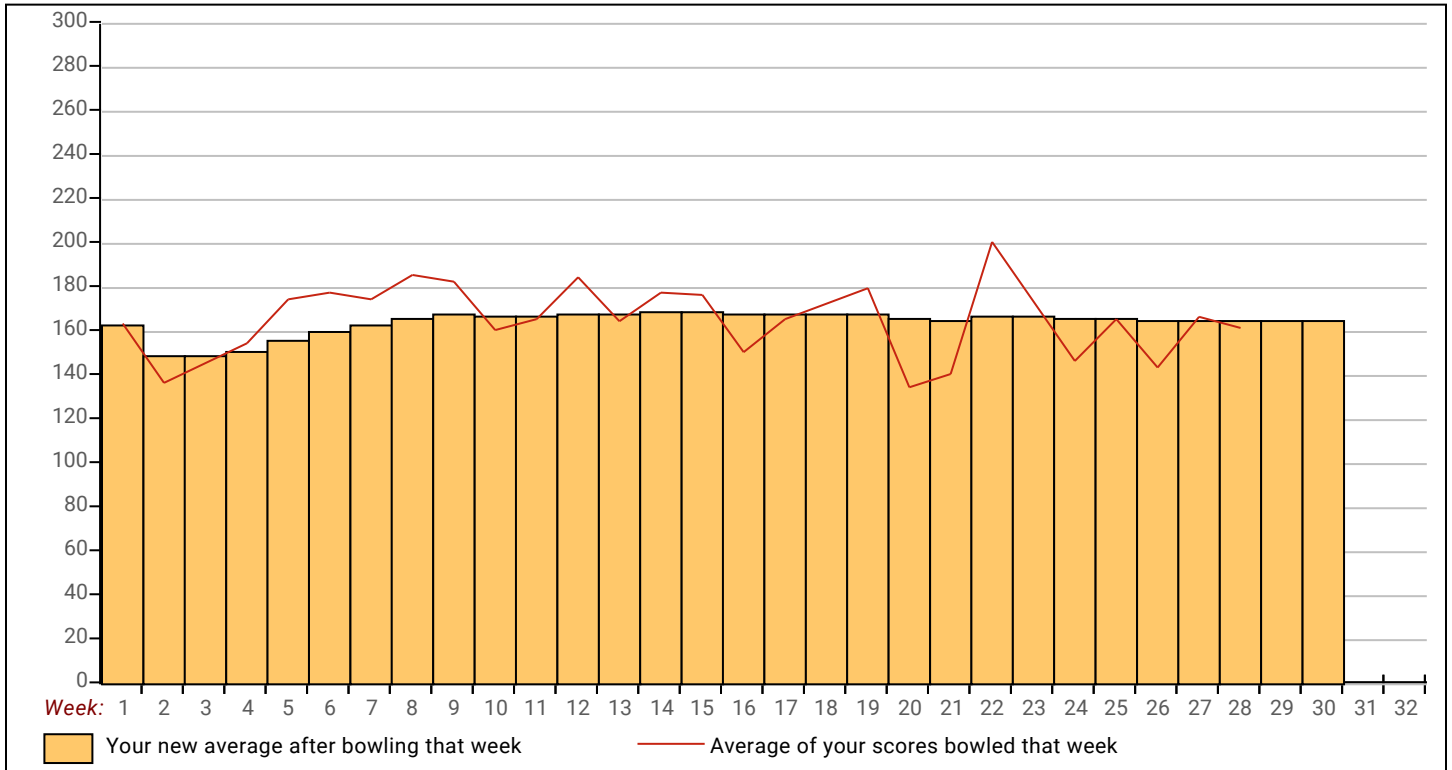

Note: This report includes information through April 22 which is Week 30 of 32

Gary D. Hatcher's Bowling Record - Team 10: West

Week No.	Bowling Date	Old Avg	Old HDCP	HDCP			Total	HDCP Total	Pins	Gms	---Average Change---			High Game	High Sers	HDCP Game	HDCP Sers		
				-1-	-2-	-3-					New	Old	---> +/-						
1	09/11/23	bk186	29	126	181	136	443	530	443	3	147.67	-	0.00	=	147.67	181	443	210	530
2	09/18/23	bk186	0				0	0	443	3	147.67	-	147.67	=	0.00	181	443	210	530
3	09/25/23	bk186	0				0	0	443	3	147.67	-	147.67	=	0.00	181	443	210	530
4	10/02/23	bk186	0				0	0	443	3	147.67	-	147.67	=	0.00	181	443	210	530
5	10/09/23	bk186	29	180	177	200	557	644	1000	6	166.67	-	147.67	=	19.00	200	557	229	644
6	10/16/23	bk186	29	130	195	167	492	579	1492	9	165.78	-	166.67	=	-0.89	200	557	229	644
7	10/23/23	165	50	145	168	207	520	670	2012	12	167.67	-	165.78	=	1.89	207	557	257	670
8	10/30/23	167	48	168	167	194	529	673	2541	15	169.40	-	167.67	=	1.73	207	557	257	673
9	11/06/23	169	46	158	166	193	517	655	3058	18	169.89	-	169.40	=	0.49	207	557	257	673
10	11/13/23	169	46	150	181	165	496	634	3554	21	169.24	-	169.89	=	-0.65	207	557	257	673

End of 1st split

11	11/20/23	169	0				0	0	3554	21	169.24	-	169.24	=	0.00	207	557	257	673
12	11/27/23	169	46	157	162	184	503	641	4057	24	169.04	-	169.24	=	-0.20	207	557	257	673
13	12/04/23	169	46	193	183	161	537	675	4594	27	170.15	-	169.04	=	1.11	207	557	257	675
14	12/11/23	170	45	191	136	174	501	636	5095	30	169.83	-	170.15	=	-0.31	207	557	257	675
15	12/18/23	169	46	150	195	162	507	645	5602	33	169.76	-	169.83	=	-0.08	207	557	257	675
16	01/15/24	169	46	169	166	159	494	632	6096	36	169.33	-	169.76	=	-0.42	207	557	257	675
17	01/22/24	169	0				0	0	6096	36	169.33	-	169.33	=	0.00	207	557	257	675
18	01/29/24	169	46	193	205	188	586	724	6682	39	171.33	-	169.33	=	2.00	207	586	257	724
19	02/05/24	171	44	158	168	152	478	610	7160	42	170.48	-	171.33	=	-0.86	207	586	257	724
20	02/12/24	170	45	191	177	192	560	695	7720	45	171.56	-	170.48	=	1.08	207	586	257	724

End of 2nd split

21	02/19/24	171	44	180	155	204	539	671	8259	48	172.06	-	171.56	=	0.51	207	586	257	724
22	02/26/24	172	43	168	170	150	488	617	8747	51	171.51	-	172.06	=	-0.55	207	586	257	724
23	03/04/24	171	44	184	176	212	572	704	9319	54	172.57	-	171.51	=	1.06	212	586	257	724
24	03/11/24	172	43	165	152	215	532	661	9851	57	172.82	-	172.57	=	0.25	215	586	258	724
25	03/18/24	172	43	176	200	192	568	697	10419	60	173.65	-	172.82	=	0.83	215	586	258	724
26	03/25/24	173	0				0	0	10419	60	173.65	-	173.65	=	0.00	215	586	258	724
27	04/01/24	173	42	207	178	145	530	656	10949	63	173.79	-	173.65	=	0.14	215	586	258	724
28	04/08/24	173	42	163	199	177	539	665	11488	66	174.06	-	173.79	=	0.27	215	586	258	724
29	04/15/24	174	0				0	0	11488	66	174.06	-	174.06	=	0.00	215	586	258	724
30	04/22/24	174	41				0	0	11488	66	174.06	-	174.06	=	0.00	215	586	258	724

End of 3rd split

<u><100</u>	<u>100's</u>	<u>125's</u>	<u>150's</u>	<u>175's</u>	<u>200's</u>	<u>225's</u>	<u>250's</u>	<u>275's</u>	<u>300's</u>
		6	27	25	8				
<u><400</u>	<u>400's</u>	<u>450's</u>	<u>500's</u>	<u>550's</u>	<u>600's</u>	<u>650's</u>	<u>700's</u>	<u>750's</u>	<u>800's</u>
	1	5	11	5					
<u>Avg of Game 1</u>			<u>Avg of Game 2</u>			<u>Avg of Game 3</u>			
168.27			175.32			178.59			

High game of **215** on week **24** High series of **586** on week **18** High average of **174.06** after bowling week **28**
 Low game of **126** on week **1** Low series of **443** on week **1** Low average of **147.67** after bowling week **1**

High Scores by Game

Game #1: **207** on week **27** Game #2: **205** on week **18** Game #3: **215** on week **24**

Note: This report includes information through April 22 which is Week 30 of 32

