

Note: This report includes information through April 22 which is Week 30 of 32

Team 9: Cornhusker Ag/Rising Ag

Name	Avg	HDCP	Pins	Gms	True Average	To Raise Avg +1	High Game	High Sers	HDCP Game	HDCP Sers	Most Improved Avg	+/-
Carter R. Hollis	202	13	13350	66	202.27	657	258	695	273	736	209	-6.73
Bob G. Vogt	164	51	4451	27	164.85	499	195	542	243	686	167	-2.15
Anthony C. Eigenberg	177	38	14366	81	177.36	586	244	623	293	752	170	+7.36
Matt W. Morrow	184	31	4981	27	184.48	569	255	639	263	708	186	-1.52
Jared J. Samuelson	201	14	15077	75	201.03	679	267	718	296	801	192	+9.03
Scott A. Feddersen	154	61	4167	27	154.33	483	211	523	275	715	150	+4.33
Danny Jeffryes	164	51	12324	75	164.32	546	215	600	269	762	163	+1.32
Jason S. Feddersen	204	11	14749	72	204.85	626	279	717	296	760	212	-7.15

Team History

Week No.	Bowling Date	Opp. Team	-1-	-2-	-3-	Total	Avg p/gm	Last Wk WON	Last Wk Lost	Points Won	Points Lost	High Game	High Sers	HDCP Game	HDCP Sers
1	09/11/23	10	1007	960	976	2943	981	35½	4½	35½	4½	1007	2943	1140	3342
2	09/18/23	2	1059	978	856	2893	972	29	11	64½	15½	1059	2943	1184	3342
3	09/25/23	8	788	922	800	2510	927	10	30	74½	45½	1059	2943	1184	3342
4	10/02/23	1	983	1015	825	2823	930	31	9	105½	54½	1059	2943	1184	3342
5	10/09/23	5	906	852	928	2686	923	33	7	138½	61½	1059	2943	1184	3349
6	10/16/23	6	900	1001	921	2822	926	28	12	166½	73½	1059	2943	1184	3349
7	10/23/23	7	944	878	955	2777	926	7	33	173½	106½	1059	2943	1184	3349
8	10/30/23	3	882	1056	942	2880	930	29	11	202½	117½	1059	2943	1205	3349
9	11/06/23	4	935	940	1006	2881	933	32½	7½	235	125	1059	2943	1205	3349
10	11/13/23	3	857	977	952	2786	933	20	20	255	145	1059	2943	1205	3349

End of 1st split

11	11/20/23	10	933	907	918	2758	932	16	24	16	24	1059	2943	1205	3349
12	11/27/23	2	860	862	939	2661	928	7½	32½	23½	56½	1059	2943	1205	3349
13	12/04/23	8	840	911	891	2642	924	10½	29½	34	86	1059	2943	1205	3349
14	12/11/23	1	864	1051	982	2897	927	26	14	60	100	1059	2943	1205	3349
15	12/18/23	5	929	1029	866	2824	928	20	20	80	120	1059	2943	1205	3349
16	01/15/24	6	965	932	980	2877	930	26½	13½	106½	133½	1059	2943	1205	3349
17	01/22/24	7	886	986	852	2724	929	12	28	118½	161½	1059	2943	1205	3349
18	01/29/24	3	955	1078	1026	3059	934	34	6	152½	167½	1078	3059	1220	3485
19	02/05/24	4	963	917	962	2842	934	25	15	177½	182½	1078	3059	1220	3485
20	02/12/24	8	934	880	926	2740	933	24	16	201½	198½	1078	3059	1220	3485

End of 2nd split

21	02/19/24	10	900	972	952	2824	934	13	27	13	27	1078	3059	1220	3485
22	02/26/24	2	817	883	898	2598	931	10	30	23	57	1078	3059	1220	3485
23	03/04/24	8	921	921	897	2739	930	12	28	35	85	1078	3059	1220	3485
24	03/11/24	1	835	892	875	2602	927	21	19	56	104	1078	3059	1220	3485
25	03/18/24	5	863	871	837	2571	924	12	28	68	132	1078	3059	1220	3485
26	03/25/24	6	1010	926	920	2856	925	32	8	100	140	1078	3059	1220	3485
27	04/01/24	7	953	974	942	2869	926	30	10	130	150	1078	3059	1220	3485
28	04/08/24	3	975	914	1017	2906	928	28½	11½	158½	161½	1078	3059	1220	3485
29	04/15/24	4	960	933	851	2744	927	23	17	181½	178½	1078	3059	1220	3485
30	04/22/24	1	983	893	878	2754	927	14	26	195½	204½	1078	3059	1220	3485

End of 3rd split

Note: This report includes information through April 22 which is Week 30 of 32

Carter R. Hollis's Bowling Record - Team 9: Cornhusker Ag/Rising Ag

Week No.	Bowling Date	Old Avg	Old HDCP	---Average Change---				HDCP Total	Pins Gms		New	Old	+/-	High Game	High Sers	HDCP Game	HDCP Sers
				-1-	-2-	-3-	Total		Total								
1	09/11/23	bk204	11	245	235	215	695	728	695	3	231.67	- 0.00	= 231.67	245	695	256	728
2	09/18/23	bk204	11	237	230	207	674	707	1369	6	228.17	- 231.67	= -3.50	245	695	256	728
3	09/25/23	bk204	11	182	179	182	543	576	1912	9	212.44	- 228.17	= -15.72	245	695	256	728
4	10/02/23	212	3	204	237	225	666	675	2578	12	214.83	- 212.44	= 2.39	245	695	256	728
5	10/09/23	214	0				0	0	2578	12	214.83	- 214.83	= 0.00	245	695	256	728
6	10/16/23	214	0				0	0	2578	12	214.83	- 214.83	= 0.00	245	695	256	728
7	10/23/23	214	1	181	162	226	569	572	3147	15	209.80	- 214.83	= -5.03	245	695	256	728
8	10/30/23	209	6	194	217	199	610	628	3757	18	208.72	- 209.80	= -1.08	245	695	256	728
9	11/06/23	208	7	224	178	238	640	661	4397	21	209.38	- 208.72	= 0.66	245	695	256	728
10	11/13/23	209	6	180	218	185	583	601	4980	24	207.50	- 209.38	= -1.88	245	695	256	728

End of 1st split

11	11/20/23	207	8	190	159	171	520	544	5500	27	203.70	- 207.50	= -3.80	245	695	256	728
12	11/27/23	203	12	191	204	244	639	675	6139	30	204.63	- 203.70	= 0.93	245	695	256	728
13	12/04/23	204	11	183	185	212	580	613	6719	33	203.61	- 204.63	= -1.03	245	695	256	728
14	12/11/23	203	12	200	255	194	649	685	7368	36	204.67	- 203.61	= 1.06	255	695	267	728
15	12/18/23	204	11	179	223	184	586	619	7954	39	203.95	- 204.67	= -0.72	255	695	267	728
16	01/15/24	203	12	147	217	177	541	577	8495	42	202.26	- 203.95	= -1.69	255	695	267	728
17	01/22/24	202	13	176	195	197	568	607	9063	45	201.40	- 202.26	= -0.86	255	695	267	728
18	01/29/24	201	14	200	204	182	586	628	9649	48	201.02	- 201.40	= -0.38	255	695	267	728
19	02/05/24	201	14	171	219	203	593	635	10242	51	200.82	- 201.02	= -0.20	255	695	267	728
20	02/12/24	200	0				0	0	10242	51	200.82	- 200.82	= 0.00	255	695	267	728

End of 2nd split

21	02/19/24	200	0				0	0	10242	51	200.82	- 200.82	= 0.00	255	695	267	728
22	02/26/24	200	0				0	0	10242	51	200.82	- 200.82	= 0.00	255	695	267	728
23	03/04/24	200	15	201	225	215	641	686	10883	54	201.54	- 200.82	= 0.71	255	695	267	728
24	03/11/24	201	0				0	0	10883	54	201.54	- 201.54	= 0.00	255	695	267	728
25	03/18/24	201	0				0	0	10883	54	201.54	- 201.54	= 0.00	255	695	267	728
26	03/25/24	201	0				0	0	10883	54	201.54	- 201.54	= 0.00	255	695	267	728
27	04/01/24	201	14	229	225	202	656	698	11539	57	202.44	- 201.54	= 0.90	255	695	267	728
28	04/08/24	202	13	211	204	219	634	673	12173	60	202.88	- 202.44	= 0.44	255	695	267	728
29	04/15/24	202	13	160	184	142	486	525	12659	63	200.94	- 202.88	= -1.95	255	695	267	728
30	04/22/24	200	15	233	258	200	691	736	13350	66	202.27	- 200.94	= 1.34	258	695	273	736

End of 3rd split

<u><100</u>	<u>100's</u>	<u>125's</u>	<u>150's</u>	<u>175's</u>	<u>200's</u>	<u>225's</u>	<u>250's</u>	<u>275's</u>	<u>300's</u>
		2	5	22	22	13	2		
<u><400</u>	<u>400's</u>	<u>450's</u>	<u>500's</u>	<u>550's</u>	<u>600's</u>	<u>650's</u>	<u>700's</u>	<u>750's</u>	<u>800's</u>
		1	3	7	6	5			
<u>Avg of Game 1</u>			<u>Avg of Game 2</u>			<u>Avg of Game 3</u>			
196.27			209.68			200.86			

High game of 258 on week 30 High series of 695 on week 1 High average of 231.67 after bowling week 1
 Low game of 142 on week 29 Low series of 486 on week 29 Low average of 200.82 after bowling week 19

High Scores by Game

Game #1: 245 on week 1 Game #2: 258 on week 30 Game #3: 244 on week 12

Note: This report includes information through April 22 which is Week 30 of 32

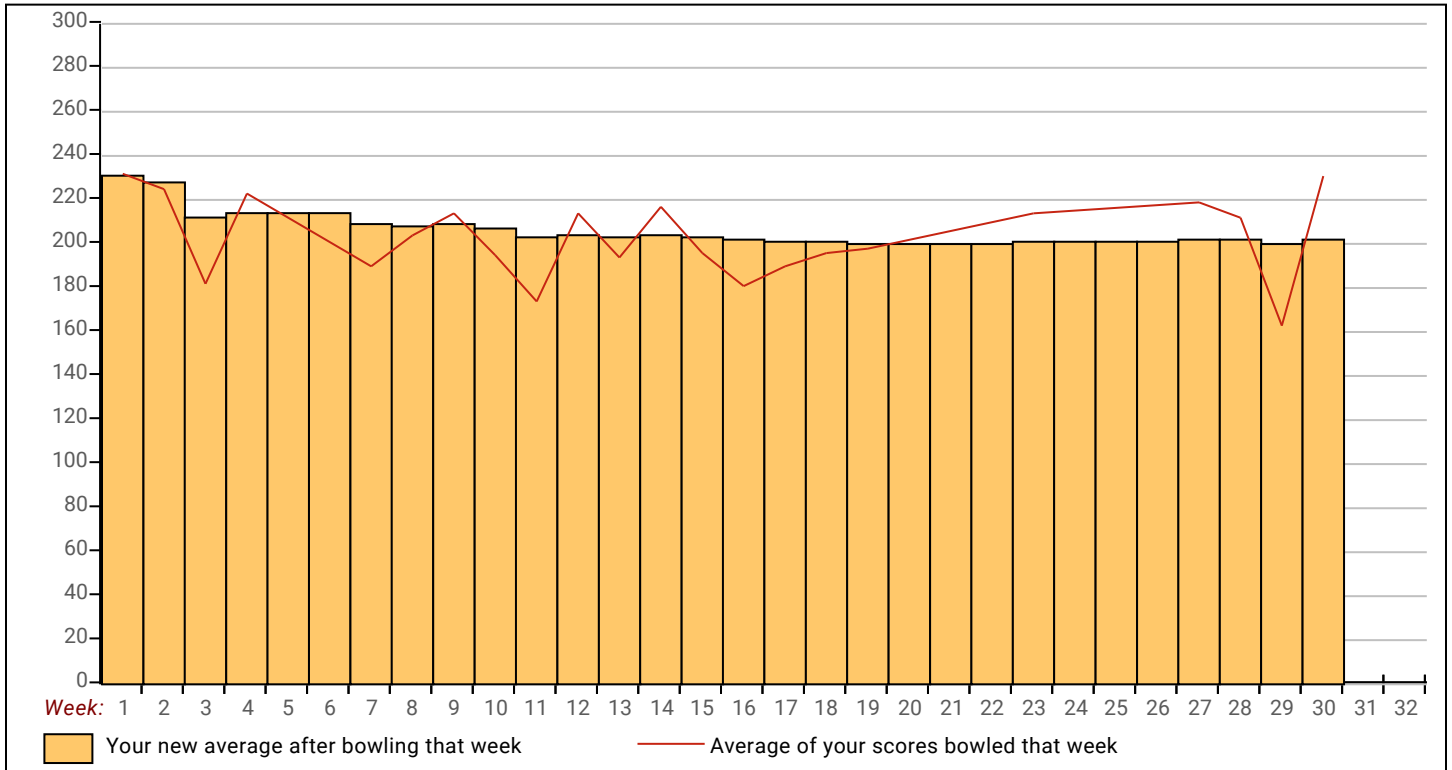

Note: This report includes information through April 22 which is Week 30 of 32

Bob G. Vogt's Bowling Record - Team 9: Cornhusker Ag/Rising Ag

Week No.	Bowling Date	Old Avg	Old HDCP	-1- -2- -3-			Total	HDCP Total	Pins	Gms	---Average Change---			High Game	High Sers	HDCP Game	HDCP Sers		
											New - Old	---> +/-							
1	09/11/23	bk171	0				0	0	0	0	-	0.00	=	0.00	0	0			
2	09/18/23	bk171	44	165	186	165	516	648	516	3	172.00	-	0.00	=	172.00	186	516	230	648
3	09/25/23	bk171	0				0	0	516	3	172.00	-	172.00	=	0.00	186	516	230	648
4	10/02/23	bk171	0				0	0	516	3	172.00	-	172.00	=	0.00	186	516	230	648
5	10/09/23	bk171	0				0	0	516	3	172.00	-	172.00	=	0.00	186	516	230	648
6	10/16/23	bk171	0				0	0	516	3	172.00	-	172.00	=	0.00	186	516	230	648
7	10/23/23	bk171	0				0	0	516	3	172.00	-	172.00	=	0.00	186	516	230	648
8	10/30/23	bk171	0				0	0	516	3	172.00	-	172.00	=	0.00	186	516	230	648
9	11/06/23	bk171	0				0	0	516	3	172.00	-	172.00	=	0.00	186	516	230	648
10	11/13/23	bk171	0				0	0	516	3	172.00	-	172.00	=	0.00	186	516	230	648

End of 1st split

11	11/20/23	bk171	0				0	0	516	3	172.00	-	172.00	=	0.00	186	516	230	648
12	11/27/23	bk171	0				0	0	516	3	172.00	-	172.00	=	0.00	186	516	230	648
13	12/04/23	bk171	0				0	0	516	3	172.00	-	172.00	=	0.00	186	516	230	648
14	12/11/23	bk171	0				0	0	516	3	172.00	-	172.00	=	0.00	186	516	230	648
15	12/18/23	bk171	0				0	0	516	3	172.00	-	172.00	=	0.00	186	516	230	648
16	01/15/24	bk171	0				0	0	516	3	172.00	-	172.00	=	0.00	186	516	230	648
17	01/22/24	bk171	0				0	0	516	3	172.00	-	172.00	=	0.00	186	516	230	648
18	01/29/24	bk171	0				0	0	516	3	172.00	-	172.00	=	0.00	186	516	230	648
19	02/05/24	bk171	0				0	0	516	3	172.00	-	172.00	=	0.00	186	516	230	648
20	02/12/24	bk171	44	190	146	157	493	625	1009	6	168.17	-	172.00	=	-3.83	190	516	234	648

End of 2nd split

21	02/19/24	bk171	0				0	0	1009	6	168.17	-	168.17	=	0.00	190	516	234	648
22	02/26/24	bk171	44	191	152	162	505	637	1514	9	168.22	-	168.17	=	0.06	191	516	235	648
23	03/04/24	168	47	179	137	183	499	640	2013	12	167.75	-	168.22	=	-0.47	191	516	235	648
24	03/11/24	167	48	178	169	195	542	686	2555	15	170.33	-	167.75	=	2.58	195	542	243	686
25	03/18/24	170	45	157	149	135	441	576	2996	18	166.44	-	170.33	=	-3.89	195	542	243	686
26	03/25/24	166	0				0	0	2996	18	166.44	-	166.44	=	0.00	195	542	243	686
27	04/01/24	166	49	158	172	184	514	661	3510	21	167.14	-	166.44	=	0.70	195	542	243	686
28	04/08/24	167	48	170	159	170	499	643	4009	24	167.04	-	167.14	=	-0.10	195	542	243	686
29	04/15/24	167	0				0	0	4009	24	167.04	-	167.04	=	0.00	195	542	243	686
30	04/22/24	167	48	154	141	147	442	586	4451	27	164.85	-	167.04	=	-2.19	195	542	243	686

End of 3rd split

<u><100</u>	<u>100's</u>	<u>125's</u>	<u>150's</u>	<u>175's</u>	<u>200's</u>	<u>225's</u>	<u>250's</u>	<u>275's</u>	<u>300's</u>
		6	13	8					
<u><400</u>	<u>400's</u>	<u>450's</u>	<u>500's</u>	<u>550's</u>	<u>600's</u>	<u>650's</u>	<u>700's</u>	<u>750's</u>	<u>800's</u>
	2	3	4						
<u>Avg of Game 1</u>			<u>Avg of Game 2</u>			<u>Avg of Game 3</u>			
171.33			156.78			166.44			

High game of 195 on week 24 High series of 542 on week 24 High average of 172.00 after bowling week 2
 Low game of 135 on week 25 Low series of 441 on week 25 Low average of 164.85 after bowling week 30

High Scores by Game

Game #1: 191 on week 22 Game #2: 186 on week 2 Game #3: 195 on week 24

Note: This report includes information through April 22 which is Week 30 of 32

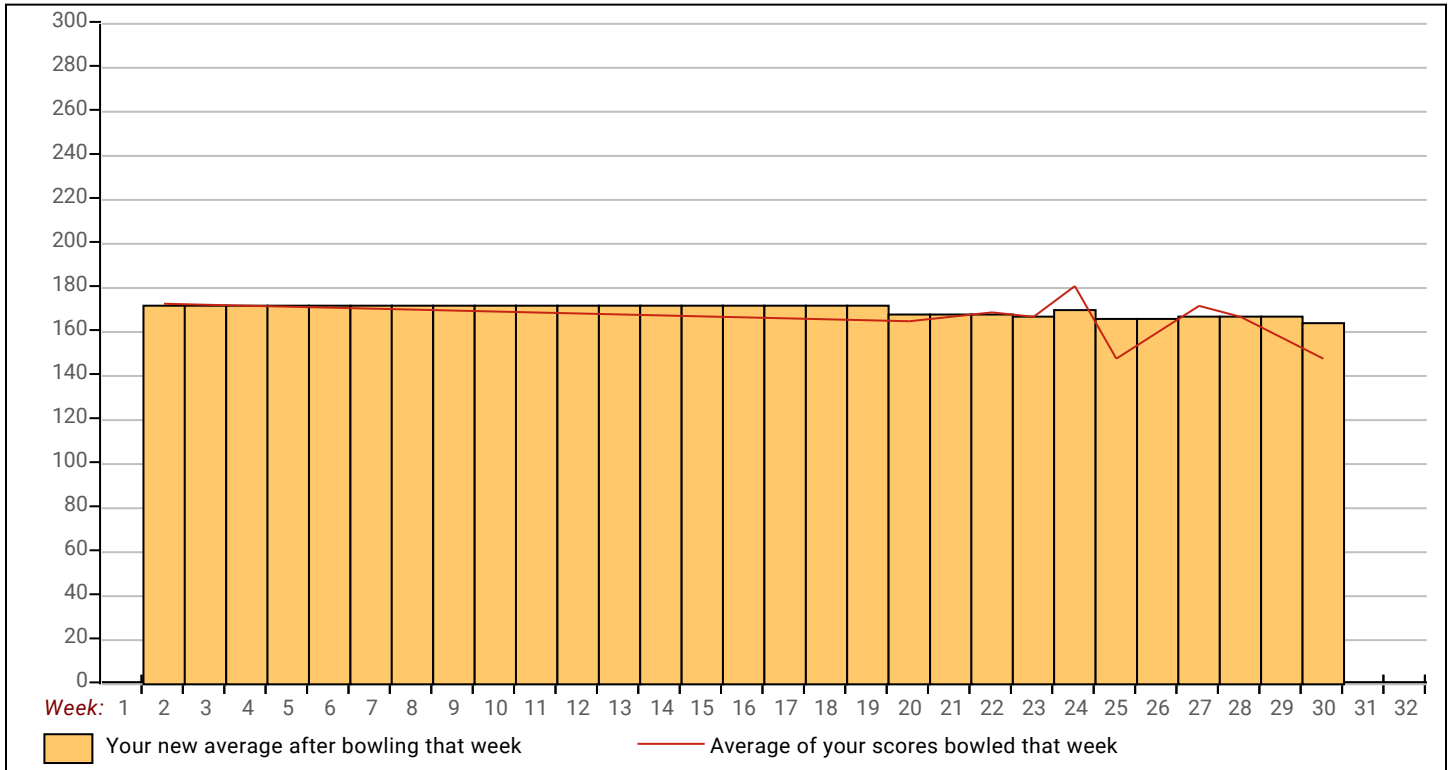

Classic 2023-24

Note: This report includes information through April 22 which is Week 30 of 32

Anthony C. Eigenberg's Bowling Record - Team 9: Cornhusker Ag/Rising Ag

Week No.	Bowling Date	Old Avg	Old HDCP	HDCP				HDCP		---Average Change---			High Game	High Sers	HDCP Game	HDCP Sers	
				-1-	-2-	-3-	Total	Total	Pins	Gms	New	Old					+/-
1	09/11/23	bk170	45	151	146	171	468	603	468	3	156.00	- 0.00	= 156.00	171	468	216	603
2	09/18/23	bk170	45	198	138	153	489	624	957	6	159.50	- 156.00	= 3.50	198	489	243	624
3	09/25/23	bk170	45	156	190	148	494	629	1451	9	161.22	- 159.50	= 1.72	198	494	243	629
4	10/02/23	161	0				0	0	1451	9	161.22	- 161.22	= 0.00	198	494	243	629
5	10/09/23	161	54	127	161	183	471	633	1922	12	160.17	- 161.22	= -1.06	198	494	243	633
6	10/16/23	160	55	193	191	195	579	744	2501	15	166.73	- 160.17	= 6.57	198	579	250	744
7	10/23/23	166	49	179	137	187	503	650	3004	18	166.89	- 166.73	= 0.16	198	579	250	744
8	10/30/23	166	49	147	244	194	585	732	3589	21	170.90	- 166.89	= 4.02	244	585	293	744
9	11/06/23	170	45	182	142	156	480	615	4069	24	169.54	- 170.90	= -1.36	244	585	293	744
10	11/13/23	169	46	118	159	193	470	608	4539	27	168.11	- 169.54	= -1.43	244	585	293	744

End of 1st split

11	11/20/23	168	47	168	187	159	514	655	5053	30	168.43	- 168.11	= 0.32	244	585	293	744
12	11/27/23	168	0				0	0	5053	30	168.43	- 168.43	= 0.00	244	585	293	744
13	12/04/23	168	47	178	165	149	492	633	5545	33	168.03	- 168.43	= -0.40	244	585	293	744
14	12/11/23	168	47	131	198	203	532	673	6077	36	168.81	- 168.03	= 0.78	244	585	293	744
15	12/18/23	168	47	158	199	161	518	659	6595	39	169.10	- 168.81	= 0.30	244	585	293	744
16	01/15/24	169	46	193	163	189	545	683	7140	42	170.00	- 169.10	= 0.90	244	585	293	744
17	01/22/24	170	45	179	170	158	507	642	7647	45	169.93	- 170.00	= -0.07	244	585	293	744
18	01/29/24	169	46	164	201	214	579	717	8226	48	171.38	- 169.93	= 1.44	244	585	293	744
19	02/05/24	171	44	219	176	186	581	713	8807	51	172.69	- 171.38	= 1.31	244	585	293	744
20	02/12/24	172	43	168	185	173	526	655	9333	54	172.83	- 172.69	= 0.15	244	585	293	744

End of 2nd split

21	02/19/24	172	43	209	226	188	623	752	9956	57	174.67	- 172.83	= 1.83	244	623	293	752
22	02/26/24	174	41	169	191	195	555	678	10511	60	175.18	- 174.67	= 0.52	244	623	293	752
23	03/04/24	175	40	180	194	181	555	675	11066	63	175.65	- 175.18	= 0.47	244	623	293	752
24	03/11/24	175	0				0	0	11066	63	175.65	- 175.65	= 0.00	244	623	293	752
25	03/18/24	175	40	188	169	181	538	658	11604	66	175.82	- 175.65	= 0.17	244	623	293	752
26	03/25/24	175	40	211	157	190	558	678	12162	69	176.26	- 175.82	= 0.44	244	623	293	752
27	04/01/24	176	39	166	202	186	554	671	12716	72	176.61	- 176.26	= 0.35	244	623	293	752
28	04/08/24	176	39	189	203	217	609	726	13325	75	177.67	- 176.61	= 1.06	244	623	293	752
29	04/15/24	177	38	167	174	201	542	656	13867	78	177.78	- 177.67	= 0.12	244	623	293	752
30	04/22/24	177	38	161	152	186	499	613	14366	81	177.36	- 177.78	= -0.42	244	623	293	752

End of 3rd split

<u><100</u>	<u>100's</u>	<u>125's</u>	<u>150's</u>	<u>175's</u>	<u>200's</u>	<u>225's</u>	<u>250's</u>	<u>275's</u>	<u>300's</u>
	1	9	26	33	10	2			
<u><400</u>	<u>400's</u>	<u>450's</u>	<u>500's</u>	<u>550's</u>	<u>600's</u>	<u>650's</u>	<u>700's</u>	<u>750's</u>	<u>800's</u>
		8	9	8	2				
<u>Avg of Game 1</u>			<u>Avg of Game 2</u>			<u>Avg of Game 3</u>			
172.19			178.52			181.37			

High game of **244** on week **8** High series of **623** on week **21** High average of **177.78** after bowling week **29**
 Low game of **118** on week **10** Low series of **468** on week **1** Low average of **156.00** after bowling week **1**

High Scores by Game

Game #1: **219** on week **19** Game #2: **244** on week **8** Game #3: **217** on week **28**

Note: This report includes information through April 22 which is Week 30 of 32

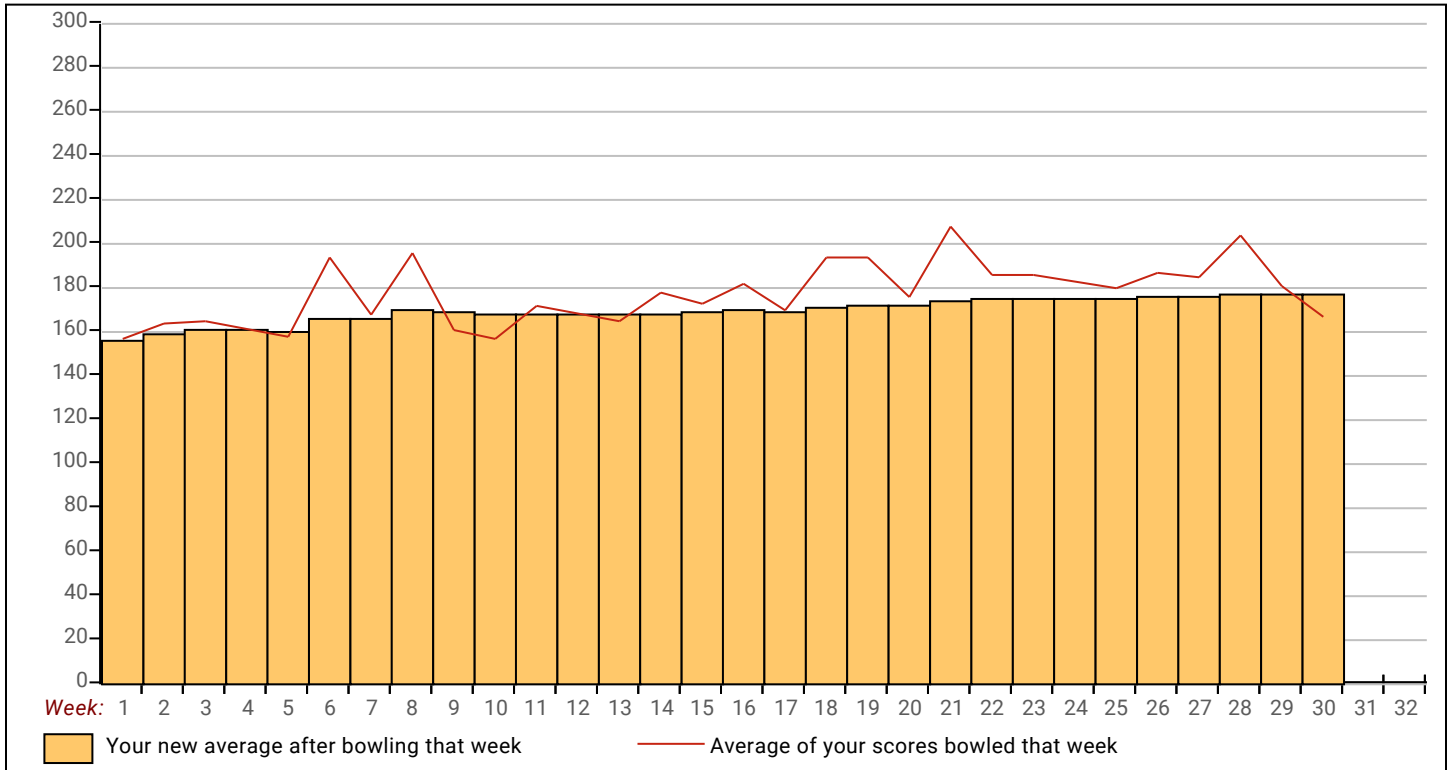

Note: This report includes information through April 22 which is Week 30 of 32

Matt W. Morrow's Bowling Record - Team 9: Cornhusker Ag/Rising Ag

Week No.	Bowling Date	Old Avg	Old HDCP	-1-	-2-	-3-	Total	HDCP Total	Pins	Gms	---Average Change---			High Game	High Sers	HDCP Game	HDCP Sers		
											New	Old	---> +/-						
1	09/11/23	0	0				0	0	0	0	-	0.00	=	0.00	0	0			
2	09/18/23	207	8	255	210	157	622	646	622	3	207.33	-	0.00	=	207.33	255	622	263	646
3	09/25/23	207	0				0	0	622	3	207.33	-	207.33	=	0.00	255	622	263	646
4	10/02/23	207	0				0	0	622	3	207.33	-	207.33	=	0.00	255	622	263	646
5	10/09/23	207	0				0	0	622	3	207.33	-	207.33	=	0.00	255	622	263	646
6	10/16/23	207	8	199	145	186	530	554	1152	6	192.00	-	207.33	=	-15.33	255	622	263	646
7	10/23/23	192	0				0	0	1152	6	192.00	-	192.00	=	0.00	255	622	263	646
8	10/30/23	192	0				0	0	1152	6	192.00	-	192.00	=	0.00	255	622	263	646
9	11/06/23	192	0				0	0	1152	6	192.00	-	192.00	=	0.00	255	622	263	646
10	11/13/23	192	0				0	0	1152	6	192.00	-	192.00	=	0.00	255	622	263	646

End of 1st split

11	11/20/23	192	23	215	215	209	639	708	1791	9	199.00	-	192.00	=	7.00	255	639	263	708
12	11/27/23	199	16	160	169	150	479	527	2270	12	189.17	-	199.00	=	-9.83	255	639	263	708
13	12/04/23	189	26	191	158	173	522	600	2792	15	186.13	-	189.17	=	-3.03	255	639	263	708
14	12/11/23	186	0				0	0	2792	15	186.13	-	186.13	=	0.00	255	639	263	708
15	12/18/23	186	0				0	0	2792	15	186.13	-	186.13	=	0.00	255	639	263	708
16	01/15/24	186	0				0	0	2792	15	186.13	-	186.13	=	0.00	255	639	263	708
17	01/22/24	186	0				0	0	2792	15	186.13	-	186.13	=	0.00	255	639	263	708
18	01/29/24	186	0				0	0	2792	15	186.13	-	186.13	=	0.00	255	639	263	708
19	02/05/24	186	0				0	0	2792	15	186.13	-	186.13	=	0.00	255	639	263	708
20	02/12/24	186	29	181	201	193	575	662	3367	18	187.06	-	186.13	=	0.92	255	639	263	708

End of 2nd split

21	02/19/24	187	0				0	0	3367	18	187.06	-	187.06	=	0.00	255	639	263	708
22	02/26/24	187	0				0	0	3367	18	187.06	-	187.06	=	0.00	255	639	263	708
23	03/04/24	187	0				0	0	3367	18	187.06	-	187.06	=	0.00	255	639	263	708
24	03/11/24	187	0				0	0	3367	18	187.06	-	187.06	=	0.00	255	639	263	708
25	03/18/24	187	0				0	0	3367	18	187.06	-	187.06	=	0.00	255	639	263	708
26	03/25/24	187	28	163	198	195	556	640	3923	21	186.81	-	187.06	=	-0.25	255	639	263	708
27	04/01/24	186	0				0	0	3923	21	186.81	-	186.81	=	0.00	255	639	263	708
28	04/08/24	186	0				0	0	3923	21	186.81	-	186.81	=	0.00	255	639	263	708
29	04/15/24	186	29	224	197	123	544	631	4467	24	186.13	-	186.81	=	-0.68	255	639	263	708
30	04/22/24	186	29	193	172	149	514	601	4981	27	184.48	-	186.13	=	-1.64	255	639	263	708

End of 3rd split

<u><100</u>	<u>100's</u>	<u>125's</u>	<u>150's</u>	<u>175's</u>	<u>200's</u>	<u>225's</u>	<u>250's</u>	<u>275's</u>	<u>300's</u>
	1	2	8	9	6		1		
<u><400</u>	<u>400's</u>	<u>450's</u>	<u>500's</u>	<u>550's</u>	<u>600's</u>	<u>650's</u>	<u>700's</u>	<u>750's</u>	<u>800's</u>
		1	4	2	2				
<u>Avg of Game 1</u>			<u>Avg of Game 2</u>			<u>Avg of Game 3</u>			
197.89			185.00			170.56			

High game of 255 on week 2 High series of 639 on week 11 High average of 207.33 after bowling week 2
 Low game of 123 on week 29 Low series of 479 on week 12 Low average of 184.48 after bowling week 30

High Scores by Game

Game #1: 255 on week 2 Game #2: 215 on week 11 Game #3: 209 on week 11

Note: This report includes information through April 22 which is Week 30 of 32

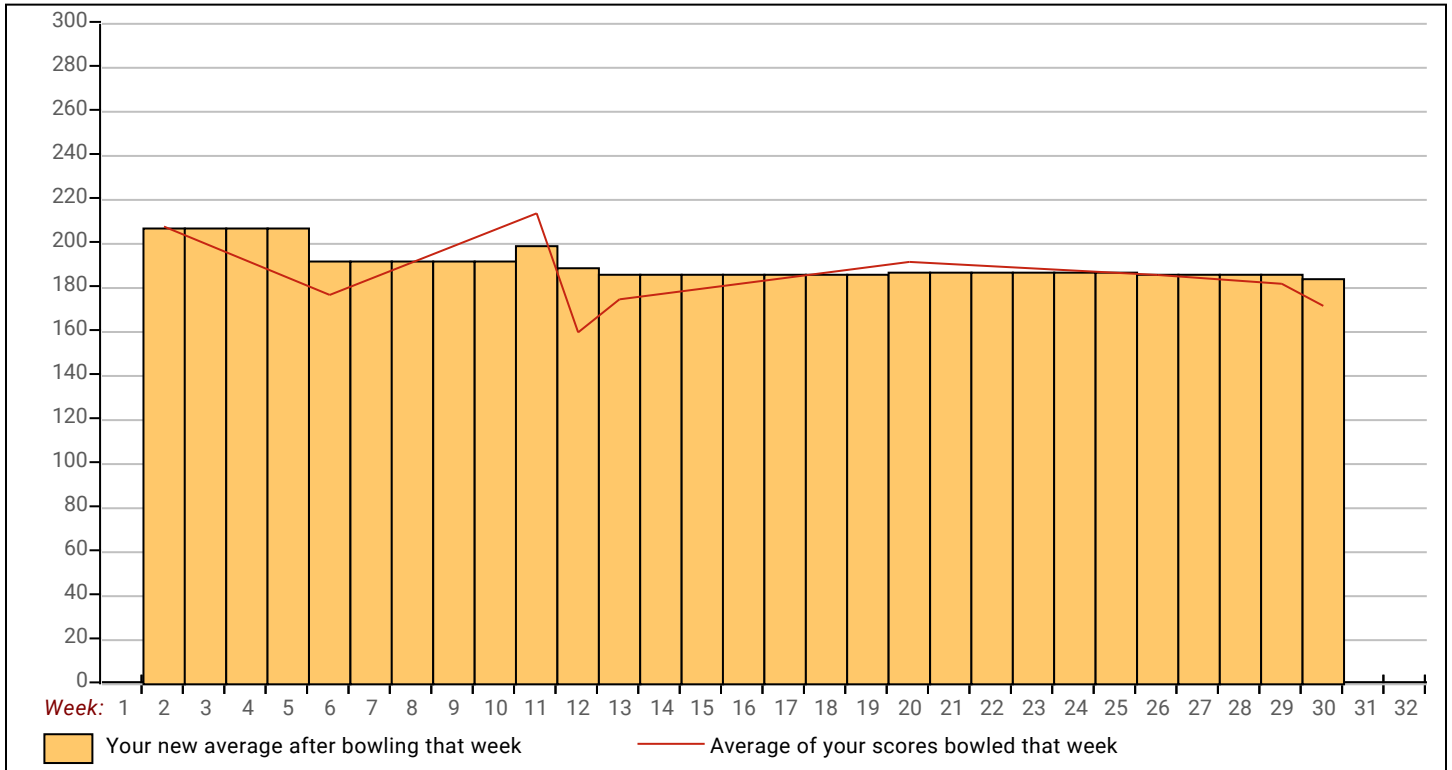

Note: This report includes information through April 22 which is Week 30 of 32

Jared J. Samuelson's Bowling Record - Team 9: Cornhusker Ag/Rising Ag

Week No.	Bowling Date	Old Avg	Old HDCP	HDCP				HDCP		---Average Change---			High Game	High Sers	HDCP Game	HDCP Sers			
				-1-	-2-	-3-	Total	Total	Pins	Gms	New	Old					+/-		
1	09/11/23	bk192	23	148	165	215	528	597	528	3	176.00	-	0.00	=	176.00	215	528	238	597
2	09/18/23	bk192	0				0	0	528	3	176.00	-	176.00	=	0.00	215	528	238	597
3	09/25/23	bk192	23	158	180	158	496	565	1024	6	170.67	-	176.00	=	-5.33	215	528	238	597
4	10/02/23	bk192	23	213	203	165	581	650	1605	9	178.33	-	170.67	=	7.67	215	581	238	650
5	10/09/23	178	37	196	168	236	600	711	2205	12	183.75	-	178.33	=	5.42	236	600	273	711
6	10/16/23	183	32	166	220	162	548	644	2753	15	183.53	-	183.75	=	-0.22	236	600	273	711
7	10/23/23	183	32	194	218	160	572	668	3325	18	184.72	-	183.53	=	1.19	236	600	273	711
8	10/30/23	184	0				0	0	3325	18	184.72	-	184.72	=	0.00	236	600	273	711
9	11/06/23	184	31	198	245	265	708	801	4033	21	192.05	-	184.72	=	7.33	265	708	296	801
10	11/13/23	192	23	210	202	186	598	667	4631	24	192.96	-	192.05	=	0.91	265	708	296	801

End of 1st split

11	11/20/23	192	23	196	221	231	648	717	5279	27	195.52	-	192.96	=	2.56	265	708	296	801
12	11/27/23	195	20	151	123	151	425	485	5704	30	190.13	-	195.52	=	-5.39	265	708	296	801
13	12/04/23	190	0				0	0	5704	30	190.13	-	190.13	=	0.00	265	708	296	801
14	12/11/23	190	25	160	188	185	533	608	6237	33	189.00	-	190.13	=	-1.13	265	708	296	801
15	12/18/23	189	26	208	249	186	643	721	6880	36	191.11	-	189.00	=	2.11	265	708	296	801
16	01/15/24	191	24	175	195	211	581	653	7461	39	191.31	-	191.11	=	0.20	265	708	296	801
17	01/22/24	191	24	208	237	157	602	674	8063	42	191.98	-	191.31	=	0.67	265	708	296	801
18	01/29/24	191	24	213	267	207	687	759	8750	45	194.44	-	191.98	=	2.47	267	708	296	801
19	02/05/24	194	21	172	188	233	593	656	9343	48	194.65	-	194.44	=	0.20	267	708	296	801
20	02/12/24	194	0				0	0	9343	48	194.65	-	194.65	=	0.00	267	708	296	801

End of 2nd split

21	02/19/24	194	21	236	204	225	665	728	10008	51	196.24	-	194.65	=	1.59	267	708	296	801
22	02/26/24	196	19	141	226	210	577	634	10585	54	196.02	-	196.24	=	-0.22	267	708	296	801
23	03/04/24	196	0				0	0	10585	54	196.02	-	196.02	=	0.00	267	708	296	801
24	03/11/24	196	19	213	209	172	594	651	11179	57	196.12	-	196.02	=	0.10	267	708	296	801
25	03/18/24	196	19	196	245	232	673	730	11852	60	197.53	-	196.12	=	1.41	267	708	296	801
26	03/25/24	197	18	248	196	192	636	690	12488	63	198.22	-	197.53	=	0.69	267	708	296	801
27	04/01/24	198	17	226	214	182	622	673	13110	66	198.64	-	198.22	=	0.41	267	708	296	801
28	04/08/24	198	17	194	190	257	641	692	13751	69	199.29	-	198.64	=	0.65	267	708	296	801
29	04/15/24	199	16	257	217	244	718	766	14469	72	200.96	-	199.29	=	1.67	267	718	296	801
30	04/22/24	200	15	242	170	196	608	653	15077	75	201.03	-	200.96	=	0.07	267	718	296	801

End of 3rd split

<u><100</u>	<u>100's</u>	<u>125's</u>	<u>150's</u>	<u>175's</u>	<u>200's</u>	<u>225's</u>	<u>250's</u>	<u>275's</u>	<u>300's</u>
	1	2	15	19	19	15	4		
<u><400</u>	<u>400's</u>	<u>450's</u>	<u>500's</u>	<u>550's</u>	<u>600's</u>	<u>650's</u>	<u>700's</u>	<u>750's</u>	<u>800's</u>
	1	1	3	7	8	3	2		
<u>Avg of Game 1</u>			<u>Avg of Game 2</u>			<u>Avg of Game 3</u>			
196.76			205.60			200.72			

High game of 267 on week 18 High series of 718 on week 29 High average of 201.03 after bowling week 30
 Low game of 123 on week 12 Low series of 425 on week 12 Low average of 170.67 after bowling week 3

High Scores by Game

Game #1: 257 on week 29 Game #2: 267 on week 18 Game #3: 265 on week 9

Note: This report includes information through April 22 which is Week 30 of 32

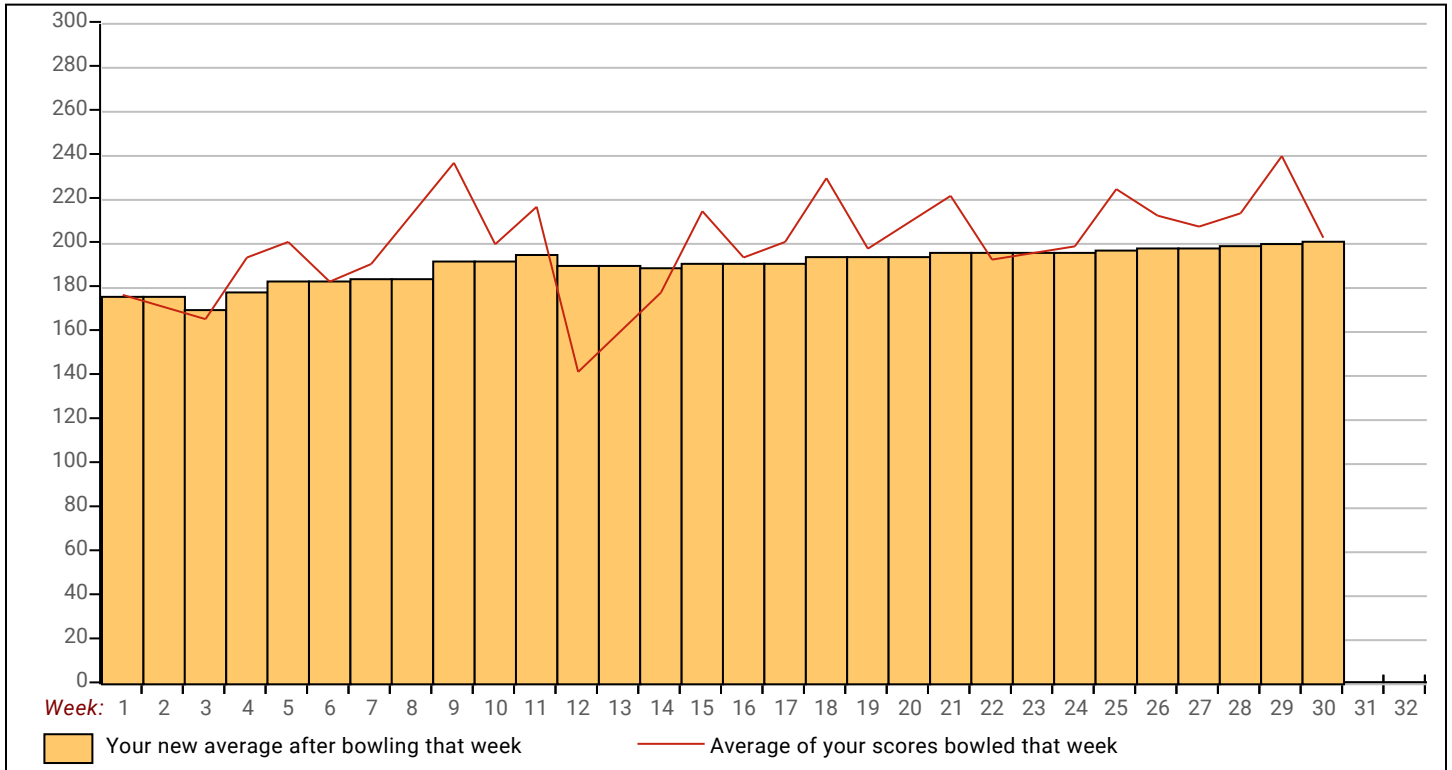

Note: This report includes information through April 22 which is Week 30 of 32

Scott A. Feddersen's Bowling Record - Team 9: Cornhusker Ag/Rising Ag

Week No.	Bowling Date	Old Avg	Old HDCP	-1-	-2-	-3-	Total	HDCP Total	Pins	Gms	---Average Change---			High Game	High Sers	HDCP Game	HDCP Sers		
											New	Old	---> +/-						
1	09/11/23	0	0				0	0	0	0	-	0.00	=	0.00	0	0			
2	09/18/23	0	0				0	0	0	0	-	0.00	=	0.00	0	0			
3	09/25/23	0	0				0	0	0	0	-	0.00	=	0.00	0	0			
4	10/02/23	142	73	147	146	134	427	646	427	3	142.33	-	0.00	=	142.33	147	427	220	646
5	10/09/23	142	73	167	161	155	483	702	910	6	151.67	-	142.33	=	9.33	167	483	240	702
6	10/16/23	151	64	129	166	164	459	651	1369	9	152.11	-	151.67	=	0.44	167	483	240	702
7	10/23/23	152	0				0	0	1369	9	152.11	-	152.11	=	0.00	167	483	240	702
8	10/30/23	152	0				0	0	1369	9	152.11	-	152.11	=	0.00	167	483	240	702
9	11/06/23	152	0				0	0	1369	9	152.11	-	152.11	=	0.00	167	483	240	702
10	11/13/23	152	0				0	0	1369	9	152.11	-	152.11	=	0.00	167	483	240	702

End of 1st split

11	11/20/23	152	0				0	0	1369	9	152.11	-	152.11	=	0.00	167	483	240	702
12	11/27/23	152	0				0	0	1369	9	152.11	-	152.11	=	0.00	167	483	240	702
13	12/04/23	152	0				0	0	1369	9	152.11	-	152.11	=	0.00	167	483	240	702
14	12/11/23	152	0				0	0	1369	9	152.11	-	152.11	=	0.00	167	483	240	702
15	12/18/23	152	0				0	0	1369	9	152.11	-	152.11	=	0.00	167	483	240	702
16	01/15/24	152	0				0	0	1369	9	152.11	-	152.11	=	0.00	167	483	240	702
17	01/22/24	152	0				0	0	1369	9	152.11	-	152.11	=	0.00	167	483	240	702
18	01/29/24	152	0				0	0	1369	9	152.11	-	152.11	=	0.00	167	483	240	702
19	02/05/24	152	0				0	0	1369	9	152.11	-	152.11	=	0.00	167	483	240	702
20	02/12/24	152	0				0	0	1369	9	152.11	-	152.11	=	0.00	167	483	240	702

End of 2nd split

21	02/19/24	152	63	148	117	172	437	626	1806	12	150.50	-	152.11	=	-1.61	172	483	240	702
22	02/26/24	150	65	140	151	117	408	603	2214	15	147.60	-	150.50	=	-2.90	172	483	240	702
23	03/04/24	147	68	188	154	160	502	706	2716	18	150.89	-	147.60	=	3.29	188	502	256	706
24	03/11/24	150	65	154	146	154	454	649	3170	21	150.95	-	150.89	=	0.06	188	502	256	706
25	03/18/24	150	65	195	137	142	474	669	3644	24	151.83	-	150.95	=	0.88	195	502	260	706
26	03/25/24	151	0				0	0	3644	24	151.83	-	151.83	=	0.00	195	502	260	706
27	04/01/24	151	0				0	0	3644	24	151.83	-	151.83	=	0.00	195	502	260	706
28	04/08/24	151	64	211	158	154	523	715	4167	27	154.33	-	151.83	=	2.50	211	523	275	715
29	04/15/24	154	0				0	0	4167	27	154.33	-	154.33	=	0.00	211	523	275	715
30	04/22/24	154	61				0	0	4167	27	154.33	-	154.33	=	0.00	211	523	275	715

End of 3rd split

<u><100</u>	<u>100's</u>	<u>125's</u>	<u>150's</u>	<u>175's</u>	<u>200's</u>	<u>225's</u>	<u>250's</u>	<u>275's</u>	<u>300's</u>
	2	9	13	2	1				
<u><400</u>	<u>400's</u>	<u>450's</u>	<u>500's</u>	<u>550's</u>	<u>600's</u>	<u>650's</u>	<u>700's</u>	<u>750's</u>	<u>800's</u>
	3	4	2						
<u>Avg of Game 1</u>			<u>Avg of Game 2</u>			<u>Avg of Game 3</u>			
164.33			148.44			150.22			

High game of **211** on week **28** High series of **523** on week **28** High average of **154.33** after bowling week **28**
 Low game of **117** on week **21** Low series of **408** on week **22** Low average of **142.33** after bowling week **4**

High Scores by Game

Game #1: **211** on week **28** Game #2: **166** on week **6** Game #3: **172** on week **21**

Note: This report includes information through April 22 which is Week 30 of 32

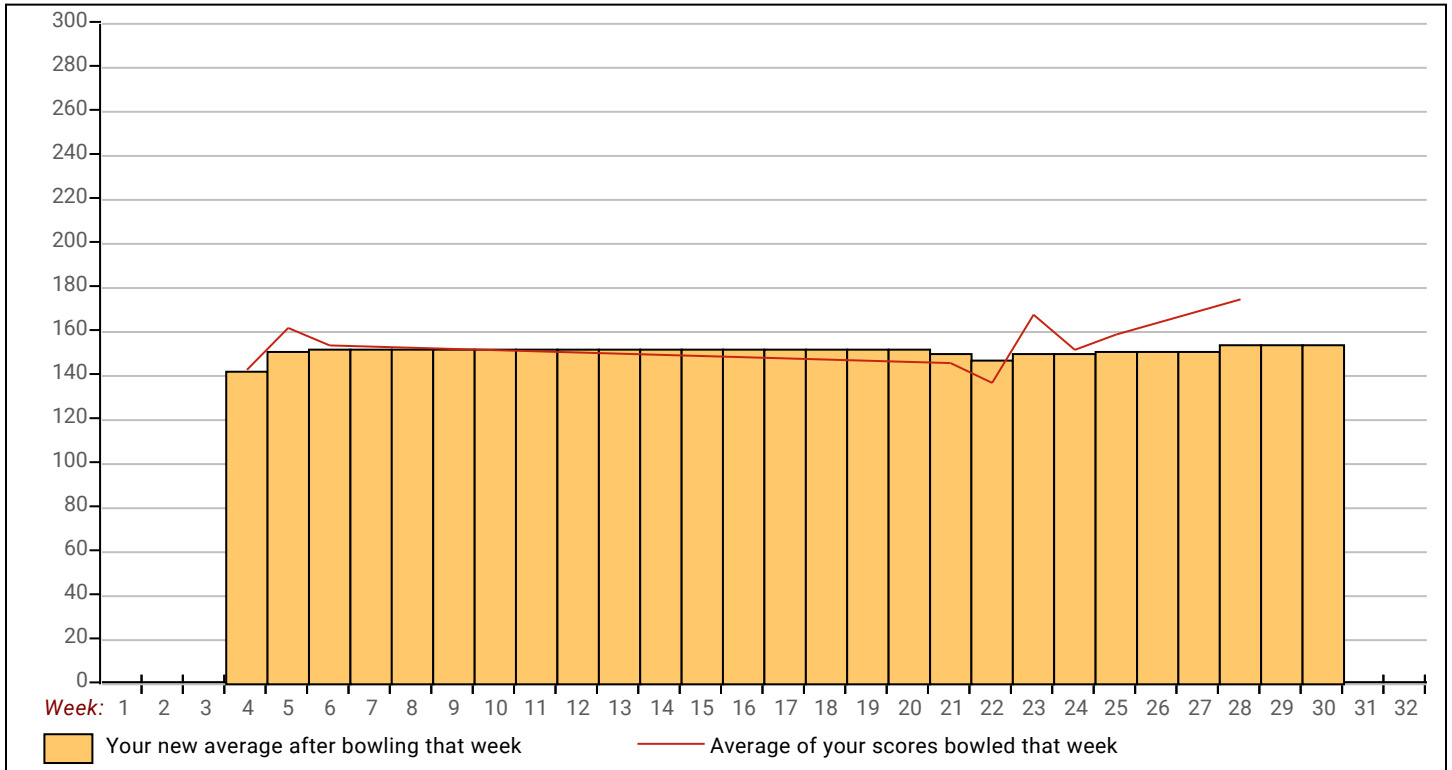

Note: This report includes information through April 22 which is Week 30 of 32

Dan R. Jeffryes's Bowling Record - Team 9: Cornhusker Ag/Rising Ag

Week No.	Bowling Date	Old Avg	Old HDCP	HDCP				HDCP Total		Pins Gms		---Average Change---			High Game	High Sers	HDCP Game	HDCP Sers	
				-1-	-2-	-3-	Total	Total			New	Old	---> +/-						
1	09/11/23	bk178	37	184	179	180	543	654	543	3	181.00	-	0.00	=	181.00	184	543	221	654
2	09/18/23	bk178	0				0	0	543	3	181.00	-	181.00	=	0.00	184	543	221	654
3	09/25/23	bk178	37	134	155	163	452	563	995	6	165.83	-	181.00	=	-15.17	184	543	221	654
4	10/02/23	bk178	37	204	190	143	537	648	1532	9	170.22	-	165.83	=	4.39	204	543	241	654
5	10/09/23	170	45	158	167	159	484	619	2016	12	168.00	-	170.22	=	-2.22	204	543	241	654
6	10/16/23	168	0				0	0	2016	12	168.00	-	168.00	=	0.00	204	543	241	654
7	10/23/23	168	47	174	137	144	455	596	2471	15	164.73	-	168.00	=	-3.27	204	543	241	654
8	10/30/23	164	51	153	205	148	506	659	2977	18	165.39	-	164.73	=	0.66	205	543	256	659
9	11/06/23	165	50	153	139	156	448	598	3425	21	163.10	-	165.39	=	-2.29	205	543	256	659
10	11/13/23	163	52	160	176	190	526	682	3951	24	164.63	-	163.10	=	1.53	205	543	256	682

End of 1st split

11	11/20/23	164	51	164	125	148	437	590	4388	27	162.52	-	164.63	=	-2.11	205	543	256	682
12	11/27/23	162	53	114	190	167	471	630	4859	30	161.97	-	162.52	=	-0.55	205	543	256	682
13	12/04/23	161	54	146	187	169	502	664	5361	33	162.45	-	161.97	=	0.49	205	543	256	682
14	12/11/23	162	53	147	174	145	466	625	5827	36	161.86	-	162.45	=	-0.59	205	543	256	682
15	12/18/23	161	54	160	161	149	470	632	6297	39	161.46	-	161.86	=	-0.40	205	543	256	682
16	01/15/24	161	54	214	171	215	600	762	6897	42	164.21	-	161.46	=	2.75	215	600	269	762
17	01/22/24	164	51	177	191	159	527	680	7424	45	164.98	-	164.21	=	0.76	215	600	269	762
18	01/29/24	164	51	158	160	188	506	659	7930	48	165.21	-	164.98	=	0.23	215	600	269	762
19	02/05/24	165	50	157	168	160	485	635	8415	51	165.00	-	165.21	=	-0.21	215	600	269	762
20	02/12/24	165	50	191	174	158	523	673	8938	54	165.52	-	165.00	=	0.52	215	600	269	762

End of 2nd split

21	02/19/24	165	50	172	182	168	522	672	9460	57	165.96	-	165.52	=	0.45	215	600	269	762
22	02/26/24	165	0				0	0	9460	57	165.96	-	165.96	=	0.00	215	600	269	762
23	03/04/24	165	50	202	133	123	458	608	9918	60	165.30	-	165.96	=	-0.66	215	600	269	762
24	03/11/24	165	50	146	169	182	497	647	10415	63	165.32	-	165.30	=	0.02	215	600	269	762
25	03/18/24	165	50	127	171	147	445	595	10860	66	164.55	-	165.32	=	-0.77	215	600	269	762
26	03/25/24	164	51	172	185	130	487	640	11347	69	164.45	-	164.55	=	-0.10	215	600	269	762
27	04/01/24	164	51	174	161	188	523	676	11870	72	164.86	-	164.45	=	0.41	215	600	269	762
28	04/08/24	164	0				0	0	11870	72	164.86	-	164.86	=	0.00	215	600	269	762
29	04/15/24	164	51	152	161	141	454	607	12324	75	164.32	-	164.86	=	-0.54	215	600	269	762
30	04/22/24	164	51				0	0	12324	75	164.32	-	164.32	=	0.00	215	600	269	762

End of 3rd split

<u><100</u>	<u>100's</u>	<u>125's</u>	<u>150's</u>	<u>175's</u>	<u>200's</u>	<u>225's</u>	<u>250's</u>	<u>275's</u>	<u>300's</u>
	2	18	34	16	5				
<u><400</u>	<u>400's</u>	<u>450's</u>	<u>500's</u>	<u>550's</u>	<u>600's</u>	<u>650's</u>	<u>700's</u>	<u>750's</u>	<u>800's</u>
	3	11	10		1				
<u>Avg of Game 1</u>			<u>Avg of Game 2</u>			<u>Avg of Game 3</u>			
163.72			168.44			160.80			

High game of 215 on week 16 High series of 600 on week 16 High average of 181.00 after bowling week 1
 Low game of 114 on week 12 Low series of 437 on week 11 Low average of 161.46 after bowling week 15

High Scores by Game

Game #1: 214 on week 16 Game #2: 205 on week 8 Game #3: 215 on week 16

Note: This report includes information through April 22 which is Week 30 of 32

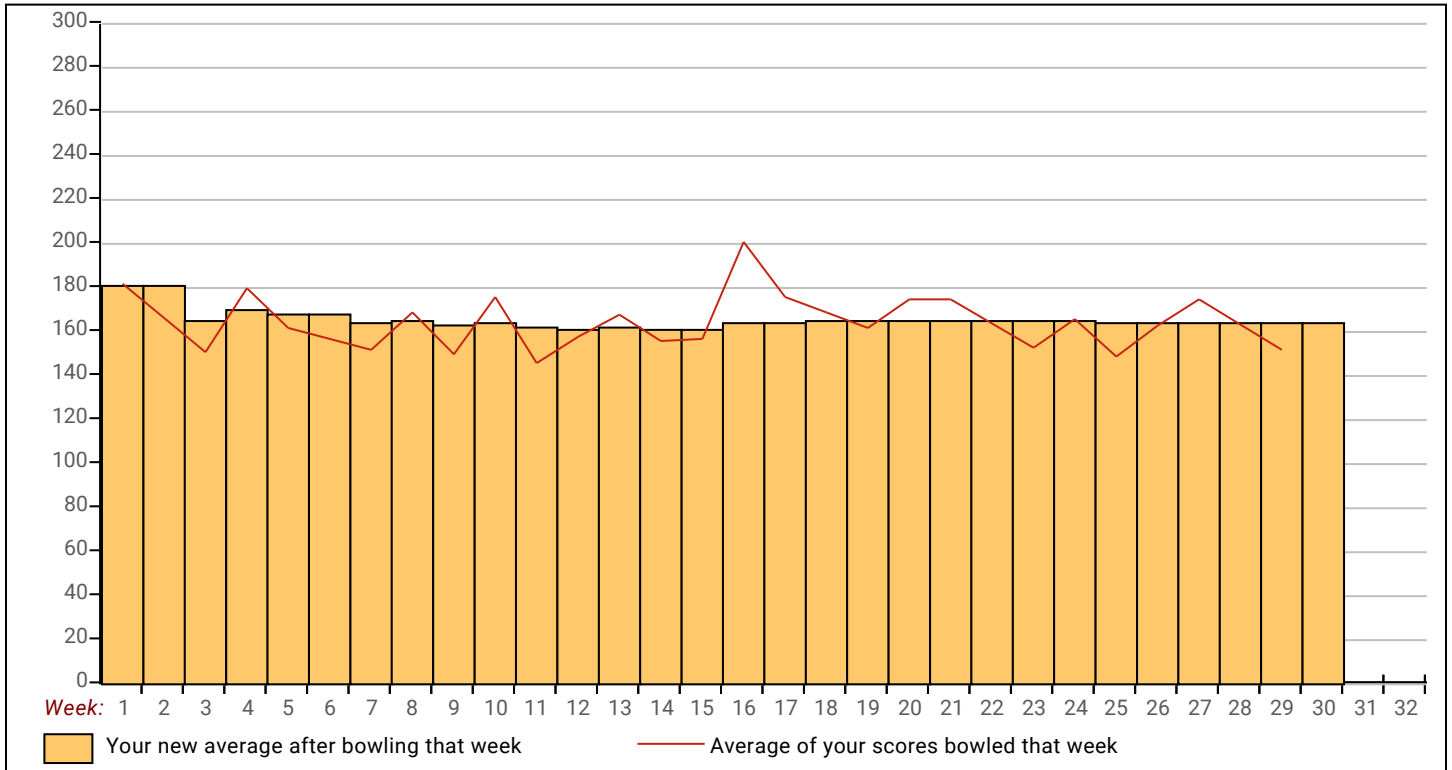

Note: This report includes information through April 22 which is Week 30 of 32

Jason S. Feddersen's Bowling Record - Team 9: Cornhusker Ag/Rising Ag

Week No.	Bowling Date	Old Avg	Old HDCP	HDCP				HDCP		---Average Change---			High Game	High Sers	HDCP Game	HDCP Sers			
				-1-	-2-	-3-	Total	Total	Pins	Gms	New	Old					+/-		
1	09/11/23	bk198	17	279	235	195	709	760	709	3	236.33	-	0.00	=	236.33	279	709	296	760
2	09/18/23	bk198	17	204	214	174	592	643	1301	6	216.83	-	236.33	=	-19.50	279	709	296	760
3	09/25/23	bk198	17	158	218	149	525	576	1826	9	202.89	-	216.83	=	-13.94	279	709	296	760
4	10/02/23	202	13	215	239	158	612	651	2438	12	203.17	-	202.89	=	0.28	279	709	296	760
5	10/09/23	203	12	258	195	195	648	684	3086	15	205.73	-	203.17	=	2.57	279	709	296	760
6	10/16/23	205	10	213	279	214	706	736	3792	18	210.67	-	205.73	=	4.93	279	709	296	760
7	10/23/23	210	5	216	224	238	678	693	4470	21	212.86	-	210.67	=	2.19	279	709	296	760
8	10/30/23	212	3	213	226	215	654	663	5124	24	213.50	-	212.86	=	0.64	279	709	296	760
9	11/06/23	213	2	178	236	191	605	611	5729	27	212.19	-	213.50	=	-1.31	279	709	296	760
10	11/13/23	212	3	189	222	198	609	618	6338	30	211.27	-	212.19	=	-0.92	279	709	296	760

End of 1st split

11	11/20/23	211	0				0	0	6338	30	211.27	-	211.27	=	0.00	279	709	296	760
12	11/27/23	211	4	244	176	227	647	659	6985	33	211.67	-	211.27	=	0.40	279	709	296	760
13	12/04/23	211	4	142	216	188	546	558	7531	36	209.19	-	211.67	=	-2.47	279	709	296	760
14	12/11/23	209	6	226	236	255	717	735	8248	39	211.49	-	209.19	=	2.29	279	717	296	760
15	12/18/23	211	4	224	197	186	607	619	8855	42	210.83	-	211.49	=	-0.65	279	717	296	760
16	01/15/24	210	5	236	186	188	610	625	9465	45	210.33	-	210.83	=	-0.50	279	717	296	760
17	01/22/24	210	5	146	193	181	520	535	9985	48	208.02	-	210.33	=	-2.31	279	717	296	760
18	01/29/24	208	7	220	246	235	701	722	10686	51	209.53	-	208.02	=	1.51	279	717	296	760
19	02/05/24	209	6	244	166	180	590	608	11276	54	208.81	-	209.53	=	-0.71	279	717	296	760
20	02/12/24	208	7	204	174	245	623	644	11899	57	208.75	-	208.81	=	-0.06	279	717	296	760

End of 2nd split

21	02/19/24	208	7	135	243	199	577	598	12476	60	207.93	-	208.75	=	-0.82	279	717	296	760
22	02/26/24	207	8	176	163	214	553	577	13029	63	206.81	-	207.93	=	-1.12	279	717	296	760
23	03/04/24	206	9	159	232	195	586	613	13615	66	206.29	-	206.81	=	-0.52	279	717	296	760
24	03/11/24	206	9	144	199	172	515	542	14130	69	204.78	-	206.29	=	-1.51	279	717	296	760
25	03/18/24	204	0				0	0	14130	69	204.78	-	204.78	=	0.00	279	717	296	760
26	03/25/24	204	11	216	190	213	619	652	14749	72	204.85	-	204.78	=	0.06	279	717	296	760
27	04/01/24	204	0				0	0	14749	72	204.85	-	204.85	=	0.00	279	717	296	760
28	04/08/24	204	0				0	0	14749	72	204.85	-	204.85	=	0.00	279	717	296	760
29	04/15/24	204	0				0	0	14749	72	204.85	-	204.85	=	0.00	279	717	296	760
30	04/22/24	204	11				0	0	14749	72	204.85	-	204.85	=	0.00	279	717	296	760

End of 3rd split

<u><100</u>	<u>100's</u>	<u>125's</u>	<u>150's</u>	<u>175's</u>	<u>200's</u>	<u>225's</u>	<u>250's</u>	<u>275's</u>	<u>300's</u>
		5	8	21	18	16	2	2	
<u><400</u>	<u>400's</u>	<u>450's</u>	<u>500's</u>	<u>550's</u>	<u>600's</u>	<u>650's</u>	<u>700's</u>	<u>750's</u>	<u>800's</u>
			4	5	9	2	4		
<u>Avg of Game 1</u>			<u>Avg of Game 2</u>			<u>Avg of Game 3</u>			
201.63			212.71			200.21			

High game of 279 on week 1 High series of 717 on week 14 High average of 236.33 after bowling week 1
 Low game of 135 on week 21 Low series of 515 on week 24 Low average of 202.89 after bowling week 3

High Scores by Game

Game #1: 279 on week 1 Game #2: 279 on week 6 Game #3: 255 on week 14

Note: This report includes information through April 22 which is Week 30 of 32

