

Note: This report includes information through April 22 which is Week 30 of 32

Team 8: Sorensen Group

Name	Avg HDCP	Pins	Gms	True Average	To Raise Avg +1	High Game	High Sers	HDCP Game	HDCP Sers	Most Improved Avg +/-		
Doug Giles	166	49	14025	84	166.96	504	254	660	293	813	167	-0.04
Chris R. Lytle	176	39	10605	60	176.75	546	246	604	289	723	176	+0.75
Jeff A. Fruhling	176	39	12692	72	176.28	583	254	596	298	716	172	+4.28
Josh K. Krolikowski	191	24	14938	78	191.51	614	265	643	293	747	191	+0.51
Jeremy J. Dalland	214	1	14137	66	214.20	698	299	739	302	745	215	-0.80
Logan J. Albright	172	43	7767	45	172.60	537	247	622	297	763	165	+7.60
Jerred J. Johnson	205	10	4937	24	205.71	625	268	695	281	734	202	+3.71

Team History

Week No.	Bowling Date	Opp. Team	-1-	-2-	-3-	Total	Avg p/gm	Last Wk WON	Last Wk Lost	Points Won	Points Lost	High Game	High Sers	HDCP Game	HDCP Sers
1	09/11/23	7	935	868	986	2789	929	27	13	27	13	986	2789	1118	3185
2	09/18/23	4	906	840	860	2606	899	12	28	39	41	986	2789	1118	3185
3	09/25/23	9	777	1060	939	2776	907	30	10	69	51	1060	2789	1189	3185
4	10/02/23	6	821	746	768	2335	875	6	34	75	85	1060	2789	1189	3185
5	10/09/23	3	890	814	796	2500	867	13	27	88	112	1060	2789	1189	3185
6	10/16/23	5	937	919	958	2814	878	24	16	112	128	1060	2814	1189	3357
7	10/23/23	2	1000	907	1055	2962	894	26½	13½	138½	141½	1060	2962	1245	3532
8	10/30/23	1	945	917	1011	2873	902	34	6	172½	147½	1060	2962	1245	3532
9	11/06/23	10	812	947	925	2684	901	6	34	178½	181½	1060	2962	1245	3532
10	11/13/23	6	918	882	1026	2826	905	35	5	213½	186½	1060	2962	1245	3532

End of 1st split

11	11/20/23	7	877	982	834	2693	904	25	15	25	15	1060	2962	1245	3532
12	11/27/23	4	1008	890	841	2739	905	12	28	37	43	1060	2962	1245	3532
13	12/04/23	9	802	931	984	2717	905	29½	10½	66½	53½	1060	2962	1245	3532
14	12/11/23	6	864	894	778	2536	901	21	19	87½	72½	1060	2962	1245	3532
15	12/18/23	3	908	959	1006	2873	904	26	14	113½	86½	1060	2962	1245	3532
16	01/15/24	5	1023	963	947	2933	909	31	9	144½	95½	1060	2962	1245	3532
17	01/22/24	2	887	925	821	2633	907	13	27	157½	122½	1060	2962	1245	3532
18	01/29/24	1	922	945	860	2727	907	8½	31½	166	154	1060	2962	1245	3532
19	02/05/24	10	1047	1011	907	2965	911	28	12	194	166	1060	2965	1245	3532
20	02/12/24	9	864	922	899	2685	911	16	24	210	190	1060	2965	1245	3532

End of 2nd split

21	02/19/24	7	839	911	803	2553	908	4	36	4	36	1060	2965	1245	3532
22	02/26/24	4	851	1102	938	2891	910	26	14	30	50	1102	2965	1259	3532
23	03/04/24	9	919	1098	984	3001	914	28	12	58	62	1102	3001	1259	3532
24	03/11/24	6	944	976	878	2798	915	12	28	70	90	1102	3001	1259	3532
25	03/18/24	3	875	1042	986	2903	917	25	15	95	105	1102	3001	1259	3532
26	03/25/24	5	867	903	776	2546	914	10	30	105	135	1102	3001	1259	3532
27	04/01/24	2	1047	911	967	2925	917	26	14	131	149	1102	3001	1259	3532
28	04/08/24	1	872	984	829	2685	916	11	29	142	178	1102	3001	1259	3532
29	04/15/24	10	866	927	944	2737	916	6½	33½	148½	211½	1102	3001	1259	3532
30	04/22/24	6	904	974	907	2785	916	26	14	174½	225½	1102	3001	1259	3532

End of 3rd split

Classic 2023-24

Note: This report includes information through April 22 which is Week 30 of 32

Douglas A. Giles's Bowling Record - Team 8: Sorensen Group

Week No.	Bowling Date	Old Avg	Old HDCP	---Average Change---			HDCP Total	Pins	Gms	High Game	High Sers	HDCP Game	HDCP Sers				
				-1-	-2-	-3-								New - Old ---> +/-			
1	09/11/23	bk176	39	254	200	163	617	734	617	3	205.67	0.00	= 205.67	254	617	293	734
2	09/18/23	bk176	39	170	127	160	457	574	1074	6	179.00	- 205.67	= -26.67	254	617	293	734
3	09/25/23	bk176	0				0	0	1074	6	179.00	- 179.00	= 0.00	254	617	293	734
4	10/02/23	bk176	39	187	123	136	446	563	1520	9	168.89	- 179.00	= -10.11	254	617	293	734
5	10/09/23	168	47	166	147	136	449	590	1969	12	164.08	- 168.89	= -4.81	254	617	293	734
6	10/16/23	164	51	148	159	173	480	633	2449	15	163.27	- 164.08	= -0.82	254	617	293	734
7	10/23/23	163	52	166	199	182	547	703	2996	18	166.44	- 163.27	= 3.18	254	617	293	734
8	10/30/23	166	49	148	183	182	513	660	3509	21	167.10	- 166.44	= 0.65	254	617	293	734
9	11/06/23	167	48	137	157	170	464	608	3973	24	165.54	- 167.10	= -1.55	254	617	293	734
10	11/13/23	165	50	218	157	169	544	694	4517	27	167.30	- 165.54	= 1.75	254	617	293	734

End of 1st split

11	11/20/23	167	48	180	116	130	426	570	4943	30	164.77	- 167.30	= -2.53	254	617	293	734
12	11/27/23	164	51	188	156	167	511	664	5454	33	165.27	- 164.77	= 0.51	254	617	293	734
13	12/04/23	165	50	134	192	167	493	643	5947	36	165.19	- 165.27	= -0.08	254	617	293	734
14	12/11/23	165	50	154	157	170	481	631	6428	39	164.82	- 165.19	= -0.37	254	617	293	734
15	12/18/23	164	51	222	213	225	660	813	7088	42	168.76	- 164.82	= 3.94	254	660	293	813
16	01/15/24	168	47	163	182	168	513	654	7601	45	168.91	- 168.76	= 0.15	254	660	293	813
17	01/22/24	168	47	202	169	146	517	658	8118	48	169.13	- 168.91	= 0.22	254	660	293	813
18	01/29/24	169	46	150	200	144	494	632	8612	51	168.86	- 169.13	= -0.26	254	660	293	813
19	02/05/24	168	0				0	0	8612	51	168.86	- 168.86	= 0.00	254	660	293	813
20	02/12/24	168	47	176	146	191	513	654	9125	54	168.98	- 168.86	= 0.12	254	660	293	813

End of 2nd split

21	02/19/24	168	47	127	125	126	378	519	9503	57	166.72	- 168.98	= -2.26	254	660	293	813
22	02/26/24	166	49	183	227	148	558	705	10061	60	167.68	- 166.72	= 0.96	254	660	293	813
23	03/04/24	167	48	166	194	212	572	716	10633	63	168.78	- 167.68	= 1.09	254	660	293	813
24	03/11/24	168	47	193	191	152	536	677	11169	66	169.23	- 168.78	= 0.45	254	660	293	813
25	03/18/24	169	46	180	171	165	516	654	11685	69	169.35	- 169.23	= 0.12	254	660	293	813
26	03/25/24	169	46	144	140	157	441	579	12126	72	168.42	- 169.35	= -0.93	254	660	293	813
27	04/01/24	168	47	177	142	154	473	614	12599	75	167.99	- 168.42	= -0.43	254	660	293	813
28	04/08/24	167	48	179	164	142	485	629	13084	78	167.74	- 167.99	= -0.24	254	660	293	813
29	04/15/24	167	48	145	140	190	475	619	13559	81	167.40	- 167.74	= -0.35	254	660	293	813
30	04/22/24	167	48	148	139	179	466	610	14025	84	166.96	- 167.40	= -0.43	254	660	293	813

End of 3rd split

<u><100</u>	<u>100's</u>	<u>125's</u>	<u>150's</u>	<u>175's</u>	<u>200's</u>	<u>225's</u>	<u>250's</u>	<u>275's</u>	<u>300's</u>
	2	24	28	20	7	2	1		
<u><400</u>	<u>400's</u>	<u>450's</u>	<u>500's</u>	<u>550's</u>	<u>600's</u>	<u>650's</u>	<u>700's</u>	<u>750's</u>	<u>800's</u>
1	4	10	9	2	1	1			

<u>Avg of Game 1</u>	<u>Avg of Game 2</u>	<u>Avg of Game 3</u>
171.61	164.86	164.43

High game of 254 on week 1 High series of 660 on week 15 High average of 205.67 after bowling week 1
 Low game of 116 on week 11 Low series of 378 on week 21 Low average of 163.27 after bowling week 6

High Scores by Game

Game #1: 254 on week 1 Game #2: 227 on week 22 Game #3: 225 on week 15

Note: This report includes information through April 22 which is Week 30 of 32

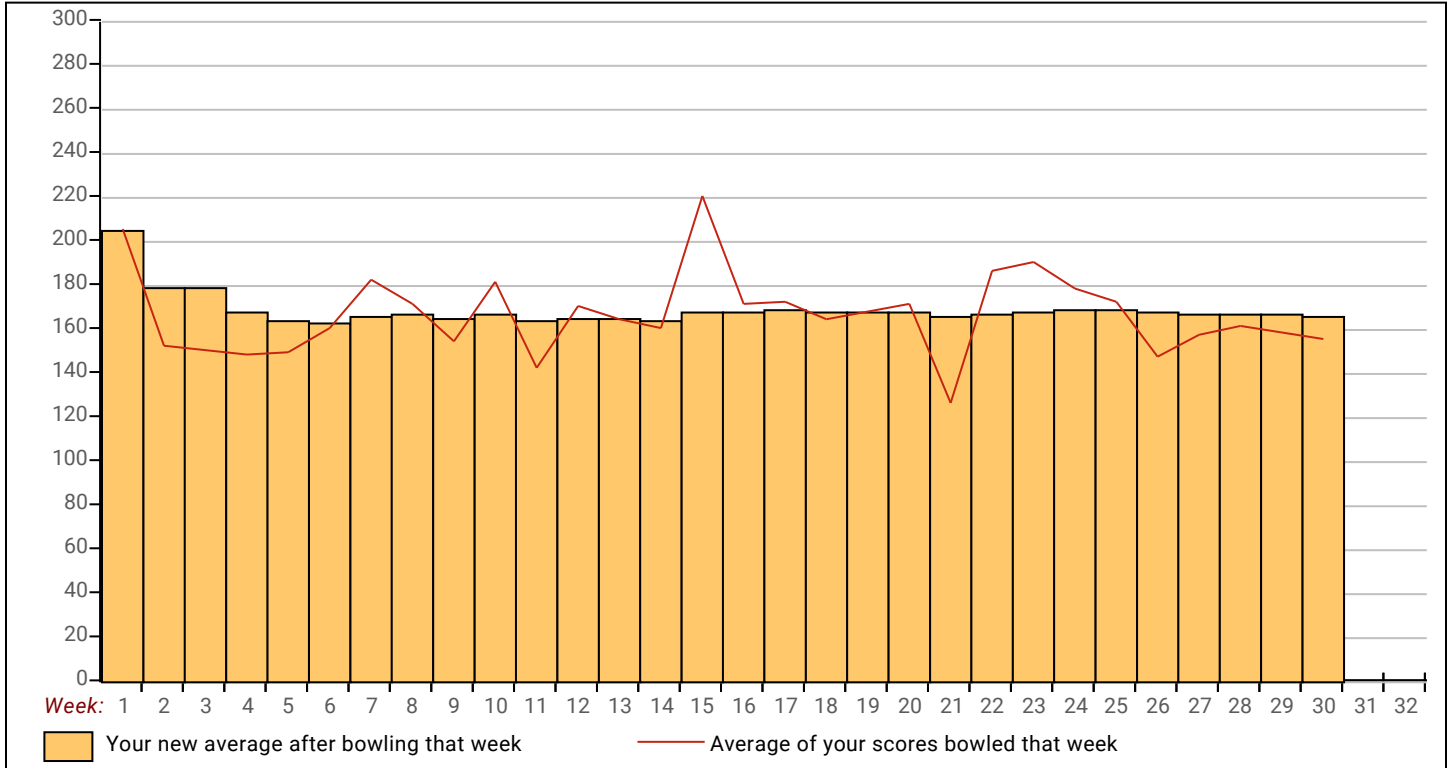

Note: This report includes information through April 22 which is Week 30 of 32

Chris R. Lytle's Bowling Record - Team 8: Sorensen Group

Week No.	Bowling Date	Old Avg	Old HDCP	---Average Change---			HDCP Total	Pins	Gms	High Game	High Sers	HDCP Game	HDCP Sers				
				-1-	-2-	-3-								New - Old ---> +/-			
1	09/11/23	bk173	42	168	164	183	515	641	515	3	171.67	- 0.00	= 171.67	183	515	225	641
2	09/18/23	bk173	0				0	0	515	3	171.67	- 171.67	= 0.00	183	515	225	641
3	09/25/23	bk173	42	168	176	190	534	660	1049	6	174.83	- 171.67	= 3.17	190	534	232	660
4	10/02/23	bk173	0				0	0	1049	6	174.83	- 174.83	= 0.00	190	534	232	660
5	10/09/23	bk173	42	188	184	176	548	674	1597	9	177.44	- 174.83	= 2.61	190	548	232	674
6	10/16/23	177	38	135	181	162	478	592	2075	12	172.92	- 177.44	= -4.53	190	548	232	674
7	10/23/23	172	0				0	0	2075	12	172.92	- 172.92	= 0.00	190	548	232	674
8	10/30/23	172	43	189	159	246	594	723	2669	15	177.93	- 172.92	= 5.02	246	594	289	723
9	11/06/23	177	38	161	194	186	541	655	3210	18	178.33	- 177.93	= 0.40	246	594	289	723
10	11/13/23	178	0				0	0	3210	18	178.33	- 178.33	= 0.00	246	594	289	723

End of 1st split

11	11/20/23	178	37	157	186	149	492	603	3702	21	176.29	- 178.33	= -2.05	246	594	289	723
12	11/27/23	176	0				0	0	3702	21	176.29	- 176.29	= 0.00	246	594	289	723
13	12/04/23	176	39	157	162	186	505	622	4207	24	175.29	- 176.29	= -0.99	246	594	289	723
14	12/11/23	175	40	202	184	179	565	685	4772	27	176.74	- 175.29	= 1.45	246	594	289	723
15	12/18/23	176	39	145	164	219	528	645	5300	30	176.67	- 176.74	= -0.07	246	594	289	723
16	01/15/24	176	0				0	0	5300	30	176.67	- 176.67	= 0.00	246	594	289	723
17	01/22/24	176	39	193	233	178	604	721	5904	33	178.91	- 176.67	= 2.24	246	604	289	723
18	01/29/24	178	37	178	202	181	561	672	6465	36	179.58	- 178.91	= 0.67	246	604	289	723
19	02/05/24	179	36	194	174	156	524	632	6989	39	179.21	- 179.58	= -0.38	246	604	289	723
20	02/12/24	179	0				0	0	6989	39	179.21	- 179.21	= 0.00	246	604	289	723

End of 2nd split

21	02/19/24	179	36	192	213	156	561	669	7550	42	179.76	- 179.21	= 0.56	246	604	289	723
22	02/26/24	179	0				0	0	7550	42	179.76	- 179.76	= 0.00	246	604	289	723
23	03/04/24	179	36	143	193	159	495	603	8045	45	178.78	- 179.76	= -0.98	246	604	289	723
24	03/11/24	178	37	174	176	168	518	629	8563	48	178.40	- 178.78	= -0.38	246	604	289	723
25	03/18/24	178	0				0	0	8563	48	178.40	- 178.40	= 0.00	246	604	289	723
26	03/25/24	178	37	166	199	148	513	624	9076	51	177.96	- 178.40	= -0.44	246	604	289	723
27	04/01/24	177	38	144	155	166	465	579	9541	54	176.69	- 177.96	= -1.28	246	604	289	723
28	04/08/24	176	0				0	0	9541	54	176.69	- 176.69	= 0.00	246	604	289	723
29	04/15/24	176	39	162	212	214	588	705	10129	57	177.70	- 176.69	= 1.02	246	604	289	723
30	04/22/24	177	38	158	169	149	476	590	10605	60	176.75	- 177.70	= -0.95	246	604	289	723

End of 3rd split

<u><100</u>	<u>100's</u>	<u>125's</u>	<u>150's</u>	<u>175's</u>	<u>200's</u>	<u>225's</u>	<u>250's</u>	<u>275's</u>	<u>300's</u>
		7	22	23	6	2			
<u><400</u>	<u>400's</u>	<u>450's</u>	<u>500's</u>	<u>550's</u>	<u>600's</u>	<u>650's</u>	<u>700's</u>	<u>750's</u>	<u>800's</u>
		5	9	5	1				
<u>Avg of Game 1</u>			<u>Avg of Game 2</u>			<u>Avg of Game 3</u>			
168.70			184.00			177.55			

High game of 246 on week 8 High series of 604 on week 17 High average of 179.76 after bowling week 21
 Low game of 135 on week 6 Low series of 465 on week 27 Low average of 171.67 after bowling week 1

High Scores by Game

Game #1: 202 on week 14 Game #2: 233 on week 17 Game #3: 246 on week 8

Note: This report includes information through April 22 which is Week 30 of 32

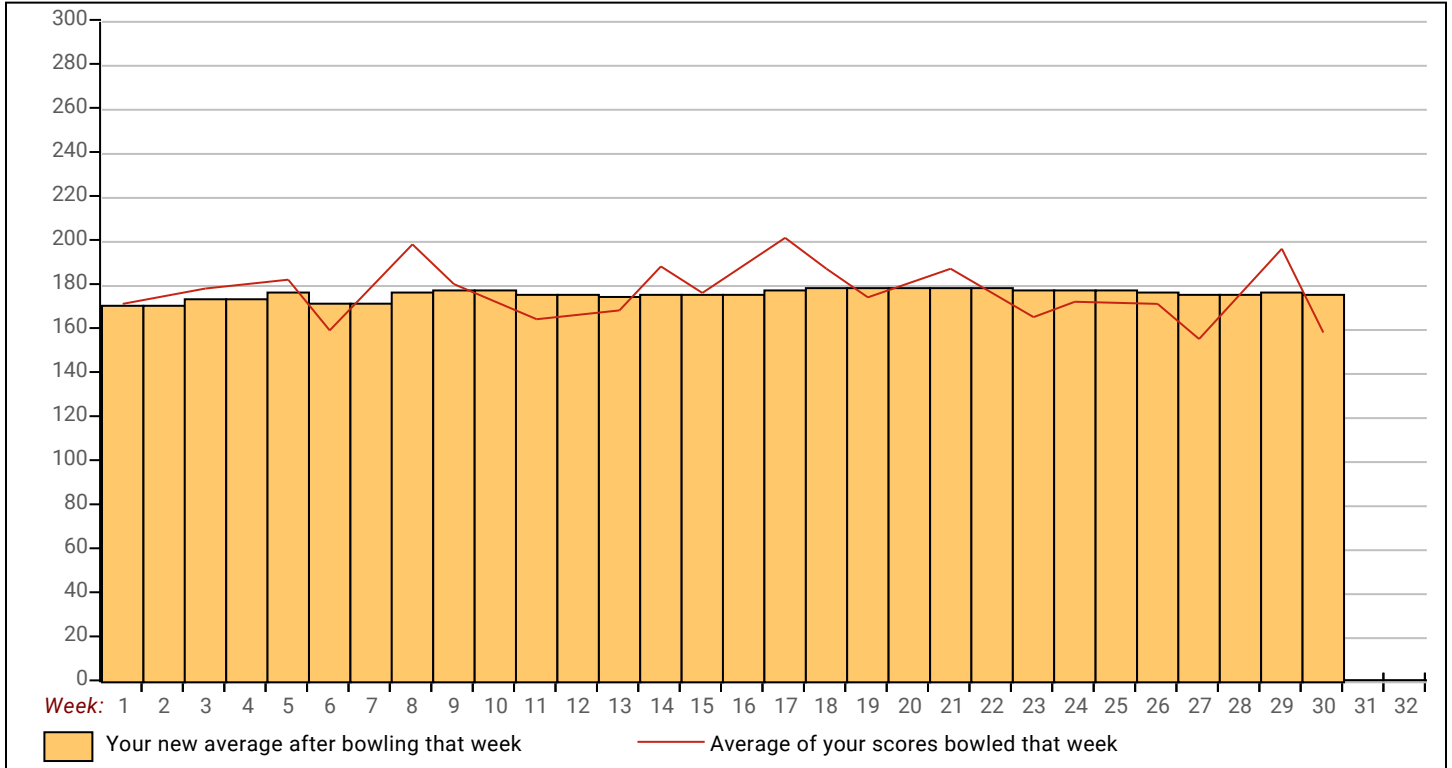

Note: This report includes information through April 22 which is Week 30 of 32

Jeff A. Fruhling's Bowling Record - Team 8: Sorensen Group

Week No.	Bowling Date	Old Avg	Old HDCP	HDCP				HDCP		---Average Change---			High Game	High Sers	HDCP Game	HDCP Sers			
				-1-	-2-	-3-	Total	Total	Pins	Gms	New	Old					+/-		
1	09/11/23	bk187	28	161	127	158	446	530	446	3	148.67	-	0.00	=	148.67	161	446	189	530
2	09/18/23	bk187	28	184	181	192	557	641	1003	6	167.17	-	148.67	=	18.50	192	557	220	641
3	09/25/23	bk187	28	155	221	179	555	639	1558	9	173.11	-	167.17	=	5.94	221	557	249	641
4	10/02/23	173	42	185	126	169	480	606	2038	12	169.83	-	173.11	=	-3.28	221	557	249	641
5	10/09/23	169	46	180	156	170	506	644	2544	15	169.60	-	169.83	=	-0.23	221	557	249	644
6	10/16/23	169	0				0	0	2544	15	169.60	-	169.60	=	0.00	221	557	249	644
7	10/23/23	169	46	155	179	206	540	678	3084	18	171.33	-	169.60	=	1.73	221	557	252	678
8	10/30/23	171	44	212	178	147	537	669	3621	21	172.43	-	171.33	=	1.10	221	557	256	678
9	11/06/23	172	43	156	167	193	516	645	4137	24	172.38	-	172.43	=	-0.05	221	557	256	678
10	11/13/23	172	43	149	179	172	500	629	4637	27	171.74	-	172.38	=	-0.63	221	557	256	678

End of 1st split

11	11/20/23	171	44	136	254	177	567	699	5204	30	173.47	-	171.74	=	1.73	254	567	298	699
12	11/27/23	173	42	224	221	134	579	705	5783	33	175.24	-	173.47	=	1.78	254	579	298	705
13	12/04/23	175	40	184	212	200	596	716	6379	36	177.19	-	175.24	=	1.95	254	596	298	716
14	12/11/23	177	38	146	179	172	497	611	6876	39	176.31	-	177.19	=	-0.89	254	596	298	716
15	12/18/23	176	39	174	180	127	481	598	7357	42	175.17	-	176.31	=	-1.14	254	596	298	716
16	01/15/24	175	40	157	185	190	532	652	7889	45	175.31	-	175.17	=	0.14	254	596	298	716
17	01/22/24	175	40	133	169	181	483	603	8372	48	174.42	-	175.31	=	-0.89	254	596	298	716
18	01/29/24	174	41	208	225	158	591	714	8963	51	175.75	-	174.42	=	1.33	254	596	298	716
19	02/05/24	175	40	210	180	173	563	683	9526	54	176.41	-	175.75	=	0.66	254	596	298	716
20	02/12/24	176	0				0	0	9526	54	176.41	-	176.41	=	0.00	254	596	298	716

End of 2nd split

21	02/19/24	176	0				0	0	9526	54	176.41	-	176.41	=	0.00	254	596	298	716
22	02/26/24	176	0				0	0	9526	54	176.41	-	176.41	=	0.00	254	596	298	716
23	03/04/24	176	0				0	0	9526	54	176.41	-	176.41	=	0.00	254	596	298	716
24	03/11/24	176	39	136	220	155	511	628	10037	57	176.09	-	176.41	=	-0.32	254	596	298	716
25	03/18/24	176	39	183	189	175	547	664	10584	60	176.40	-	176.09	=	0.31	254	596	298	716
26	03/25/24	176	39	183	176	160	519	636	11103	63	176.24	-	176.40	=	-0.16	254	596	298	716
27	04/01/24	176	0				0	0	11103	63	176.24	-	176.24	=	0.00	254	596	298	716
28	04/08/24	176	39	170	190	190	550	667	11653	66	176.56	-	176.24	=	0.32	254	596	298	716
29	04/15/24	176	39	155	142	177	474	591	12127	69	175.75	-	176.56	=	-0.81	254	596	298	716
30	04/22/24	175	40	167	227	171	565	685	12692	72	176.28	-	175.75	=	0.52	254	596	298	716

End of 3rd split

<u><100</u>	<u>100's</u>	<u>125's</u>	<u>150's</u>	<u>175's</u>	<u>200's</u>	<u>225's</u>	<u>250's</u>	<u>275's</u>	<u>300's</u>
		11	22	26	10	2	1		
<u><400</u>	<u>400's</u>	<u>450's</u>	<u>500's</u>	<u>550's</u>	<u>600's</u>	<u>650's</u>	<u>700's</u>	<u>750's</u>	<u>800's</u>
	1	5	9	9					
<u>Avg of Game 1</u>			<u>Avg of Game 2</u>			<u>Avg of Game 3</u>			
170.96			185.96			171.92			

High game of 254 on week 11 High series of 596 on week 13 High average of 177.19 after bowling week 13
 Low game of 126 on week 4 Low series of 446 on week 1 Low average of 148.67 after bowling week 1

High Scores by Game

Game #1: 224 on week 12 Game #2: 254 on week 11 Game #3: 206 on week 7

Note: This report includes information through April 22 which is Week 30 of 32

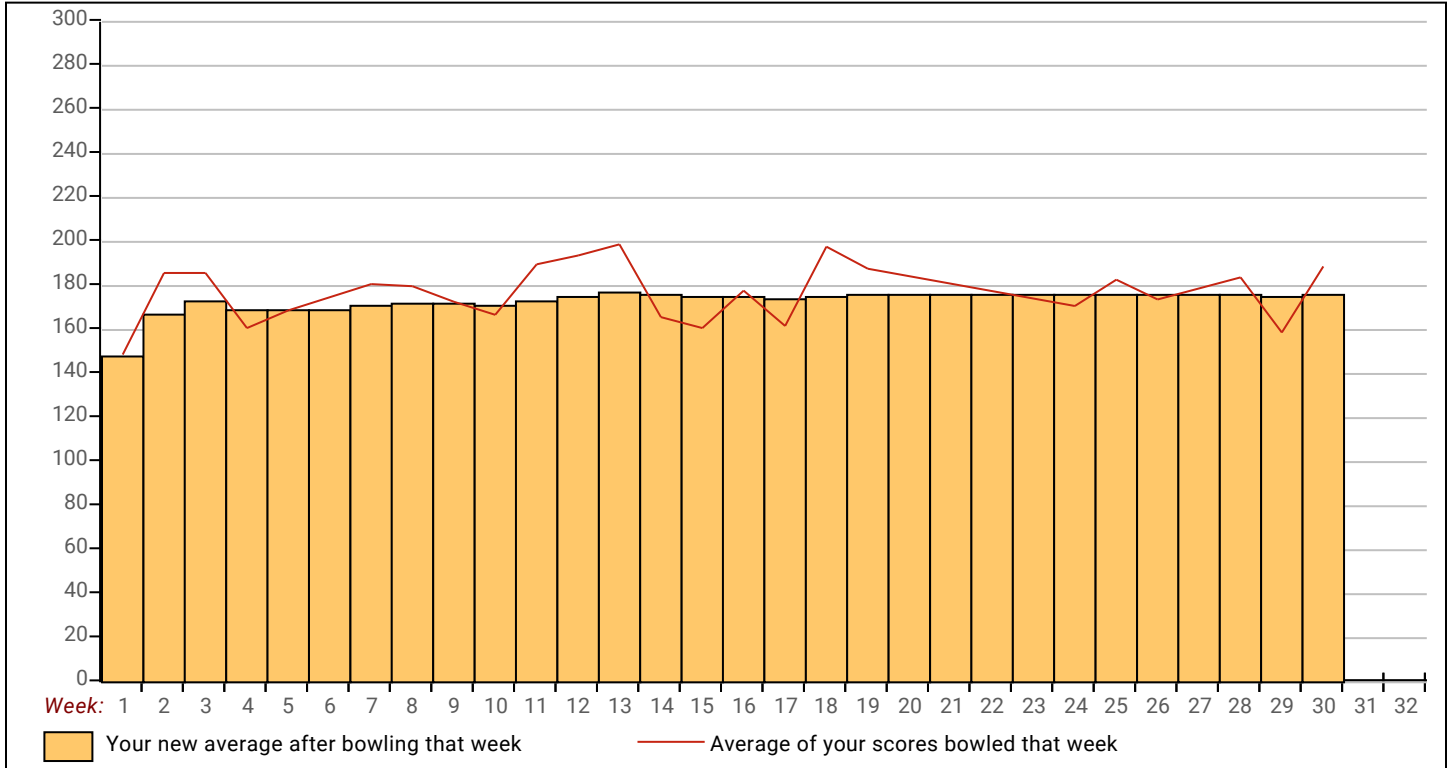

Note: This report includes information through April 22 which is Week 30 of 32

Josh K. Krolkowski's Bowling Record - Team 8: Sorensen Group

Week No.	Bowling Date	Old Avg	Old HDCP	---Average Change---			HDCP Total	Pins	Gms	High Game	High Sers	HDCP Game	HDCP Sers				
				-1-	-2-	-3-								New - Old ---> +/-			
1	09/11/23	bk192	23	155	193	195	543	612	543	3	181.00	- 0.00	= 181.00	195	543	218	612
2	09/18/23	bk192	23	158	193	203	554	623	1097	6	182.83	- 181.00	= 1.83	203	554	226	623
3	09/25/23	bk192	23	126	192	182	500	569	1597	9	177.44	- 182.83	= -5.39	203	554	226	623
4	10/02/23	177	0				0	0	1597	9	177.44	- 177.44	= 0.00	203	554	226	623
5	10/09/23	177	38	203	181	181	565	679	2162	12	180.17	- 177.44	= 2.72	203	565	241	679
6	10/16/23	180	35	212	211	219	642	747	2804	15	186.93	- 180.17	= 6.77	219	642	254	747
7	10/23/23	186	29	222	148	230	600	687	3404	18	189.11	- 186.93	= 2.18	230	642	259	747
8	10/30/23	189	26	195	214	211	620	698	4024	21	191.62	- 189.11	= 2.51	230	642	259	747
9	11/06/23	191	24	133	204	207	544	616	4568	24	190.33	- 191.62	= -1.29	230	642	259	747
10	11/13/23	190	25	211	181	236	628	703	5196	27	192.44	- 190.33	= 2.11	236	642	261	747

End of 1st split

11	11/20/23	192	23	158	179	221	558	627	5754	30	191.80	- 192.44	= -0.64	236	642	261	747
12	11/27/23	191	0				0	0	5754	30	191.80	- 191.80	= 0.00	236	642	261	747
13	12/04/23	191	0				0	0	5754	30	191.80	- 191.80	= 0.00	236	642	261	747
14	12/11/23	191	24	201	200	112	513	585	6267	33	189.91	- 191.80	= -1.89	236	642	261	747
15	12/18/23	189	26	165	177	177	519	597	6786	36	188.50	- 189.91	= -1.41	236	642	261	747
16	01/15/24	188	27	212	219	205	636	717	7422	39	190.31	- 188.50	= 1.81	236	642	261	747
17	01/22/24	190	25	212	154	170	536	611	7958	42	189.48	- 190.31	= -0.83	236	642	261	747
18	01/29/24	189	26	177	150	171	498	576	8456	45	187.91	- 189.48	= -1.57	236	642	261	747
19	02/05/24	187	28	173	214	203	590	674	9046	48	188.46	- 187.91	= 0.55	236	642	261	747
20	02/12/24	188	0				0	0	9046	48	188.46	- 188.46	= 0.00	236	642	261	747

End of 2nd split

21	02/19/24	188	27	166	195	153	514	595	9560	51	187.45	- 188.46	= -1.01	236	642	261	747
22	02/26/24	187	28	159	204	224	587	671	10147	54	187.91	- 187.45	= 0.46	236	642	261	747
23	03/04/24	187	28	191	265	183	639	723	10786	57	189.23	- 187.91	= 1.32	265	642	293	747
24	03/11/24	189	26	236	185	222	643	721	11429	60	190.48	- 189.23	= 1.26	265	643	293	747
25	03/18/24	190	25	149	245	245	639	714	12068	63	191.56	- 190.48	= 1.07	265	643	293	747
26	03/25/24	191	24	182	166	132	480	552	12548	66	190.12	- 191.56	= -1.43	265	643	293	747
27	04/01/24	190	25	254	147	202	603	678	13151	69	190.59	- 190.12	= 0.47	265	643	293	747
28	04/08/24	190	25	172	196	173	541	616	13692	72	190.17	- 190.59	= -0.43	265	643	293	747
29	04/15/24	190	25	205	234	164	603	678	14295	75	190.60	- 190.17	= 0.43	265	643	293	747
30	04/22/24	190	25	237	214	192	643	718	14938	78	191.51	- 190.60	= 0.91	265	643	293	747

End of 3rd split

<100	100's	125's	150's	175's	200's	225's	250's	275's	300's
	1	6	16	20	26	7	2		
<400	400's	450's	500's	550's	600's	650's	700's	750's	800's
		2	8	5	11				
Avg of Game 1			Avg of Game 2			Avg of Game 3			
187.08			194.65			192.81			

High game of **265** on week **23** High series of **643** on week **24** High average of **192.44** after bowling week **10**
 Low game of **112** on week **14** Low series of **480** on week **26** Low average of **177.44** after bowling week **3**

High Scores by Game

Game #1: **254** on week **27** Game #2: **265** on week **23** Game #3: **245** on week **25**

Note: This report includes information through April 22 which is Week 30 of 32

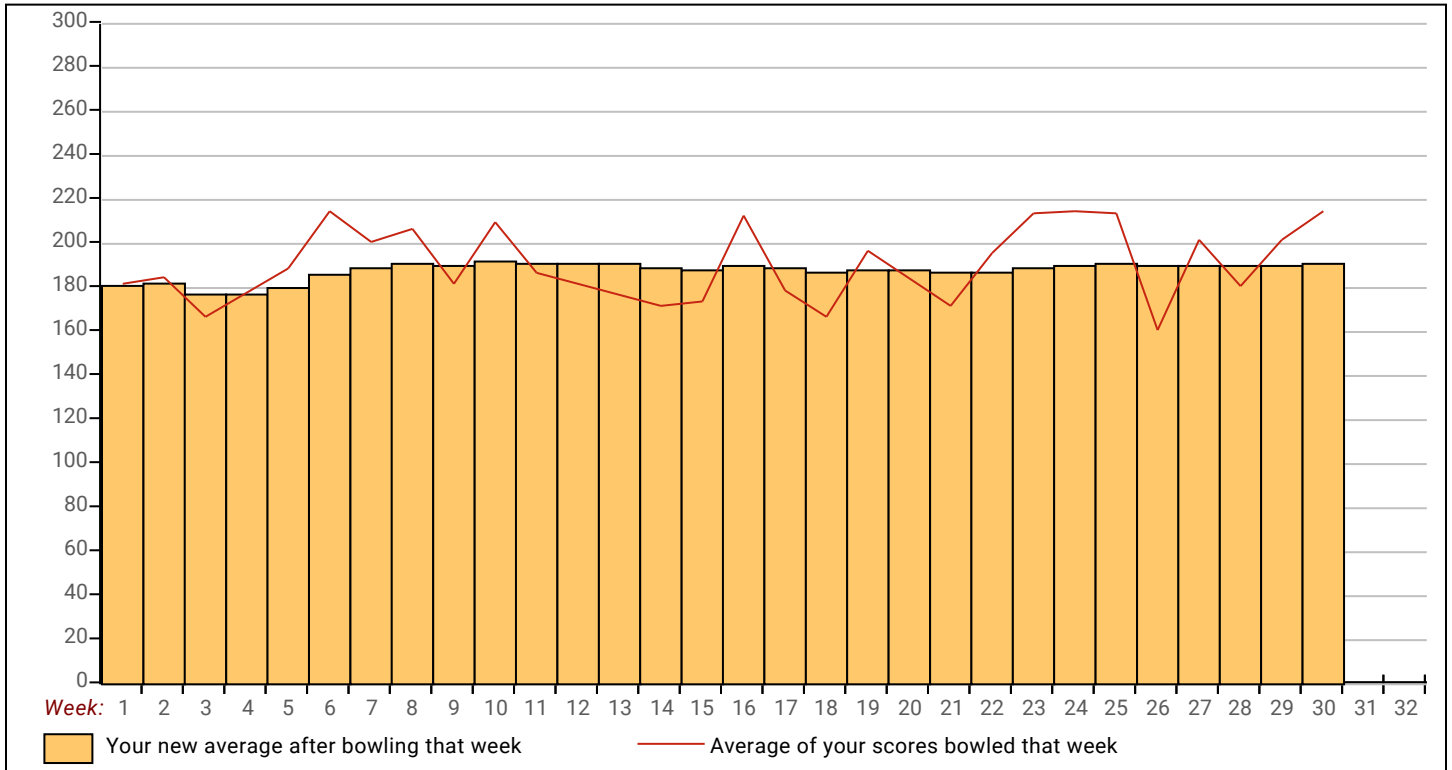

Note: This report includes information through April 22 which is Week 30 of 32

Jeremy J. Dalland's Bowling Record - Team 8: Sorensen Group

Week No.	Bowling Date	Old Avg	Old HDCP	HDCP				HDCP		---Average Change---			High Game	High Sers	HDCP Game	HDCP Sers			
				-1-	-2-	-3-	Total	Total	Pins	Gms	New	Old					+/-		
1	09/11/23	bk216	0	197	184	287	668	668	668	3	222.67	-	0.00	=	222.67	287	668	287	668
2	09/18/23	bk216	0	246	192	168	606	606	1274	6	212.33	-	222.67	=	-10.33	287	668	287	668
3	09/25/23	bk216	0	190	266	190	646	646	1920	9	213.33	-	212.33	=	1.00	287	668	287	668
4	10/02/23	213	2	212	193	183	588	594	2508	12	209.00	-	213.33	=	-4.33	287	668	287	668
5	10/09/23	209	0				0	0	2508	12	209.00	-	209.00	=	0.00	287	668	287	668
6	10/16/23	209	0				0	0	2508	12	209.00	-	209.00	=	0.00	287	668	287	668
7	10/23/23	209	6	234	222	233	689	707	3197	15	213.13	-	209.00	=	4.13	287	689	287	707
8	10/30/23	213	0				0	0	3197	15	213.13	-	213.13	=	0.00	287	689	287	707
9	11/06/23	213	2	225	225	169	619	625	3816	18	212.00	-	213.13	=	-1.13	287	689	287	707
10	11/13/23	212	3	213	189	299	701	710	4517	21	215.10	-	212.00	=	3.10	299	701	302	710

End of 1st split

11	11/20/23	215	0	246	247	157	650	650	5167	24	215.29	-	215.10	=	0.20	299	701	302	710
12	11/27/23	215	0	218	182	204	604	604	5771	27	213.74	-	215.29	=	-1.55	299	701	302	710
13	12/04/23	213	2	169	231	238	638	644	6409	30	213.63	-	213.74	=	-0.11	299	701	302	710
14	12/11/23	213	0				0	0	6409	30	213.63	-	213.63	=	0.00	299	701	302	710
15	12/18/23	213	2	202	225	258	685	691	7094	33	214.97	-	213.63	=	1.34	299	701	302	710
16	01/15/24	214	0				0	0	7094	33	214.97	-	214.97	=	0.00	299	701	302	710
17	01/22/24	214	0				0	0	7094	33	214.97	-	214.97	=	0.00	299	701	302	710
18	01/29/24	214	1	209	168	206	583	586	7677	36	213.25	-	214.97	=	-1.72	299	701	302	710
19	02/05/24	213	2	256	206	204	666	672	8343	39	213.92	-	213.25	=	0.67	299	701	302	710
20	02/12/24	213	2	258	184	223	665	671	9008	42	214.48	-	213.92	=	0.55	299	701	302	710

End of 2nd split

21	02/19/24	214	1	176	231	188	595	598	9603	45	213.40	-	214.48	=	-1.08	299	701	302	710
22	02/26/24	213	2	213	210	224	647	653	10250	48	213.54	-	213.40	=	0.14	299	701	302	710
23	03/04/24	213	2	257	268	214	739	745	10989	51	215.47	-	213.54	=	-1.93	299	739	302	745
24	03/11/24	215	0	205	204	181	590	590	11579	54	214.43	-	215.47	=	-1.04	299	739	302	745
25	03/18/24	214	1	193	214	199	606	609	12185	57	213.77	-	214.43	=	-0.65	299	739	302	745
26	03/25/24	213	0				0	0	12185	57	213.77	-	213.77	=	0.00	299	739	302	745
27	04/01/24	213	2	204	258	227	689	695	12874	60	214.57	-	213.77	=	0.79	299	739	302	745
28	04/08/24	214	1	203	244	181	628	631	13502	63	214.32	-	214.57	=	-0.25	299	739	302	745
29	04/15/24	214	1	a199	a199	a199	597	600	13502	63	214.32	-	214.32	=	0.00	299	739	302	745
30	04/22/24	214	1	194	225	216	635	638	14137	66	214.20	-	214.32	=	-0.12	299	739	302	745

End of 3rd split

<u><100</u>	<u>100's</u>	<u>125's</u>	<u>150's</u>	<u>175's</u>	<u>200's</u>	<u>225's</u>	<u>250's</u>	<u>275's</u>	<u>300's</u>
			5	17	21	14	7	2	
<u><400</u>	<u>400's</u>	<u>450's</u>	<u>500's</u>	<u>550's</u>	<u>600's</u>	<u>650's</u>	<u>700's</u>	<u>750's</u>	<u>800's</u>
			4	9	7	2			
<u>Avg of Game 1</u>			<u>Avg of Game 2</u>			<u>Avg of Game 3</u>			
214.55			216.73			211.32			

High game of **299** on week **10** High series of **739** on week **23** High average of **222.67** after bowling week **1**
 Low game of **157** on week **11** Low series of **583** on week **18** Low average of **209.00** after bowling week **4**

High Scores by Game

Game #1: **258** on week **20** Game #2: **268** on week **23** Game #3: **299** on week **10**

Note: This report includes information through April 22 which is Week 30 of 32

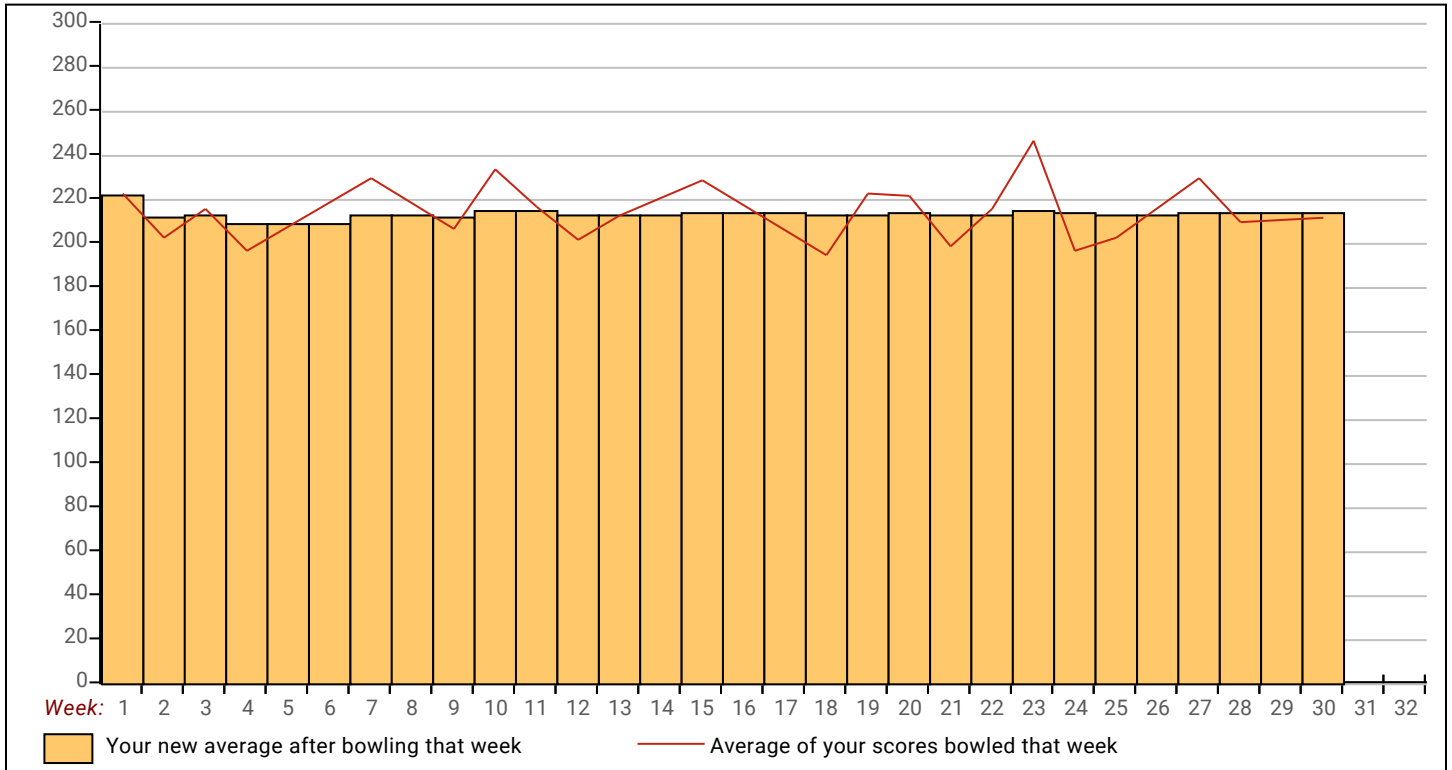

Note: This report includes information through April 22 which is Week 30 of 32

Logan J. Albright's Bowling Record - Team 8: Sorensen Group

Week No.	Bowling Date	Old Avg	Old HDCP	---Average Change---				HDCP Total	Pins	Gms	New	Old	+/-	High Game	High Sers	HDCP Game	HDCP Sers		
				-1-	-2-	-3-	Total												
1	09/11/23	bk179	0				0	0	0	0	-	0.00	=	0.00	0	0			
2	09/18/23	bk179	0				0	0	0	0	-	0.00	=	0.00	0	0			
3	09/25/23	bk179	36	138	205	198	541	649	541	3	180.33	-	0.00	=	180.33	205	541	241	649
4	10/02/23	bk179	36	134	188	132	454	562	995	6	165.83	-	180.33	=	-14.50	205	541	241	649
5	10/09/23	bk179	36	153	146	133	432	540	1427	9	158.56	-	165.83	=	-7.28	205	541	241	649
6	10/16/23	158	0				0	0	1427	9	158.56	-	158.56	=	0.00	205	541	241	649
7	10/23/23	158	57	223	159	204	586	757	2013	12	167.75	-	158.56	=	9.19	223	586	280	757
8	10/30/23	167	0				0	0	2013	12	167.75	-	167.75	=	0.00	223	586	280	757
9	11/06/23	167	0				0	0	2013	12	167.75	-	167.75	=	0.00	223	586	280	757
10	11/13/23	167	0				0	0	2013	12	167.75	-	167.75	=	0.00	223	586	280	757

End of 1st split

11	11/20/23	167	0				0	0	2013	12	167.75	-	167.75	=	0.00	223	586	280	757
12	11/27/23	167	48	185	161	143	489	633	2502	15	166.80	-	167.75	=	-0.95	223	586	280	757
13	12/04/23	166	49	158	134	193	485	632	2987	18	165.94	-	166.80	=	-0.86	223	586	280	757
14	12/11/23	165	50	161	174	145	480	630	3467	21	165.10	-	165.94	=	-0.85	223	586	280	757
15	12/18/23	165	0				0	0	3467	21	165.10	-	165.10	=	0.00	223	586	280	757
16	01/15/24	165	50	247	173	180	600	750	4067	24	169.46	-	165.10	=	4.36	247	600	297	757
17	01/22/24	169	46	147	200	146	493	631	4560	27	168.89	-	169.46	=	-0.57	247	600	297	757
18	01/29/24	168	0				0	0	4560	27	168.89	-	168.89	=	0.00	247	600	297	757
19	02/05/24	168	47	214	237	171	622	763	5182	30	172.73	-	168.89	=	3.84	247	622	297	763
20	02/12/24	172	43	131	187	132	450	579	5632	33	170.67	-	172.73	=	-2.07	247	622	297	763

End of 2nd split

21	02/19/24	170	45	178	147	180	505	640	6137	36	170.47	-	170.67	=	-0.19	247	622	297	763
22	02/26/24	170	0				0	0	6137	36	170.47	-	170.47	=	0.00	247	622	297	763
23	03/04/24	170	45	162	178	216	556	691	6693	39	171.62	-	170.47	=	1.14	247	622	297	763
24	03/11/24	171	0				0	0	6693	39	171.62	-	171.62	=	0.00	247	622	297	763
25	03/18/24	171	0				0	0	6693	39	171.62	-	171.62	=	0.00	247	622	297	763
26	03/25/24	171	44	192	222	179	593	725	7286	42	173.48	-	171.62	=	1.86	247	622	297	763
27	04/01/24	173	0				0	0	7286	42	173.48	-	173.48	=	0.00	247	622	297	763
28	04/08/24	173	42	148	190	143	481	607	7767	45	172.60	-	173.48	=	-0.88	247	622	297	763
29	04/15/24	172	0				0	0	7767	45	172.60	-	172.60	=	0.00	247	622	297	763
30	04/22/24	172	43				0	0	7767	45	172.60	-	172.60	=	0.00	247	622	297	763

End of 3rd split

<u><100</u>	<u>100's</u>	<u>125's</u>	<u>150's</u>	<u>175's</u>	<u>200's</u>	<u>225's</u>	<u>250's</u>	<u>275's</u>	<u>300's</u>
		15	9	12	7	2			
<u><400</u>	<u>400's</u>	<u>450's</u>	<u>500's</u>	<u>550's</u>	<u>600's</u>	<u>650's</u>	<u>700's</u>	<u>750's</u>	<u>800's</u>
	1	7	2	3	2				
<u>Avg of Game 1</u>			<u>Avg of Game 2</u>			<u>Avg of Game 3</u>			
171.40			180.07			166.33			

High game of **247** on week **16** High series of **622** on week **19** High average of **180.33** after bowling week **3**
 Low game of **131** on week **20** Low series of **432** on week **5** Low average of **158.56** after bowling week **5**

High Scores by Game

Game #1: **247** on week **16** Game #2: **237** on week **19** Game #3: **216** on week **23**

Note: This report includes information through April 22 which is Week 30 of 32

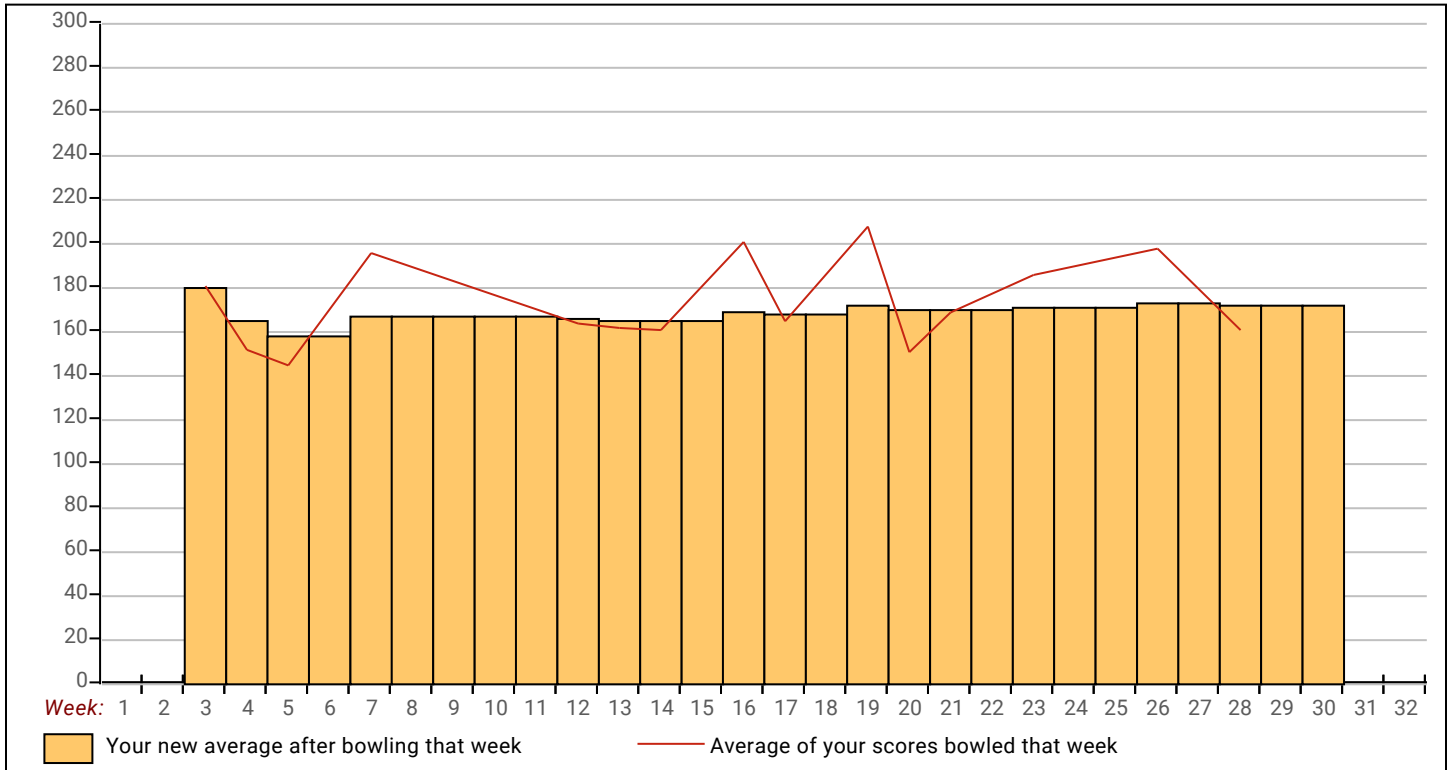

Note: This report includes information through April 22 which is Week 30 of 32

Jerred J. Johnson's Bowling Record - Team 8: Sorensen Group

Week No.	Bowling Date	Old Avg	Old HDCP	-1-	-2-	-3-	Total	HDCP Total	Pins	Gms	---Average Change---			High Game	High Sers	HDCP Game	HDCP Sers		
											New	Old	---> +/-						
1	09/11/23	bk201	0				0	0	0	0	-	0.00	=	0.00	0	0			
2	09/18/23	bk201	0				0	0	0	0	-	0.00	=	0.00	0	0			
3	09/25/23	bk201	0				0	0	0	0	-	0.00	=	0.00	0	0			
4	10/02/23	bk201	0				0	0	0	0	-	0.00	=	0.00	0	0			
5	10/09/23	bk201	0				0	0	0	0	-	0.00	=	0.00	0	0			
6	10/16/23	bk201	14	228	191	190	609	651	609	3	203.00	-	0.00	=	203.00	228	609	242	651
7	10/23/23	bk201	0				0	0	609	3	203.00	-	203.00	=	0.00	228	609	242	651
8	10/30/23	bk201	14	201	183	225	609	651	1218	6	203.00	-	203.00	=	0.00	228	609	242	651
9	11/06/23	bk201	0				0	0	1218	6	203.00	-	203.00	=	0.00	228	609	242	651
10	11/13/23	bk201	0				0	0	1218	6	203.00	-	203.00	=	0.00	228	609	242	651

End of 1st split

11	11/20/23	bk201	0				0	0	1218	6	203.00	-	203.00	=	0.00	228	609	242	651
12	11/27/23	bk201	14	193	170	193	556	598	1774	9	197.11	-	203.00	=	-5.89	228	609	242	651
13	12/04/23	197	0				0	0	1774	9	197.11	-	197.11	=	0.00	228	609	242	651
14	12/11/23	197	0				0	0	1774	9	197.11	-	197.11	=	0.00	228	609	242	651
15	12/18/23	197	0				0	0	1774	9	197.11	-	197.11	=	0.00	228	609	242	651
16	01/15/24	197	18	244	204	204	652	706	2426	12	202.17	-	197.11	=	5.06	244	652	262	706
17	01/22/24	202	0				0	0	2426	12	202.17	-	202.17	=	0.00	244	652	262	706
18	01/29/24	202	0				0	0	2426	12	202.17	-	202.17	=	0.00	244	652	262	706
19	02/05/24	202	0				0	0	2426	12	202.17	-	202.17	=	0.00	244	652	262	706
20	02/12/24	202	13	173	256	213	642	681	3068	15	204.53	-	202.17	=	2.37	256	652	269	706

End of 2nd split

21	02/19/24	204	0				0	0	3068	15	204.53	-	204.53	=	0.00	256	652	269	706
22	02/26/24	204	11	159	243	177	579	612	3647	18	202.61	-	204.53	=	-1.92	256	652	269	706
23	03/04/24	202	0				0	0	3647	18	202.61	-	202.61	=	0.00	256	652	269	706
24	03/11/24	202	0				0	0	3647	18	202.61	-	202.61	=	0.00	256	652	269	706
25	03/18/24	202	13	170	223	202	595	634	4242	21	202.00	-	202.61	=	-0.61	256	652	269	706
26	03/25/24	202	0				0	0	4242	21	202.00	-	202.00	=	0.00	256	652	269	706
27	04/01/24	202	13	268	209	218	695	734	4937	24	205.71	-	202.00	=	3.71	268	695	281	734
28	04/08/24	205	0				0	0	4937	24	205.71	-	205.71	=	0.00	268	695	281	734
29	04/15/24	205	0				0	0	4937	24	205.71	-	205.71	=	0.00	268	695	281	734
30	04/22/24	205	10				0	0	4937	24	205.71	-	205.71	=	0.00	268	695	281	734

End of 3rd split

<u><100</u>	<u>100's</u>	<u>125's</u>	<u>150's</u>	<u>175's</u>	<u>200's</u>	<u>225's</u>	<u>250's</u>	<u>275's</u>	<u>300's</u>
			4	6	8	4	2		
<u><400</u>	<u>400's</u>	<u>450's</u>	<u>500's</u>	<u>550's</u>	<u>600's</u>	<u>650's</u>	<u>700's</u>	<u>750's</u>	<u>800's</u>
				3	3	2			
<u>Avg of Game 1</u>			<u>Avg of Game 2</u>			<u>Avg of Game 3</u>			
204.50			209.88			202.75			

High game of **268** on week **27** High series of **695** on week **27** High average of **205.71** after bowling week **27**
 Low game of **159** on week **22** Low series of **556** on week **12** Low average of **197.11** after bowling week **12**

High Scores by Game

Game #1: **268** on week **27** Game #2: **256** on week **20** Game #3: **225** on week **8**

Note: This report includes information through April 22 which is Week 30 of 32

