

Note: This report includes information through April 22 which is Week 30 of 32

## Team 7: Wilke Contracting

Name	Avg HDCP		Pins Gms		True Average	To Raise Avg +1	High Game	High Sers	HDCP Game	HDCP Sers	Most Improved Avg +/-	
Ron J. Studnicka	151	64	13137	87	151.00	543	207	518	277	726	149	+2.00
Trevor D. Hibberd	162	53	13670	84	162.74	511	256	619	313	790	149	+13.74
Leroy H. Hoss	150	65	13066	87	150.18	524	195	537	264	740	141	+9.18
David D. Hibberd	181	34	16301	90	181.12	625	259	646	295	810	175	+6.12
Jarod D. Zikmund	201	14	16355	81	201.91	613	266	698	278	746	208	-6.09

## Team History

Week No.	Bowling Date	Opp. Team	-1-	-2-	-3-	Total	Avg p/gm	Last Wk WON	Last Wk Lost	Points Won	Points Lost	High Game	High Sers	HDCP Game	HDCP Sers
1	09/11/23	8	804	797	761	2362	787	13	27	13	27	804	2362	1033	3049
2	09/18/23	3	<b>786</b>	<b>811</b>	<b>870</b>	<b>2467</b>	804	20	20	33	47	870	2467	1099	3154
3	09/25/23	6	<b>731</b>	738	<b>850</b>	<b>2319</b>	794	6	34	39	81	870	2467	1099	3154
4	10/02/23	4	<b>857</b>	857	779	2493	803	27	13	66	94	870	2493	1141	3345
5	10/09/23	10	745	<b>827</b>	846	2418	803	13	27	79	121	870	2493	1141	3345
6	10/16/23	2	<b>934</b>	<b>834</b>	<b>898</b>	<b>2666</b>	818	40	0	119	121	934	2666	1208	3488
7	10/23/23	9	835	<b>890</b>	864	2589	824	33	7	152	128	934	2666	1208	3488
8	10/30/23	5	<b>780</b>	759	749	<b>2288</b>	816	10½	29½	162½	157½	934	2666	1208	3488
9	11/06/23	1	<b>883</b>	<b>787</b>	<b>851</b>	<b>2521</b>	819	30½	9½	193	167	934	2666	1208	3488
10	11/13/23	10	<b>884</b>	<b>856</b>	<b>885</b>	<b>2625</b>	824	35	5	228	172	934	2666	1208	3488

### End of 1st split

11	11/20/23	8	710	730	819	2259	818	15	25	15	25	934	2666	1208	3488
12	11/27/23	3	<b>869</b>	<b>955</b>	<b>844</b>	<b>2668</b>	824	29	11	44	36	955	2668	1212	3488
13	12/04/23	6	869	<b>968</b>	<b>911</b>	<b>2748</b>	831	28	12	72	48	968	2748	1219	3501
14	12/11/23	4	809	798	854	2461	830	6	34	78	82	968	2748	1219	3501
15	12/18/23	10	811	859	896	2566	832	7	33	85	115	968	2748	1219	3501
16	01/15/24	2	863	815	812	2490	832	14	26	99	141	968	2748	1219	3501
17	01/22/24	9	<b>917</b>	833	771	2521	832	28	12	127	153	968	2748	1219	3501
18	01/29/24	5	<b>908</b>	<b>827</b>	<b>925</b>	<b>2660</b>	835	27	13	154	166	968	2748	1219	3501
19	02/05/24	1	<b>746</b>	<b>827</b>	<b>868</b>	<b>2441</b>	834	11	29	165	195	968	2748	1219	3501
20	02/12/24	3	<b>974</b>	<b>1001</b>	795	<b>2770</b>	838	26½	13½	191½	208½	1001	2770	1219	3501

### End of 2nd split

21	02/19/24	8	<b>845</b>	885	<b>951</b>	<b>2681</b>	841	36	4	36	4	1001	2770	1219	3501
22	02/26/24	3	<b>856</b>	<b>842</b>	800	<b>2498</b>	841	10	30	46	34	1001	2770	1219	3501
23	03/04/24	6	<b>839</b>	<b>947</b>	841	<b>2627</b>	842	25	15	71	49	1001	2770	1219	3501
24	03/11/24	4	864	857	827	2548	842	6	34	77	83	1001	2770	1219	3501
25	03/18/24	10	<b>829</b>	894	<b>889</b>	<b>2612</b>	843	14	26	91	109	1001	2770	1219	3501
26	03/25/24	2	835	<b>867</b>	938	2640	845	28	12	119	121	1001	2770	1219	3501
27	04/01/24	9	904	870	828	2602	846	10	30	129	151	1001	2770	1219	3501
28	04/08/24	5	<b>856</b>	<b>925</b>	<b>902</b>	<b>2683</b>	847	28	12	157	163	1001	2770	1219	3501
29	04/15/24	1	<b>949</b>	<b>784</b>	<b>865</b>	<b>2598</b>	848	35	5	192	168	1001	2770	1219	3501
30	04/22/24	4	<b>903</b>	<b>942</b>	820	2665	849	26	14	218	182	1001	2770	1219	3501

### End of 3rd split

Note: This report includes information through April 22 which is Week 30 of 32

## Ron J. Studnicka's Bowling Record - Team 7: Wilke Contracting

Week No.	Bowling Date	Old Avg	Old HDCP	Score				HDCP Total	Pins Gms		---Average Change---			High Game	High Sers	HDCP Game	HDCP Sers	
				-1-	-2-	-3-	Total		Total	Gms	New	Old	+/-					
1	09/11/23	bk151	64	140	144	174	458	650	458	3	152.67	-	0.00	= 152.67	174	458	238	650
2	09/18/23	bk151	64	133	145	137	415	607	873	6	145.50	-	152.67	= -7.17	174	458	238	650
3	09/25/23	bk151	64	169	135	181	485	677	1358	9	150.89	-	145.50	= 5.39	181	485	245	677
4	10/02/23	150	65	160	144	142	446	641	1804	12	150.33	-	150.89	= -0.56	181	485	245	677
5	10/09/23	150	65	112	103	162	377	572	2181	15	145.40	-	150.33	= -4.93	181	485	245	677
6	10/16/23	145	70	207	175	134	516	726	2697	18	149.83	-	145.40	= 4.43	207	516	277	726
7	10/23/23	149	66	127	202	116	445	643	3142	21	149.62	-	149.83	= -0.21	207	516	277	726
8	10/30/23	149	66	184	147	151	482	680	3624	24	151.00	-	149.62	= 1.38	207	516	277	726
9	11/06/23	151	64	170	99	164	433	625	4057	27	150.26	-	151.00	= -0.74	207	516	277	726
10	11/13/23	150	65	184	162	126	472	667	4529	30	150.97	-	150.26	= 0.71	207	516	277	726

### End of 1st split

11	11/20/23	150	65	129	128	137	394	589	4923	33	149.18	-	150.97	= -1.78	207	516	277	726
12	11/27/23	149	66	187	144	170	501	699	5424	36	150.67	-	149.18	= 1.48	207	516	277	726
13	12/04/23	150	65	165	187	160	512	707	5936	39	152.21	-	150.67	= 1.54	207	516	277	726
14	12/11/23	152	0				0	0	5936	39	152.21	-	152.21	= 0.00	207	516	277	726
15	12/18/23	152	63	136	164	170	470	659	6406	42	152.52	-	152.21	= 0.32	207	516	277	726
16	01/15/24	152	63	130	161	175	466	655	6872	45	152.71	-	152.52	= 0.19	207	516	277	726
17	01/22/24	152	63	172	151	136	459	648	7331	48	152.73	-	152.71	= 0.02	207	516	277	726
18	01/29/24	152	63	151	121	168	440	629	7771	51	152.37	-	152.73	= -0.36	207	516	277	726
19	02/05/24	152	63	124	114	181	419	608	8190	54	151.67	-	152.37	= -0.71	207	516	277	726
20	02/12/24	151	64	156	139	110	405	597	8595	57	150.79	-	151.67	= -0.88	207	516	277	726

### End of 2nd split

21	02/19/24	150	65	136	144	160	440	635	9035	60	150.58	-	150.79	= -0.21	207	516	277	726
22	02/26/24	150	65	149	131	133	413	608	9448	63	149.97	-	150.58	= -0.62	207	516	277	726
23	03/04/24	149	66	128	156	146	430	628	9878	66	149.67	-	149.97	= -0.30	207	516	277	726
24	03/11/24	149	66	201	144	164	509	707	10387	69	150.54	-	149.67	= 0.87	207	516	277	726
25	03/18/24	150	65	135	134	129	398	593	10785	72	149.79	-	150.54	= -0.74	207	516	277	726
26	03/25/24	149	66	153	164	201	518	716	11303	75	150.71	-	149.79	= 0.91	207	518	277	726
27	04/01/24	150	65	153	199	125	477	672	11780	78	151.03	-	150.71	= 0.32	207	518	277	726
28	04/08/24	151	64	183	166	148	497	689	12277	81	151.57	-	151.03	= 0.54	207	518	277	726
29	04/15/24	151	64	164	130	126	420	612	12697	84	151.15	-	151.57	= -0.41	207	518	277	726
30	04/22/24	151	64	157	117	166	440	632	13137	87	151.00	-	151.15	= -0.15	207	518	277	726

### End of 3rd split

<u>&lt;100</u>	<u>100's</u>	<u>125's</u>	<u>150's</u>	<u>175's</u>	<u>200's</u>	<u>225's</u>	<u>250's</u>	<u>275's</u>	<u>300's</u>
1	8	35	29	10	4				
<u>&lt;400</u>	<u>400's</u>	<u>450's</u>	<u>500's</u>	<u>550's</u>	<u>600's</u>	<u>650's</u>	<u>700's</u>	<u>750's</u>	<u>800's</u>
3	12	9	5						

<u>Avg of Game 1</u>	<u>Avg of Game 2</u>	<u>Avg of Game 3</u>
155.00	146.55	151.45

High game of 207 on week 6      High series of 518 on week 26      High average of 152.73 after bowling week 17  
 Low game of 99 on week 9      Low series of 377 on week 5      Low average of 145.40 after bowling week 5

High Scores by Game  
 Game #1: 207 on week 6    Game #2: 202 on week 7    Game #3: 201 on week 26

Note: This report includes information through April 22 which is Week 30 of 32

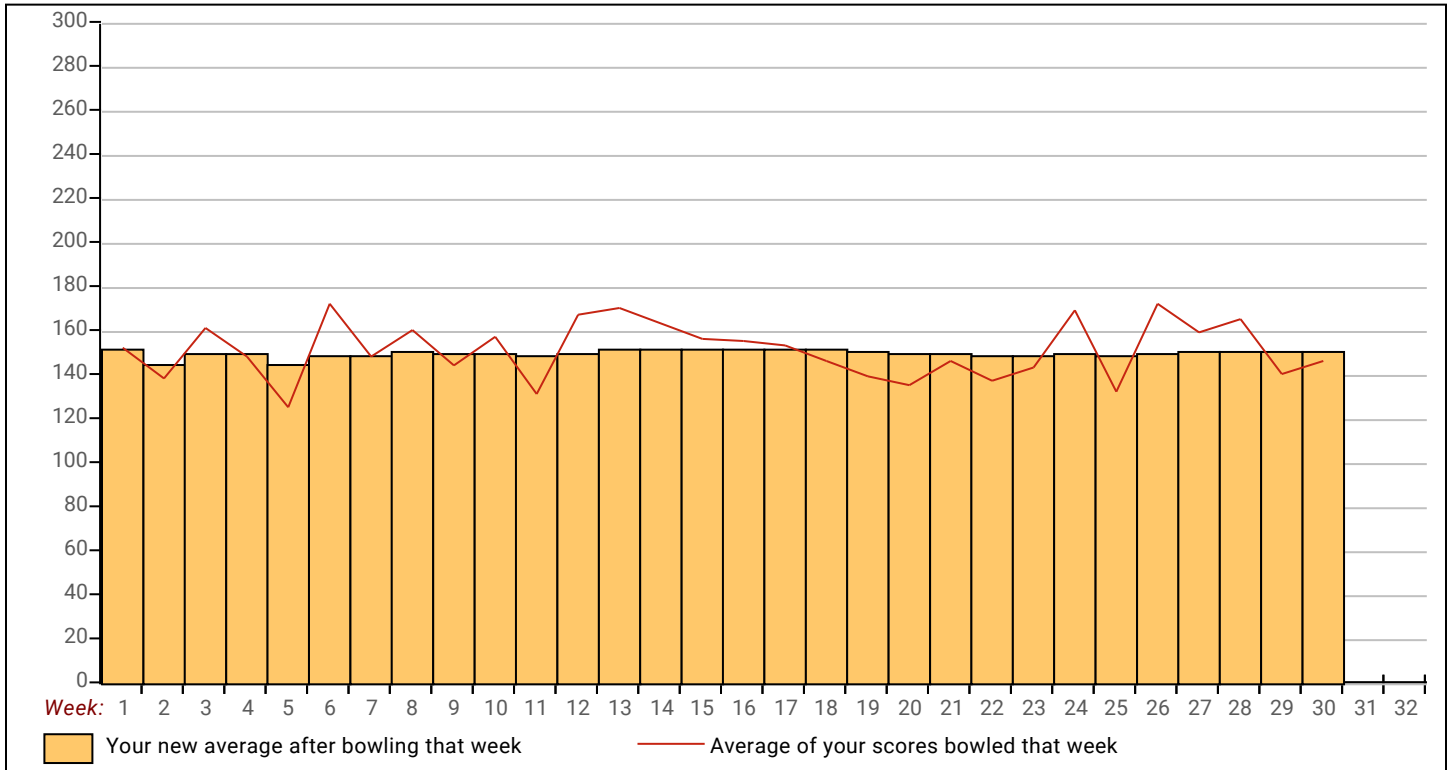

Note: This report includes information through April 22 which is Week 30 of 32

## Trevor D. Hibberd's Bowling Record - Team 7: Wilke Contracting

Week No.	Bowling Date	Old Avg	Old HDCP	Score				Total	HDCP Total	Pins Gms		---Average Change---			High Game	High Sers	HDCP Game	HDCP Sers	
				-1-	-2-	-3-	Total			New	Old	---> +/-							
1	09/11/23	bk160	55	120	127	116	363	528	363	3	121.00	-	0.00	=	121.00	127	363	182	528
2	09/18/23	bk160	55	186	127	151	464	629	827	6	137.83	-	121.00	=	16.83	186	464	241	629
3	09/25/23	bk160	55	119	138	148	405	570	1232	9	136.89	-	137.83	=	-0.94	186	464	241	629
4	10/02/23	136	79	141	161	130	432	669	1664	12	138.67	-	136.89	=	1.78	186	464	241	669
5	10/09/23	138	77	120	148	199	467	698	2131	15	142.07	-	138.67	=	3.40	199	467	276	698
6	10/16/23	142	73	141	157	151	449	668	2580	18	143.33	-	142.07	=	1.27	199	467	276	698
7	10/23/23	143	72	185	144	221	550	766	3130	21	149.05	-	143.33	=	5.71	221	550	293	766
8	10/30/23	149	66	128	138	134	400	598	3530	24	147.08	-	149.05	=	-1.96	221	550	293	766
9	11/06/23	147	68	182	141	121	444	648	3974	27	147.19	-	147.08	=	0.10	221	550	293	766
10	11/13/23	147	68	148	135	162	445	649	4419	30	147.30	-	147.19	=	0.11	221	550	293	766

### End of 1st split

11	11/20/23	147	68	124	137	164	425	629	4844	33	146.79	-	147.30	=	-0.51	221	550	293	766
12	11/27/23	146	69	182	157	155	494	701	5338	36	148.28	-	146.79	=	1.49	221	550	293	766
13	12/04/23	148	67	149	169	167	485	686	5823	39	149.31	-	148.28	=	1.03	221	550	293	766
14	12/11/23	149	66	138	122	131	391	589	6214	42	147.95	-	149.31	=	-1.36	221	550	293	766
15	12/18/23	147	68	174	157	164	495	699	6709	45	149.09	-	147.95	=	1.14	221	550	293	766
16	01/15/24	149	66	157	185	156	498	696	7207	48	150.15	-	149.09	=	1.06	221	550	293	766
17	01/22/24	150	65	168	189	130	487	682	7694	51	150.86	-	150.15	=	0.72	221	550	293	766
18	01/29/24	150	65	136	214	195	545	740	8239	54	152.57	-	150.86	=	1.71	221	550	293	766
19	02/05/24	152	63	137	155	147	439	628	8678	57	152.25	-	152.57	=	-0.33	221	550	293	766
20	02/12/24	152	0				0	0	8678	57	152.25	-	152.25	=	0.00	221	550	293	766

### End of 2nd split

21	02/19/24	152	63	162	185	220	567	756	9245	60	154.08	-	152.25	=	1.84	221	567	293	766
22	02/26/24	154	61	186	186	158	530	713	9775	63	155.16	-	154.08	=	1.08	221	567	293	766
23	03/04/24	155	60	169	245	174	588	768	10363	66	157.02	-	155.16	=	1.86	245	588	305	768
24	03/11/24	157	58	159	204	178	541	715	10904	69	158.03	-	157.02	=	1.01	245	588	305	768
25	03/18/24	158	0				0	0	10904	69	158.03	-	158.03	=	0.00	245	588	305	768
26	03/25/24	158	57	189	164	150	503	674	11407	72	158.43	-	158.03	=	0.40	245	588	305	768
27	04/01/24	158	57	256	166	197	619	790	12026	75	160.35	-	158.43	=	1.92	256	619	313	790
28	04/08/24	160	55	167	192	168	527	692	12553	78	160.94	-	160.35	=	0.59	256	619	313	790
29	04/15/24	160	55	164	163	187	514	679	13067	81	161.32	-	160.94	=	0.39	256	619	313	790
30	04/22/24	161	54	226	206	171	603	765	13670	84	162.74	-	161.32	=	1.42	256	619	313	790

### End of 3rd split

<u>&lt;100</u>	<u>100's</u>	<u>125's</u>	<u>150's</u>	<u>175's</u>	<u>200's</u>	<u>225's</u>	<u>250's</u>	<u>275's</u>	<u>300's</u>
	7	23	30	16	5	2	1		
<u>&lt;400</u>	<u>400's</u>	<u>450's</u>	<u>500's</u>	<u>550's</u>	<u>600's</u>	<u>650's</u>	<u>700's</u>	<u>750's</u>	<u>800's</u>
2	8	7	6	3	2				

Avg of Game 1	Avg of Game 2	Avg of Game 3
161.18	164.71	162.32

High game of **256** on week **27**      High series of **619** on week **27**      High average of **162.74** after bowling week **30**  
 Low game of **116** on week **1**      Low series of **363** on week **1**      Low average of **121.00** after bowling week **1**

#### High Scores by Game

Game #1: **256** on week **27**    Game #2: **245** on week **23**    Game #3: **221** on week **7**

Note: This report includes information through April 22 which is Week 30 of 32

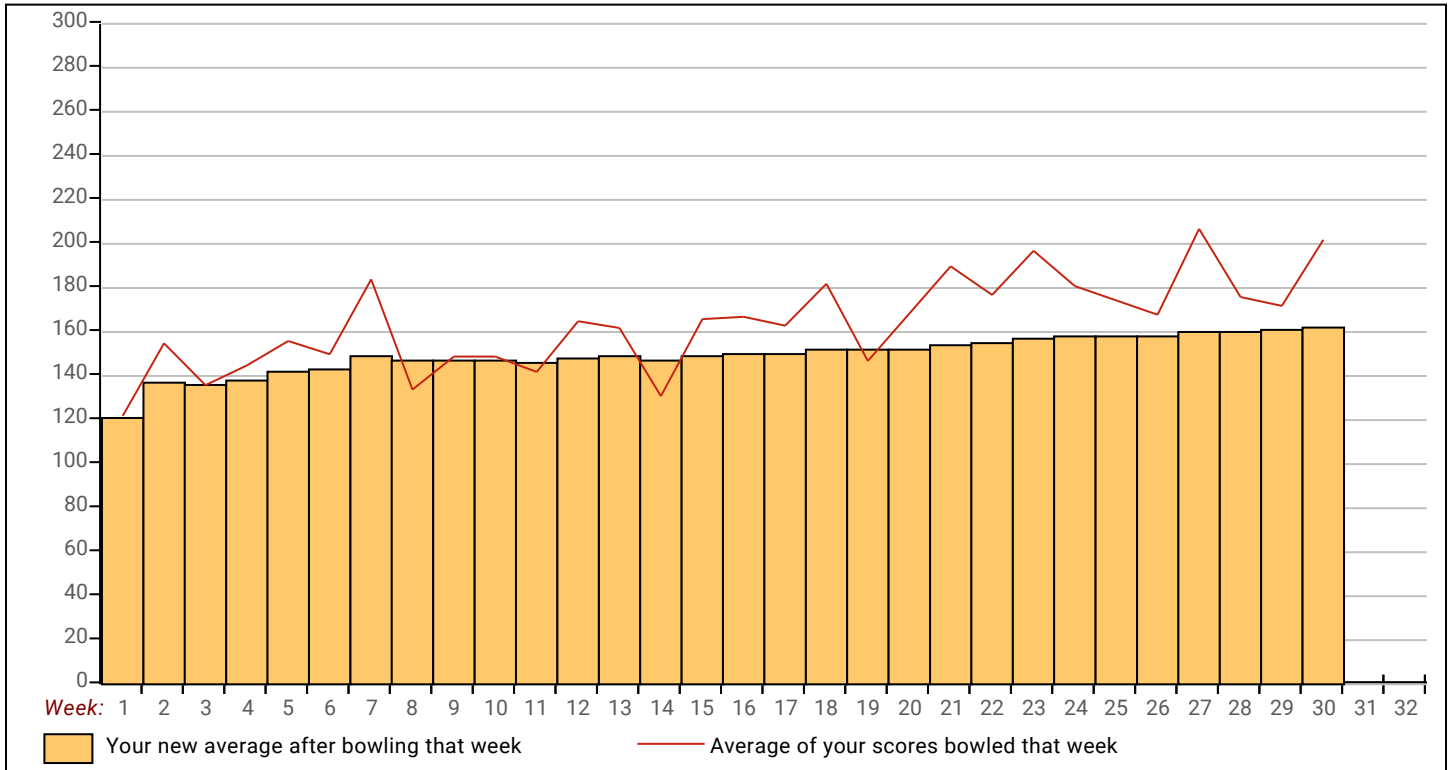

# Classic 2023-24

Note: This report includes information through April 22 which is Week 30 of 32

## Leroy H. Hoss's Bowling Record - Team 7: Wilke Contracting

Week No.	Bowling Date	Old Avg	Old HDCP	---Average Change---			HDCP Total	Pins	Gms	High Game	High Sers	HDCP Game	HDCP Sers				
				-1-	-2-	-3-								New - Old ---> +/-			
1	09/11/23	146	69	147	170	123	440	647	440	3	146.67	- 0.00	= 146.67	170	440	239	647
2	09/18/23	146	69	148	184	169	501	708	941	6	156.83	- 146.67	= 10.17	184	501	253	708
3	09/25/23	156	59	111	118	139	368	545	1309	9	145.44	- 156.83	= -11.39	184	501	253	708
4	10/02/23	145	70	119	136	125	380	590	1689	12	140.75	- 145.44	= -4.69	184	501	253	708
5	10/09/23	140	75	153	146	125	424	649	2113	15	140.87	- 140.75	= 0.12	184	501	253	708
6	10/16/23	140	75	170	118	180	468	693	2581	18	143.39	- 140.87	= 2.52	184	501	255	708
7	10/23/23	143	72	141	133	121	395	611	2976	21	141.71	- 143.39	= -1.67	184	501	255	708
8	10/30/23	141	74	127	133	137	397	619	3373	24	140.54	- 141.71	= -1.17	184	501	255	708
9	11/06/23	140	75	158	147	174	479	704	3852	27	142.67	- 140.54	= 2.13	184	501	255	708
10	11/13/23	142	73	147	156	191	494	713	4346	30	144.87	- 142.67	= 2.20	191	501	264	713

### End of 1st split

11	11/20/23	144	71	136	125	171	432	645	4778	33	144.79	- 144.87	= -0.08	191	501	264	713
12	11/27/23	144	71	141	163	145	449	662	5227	36	145.19	- 144.79	= 0.41	191	501	264	713
13	12/04/23	145	70	146	167	152	465	675	5692	39	145.95	- 145.19	= 0.75	191	501	264	713
14	12/11/23	145	70	160	194	176	530	740	6222	42	148.14	- 145.95	= 2.19	194	530	264	740
15	12/18/23	148	0				0	0	6222	42	148.14	- 148.14	= 0.00	194	530	264	740
16	01/15/24	148	67	171	163	138	472	673	6694	45	148.76	- 148.14	= 0.61	194	530	264	740
17	01/22/24	148	67	148	124	127	399	600	7093	48	147.77	- 148.76	= -0.98	194	530	264	740
18	01/29/24	147	68	165	129	178	472	676	7565	51	148.33	- 147.77	= 0.56	194	530	264	740
19	02/05/24	148	67	146	174	115	435	636	8000	54	148.15	- 148.33	= -0.19	194	530	264	740
20	02/12/24	148	67	190	155	129	474	675	8474	57	148.67	- 148.15	= 0.52	194	530	264	740

### End of 2nd split

21	02/19/24	148	67	131	164	167	462	663	8936	60	148.93	- 148.67	= 0.27	194	530	264	740
22	02/26/24	148	67	134	132	173	439	640	9375	63	148.81	- 148.93	= -0.12	194	530	264	740
23	03/04/24	148	67	113	143	137	393	594	9768	66	148.00	- 148.81	= -0.81	194	530	264	740
24	03/11/24	148	67	131	145	129	405	606	10173	69	147.43	- 148.00	= -0.57	194	530	264	740
25	03/18/24	147	68	138	174	171	483	687	10656	72	148.00	- 147.43	= 0.57	194	530	264	740
26	03/25/24	148	67	179	165	171	515	716	11171	75	148.95	- 148.00	= 0.95	194	530	264	740
27	04/01/24	148	67	132	143	140	415	616	11586	78	148.54	- 148.95	= -0.41	194	530	264	740
28	04/08/24	148	67	178	183	176	537	738	12123	81	149.67	- 148.54	= 1.13	194	537	264	740
29	04/15/24	149	66	171	138	147	456	654	12579	84	149.75	- 149.67	= 0.08	194	537	264	740
30	04/22/24	149	66	140	195	152	487	685	13066	87	150.18	- 149.75	= 0.43	195	537	264	740

### End of 3rd split

<u>&lt;100</u>	<u>100's</u>	<u>125's</u>	<u>150's</u>	<u>175's</u>	<u>200's</u>	<u>225's</u>	<u>250's</u>	<u>275's</u>	<u>300's</u>
	9	40	26	12					
<u>&lt;400</u>	<u>400's</u>	<u>450's</u>	<u>500's</u>	<u>550's</u>	<u>600's</u>	<u>650's</u>	<u>700's</u>	<u>750's</u>	<u>800's</u>
6	8	11	4						
<u>Avg of Game 1</u>			<u>Avg of Game 2</u>			<u>Avg of Game 3</u>			
147.28			152.31			150.97			

High game of 195 on week 30      High series of 537 on week 28      High average of 156.83 after bowling week 2  
 Low game of 111 on week 3      Low series of 368 on week 3      Low average of 140.54 after bowling week 8

#### High Scores by Game

Game #1: 190 on week 20    Game #2: 195 on week 30    Game #3: 191 on week 10

Note: This report includes information through April 22 which is Week 30 of 32

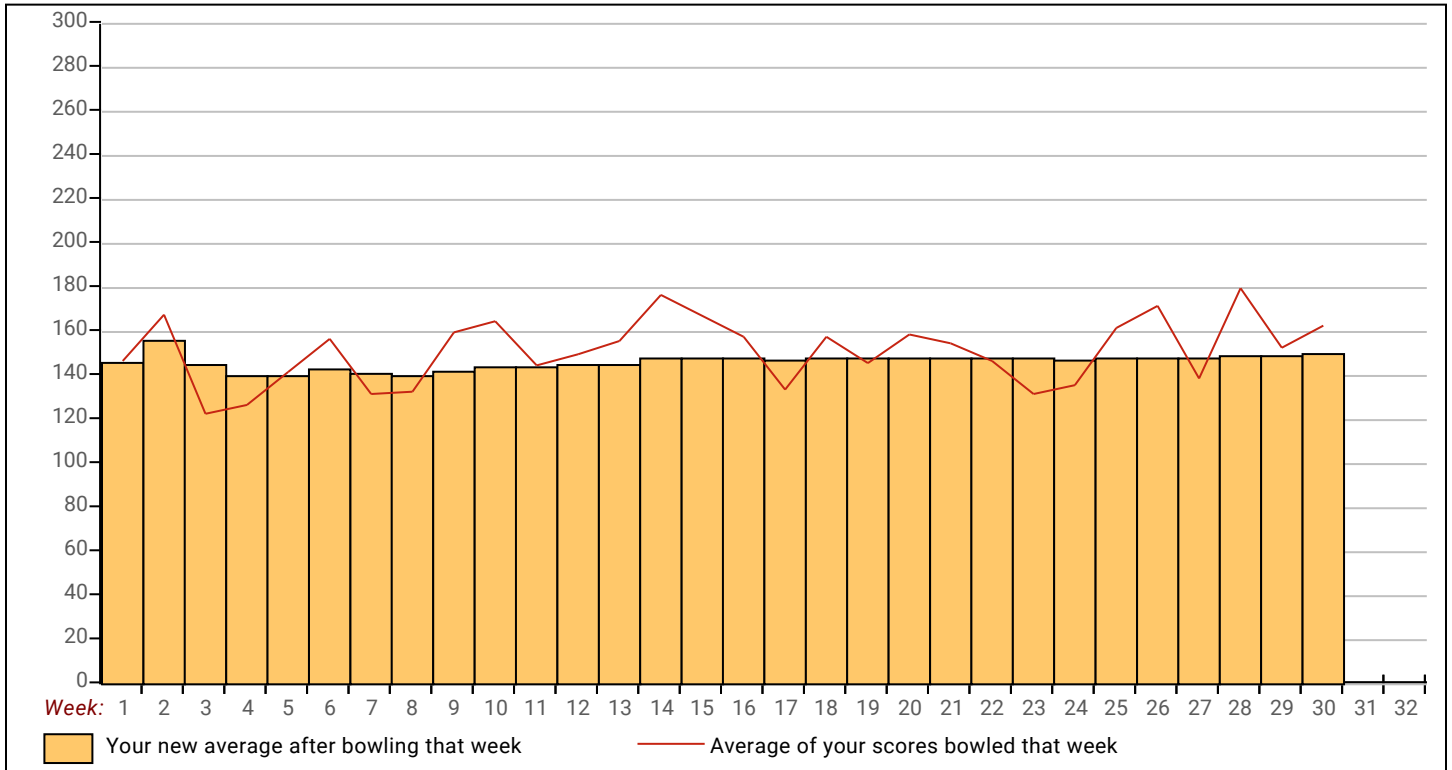

Note: This report includes information through April 22 which is Week 30 of 32

## David D. Hibberd's Bowling Record - Team 7: Wilke Contracting

Week No.	Bowling Date	Old Avg	Old HDCP	HDCP				HDCP		---Average Change---			High Game	High Sers	HDCP Game	HDCP Sers	
				-1-	-2-	-3-	Total	Total	Pins	Gms	New	Old					---> +/-
1	09/11/23	bk183	32	184	134	158	476	572	476	3	158.67	- 0.00	= 158.67	184	476	216	572
2	09/18/23	bk183	32	152	163	206	521	617	997	6	166.17	- 158.67	= 7.50	206	521	238	617
3	09/25/23	bk183	32	147	134	146	427	523	1424	9	158.22	- 166.17	= -7.94	206	521	238	617
4	10/02/23	158	57	228	217	194	639	810	2063	12	171.92	- 158.22	= 13.69	228	639	285	810
5	10/09/23	171	44	198	171	158	527	659	2590	15	172.67	- 171.92	= 0.75	228	639	285	810
6	10/16/23	172	43	201	174	187	562	691	3152	18	175.11	- 172.67	= 2.44	228	639	285	810
7	10/23/23	175	40	182	174	171	527	647	3679	21	175.19	- 175.11	= 0.08	228	639	285	810
8	10/30/23	175	40	138	163	155	456	576	4135	24	172.29	- 175.19	= -2.90	228	639	285	810
9	11/06/23	172	43	160	223	193	576	705	4711	27	174.48	- 172.29	= 2.19	228	639	285	810
10	11/13/23	174	41	212	215	198	625	748	5336	30	177.87	- 174.48	= 3.39	228	639	285	810

### End of 1st split

11	11/20/23	177	38	155	182	165	502	616	5838	33	176.91	- 177.87	= -0.96	228	639	285	810
12	11/27/23	176	39	161	225	173	559	676	6397	36	177.69	- 176.91	= 0.79	228	639	285	810
13	12/04/23	177	38	199	223	224	646	760	7043	39	180.59	- 177.69	= 2.90	228	646	285	810
14	12/11/23	180	35	185	151	200	536	641	7579	42	180.45	- 180.59	= -0.14	228	646	285	810
15	12/18/23	180	35	155	154	181	490	595	8069	45	179.31	- 180.45	= -1.14	228	646	285	810
16	01/15/24	179	36	259	128	183	570	678	8639	48	179.98	- 179.31	= 0.67	259	646	295	810
17	01/22/24	179	36	214	192	168	574	682	9213	51	180.65	- 179.98	= 0.67	259	646	295	810
18	01/29/24	180	35	252	139	170	561	666	9774	54	181.00	- 180.65	= 0.35	259	646	295	810
19	02/05/24	181	34	175	191	237	603	705	10377	57	182.05	- 181.00	= 1.05	259	646	295	810
20	02/12/24	182	33	157	258	155	570	669	10947	60	182.45	- 182.05	= 0.40	259	646	295	810

### End of 2nd split

21	02/19/24	182	33	170	213	190	573	672	11520	63	182.86	- 182.45	= 0.41	259	646	295	810
22	02/26/24	182	33	176	180	136	492	591	12012	66	182.00	- 182.86	= -0.86	259	646	295	810
23	03/04/24	182	33	212	179	182	573	672	12585	69	182.39	- 182.00	= 0.39	259	646	295	810
24	03/11/24	182	33	182	189	191	562	661	13147	72	182.60	- 182.39	= 0.21	259	646	295	810
25	03/18/24	182	33	141	139	181	461	560	13608	75	181.44	- 182.60	= -1.16	259	646	295	810
26	03/25/24	181	34	138	195	193	526	628	14134	78	181.21	- 181.44	= -0.23	259	646	295	810
27	04/01/24	181	34	182	191	162	535	637	14669	81	181.10	- 181.21	= -0.11	259	646	295	810
28	04/08/24	181	34	171	172	176	519	621	15188	84	180.81	- 181.10	= -0.29	259	646	295	810
29	04/15/24	180	35	235	173	179	587	692	15775	87	181.32	- 180.81	= 0.51	259	646	295	810
30	04/22/24	181	34	166	200	160	526	628	16301	90	181.12	- 181.32	= -0.20	259	646	295	810

### End of 3rd split

<u>&lt;100</u>	<u>100's</u>	<u>125's</u>	<u>150's</u>	<u>175's</u>	<u>200's</u>	<u>225's</u>	<u>250's</u>	<u>275's</u>	<u>300's</u>
		11	29	30	13	4	3		
<u>&lt;400</u>	<u>400's</u>	<u>450's</u>	<u>500's</u>	<u>550's</u>	<u>600's</u>	<u>650's</u>	<u>700's</u>	<u>750's</u>	<u>800's</u>
	1	5	9	11	4				
<u>Avg of Game 1</u>			<u>Avg of Game 2</u>			<u>Avg of Game 3</u>			
182.90			181.40			179.07			

High game of 259 on week 16      High series of 646 on week 13      High average of 182.86 after bowling week 21  
 Low game of 128 on week 16      Low series of 427 on week 3      Low average of 158.22 after bowling week 3

#### High Scores by Game

Game #1: 259 on week 16    Game #2: 258 on week 20    Game #3: 237 on week 19



Note: This report includes information through April 22 which is Week 30 of 32

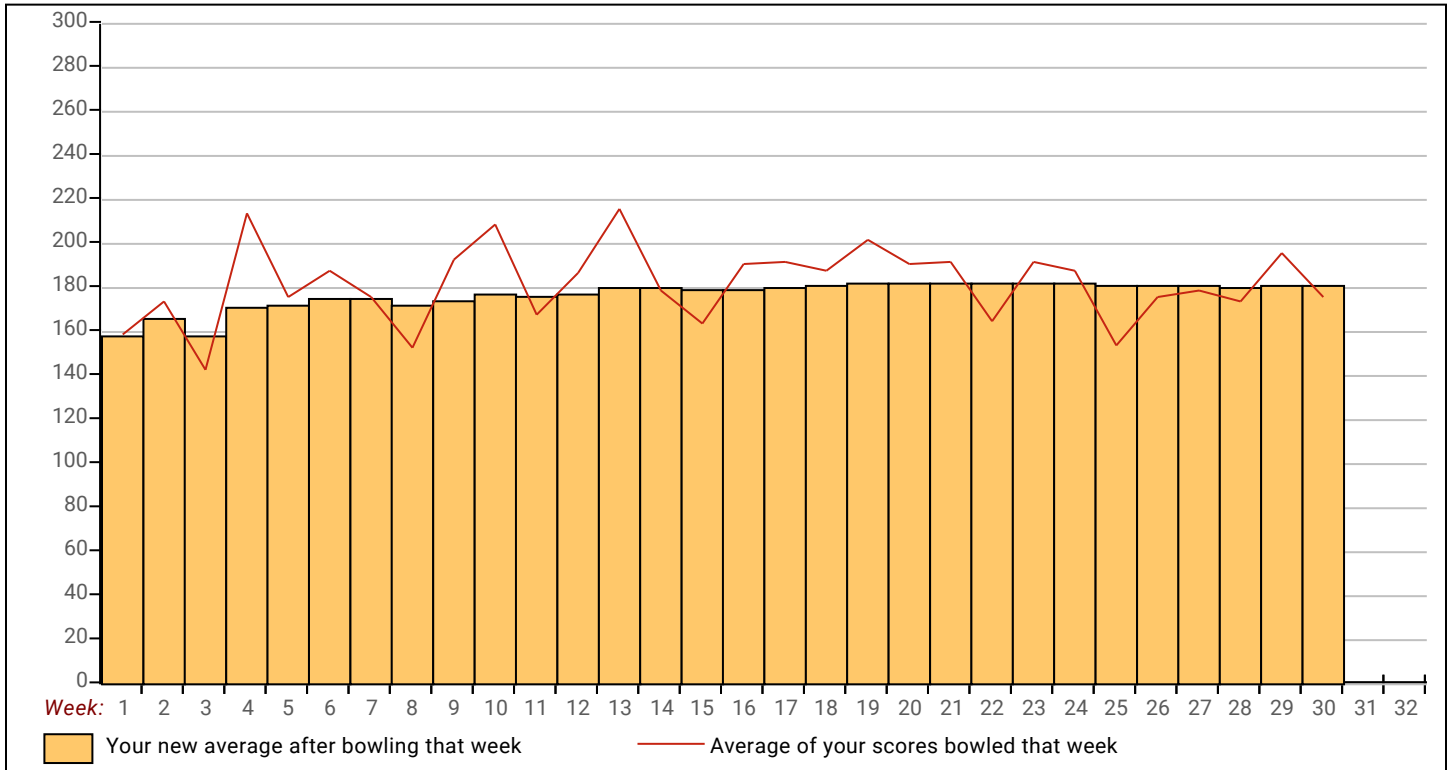

Note: This report includes information through April 22 which is Week 30 of 32

## Jarod D. Zikmund's Bowling Record - Team 7: Wilke Contracting

Week No.	Bowling Date	Old Avg	Old HDCP	HDCP				HDCP		---Average Change---			High Game	High Sers	HDCP Game	HDCP Sers			
				-1-	-2-	-3-	Total	Total	Pins	Gms	New	Old					+/-		
1	09/11/23	bk206	9	213	222	190	625	652	625	3	208.33	-	0.00	=	208.33	222	625	231	652
2	09/18/23	bk206	9	167	192	207	566	593	1191	6	198.50	-	208.33	=	-9.83	222	625	231	652
3	09/25/23	bk206	9	185	213	236	634	661	1825	9	202.78	-	198.50	=	4.28	236	634	245	661
4	10/02/23	202	13	209	199	188	596	635	2421	12	201.75	-	202.78	=	-1.03	236	634	245	661
5	10/09/23	201	14	162	259	202	623	665	3044	15	202.93	-	201.75	=	1.18	259	634	273	665
6	10/16/23	202	13	215	210	246	671	710	3715	18	206.39	-	202.93	=	3.46	259	671	273	710
7	10/23/23	206	9	200	237	235	672	699	4387	21	208.90	-	206.39	=	2.52	259	672	273	710
8	10/30/23	208	0				0	0	4387	21	208.90	-	208.90	=	0.00	259	672	273	710
9	11/06/23	208	0				0	0	4387	21	208.90	-	208.90	=	0.00	259	672	273	710
10	11/13/23	208	7	193	188	208	589	610	4976	24	207.33	-	208.90	=	-1.57	259	672	273	710

### End of 1st split

11	11/20/23	207	8	166	158	182	506	530	5482	27	203.04	-	207.33	=	-4.30	259	672	273	710
12	11/27/23	203	12	198	266	201	665	701	6147	30	204.90	-	203.04	=	1.86	266	672	278	710
13	12/04/23	204	11	210	222	208	640	673	6787	33	205.67	-	204.90	=	0.77	266	672	278	710
14	12/11/23	205	10	155	163	157	475	505	7262	36	201.72	-	205.67	=	-3.94	266	672	278	710
15	12/18/23	201	14	209	182	211	602	644	7864	39	201.64	-	201.72	=	-0.08	266	672	278	710
16	01/15/24	201	14	146	178	160	484	526	8348	42	198.76	-	201.64	=	-2.88	266	672	278	710
17	01/22/24	198	17	215	177	210	602	653	8950	45	198.89	-	198.76	=	0.13	266	672	278	710
18	01/29/24	198	17	204	224	214	642	693	9592	48	199.83	-	198.89	=	0.94	266	672	278	710
19	02/05/24	199	0				0	0	9592	48	199.83	-	199.83	=	0.00	266	672	278	710
20	02/12/24	199	16	236	215	247	698	746	10290	51	201.76	-	199.83	=	1.93	266	698	278	746

### End of 2nd split

21	02/19/24	201	14	246	179	214	639	681	10929	54	202.39	-	201.76	=	0.62	266	698	278	746
22	02/26/24	202	13	211	213	200	624	663	11553	57	202.68	-	202.39	=	0.30	266	698	278	746
23	03/04/24	202	13	217	224	202	643	682	12196	60	203.27	-	202.68	=	0.58	266	698	278	746
24	03/11/24	203	12	191	175	165	531	567	12727	63	202.02	-	203.27	=	-1.25	266	698	278	746
25	03/18/24	202	13	201	244	216	661	700	13388	66	202.85	-	202.02	=	0.83	266	698	278	746
26	03/25/24	202	13	176	179	223	578	617	13966	69	202.41	-	202.85	=	-0.44	266	698	278	746
27	04/01/24	202	13	181	171	204	556	595	14522	72	201.69	-	202.41	=	-0.71	266	698	278	746
28	04/08/24	201	14	157	212	234	603	645	15125	75	201.67	-	201.69	=	-0.03	266	698	278	746
29	04/15/24	201	14	215	180	226	621	663	15746	78	201.87	-	201.67	=	0.21	266	698	278	746
30	04/22/24	201	14	214	224	171	609	651	16355	81	201.91	-	201.87	=	0.04	266	698	278	746

### End of 3rd split

<u>&lt;100</u>	<u>100's</u>	<u>125's</u>	<u>150's</u>	<u>175's</u>	<u>200's</u>	<u>225's</u>	<u>250's</u>	<u>275's</u>	<u>300's</u>
		1	12	19	37	10	2		
<u>&lt;400</u>	<u>400's</u>	<u>450's</u>	<u>500's</u>	<u>550's</u>	<u>600's</u>	<u>650's</u>	<u>700's</u>	<u>750's</u>	<u>800's</u>
		2	2	5	13	5			
<u>Avg of Game 1</u>			<u>Avg of Game 2</u>			<u>Avg of Game 3</u>			
196.00			203.93			205.81			

High game of 266 on week 12      High series of 698 on week 20      High average of 208.90 after bowling week 7  
 Low game of 146 on week 16      Low series of 475 on week 14      Low average of 198.50 after bowling week 2

#### High Scores by Game

Game #1: 246 on week 21    Game #2: 266 on week 12    Game #3: 247 on week 20

Note: This report includes information through April 22 which is Week 30 of 32

