

Note: This report includes information through April 22 which is Week 30 of 32

Team 6: Common Cents Bookkeeping

Name	Avg HDCP		Pins Gms		True Average	To Raise Avg +1	High Game	High Sers	HDCP Game	HDCP Sers	Most Improved Avg +/-	
Tony D. Triplett	129	86	11290	87	129.77	410	186	470	270	734	133	-3.23
Shawn E. Mizner	172	43	14807	86	172.17	590	245	599	287	737	174	-1.83
Tyler L. Mizner	186	29	13987	75	186.49	599	257	660	283	738	193	-6.51
Michael G. Marcellus	185	30	15556	84	185.19	626	262	639	294	735	183	+2.19
Austin M. Longmore	178	37	15543	87	178.66	567	246	625	285	744	168	+10.66
Brandon Brinegar	128	87	2698	21	128.48	398	170	441	252	687	128	+0.48
Beau R. Follmer	110	105	990	9	110.00	342	149	395	233	647		

Team History

Week No.	Bowling Date	Opp. Team	-1-	-2-	-3-	Total	Avg p/gm	Last Wk WON	Last Wk Lost	Points Won	Points Lost	High Game	High Sers	HDCP Game	HDCP Sers
1	09/11/23	5	905	899	844	2648	882	27	13	27	13	905	2648	1140	3353
2	09/18/23	1	902	805	816	2523	861	15	25	42	38	905	2648	1140	3353
3	09/25/23	7	709	801	777	2287	828	34	6	76	44	905	2648	1140	3353
4	10/02/23	8	914	816	745	2475	827	34	6	110	50	914	2648	1140	3353
5	10/09/23	2	880	906	833	2619	836	28	12	138	62	914	2648	1140	3353
6	10/16/23	9	861	857	867	2585	840	12	28	150	90	914	2648	1140	3353
7	10/23/23	4	782	788	790	2360	833	14	26	164	116	914	2648	1140	3353
8	10/30/23	10	829	926	925	2680	840	20	20	184	136	926	2680	1156	3370
9	11/06/23	3	832	857	889	2578	842	5½	34½	189½	170½	926	2680	1156	3370
10	11/13/23	8	860	794	810	2464	840	5	35	194½	205½	926	2680	1156	3370

End of 1st split

11	11/20/23	5	877	921	725	2523	840	22	18	22	18	926	2680	1156	3370
12	11/27/23	1	757	763	843	2363	836	6	34	28	52	926	2680	1156	3370
13	12/04/23	7	895	916	800	2611	838	12	28	40	80	926	2680	1156	3370
14	12/11/23	8	803	840	882	2525	839	19	21	59	101	926	2680	1156	3370
15	12/18/23	2	836	789	739	2364	835	29	11	88	112	926	2680	1156	3370
16	01/15/24	9	725	808	702	2235	830	13½	26½	101½	138½	926	2680	1156	3370
17	01/22/24	4	859	935	869	2663	833	6	34	107½	172½	935	2680	1167	3370
18	01/29/24	10	662	691	787	2140	826	15	25	122½	197½	935	2680	1167	3370
19	02/05/24	3	826	880	988	2694	830	22	18	144½	215½	988	2694	1216	3378
20	02/12/24	5	779	842	881	2502	830	28½	11½	173	227	988	2694	1216	3378

End of 2nd split

21	02/19/24	5	809	692	770	2271	827	10	30	10	30	988	2694	1216	3378
22	02/26/24	1	806	843	820	2469	826	7	33	17	63	988	2694	1216	3378
23	03/04/24	7	777	867	883	2527	827	15	25	32	88	988	2694	1216	3378
24	03/11/24	8	996	862	804	2662	830	28	12	60	100	996	2694	1226	3378
25	03/18/24	2	826	909	886	2621	831	21	19	81	119	996	2694	1226	3488
26	03/25/24	9	911	836	805	2552	832	8	32	89	151	996	2694	1226	3488
27	04/01/24	4	825	874	803	2502	832	26½	13½	115½	164½	996	2694	1226	3488
28	04/08/24	10	690	782	1002	2474	832	8	32	123½	196½	1002	2694	1226	3488
29	04/15/24	3	897	808	905	2610	833	27	13	150½	209½	1002	2694	1226	3488
30	04/22/24	8	928	795	771	2494	833	14	26	164½	235½	1002	2694	1226	3488

End of 3rd split

Note: This report includes information through April 22 which is Week 30 of 32

Tony D. Triplett's Bowling Record - Team 6: Common Cents Bookkeeping

Week No.	Bowling Date	Old Avg	Old HDCP	HDCP			Total	HDCP Total	Pins Gms		---Average Change---			High Game	High Sers	HDCP Game	HDCP Sers		
				-1-	-2-	-3-			New	Old	---> +/-								
1	09/11/23	bk136	0				0	0	0	0	-	0.00	=	0.00	0	0			
2	09/18/23	bk136	79	138	121	143	402	639	402	3	134.00	-	0.00	=	134.00	143	402	222	639
3	09/25/23	bk136	79	106	166	132	404	641	806	6	134.33	-	134.00	=	0.33	166	404	245	641
4	10/02/23	bk136	79	131	134	140	405	642	1211	9	134.56	-	134.33	=	0.22	166	405	245	642
5	10/09/23	134	81	125	186	144	455	698	1666	12	138.83	-	134.56	=	4.28	186	455	267	698
6	10/16/23	138	77	138	113	124	375	606	2041	15	136.07	-	138.83	=	-2.77	186	455	267	698
7	10/23/23	136	79	111	149	138	398	635	2439	18	135.50	-	136.07	=	-0.57	186	455	267	698
8	10/30/23	135	80	144	100	115	359	599	2798	21	133.24	-	135.50	=	-2.26	186	455	267	698
9	11/06/23	133	82	160	113	123	396	642	3194	24	133.08	-	133.24	=	-0.15	186	455	267	698
10	11/13/23	133	82	102	126	113	341	587	3535	27	130.93	-	133.08	=	-2.16	186	455	267	698

End of 1st split

11	11/20/23	130	85	132	140	86	358	613	3893	30	129.77	-	130.93	=	-1.16	186	455	267	698
12	11/27/23	129	86	152	135	129	416	674	4309	33	130.58	-	129.77	=	0.81	186	455	267	698
13	12/04/23	130	85	146	112	96	354	609	4663	36	129.53	-	130.58	=	-1.05	186	455	267	698
14	12/11/23	129	86	112	95	151	358	616	5021	39	128.74	-	129.53	=	-0.78	186	455	267	698
15	12/18/23	128	87	119	102	152	373	634	5394	42	128.43	-	128.74	=	-0.32	186	455	267	698
16	01/15/24	128	87	98	133	124	355	616	5749	45	127.76	-	128.43	=	-0.67	186	455	267	698
17	01/22/24	127	88	148	157	165	470	734	6219	48	129.56	-	127.76	=	1.81	186	470	267	734
18	01/29/24	129	86	109	89	112	310	568	6529	51	128.02	-	129.56	=	-1.54	186	470	267	734
19	02/05/24	128	87	144	115	153	412	673	6941	54	128.54	-	128.02	=	0.52	186	470	267	734
20	02/12/24	128	87	120	109	115	344	605	7285	57	127.81	-	128.54	=	-0.73	186	470	267	734

End of 2nd split

21	02/19/24	127	88	126	121	143	390	654	7675	60	127.92	-	127.81	=	0.11	186	470	267	734
22	02/26/24	127	88	129	111	159	399	663	8074	63	128.16	-	127.92	=	0.24	186	470	267	734
23	03/04/24	128	87	130	162	113	405	666	8479	66	128.47	-	128.16	=	0.31	186	470	267	734
24	03/11/24	128	87	172	113	113	398	659	8877	69	128.65	-	128.47	=	0.18	186	470	267	734
25	03/18/24	128	87	136	142	114	392	653	9269	72	128.74	-	128.65	=	0.08	186	470	267	734
26	03/25/24	128	87	145	143	117	405	666	9674	75	128.99	-	128.74	=	0.25	186	470	267	734
27	04/01/24	128	87	109	133	120	362	623	10036	78	128.67	-	128.99	=	-0.32	186	470	267	734
28	04/08/24	128	87	113	118	183	414	675	10450	81	129.01	-	128.67	=	0.35	186	470	270	734
29	04/15/24	129	86	131	146	158	435	693	10885	84	129.58	-	129.01	=	0.57	186	470	270	734
30	04/22/24	129	86	182	108	115	405	663	11290	87	129.77	-	129.58	=	0.19	186	470	270	734

End of 3rd split

<u><100</u>	<u>100's</u>	<u>125's</u>	<u>150's</u>	<u>175's</u>	<u>200's</u>	<u>225's</u>	<u>250's</u>	<u>275's</u>	<u>300's</u>
5	35	32	12	3					
<u><400</u>	<u>400's</u>	<u>450's</u>	<u>500's</u>	<u>550's</u>	<u>600's</u>	<u>650's</u>	<u>700's</u>	<u>750's</u>	<u>800's</u>
17	10	2							

<u>Avg of Game 1</u>	<u>Avg of Game 2</u>	<u>Avg of Game 3</u>
131.31	127.31	130.69

High game of 186 on week 5 High series of 470 on week 17 High average of 138.83 after bowling week 5
 Low game of 86 on week 11 Low series of 310 on week 18 Low average of 127.76 after bowling week 16

High Scores by Game

Game #1: 182 on week 30 Game #2: 186 on week 5 Game #3: 183 on week 28

Note: This report includes information through April 22 which is Week 30 of 32

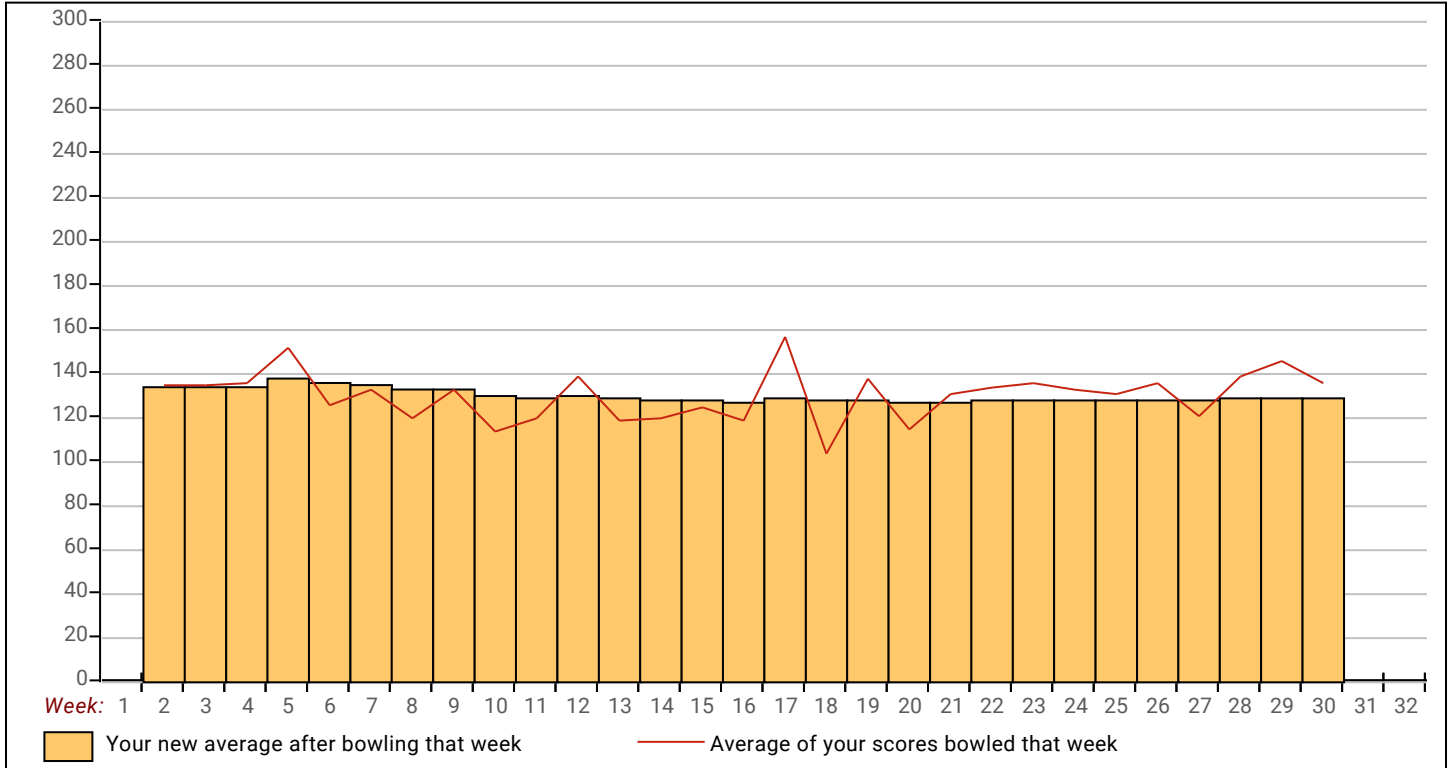

Classic 2023-24

Note: This report includes information through April 22 which is Week 30 of 32

Shawn E. Mizner's Bowling Record - Team 6: Common Cents Bookkeeping

Week No.	Bowling Date	Old Avg	Old HDCP	HDCP				HDCP		---Average Change---			High Game	High Sers	HDCP Game	HDCP Sers			
				-1-	-2-	-3-	Total	Total	Pins	Gms	New	Old					+/-		
1	09/11/23	bk169	46	187	230	182	599	737	599	3	199.67	-	0.00	=	199.67	230	599	276	737
2	09/18/23	bk169	46	223	207	135	565	703	1164	6	194.00	-	199.67	=	-5.67	230	599	276	737
3	09/25/23	bk169	46	167	178	225	570	708	1734	9	192.67	-	194.00	=	-1.33	230	599	276	737
4	10/02/23	192	23	158	189	129	476	545	2210	12	184.17	-	192.67	=	-8.50	230	599	276	737
5	10/09/23	184	31	188	162	117	467	560	2677	15	178.47	-	184.17	=	-5.70	230	599	276	737
6	10/16/23	178	37	181	175	181	537	648	3214	18	178.56	-	178.47	=	0.09	230	599	276	737
7	10/23/23	178	37	135	142	171	448	559	3662	21	174.38	-	178.56	=	-4.17	230	599	276	737
8	10/30/23	174	41	149	181	144	474	597	4136	24	172.33	-	174.38	=	-2.05	230	599	276	737
9	11/06/23	172	43	191	157	212	560	689	4696	27	173.93	-	172.33	=	1.59	230	599	276	737
10	11/13/23	173	42	156	173	176	505	631	5201	30	173.37	-	173.93	=	-0.56	230	599	276	737

End of 1st split

11	11/20/23	173	42	187	220	176	583	709	5784	33	175.27	-	173.37	=	1.91	230	599	276	737
12	11/27/23	175	40	165	159	154	478	598	6262	36	173.94	-	175.27	=	-1.33	230	599	276	737
13	12/04/23	173	42	159	245	150	554	680	6666	38	175.42	-	173.94	=	1.48	245	599	287	737
14	12/11/23	175	40	164	153	147	464	584	7130	41	173.90	-	175.42	=	-1.52	245	599	287	737
15	12/18/23	173	42	201	189	180	570	696	7700	44	175.00	-	173.90	=	1.10	245	599	287	737
16	01/15/24	175	40	167	191	164	522	642	8222	47	174.94	-	175.00	=	-0.06	245	599	287	737
17	01/22/24	174	41	144	184	160	488	611	8710	50	174.20	-	174.94	=	-0.74	245	599	287	737
18	01/29/24	174	41	162	164	194	520	643	9230	53	174.15	-	174.20	=	-0.05	245	599	287	737
19	02/05/24	174	41	169	168	204	541	664	9771	56	174.48	-	174.15	=	0.33	245	599	287	737
20	02/12/24	174	41	198	165	200	563	686	10334	59	175.15	-	174.48	=	0.67	245	599	287	737

End of 2nd split

21	02/19/24	175	40	149	147	133	429	549	10763	62	173.60	-	175.15	=	-1.56	245	599	287	737
22	02/26/24	173	42	176	166	146	488	614	11251	65	173.09	-	173.60	=	-0.50	245	599	287	737
23	03/04/24	173	42	135	149	157	441	567	11692	68	171.94	-	173.09	=	-1.15	245	599	287	737
24	03/11/24	171	44	224	187	153	564	696	12256	71	172.62	-	171.94	=	0.68	245	599	287	737
25	03/18/24	172	43	204	197	190	591	720	12847	74	173.61	-	172.62	=	0.99	245	599	287	737
26	03/25/24	173	42	205	187	199	591	717	13438	77	174.52	-	173.61	=	0.91	245	599	287	737
27	04/01/24	174	0				0	0	13438	77	174.52	-	174.52	=	0.00	245	599	287	737
28	04/08/24	174	41	143	149	183	475	598	13913	80	173.91	-	174.52	=	-0.61	245	599	287	737
29	04/15/24	173	42	155	144	145	444	570	14357	83	172.98	-	173.91	=	-0.94	245	599	287	737
30	04/22/24	172	43	141	137	172	450	579	14807	86	172.17	-	172.98	=	-0.80	245	599	287	737

End of 3rd split

<u><100</u>	<u>100's</u>	<u>125's</u>	<u>150's</u>	<u>175's</u>	<u>200's</u>	<u>225's</u>	<u>250's</u>	<u>275's</u>	<u>300's</u>
	1	20	26	26	10	3			
<u><400</u>	<u>400's</u>	<u>450's</u>	<u>500's</u>	<u>550's</u>	<u>600's</u>	<u>650's</u>	<u>700's</u>	<u>750's</u>	<u>800's</u>
	4	9	5	10					
<u>Avg of Game 1</u>			<u>Avg of Game 2</u>			<u>Avg of Game 3</u>			
171.83			175.69			168.89			

High game of 245 on week 13 High series of 599 on week 1 High average of 199.67 after bowling week 1
 Low game of 117 on week 5 Low series of 429 on week 21 Low average of 171.94 after bowling week 23

High Scores by Game

Game #1: 224 on week 24 Game #2: 245 on week 13 Game #3: 225 on week 3

Note: This report includes information through April 22 which is Week 30 of 32

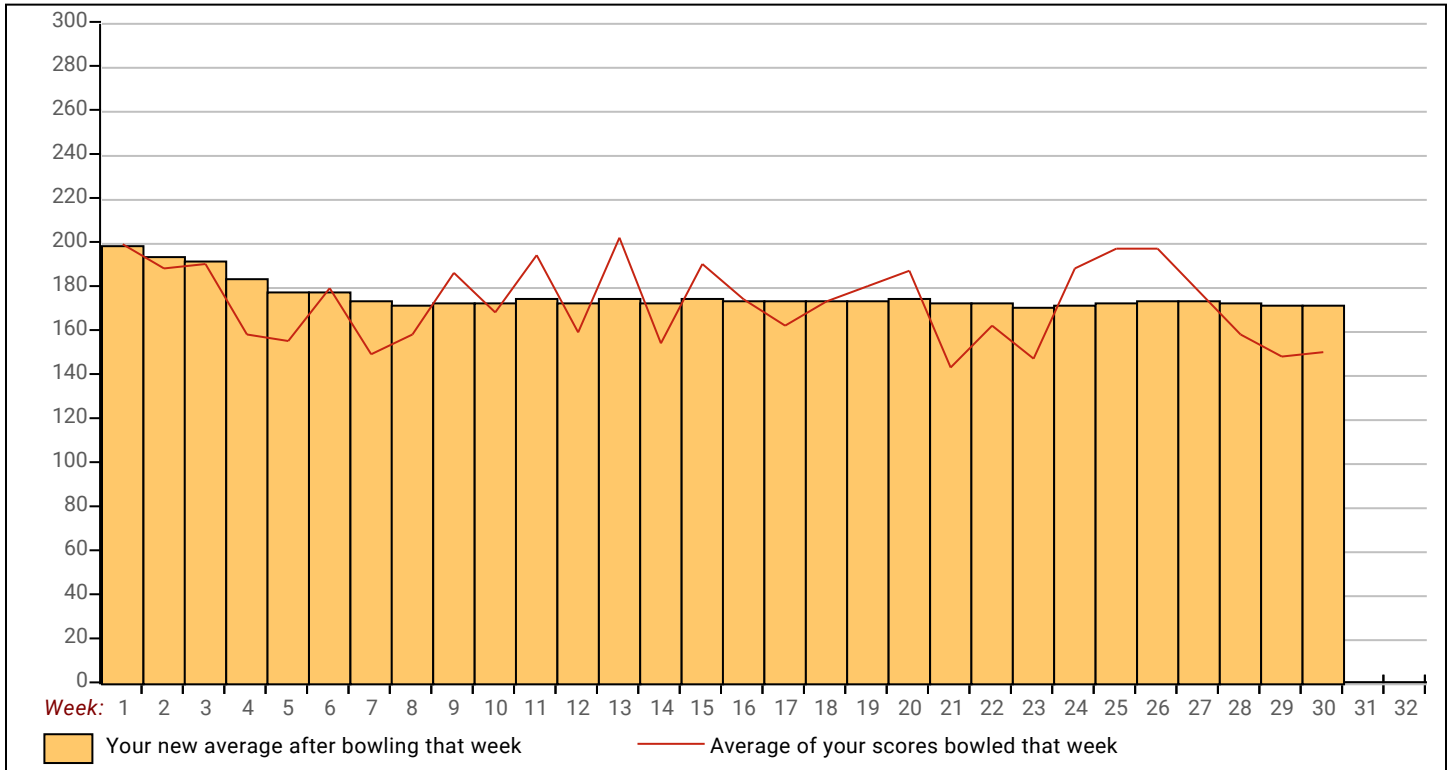

Classic 2023-24

Note: This report includes information through April 22 which is Week 30 of 32

Tyler L. Mizner's Bowling Record - Team 6: Common Cents Bookkeeping

Week No.	Bowling Date	Old Avg	Old HDCP	HDCP				HDCP Total	Pins Gms		---Average Change---			High Game	High Sers	HDCP Game	HDCP Sers
				-1-	-2-	-3-	Total		New	Old	---> +/-						
1	09/11/23	bk180	35	230	192	186	608	713	608	3	202.67	- 0.00	= 202.67	230	608	265	713
2	09/18/23	bk180	35	162	150	163	475	580	1083	6	180.50	- 202.67	= -22.17	230	608	265	713
3	09/25/23	bk180	0				0	0	1083	6	180.50	- 180.50	= 0.00	230	608	265	713
4	10/02/23	bk180	35	237	213	160	610	715	1693	9	188.11	- 180.50	= 7.61	237	610	272	715
5	10/09/23	188	27	166	231	191	588	669	2281	12	190.08	- 188.11	= 1.97	237	610	272	715
6	10/16/23	190	25	174	182	210	566	641	2847	15	189.80	- 190.08	= -0.28	237	610	272	715
7	10/23/23	189	26	221	157	183	561	639	3408	18	189.33	- 189.80	= -0.47	237	610	272	715
8	10/30/23	189	26	188	257	215	660	738	4068	21	193.71	- 189.33	= 4.38	257	660	283	738
9	11/06/23	193	22	180	248	192	620	686	4688	24	195.33	- 193.71	= 1.62	257	660	283	738
10	11/13/23	195	20	216	181	139	536	596	5224	27	193.48	- 195.33	= -1.85	257	660	283	738

End of 1st split

11	11/20/23	193	22	190	203	137	530	596	5754	30	191.80	- 193.48	= -1.68	257	660	283	738
12	11/27/23	191	24	149	157	206	512	584	6266	33	189.88	- 191.80	= -1.92	257	660	283	738
13	12/04/23	189	26	143	156	203	502	580	6768	36	188.00	- 189.88	= -1.88	257	660	283	738
14	12/11/23	188	27	186	171	167	524	605	7292	39	186.97	- 188.00	= -1.03	257	660	283	738
15	12/18/23	186	0				0	0	7292	39	186.97	- 186.97	= 0.00	257	660	283	738
16	01/15/24	186	29	197	194	206	597	684	7889	42	187.83	- 186.97	= 0.86	257	660	283	738
17	01/22/24	187	28	186	196	185	567	651	8456	45	187.91	- 187.83	= 0.08	257	660	283	738
18	01/29/24	187	0				0	0	8456	45	187.91	- 187.91	= 0.00	257	660	283	738
19	02/05/24	187	28	153	155	226	534	618	8990	48	187.29	- 187.91	= -0.62	257	660	283	738
20	02/12/24	187	28	125	255	180	560	644	9550	51	187.25	- 187.29	= -0.04	257	660	283	738

End of 2nd split

21	02/19/24	187	0				0	0	9550	51	187.25	- 187.25	= 0.00	257	660	283	738
22	02/26/24	187	28	188	224	174	586	670	10136	54	187.70	- 187.25	= 0.45	257	660	283	738
23	03/04/24	187	28	162	192	203	557	641	10693	57	187.60	- 187.70	= -0.11	257	660	283	738
24	03/11/24	187	28	205	171	201	577	661	11270	60	187.83	- 187.60	= 0.24	257	660	283	738
25	03/18/24	187	0				0	0	11270	60	187.83	- 187.83	= 0.00	257	660	283	738
26	03/25/24	187	28	163	160	168	491	575	11761	63	186.68	- 187.83	= -1.15	257	660	283	738
27	04/01/24	186	29	213	190	168	571	658	12332	66	186.85	- 186.68	= 0.17	257	660	283	738
28	04/08/24	186	29	120	157	234	511	598	12843	69	186.13	- 186.85	= -0.72	257	660	283	738
29	04/15/24	186	29	202	164	218	584	671	13427	72	186.49	- 186.13	= 0.36	257	660	283	738
30	04/22/24	186	29	227	191	142	560	647	13987	75	186.49	- 186.49	= 0.01	257	660	283	738

End of 3rd split

<u><100</u>	<u>100's</u>	<u>125's</u>	<u>150's</u>	<u>175's</u>	<u>200's</u>	<u>225's</u>	<u>250's</u>	<u>275's</u>	<u>300's</u>
	1	6	22	21	16	7	2		
<u><400</u>	<u>400's</u>	<u>450's</u>	<u>500's</u>	<u>550's</u>	<u>600's</u>	<u>650's</u>	<u>700's</u>	<u>750's</u>	<u>800's</u>
		2	7	12	3	1			
<u>Avg of Game 1</u>			<u>Avg of Game 2</u>			<u>Avg of Game 3</u>			
183.32			189.88			186.28			

High game of 257 on week 8 High series of 660 on week 8 High average of 202.67 after bowling week 1
 Low game of 120 on week 28 Low series of 475 on week 2 Low average of 180.50 after bowling week 2

High Scores by Game

Game #1: 237 on week 4 Game #2: 257 on week 8 Game #3: 234 on week 28

Note: This report includes information through April 22 which is Week 30 of 32

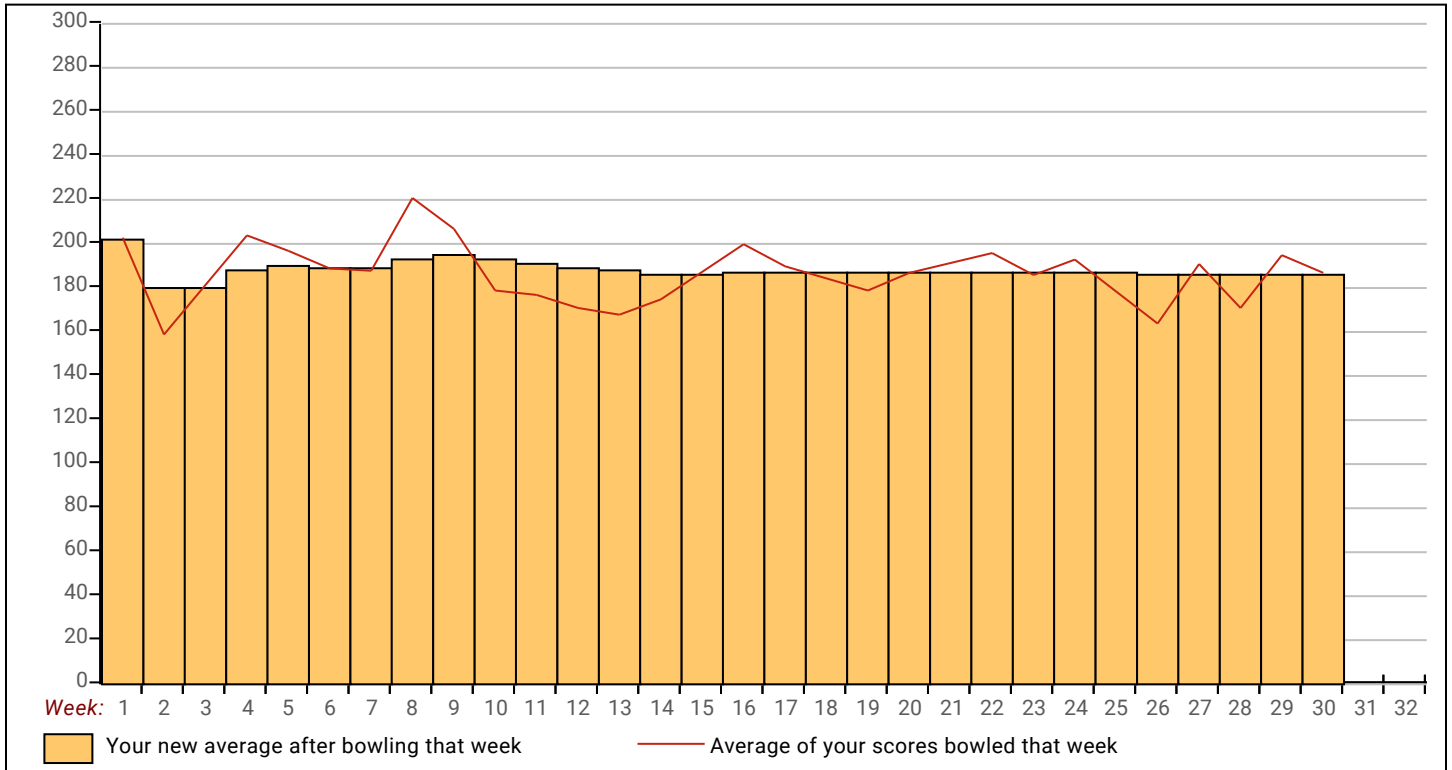

Classic 2023-24

Note: This report includes information through April 22 which is Week 30 of 32

Michael G. Marcellus's Bowling Record - Team 6: Common Cents Bookkeeping

Week No.	Bowling Date	Old Avg	Old HDCP	---Average Change---			HDCP Total	Pins	Gms	High Game	High Sers	HDCP Game	HDCP Sers				
				-1-	-2-	-3-								New - Old ---> +/-			
1	09/11/23	bk170	45	131	193	198	522	657	522	3	174.00	- 0.00	= 174.00	198	522	243	657
2	09/18/23	bk170	45	197	145	204	546	681	1068	6	178.00	- 174.00	= 4.00	204	546	249	681
3	09/25/23	bk170	0				0	0	1068	6	178.00	- 178.00	= 0.00	204	546	249	681
4	10/02/23	bk170	45	213	163	166	542	677	1610	9	178.89	- 178.00	= 0.89	213	546	258	681
5	10/09/23	178	37	195	177	214	586	697	2196	12	183.00	- 178.89	= 4.11	214	586	258	697
6	10/16/23	183	32	171	227	171	569	665	2765	15	184.33	- 183.00	= 1.33	227	586	259	697
7	10/23/23	184	31	165	170	139	474	567	3239	18	179.94	- 184.33	= -4.39	227	586	259	697
8	10/30/23	179	36	177	212	217	606	714	3845	21	183.10	- 179.94	= 3.15	227	606	259	714
9	11/06/23	183	32	144	171	156	471	567	4316	24	179.83	- 183.10	= -3.26	227	606	259	714
10	11/13/23	179	36	152	168	182	502	610	4818	27	178.44	- 179.83	= -1.39	227	606	259	714

End of 1st split

11	11/20/23	178	37	157	167	168	492	603	5310	30	177.00	- 178.44	= -1.44	227	606	259	714
12	11/27/23	177	38	152	168	200	520	634	5830	33	176.67	- 177.00	= -0.33	227	606	259	714
13	12/04/23	176	39	227	191	195	613	730	6443	36	178.97	- 176.67	= 2.31	227	613	266	730
14	12/11/23	178	37	179	207	215	601	712	7044	39	180.62	- 178.97	= 1.64	227	613	266	730
15	12/18/23	180	35	190	178	162	530	635	7574	42	180.33	- 180.62	= -0.28	227	613	266	730
16	01/15/24	180	0				0	0	7574	42	180.33	- 180.33	= 0.00	227	613	266	730
17	01/22/24	180	35	194	232	202	628	733	8202	45	182.27	- 180.33	= 1.93	232	628	267	733
18	01/29/24	182	33	191	204	221	616	715	8818	48	183.71	- 182.27	= 1.44	232	628	267	733
19	02/05/24	183	32	181	234	168	583	679	9401	51	184.33	- 183.71	= 0.62	234	628	267	733
20	02/12/24	184	31	171	167	201	539	632	9940	54	184.07	- 184.33	= -0.26	234	628	267	733

End of 2nd split

21	02/19/24	184	31	200	160	177	537	630	10477	57	183.81	- 184.07	= -0.27	234	628	267	733
22	02/26/24	183	32	165	176	150	491	587	10968	60	182.80	- 183.81	= -1.01	234	628	267	733
23	03/04/24	182	33	170	193	164	527	626	11495	63	182.46	- 182.80	= -0.34	234	628	267	733
24	03/11/24	182	33	204	219	181	604	703	12099	66	183.32	- 182.46	= 0.86	234	628	267	733
25	03/18/24	183	32	183	194	262	639	735	12738	69	184.61	- 183.32	= 1.29	262	639	294	735
26	03/25/24	184	31	227	193	171	591	684	13329	72	185.13	- 184.61	= 0.52	262	639	294	735
27	04/01/24	185	30	170	184	212	566	656	13895	75	185.27	- 185.13	= 0.14	262	639	294	735
28	04/08/24	185	30	153	194	227	574	664	14469	78	185.50	- 185.27	= 0.23	262	639	294	735
29	04/15/24	185	30	204	165	179	548	638	15017	81	185.40	- 185.50	= -0.10	262	639	294	735
30	04/22/24	185	30	171	169	199	539	629	15556	84	185.19	- 185.40	= -0.20	262	639	294	735

End of 3rd split

<u><100</u>	<u>100's</u>	<u>125's</u>	<u>150's</u>	<u>175's</u>	<u>200's</u>	<u>225's</u>	<u>250's</u>	<u>275's</u>	<u>300's</u>
		4	30	26	17	6	1		
<u><400</u>	<u>400's</u>	<u>450's</u>	<u>500's</u>	<u>550's</u>	<u>600's</u>	<u>650's</u>	<u>700's</u>	<u>750's</u>	<u>800's</u>
		4	11	6	7				
<u>Avg of Game 1</u>			<u>Avg of Game 2</u>			<u>Avg of Game 3</u>			
179.79			186.46			189.32			

High game of 262 on week 25 High series of 639 on week 25 High average of 185.50 after bowling week 28
 Low game of 131 on week 1 Low series of 471 on week 9 Low average of 174.00 after bowling week 1

High Scores by Game

Game #1: 227 on week 13 Game #2: 234 on week 19 Game #3: 262 on week 25

Note: This report includes information through April 22 which is Week 30 of 32

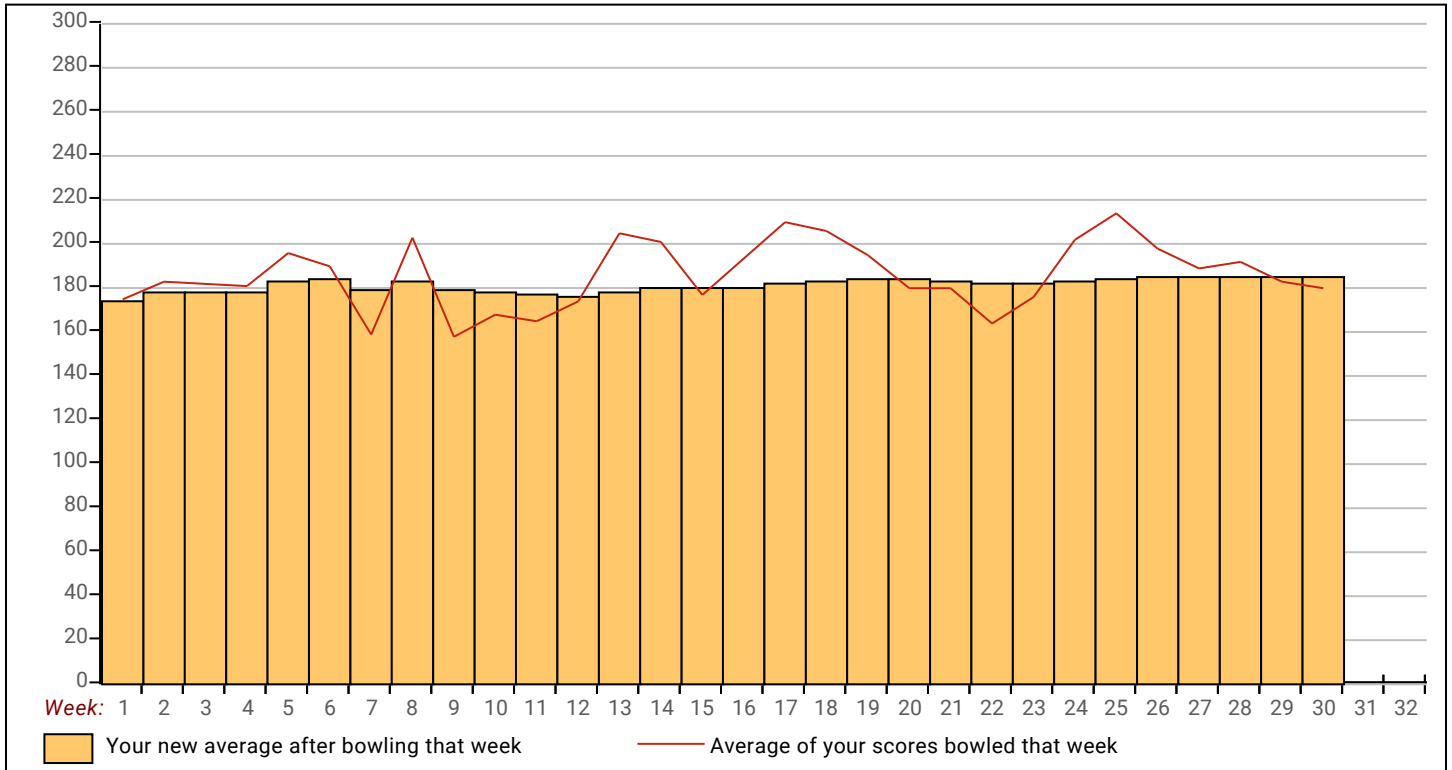

Note: This report includes information through April 22 which is Week 30 of 32

Austin M. Longmore's Bowling Record - Team 6: Common Cents Bookkeeping

Week No.	Bowling Date	Old Avg	Old HDCP	HDCP				HDCP		---Average Change---			High Game	High Sers	HDCP Game	HDCP Sers	
				-1-	-2-	-3-	Total	Total	Pins	Gms	New	Old					+/-
1	09/11/23	bk188	27	187	145	146	478	559	478	3	159.33	- 0.00	= 159.33	187	478	214	559
2	09/18/23	bk188	27	182	182	171	535	616	1013	6	168.83	- 159.33	= 9.50	187	535	214	616
3	09/25/23	bk188	27	204	170	161	535	616	1548	9	172.00	- 168.83	= 3.17	204	535	231	616
4	10/02/23	172	43	175	117	150	442	571	1990	12	165.83	- 172.00	= -6.17	204	535	231	616
5	10/09/23	165	50	206	150	167	523	673	2513	15	167.53	- 165.83	= 1.70	206	535	256	673
6	10/16/23	167	48	197	160	181	538	682	3051	18	169.50	- 167.53	= 1.97	206	538	256	682
7	10/23/23	169	46	150	170	159	479	617	3530	21	168.10	- 169.50	= -1.40	206	538	256	682
8	10/30/23	168	47	171	176	234	581	722	4111	24	171.29	- 168.10	= 3.20	234	581	281	722
9	11/06/23	171	44	157	168	206	531	663	4642	27	171.93	- 171.29	= 0.63	234	581	281	722
10	11/13/23	171	44	234	146	200	580	712	5222	30	174.07	- 171.93	= 2.14	234	581	281	722

End of 1st split

11	11/20/23	174	41	211	191	158	560	683	5782	33	175.21	- 174.07	= 1.15	234	581	281	722
12	11/27/23	175	40	139	144	154	437	557	6219	36	172.75	- 175.21	= -2.46	234	581	281	722
13	12/04/23	172	43	220	212	156	588	717	6807	39	174.54	- 172.75	= 1.79	234	588	281	722
14	12/11/23	174	41	162	214	202	578	701	7385	42	175.83	- 174.54	= 1.29	234	588	281	722
15	12/18/23	175	40	202	202	151	555	675	7940	45	176.44	- 175.83	= 0.61	234	588	281	722
16	01/15/24	176	39	158	203	120	481	598	8421	48	175.44	- 176.44	= -1.01	234	588	281	722
17	01/22/24	175	40	187	166	157	510	630	8931	51	175.12	- 175.44	= -0.32	234	588	281	722
18	01/29/24	175	0				0	0	8931	51	175.12	- 175.12	= 0.00	234	588	281	722
19	02/05/24	175	40	179	208	237	624	744	9555	54	176.94	- 175.12	= 1.83	237	624	281	744
20	02/12/24	176	39	165	146	185	496	613	10051	57	176.33	- 176.94	= -0.61	237	624	281	744

End of 2nd split

21	02/19/24	176	39	227	158	169	554	671	10605	60	176.75	- 176.33	= 0.42	237	624	281	744
22	02/26/24	176	39	148	166	191	505	622	11110	63	176.35	- 176.75	= -0.40	237	624	281	744
23	03/04/24	176	39	180	171	246	597	714	11707	66	177.38	- 176.35	= 1.03	246	624	285	744
24	03/11/24	177	38	191	172	156	519	633	12226	69	177.19	- 177.38	= -0.19	246	624	285	744
25	03/18/24	177	38	184	230	165	579	693	12805	72	177.85	- 177.19	= 0.66	246	624	285	744
26	03/25/24	177	38	171	153	150	474	588	13279	75	177.05	- 177.85	= -0.79	246	624	285	744
27	04/01/24	177	38	233	221	171	625	739	13904	78	178.26	- 177.05	= 1.20	246	625	285	744
28	04/08/24	178	37	161	164	175	500	611	14404	81	177.83	- 178.26	= -0.43	246	625	285	744
29	04/15/24	177	38	205	189	205	599	713	15003	84	178.61	- 177.83	= 0.78	246	625	285	744
30	04/22/24	178	37	207	190	143	540	651	15543	87	178.66	- 178.61	= 0.05	246	625	285	744

End of 3rd split

<u><100</u>	<u>100's</u>	<u>125's</u>	<u>150's</u>	<u>175's</u>	<u>200's</u>	<u>225's</u>	<u>250's</u>	<u>275's</u>	<u>300's</u>
	2	8	35	18	17	7			
<u><400</u>	<u>400's</u>	<u>450's</u>	<u>500's</u>	<u>550's</u>	<u>600's</u>	<u>650's</u>	<u>700's</u>	<u>750's</u>	<u>800's</u>
	2	5	10	10	2				
<u>Avg of Game 1</u>			<u>Avg of Game 2</u>			<u>Avg of Game 3</u>			
185.97			175.31			174.69			

High game of **246** on week **23** High series of **625** on week **27** High average of **178.66** after bowling week **30**
 Low game of **117** on week **4** Low series of **437** on week **12** Low average of **159.33** after bowling week **1**

High Scores by Game

Game #1: **234** on week **10** Game #2: **230** on week **25** Game #3: **246** on week **23**

Note: This report includes information through April 22 which is Week 30 of 32

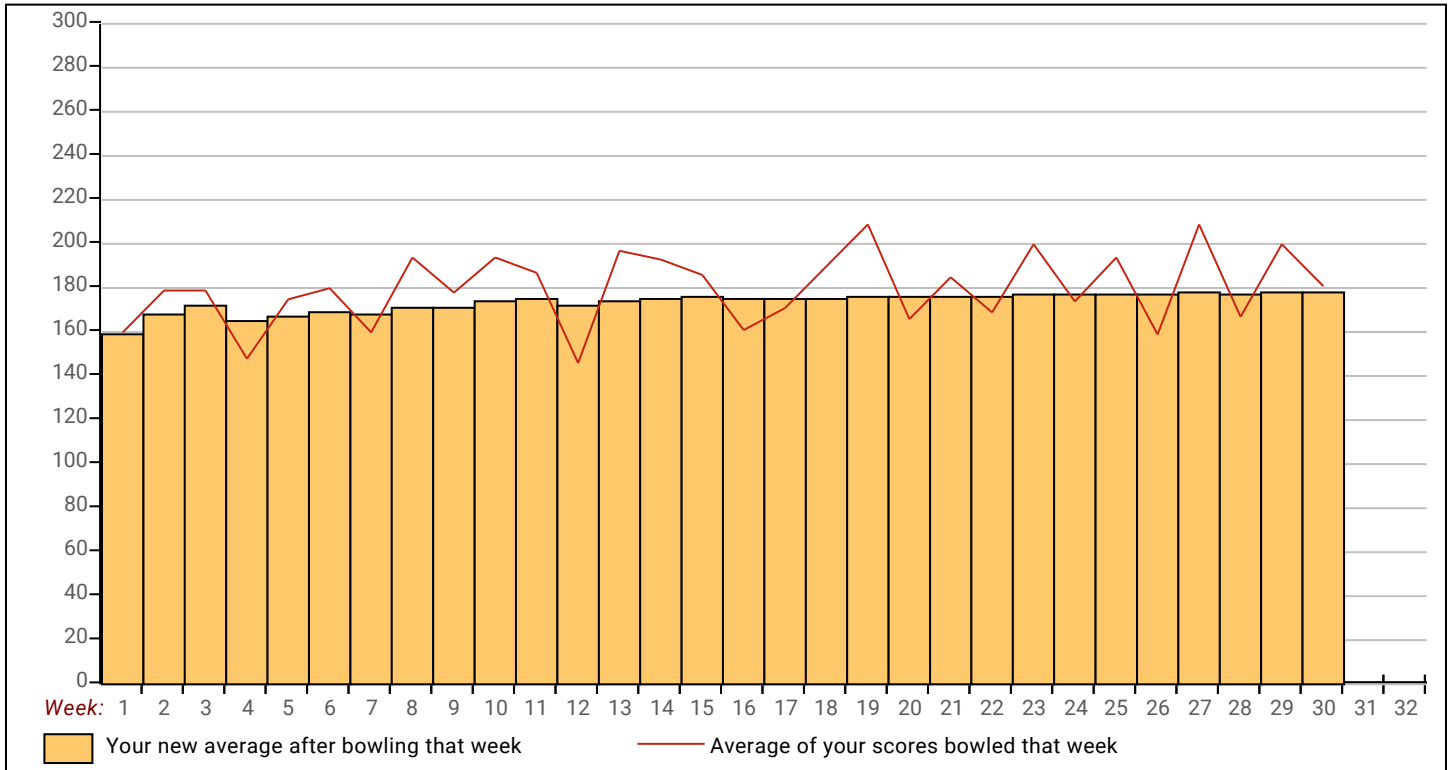

Classic 2023-24

Note: This report includes information through April 22 which is Week 30 of 32

David B. Brinegar's Bowling Record - Team 6: Common Cents Bookkeeping

Week No.	Bowling Date	Old Avg	Old HDCP	HDCP				HDCP		---Average Change---			High Game	High Sers	HDCP Game	HDCP Sers	
				-1-	-2-	-3-	Total	Total	Pins	Gms	New	Old					---> +/-
1	09/11/23	bk133	82	170	139	132	441	687	441	3	147.00	- 0.00	= 147.00	170	441	252	687
2	09/18/23	bk133	0				0	0	441	3	147.00	- 147.00	= 0.00	170	441	252	687
3	09/25/23	bk133	82	120	138	125	383	629	824	6	137.33	- 147.00	= -9.67	170	441	252	687
4	10/02/23	bk133	0				0	0	824	6	137.33	- 137.33	= 0.00	170	441	252	687
5	10/09/23	bk133	0				0	0	824	6	137.33	- 137.33	= 0.00	170	441	252	687
6	10/16/23	bk133	0				0	0	824	6	137.33	- 137.33	= 0.00	170	441	252	687
7	10/23/23	bk133	0				0	0	824	6	137.33	- 137.33	= 0.00	170	441	252	687
8	10/30/23	bk133	0				0	0	824	6	137.33	- 137.33	= 0.00	170	441	252	687
9	11/06/23	bk133	0				0	0	824	6	137.33	- 137.33	= 0.00	170	441	252	687
10	11/13/23	bk133	0				0	0	824	6	137.33	- 137.33	= 0.00	170	441	252	687

End of 1st split

11	11/20/23	bk133	0				0	0	824	6	137.33	- 137.33	= 0.00	170	441	252	687
12	11/27/23	bk133	0				0	0	824	6	137.33	- 137.33	= 0.00	170	441	252	687
13	12/04/23	bk133	0				0	0	824	6	137.33	- 137.33	= 0.00	170	441	252	687
14	12/11/23	bk133	0				0	0	824	6	137.33	- 137.33	= 0.00	170	441	252	687
15	12/18/23	bk133	82	124	118	94	336	582	1160	9	128.89	- 137.33	= -8.44	170	441	252	687
16	01/15/24	128	0				0	0	1160	9	128.89	- 128.89	= 0.00	170	441	252	687
17	01/22/24	128	0				0	0	1160	9	128.89	- 128.89	= 0.00	170	441	252	687
18	01/29/24	128	87	119	124	136	379	640	1539	12	128.25	- 128.89	= -0.64	170	441	252	687
19	02/05/24	128	0				0	0	1539	12	128.25	- 128.25	= 0.00	170	441	252	687
20	02/12/24	128	0				0	0	1539	12	128.25	- 128.25	= 0.00	170	441	252	687

End of 2nd split

21	02/19/24	128	87	107	106	148	361	622	1900	15	126.67	- 128.25	= -1.58	170	441	252	687
22	02/26/24	126	0				0	0	1900	15	126.67	- 126.67	= 0.00	170	441	252	687
23	03/04/24	126	0				0	0	1900	15	126.67	- 126.67	= 0.00	170	441	252	687
24	03/11/24	126	0				0	0	1900	15	126.67	- 126.67	= 0.00	170	441	252	687
25	03/18/24	126	89	119	146	155	420	687	2320	18	128.89	- 126.67	= 2.22	170	441	252	687
26	03/25/24	128	0				0	0	2320	18	128.89	- 128.89	= 0.00	170	441	252	687
27	04/01/24	128	87	100	146	132	378	639	2698	21	128.48	- 128.89	= -0.41	170	441	252	687
28	04/08/24	128	0				0	0	2698	21	128.48	- 128.48	= 0.00	170	441	252	687
29	04/15/24	128	0				0	0	2698	21	128.48	- 128.48	= 0.00	170	441	252	687
30	04/22/24	128	87				0	0	2698	21	128.48	- 128.48	= 0.00	170	441	252	687

End of 3rd split

<u><100</u>	<u>100's</u>	<u>125's</u>	<u>150's</u>	<u>175's</u>	<u>200's</u>	<u>225's</u>	<u>250's</u>	<u>275's</u>	<u>300's</u>
1	9	9	2						
<u><400</u>	<u>400's</u>	<u>450's</u>	<u>500's</u>	<u>550's</u>	<u>600's</u>	<u>650's</u>	<u>700's</u>	<u>750's</u>	<u>800's</u>
5	2								

<u>Avg of Game 1</u>	<u>Avg of Game 2</u>	<u>Avg of Game 3</u>
122.71	131.00	131.71

High game of 170 on week 1 High series of 441 on week 1 High average of 147.00 after bowling week 1
 Low game of 94 on week 15 Low series of 336 on week 15 Low average of 126.67 after bowling week 1

High Scores by Game

Game #1: 170 on week 1 Game #2: 146 on week 25 Game #3: 155 on week 25

Note: This report includes information through April 22 which is Week 30 of 32

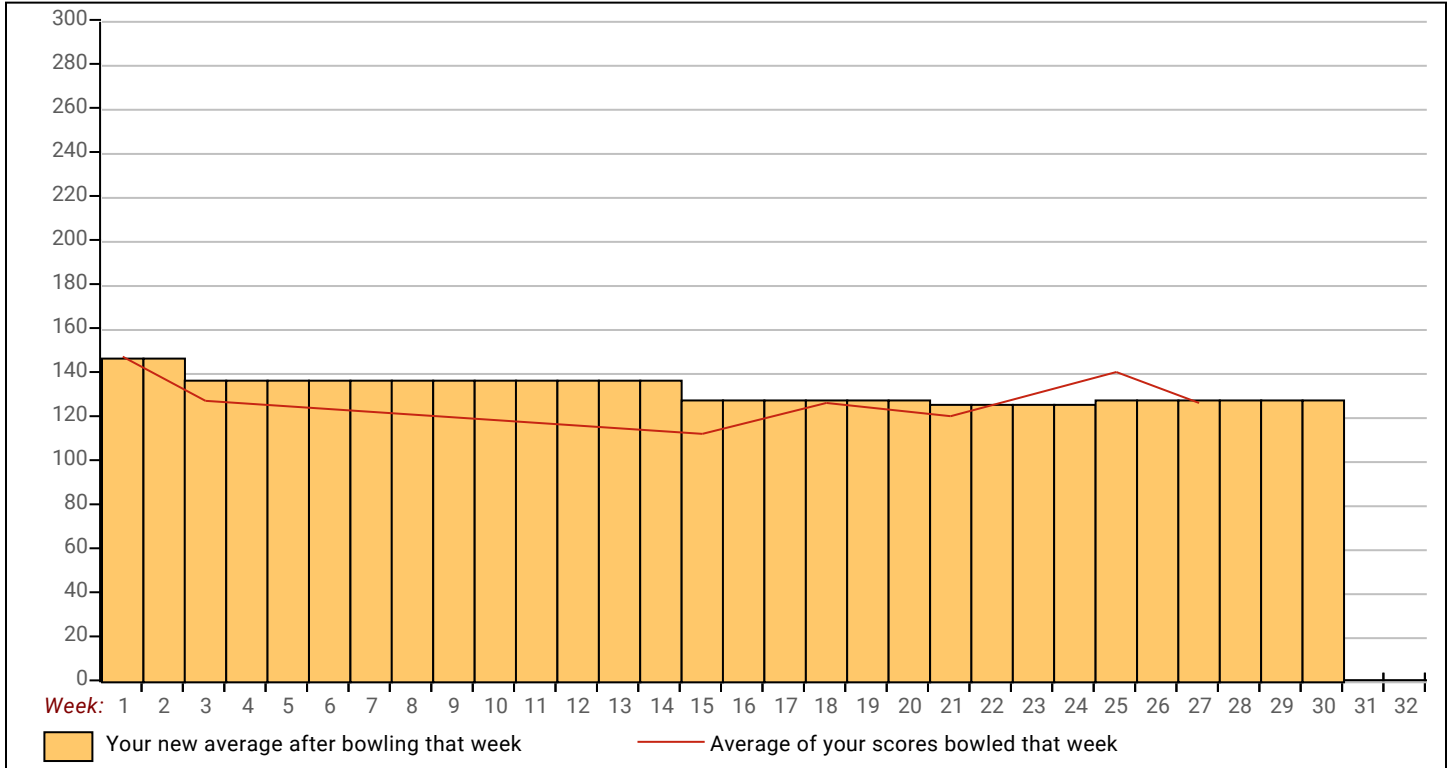

Classic 2023-24

Note: This report includes information through April 22 which is Week 30 of 32

Beau R. Follmer's Bowling Record - Team 6: Common Cents Bookkeeping

Week No.	Bowling Date	Old Avg	Old HDCP	HDCP				HDCP		---Average Change---			High Game	High Sers	HDCP Game	HDCP Sers			
				-1-	-2-	-3-	Total	Total	Pins	Gms	New	Old					+/-		
1	09/11/23	0	0				0	0	0	0	-	0.00	=	0.00	0	0			
2	09/18/23	0	0				0	0	0	0	-	0.00	=	0.00	0	0			
3	09/25/23	131	84	112	149	134	395	647	395	3	131.67	-	0.00	=	131.67	149	395	233	647
4	10/02/23	131	0				0	0	395	3	131.67	-	131.67	=	0.00	149	395	233	647
5	10/09/23	131	0				0	0	395	3	131.67	-	131.67	=	0.00	149	395	233	647
6	10/16/23	131	0				0	0	395	3	131.67	-	131.67	=	0.00	149	395	233	647
7	10/23/23	131	0				0	0	395	3	131.67	-	131.67	=	0.00	149	395	233	647
8	10/30/23	131	0				0	0	395	3	131.67	-	131.67	=	0.00	149	395	233	647
9	11/06/23	131	0				0	0	395	3	131.67	-	131.67	=	0.00	149	395	233	647
10	11/13/23	131	0				0	0	395	3	131.67	-	131.67	=	0.00	149	395	233	647

End of 1st split

11	11/20/23	131	0				0	0	395	3	131.67	-	131.67	=	0.00	149	395	233	647
12	11/27/23	131	0				0	0	395	3	131.67	-	131.67	=	0.00	149	395	233	647
13	12/04/23	131	0				0	0	395	3	131.67	-	131.67	=	0.00	149	395	233	647
14	12/11/23	131	0				0	0	395	3	131.67	-	131.67	=	0.00	149	395	233	647
15	12/18/23	131	0				0	0	395	3	131.67	-	131.67	=	0.00	149	395	233	647
16	01/15/24	131	84	105	87	88	280	532	675	6	112.50	-	131.67	=	-19.17	149	395	233	647
17	01/22/24	112	0				0	0	675	6	112.50	-	112.50	=	0.00	149	395	233	647
18	01/29/24	112	103	81	110	124	315	624	990	9	110.00	-	112.50	=	-2.50	149	395	233	647
19	02/05/24	110	0				0	0	990	9	110.00	-	110.00	=	0.00	149	395	233	647
20	02/12/24	110	0				0	0	990	9	110.00	-	110.00	=	0.00	149	395	233	647

End of 2nd split

21	02/19/24	110	0				0	0	990	9	110.00	-	110.00	=	0.00	149	395	233	647
22	02/26/24	110	0				0	0	990	9	110.00	-	110.00	=	0.00	149	395	233	647
23	03/04/24	110	0				0	0	990	9	110.00	-	110.00	=	0.00	149	395	233	647
24	03/11/24	110	0				0	0	990	9	110.00	-	110.00	=	0.00	149	395	233	647
25	03/18/24	110	0				0	0	990	9	110.00	-	110.00	=	0.00	149	395	233	647
26	03/25/24	110	0				0	0	990	9	110.00	-	110.00	=	0.00	149	395	233	647
27	04/01/24	110	0				0	0	990	9	110.00	-	110.00	=	0.00	149	395	233	647
28	04/08/24	110	0				0	0	990	9	110.00	-	110.00	=	0.00	149	395	233	647
29	04/15/24	110	0				0	0	990	9	110.00	-	110.00	=	0.00	149	395	233	647
30	04/22/24	110	105				0	0	990	9	110.00	-	110.00	=	0.00	149	395	233	647

End of 3rd split

<u><100</u>	<u>100's</u>	<u>125's</u>	<u>150's</u>	<u>175's</u>	<u>200's</u>	<u>225's</u>	<u>250's</u>	<u>275's</u>	<u>300's</u>
3	4	2							
<u><400</u>	<u>400's</u>	<u>450's</u>	<u>500's</u>	<u>550's</u>	<u>600's</u>	<u>650's</u>	<u>700's</u>	<u>750's</u>	<u>800's</u>
3									

<u>Avg of Game 1</u>	<u>Avg of Game 2</u>	<u>Avg of Game 3</u>
99.33	115.33	115.33

High game of 149 on week 3 High series of 395 on week 3 High average of 131.67 after bowling week 3
 Low game of 81 on week 18 Low series of 280 on week 16 Low average of 110.00 after bowling week 18

High Scores by Game
 Game #1: 112 on week 3 Game #2: 149 on week 3 Game #3: 134 on week 3

Note: This report includes information through April 22 which is Week 30 of 32

