

# Classic 2023-24

Note: This report includes information through April 22 which is Week 30 of 32

## Team 4: Family PT

Name	Avg HDCP	Pins	Gms	True Average	To Raise Avg +1	High Game	High Sers	HDCP Game	HDCP Sers	Most Improved Avg +/-		
Sean A. McBride	146	69	13151	90	146.12	520	211	529	278	733	149	-2.88
Cody D. Bristow	164	51	14330	87	164.71	520	222	590	278	758	158	+6.71
Dan Schmidt	206	9	15493	75	206.57	653	276	735	291	777	204	+2.57
Mike Brown	180	35	16278	90	180.87	555	237	614	272	749	170	+10.87
Ron A. Engel	166	49	8968	54	166.07	551	227	562	278	713	164	+2.07

## Team History

Week No.	Bowling Date	Opp. Team	-1-	-2-	-3-	Total	Avg p/gm	Last Wk WON	Last Wk Lost	Points Won	Points Lost	High Game	High Sers	HDCP Game	HDCP Sers
1	09/11/23	3	871	802	893	2566	855	15½	24½	15½	24½	893	2566	1121	3250
2	09/18/23	8	760	966	859	2585	858	28	12	43½	36½	966	2585	1201	3290
3	09/25/23	5	770	912	850	2532	853	24½	15½	68	52	966	2585	1201	3290
4	10/02/23	7	855	884	851	2590	856	13	27	81	79	966	2590	1201	3290
5	10/09/23	1	839	856	769	2464	849	15	25	96	104	966	2590	1201	3290
6	10/16/23	10	823	836	861	2520	847	6½	33½	102½	137½	966	2590	1201	3290
7	10/23/23	6	853	848	780	2481	844	26	14	128½	151½	966	2590	1201	3290
8	10/30/23	2	902	859	895	2656	849	27	13	155½	164½	966	2656	1201	3290
9	11/06/23	9	789	834	765	2388	843	7½	32½	163	197	966	2656	1201	3290
10	11/13/23	5	826	765	814	2405	839	26	14	189	211	966	2656	1201	3290

### End of 1st split

11	11/20/23	3	781	798	841	2420	836	15	25	15	25	966	2656	1201	3290
12	11/27/23	8	895	834	1005	2734	842	28	12	43	37	1005	2734	1238	3433
13	12/04/23	5	767	807	839	2413	839	14	26	57	63	1005	2734	1238	3433
14	12/11/23	7	854	914	913	2681	843	34	6	91	69	1005	2734	1238	3433
15	12/18/23	1	748	841	1004	2593	845	15	25	106	94	1005	2734	1238	3433
16	01/15/24	10	921	828	908	2657	847	30	10	136	104	1005	2734	1238	3433
17	01/22/24	6	879	1014	915	2808	852	34	6	170	110	1014	2808	1267	3567
18	01/29/24	2	921	925	871	2717	855	26	14	196	124	1014	2808	1267	3567
19	02/05/24	9	808	911	822	2541	855	15	25	211	149	1014	2808	1267	3567
20	02/12/24	10	749	781	945	2475	853	22½	17½	233½	166½	1014	2808	1267	3567

### End of 2nd split

21	02/19/24	3	967	897	780	2644	855	28	12	28	12	1014	2808	1267	3567
22	02/26/24	8	783	818	812	2413	852	14	26	42	38	1014	2808	1267	3567
23	03/04/24	5	896	988	983	2867	857	29	11	71	49	1014	2867	1267	3567
24	03/11/24	7	893	916	985	2794	860	34	6	105	55	1014	2867	1267	3567
25	03/18/24	1	883	803	853	2539	859	15½	24½	120½	79½	1014	2867	1267	3567
26	03/25/24	10	897	890	865	2652	860	33½	6½	154	86	1014	2867	1267	3567
27	04/01/24	6	806	860	870	2536	860	13½	26½	167½	112½	1014	2867	1267	3567
28	04/08/24	2	800	766	932	2498	859	14	26	181½	138½	1014	2867	1267	3567
29	04/15/24	9	851	843	835	2529	858	17	23	198½	161½	1014	2867	1267	3567
30	04/22/24	7	841	873	1007	2721	860	14	26	212½	187½	1014	2867	1267	3567

### End of 3rd split

Note: This report includes information through April 22 which is Week 30 of 32

## Thomas A. Soderholm's Bowling Record - Team 4: Family PT

Week No.	Bowling Date	Old Avg	Old HDCP	HDCP				---Average Change---				High Game	High Sers	HDCP Game	HDCP Sers	
				-1-	-2-	-3-	Total	Total	Pins	Gms	New - Old					---> +/-
1	09/11/23	bk194	0				0	0	0	0	-	0.00	=	0.00	0	0
2	09/18/23	bk194	0				0	0	0	0	-	0.00	=	0.00	0	0
3	09/25/23	bk194	0				0	0	0	0	-	0.00	=	0.00	0	0
4	10/02/23	bk194	0				0	0	0	0	-	0.00	=	0.00	0	0
5	10/09/23	bk194	0				0	0	0	0	-	0.00	=	0.00	0	0
6	10/16/23	bk194	0				0	0	0	0	-	0.00	=	0.00	0	0
7	10/23/23	bk194	0				0	0	0	0	-	0.00	=	0.00	0	0
8	10/30/23	bk194	0				0	0	0	0	-	0.00	=	0.00	0	0
9	11/06/23	bk194	0				0	0	0	0	-	0.00	=	0.00	0	0
10	11/13/23	bk194	0				0	0	0	0	-	0.00	=	0.00	0	0

### End of 1st split

11	11/20/23	bk194	0				0	0	0	0	-	0.00	=	0.00	0	0			
12	11/27/23	bk194	0				0	0	0	0	-	0.00	=	0.00	0	0			
13	12/04/23	bk194	0				0	0	0	0	-	0.00	=	0.00	0	0			
14	12/11/23	bk194	0				0	0	0	0	-	0.00	=	0.00	0	0			
15	12/18/23	bk194	0				0	0	0	0	-	0.00	=	0.00	0	0			
16	01/15/24	bk194	0				0	0	0	0	-	0.00	=	0.00	0	0			
17	01/22/24	bk194	0				0	0	0	0	-	0.00	=	0.00	0	0			
18	01/29/24	bk194	21	219	211	227	657	720	657	3	219.00	-	0.00	=	219.00	227	657	248	720
19	02/05/24	bk194	0				0	0	657	3	219.00	-	219.00	=	0.00	227	657	248	720
20	02/12/24	bk194	0				0	0	657	3	219.00	-	219.00	=	0.00	227	657	248	720

### End of 2nd split

21	02/19/24	bk194	0				0	0	657	3	219.00	-	219.00	=	0.00	227	657	248	720
22	02/26/24	bk194	21	203	192	174	569	632	1226	6	204.33	-	219.00	=	-14.67	227	657	248	720
23	03/04/24	bk194	21	215	190	222	627	690	1853	9	205.89	-	204.33	=	1.56	227	657	248	720
24	03/11/24	205	0				0	0	1853	9	205.89	-	205.89	=	0.00	227	657	248	720
25	03/18/24	205	0				0	0	1853	9	205.89	-	205.89	=	0.00	227	657	248	720
26	03/25/24	205	0				0	0	1853	9	205.89	-	205.89	=	0.00	227	657	248	720
27	04/01/24	205	0				0	0	1853	9	205.89	-	205.89	=	0.00	227	657	248	720
28	04/08/24	205	0				0	0	1853	9	205.89	-	205.89	=	0.00	227	657	248	720
29	04/15/24	205	10	194	214	196	604	634	2457	12	204.75	-	205.89	=	-1.14	227	657	248	720
30	04/22/24	204	11	175	204	203	582	615	3039	15	202.60	-	204.75	=	-2.15	227	657	248	720

### End of 3rd split

<u>&lt;100</u>	<u>100's</u>	<u>125's</u>	<u>150's</u>	<u>175's</u>	<u>200's</u>	<u>225's</u>	<u>250's</u>	<u>275's</u>	<u>300's</u>
			1	5	8	1			
<u>&lt;400</u>	<u>400's</u>	<u>450's</u>	<u>500's</u>	<u>550's</u>	<u>600's</u>	<u>650's</u>	<u>700's</u>	<u>750's</u>	<u>800's</u>
			2	2	1				
<u>Avg of Game 1</u>			<u>Avg of Game 2</u>			<u>Avg of Game 3</u>			
201.20			202.20			204.40			

High game of 227 on week 18      High series of 657 on week 18      High average of 219.00 after bowling week 18  
 Low game of 174 on week 22      Low series of 569 on week 22      Low average of 202.60 after bowling week 30

#### High Scores by Game

Game #1: 219 on week 18    Game #2: 214 on week 29    Game #3: 227 on week 18

Note: This report includes information through April 22 which is Week 30 of 32

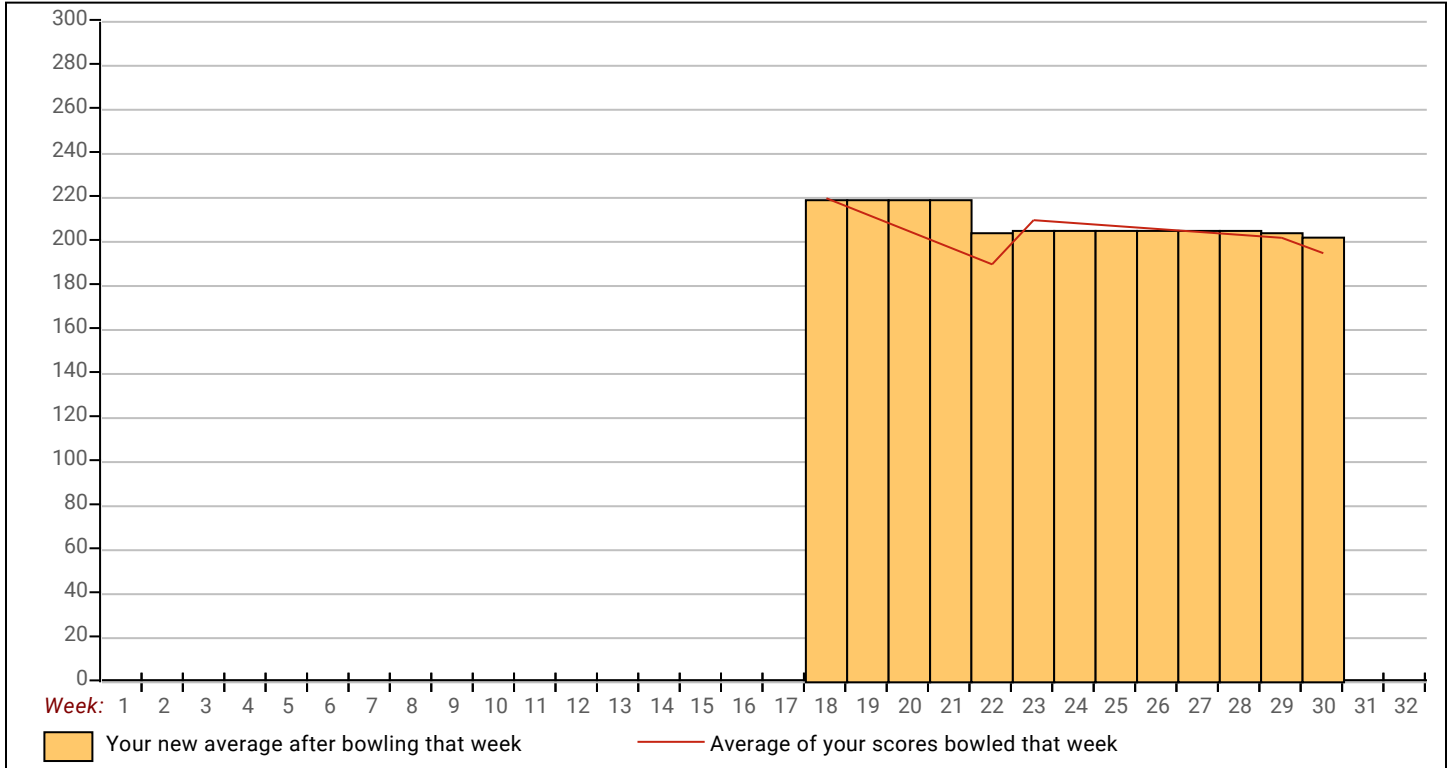

# Classic 2023-24

Note: This report includes information through April 22 which is Week 30 of 32

## Sean A. McBride's Bowling Record - Team 4: Family PT

Week No.	Bowling Date	Old Avg	Old HDCP	---Average Change---			HDCP Total	Pins	Gms	High Game	High Sers	HDCP Game	HDCP Sers				
				-1-	-2-	-3-								New - Old ---> +/-			
1	09/11/23	bk149	66	137	<b>166</b>	<b>138</b>	441	639	441	3	147.00	- 0.00	= 147.00	166	441	232	639
2	09/18/23	bk149	66	<b>158</b>	<b>193</b>	129	480	<b>678</b>	921	6	153.50	- 147.00	= 6.50	193	480	259	678
3	09/25/23	bk149	66	<b>157</b>	141	137	435	633	1356	9	150.67	- 153.50	= -2.83	193	480	259	678
4	10/02/23	150	65	141	<b>170</b>	<b>154</b>	465	<b>660</b>	1821	12	151.75	- 150.67	= 1.08	193	480	259	678
5	10/09/23	151	64	<b>149</b>	<b>166</b>	134	449	641	2270	15	151.33	- 151.75	= -0.42	193	480	259	678
6	10/16/23	151	64	135	129	<b>166</b>	430	622	2700	18	150.00	- 151.33	= -1.33	193	480	259	678
7	10/23/23	150	65	123	<b>177</b>	130	430	625	3130	21	149.05	- 150.00	= -0.95	193	480	259	678
8	10/30/23	149	66	<b>171</b>	<b>170</b>	<b>146</b>	487	<b>685</b>	3617	24	150.71	- 149.05	= 1.66	193	487	259	685
9	11/06/23	150	65	<b>162</b>	<b>173</b>	134	469	<b>664</b>	4086	27	151.33	- 150.71	= 0.62	193	487	259	685
10	11/13/23	151	64	162	109	<b>185</b>	456	648	4542	30	151.40	- 151.33	= 0.07	193	487	259	685

### End of 1st split

11	11/20/23	151	64	99	122	<b>124</b>	345	537	4887	33	148.09	- 151.40	= -3.31	193	487	259	685
12	11/27/23	148	67	119	124	<b>164</b>	407	608	5294	36	147.06	- 148.09	= -1.04	193	487	259	685
13	12/04/23	147	68	111	158	<b>147</b>	416	620	5710	39	146.41	- 147.06	= -0.65	193	487	259	685
14	12/11/23	146	69	<b>165</b>	<b>135</b>	<b>182</b>	482	<b>689</b>	6192	42	147.43	- 146.41	= 1.02	193	487	259	689
15	12/18/23	147	68	<b>170</b>	133	<b>200</b>	503	<b>707</b>	6695	45	148.78	- 147.43	= 1.35	200	503	268	707
16	01/15/24	148	67	124	143	<b>144</b>	411	612	7106	48	148.04	- 148.78	= -0.74	200	503	268	707
17	01/22/24	148	67	127	<b>211</b>	132	470	671	7576	51	148.55	- 148.04	= 0.51	211	503	278	707
18	01/29/24	148	67	121	<b>155</b>	138	414	615	7990	54	147.96	- 148.55	= -0.59	211	503	278	707
19	02/05/24	147	68	128	<b>160</b>	<b>156</b>	444	<b>648</b>	8434	57	147.96	- 147.96	= 0.00	211	503	278	707
20	02/12/24	147	68	162	115	137	414	618	8848	60	147.47	- 147.96	= -0.50	211	503	278	707

### End of 2nd split

21	02/19/24	147	68	<b>174</b>	148	128	450	654	9298	63	147.59	- 147.47	= 0.12	211	503	278	707
22	02/26/24	147	68	<b>156</b>	132	148	436	640	9734	66	147.48	- 147.59	= -0.10	211	503	278	707
23	03/04/24	147	68	128	147	<b>160</b>	435	639	10169	69	147.38	- 147.48	= -0.11	211	503	278	707
24	03/11/24	147	68	166	<b>180</b>	<b>183</b>	529	<b>733</b>	10698	72	148.58	- 147.38	= 1.21	211	529	278	733
25	03/18/24	148	67	<b>142</b>	118	<b>128</b>	388	589	11086	75	147.81	- 148.58	= -0.77	211	529	278	733
26	03/25/24	147	68	127	120	<b>144</b>	391	595	11477	78	147.14	- 147.81	= -0.67	211	529	278	733
27	04/01/24	147	68	<b>125</b>	147	<b>151</b>	423	627	11900	81	146.91	- 147.14	= -0.23	211	529	278	733
28	04/08/24	146	69	<b>131</b>	130	136	397	604	12297	84	146.39	- 146.91	= -0.52	211	529	278	733
29	04/15/24	146	69	<b>117</b>	<b>136</b>	<b>156</b>	409	<b>616</b>	12706	87	146.05	- 146.39	= -0.35	211	529	278	733
30	04/22/24	146	69	125	111	<b>209</b>	445	652	13151	90	146.12	- 146.05	= 0.08	211	529	278	733

### End of 3rd split

<u>&lt;100</u>	<u>100's</u>	<u>125's</u>	<u>150's</u>	<u>175's</u>	<u>200's</u>	<u>225's</u>	<u>250's</u>	<u>275's</u>	<u>300's</u>
1	14	40	26	6	3				
<u>&lt;400</u>	<u>400's</u>	<u>450's</u>	<u>500's</u>	<u>550's</u>	<u>600's</u>	<u>650's</u>	<u>700's</u>	<u>750's</u>	<u>800's</u>
4	16	8	2						
<u>Avg of Game 1</u>			<u>Avg of Game 2</u>			<u>Avg of Game 3</u>			
140.40			147.30			150.67			

High game of 211 on week 17      High series of 529 on week 24      High average of 153.50 after bowling week 2  
 Low game of 99 on week 11      Low series of 345 on week 11      Low average of 146.05 after bowling week 29

#### High Scores by Game

Game #1: 174 on week 21    Game #2: 211 on week 17    Game #3: 209 on week 30

Note: This report includes information through April 22 which is Week 30 of 32

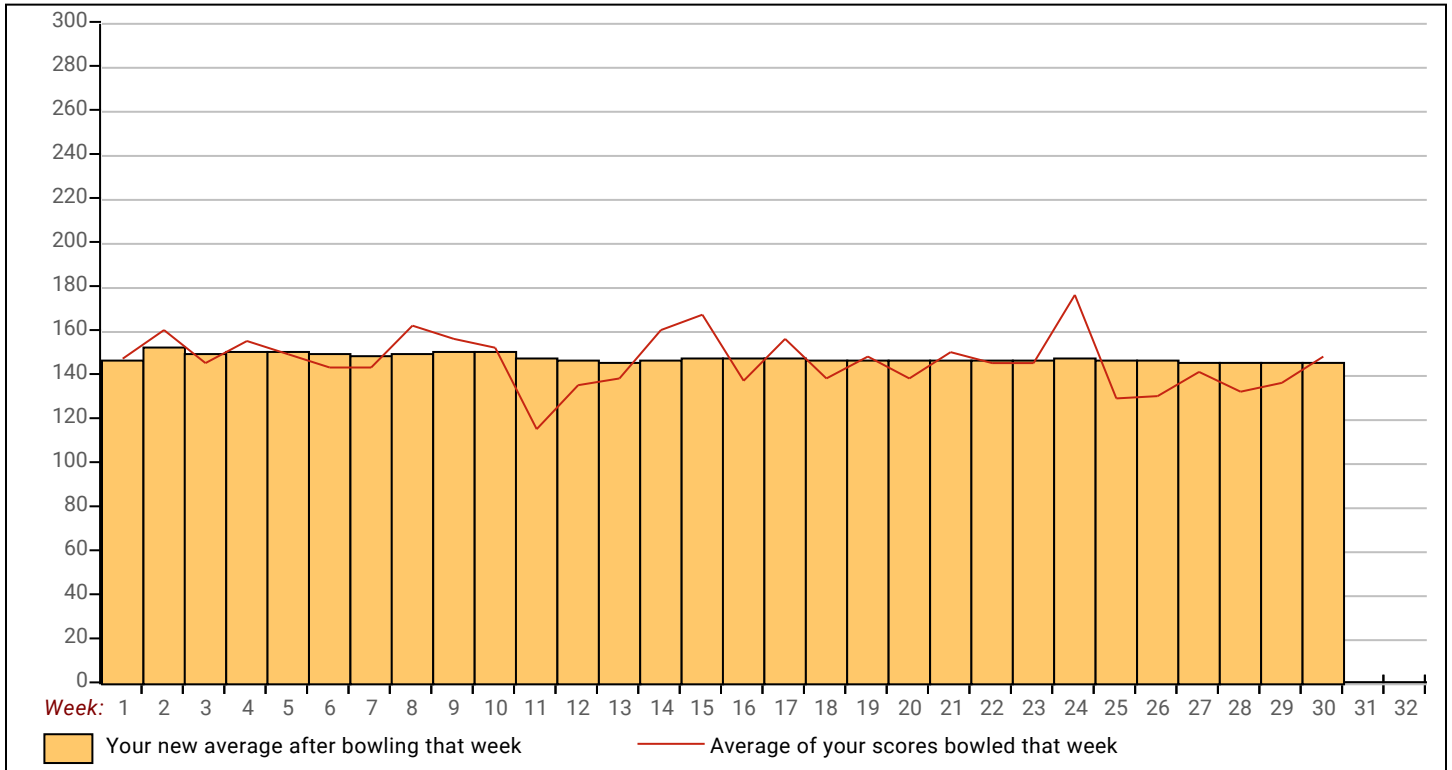

Note: This report includes information through April 22 which is Week 30 of 32

## Cody D. Bristow's Bowling Record - Team 4: Family PT

Week No.	Bowling Date	Old Avg	Old HDCP	---Average Change---			HDCP Total	Pins	Gms	High Game	High Sers	HDCP Game	HDCP Sers				
				-1-	-2-	-3-								New - Old ---> +/-			
1	09/11/23	bk162	53	171	156	166	493	652	493	3	164.33	0.00	= 164.33	171	493	224	652
2	09/18/23	bk162	53	111	181	139	431	590	924	6	154.00	-164.33	= -10.33	181	493	234	652
3	09/25/23	bk162	53	158	218	169	545	704	1469	9	163.22	-154.00	= 9.22	218	545	271	704
4	10/02/23	163	52	145	172	196	513	669	1982	12	165.17	-163.22	= 1.94	218	545	271	704
5	10/09/23	165	50	203	150	102	455	605	2437	15	162.47	-165.17	= -2.70	218	545	271	704
6	10/16/23	162	53	156	156	144	456	615	2893	18	160.72	-162.47	= -1.74	218	545	271	704
7	10/23/23	160	55	130	154	143	427	592	3320	21	158.10	-160.72	= -2.63	218	545	271	704
8	10/30/23	158	0				0	0	3320	21	158.10	-158.10	= 0.00	218	545	271	704
9	11/06/23	158	57	166	183	118	467	638	3787	24	157.79	-158.10	= -0.30	218	545	271	704
10	11/13/23	157	58	152	191	124	467	641	4254	27	157.56	-157.79	= -0.24	218	545	271	704

### End of 1st split

11	11/20/23	157	58	167	172	180	519	693	4773	30	159.10	-157.56	= 1.54	218	545	271	704
12	11/27/23	159	56	154	214	222	590	758	5363	33	162.52	-159.10	= 3.42	222	590	278	758
13	12/04/23	162	53	139	154	168	461	620	5824	36	161.78	-162.52	= -0.74	222	590	278	758
14	12/11/23	161	54	164	153	167	484	646	6308	39	161.74	-161.78	= -0.03	222	590	278	758
15	12/18/23	161	54	122	186	197	505	667	6813	42	162.21	-161.74	= 0.47	222	590	278	758
16	01/15/24	162	53	189	132	180	501	660	7314	45	162.53	-162.21	= 0.32	222	590	278	758
17	01/22/24	162	53	158	216	198	572	731	7886	48	164.29	-162.53	= 1.76	222	590	278	758
18	01/29/24	164	51	134	117	145	396	549	8282	51	162.39	-164.29	= -1.90	222	590	278	758
19	02/05/24	162	53	142	106	110	358	517	8640	54	160.00	-162.39	= -2.39	222	590	278	758
20	02/12/24	160	55	148	149	204	501	666	9141	57	160.37	-160.00	= 0.37	222	590	278	758

### End of 2nd split

21	02/19/24	160	55	161	172	170	503	668	9644	60	160.73	-160.37	= 0.36	222	590	278	758
22	02/26/24	160	55	136	155	178	469	634	10113	63	160.52	-160.73	= -0.21	222	590	278	758
23	03/04/24	160	55	150	203	216	569	734	10682	66	161.85	-160.52	= 1.32	222	590	278	758
24	03/11/24	161	54	169	166	130	465	627	11147	69	161.55	-161.85	= -0.30	222	590	278	758
25	03/18/24	161	54	184	198	179	561	723	11708	72	162.61	-161.55	= 1.06	222	590	278	758
26	03/25/24	162	53	149	221	195	565	724	12273	75	163.64	-162.61	= 1.03	222	590	278	758
27	04/01/24	163	52	135	176	163	474	630	12747	78	163.42	-163.64	= -0.22	222	590	278	758
28	04/08/24	163	52	150	167	199	516	672	13263	81	163.74	-163.42	= 0.32	222	590	278	758
29	04/15/24	163	52	189	165	152	506	662	13769	84	163.92	-163.74	= 0.18	222	590	278	758
30	04/22/24	163	52	180	169	212	561	717	14330	87	164.71	-163.92	= 0.80	222	590	278	758

### End of 3rd split

<u>&lt;100</u>	<u>100's</u>	<u>125's</u>	<u>150's</u>	<u>175's</u>	<u>200's</u>	<u>225's</u>	<u>250's</u>	<u>275's</u>	<u>300's</u>
	8	16	34	19	10				
<u>&lt;400</u>	<u>400's</u>	<u>450's</u>	<u>500's</u>	<u>550's</u>	<u>600's</u>	<u>650's</u>	<u>700's</u>	<u>750's</u>	<u>800's</u>
2	2	10	9	6					

<u>Avg of Game 1</u>	<u>Avg of Game 2</u>	<u>Avg of Game 3</u>
155.59	170.76	167.79

High game of 222 on week 12      High series of 590 on week 12      High average of 165.17 after bowling week 4  
 Low game of 102 on week 5      Low series of 358 on week 19      Low average of 154.00 after bowling week 2

#### High Scores by Game

Game #1: 203 on week 5    Game #2: 221 on week 26    Game #3: 222 on week 12

Note: This report includes information through April 22 which is Week 30 of 32

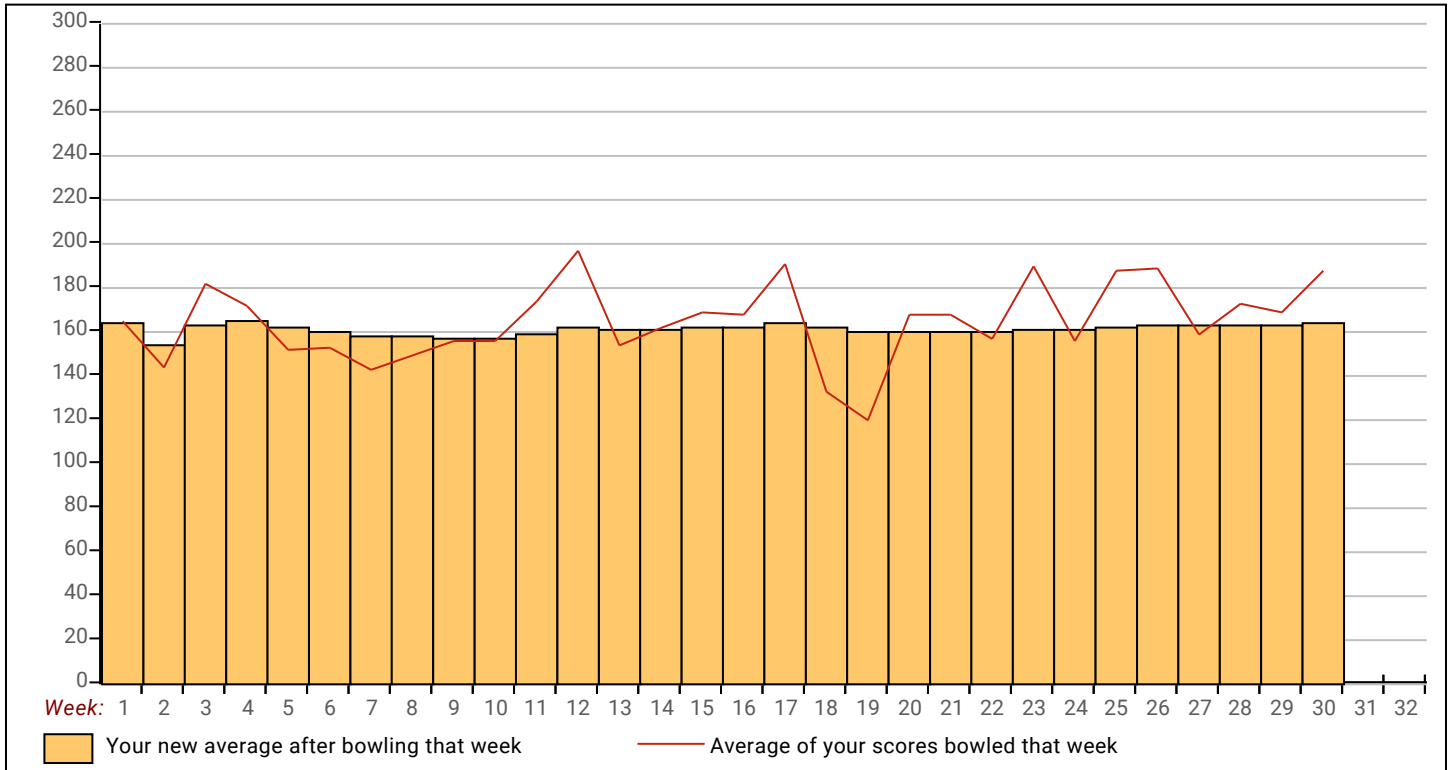

# Classic 2023-24

Note: This report includes information through April 22 which is Week 30 of 32

## Daniel L. Schmidt's Bowling Record - Team 4: Family PT

Week No.	Bowling Date	Old Avg	Old HDCP	HDCP				HDCP		---Average Change---			High Game	High Sers	HDCP Game	HDCP Sers			
				-1-	-2-	-3-	Total	Total	Pins	Gms	New - Old	---> +/-							
1	09/11/23	bk194	0				0	0	0	0	0	-	0.00	=	0.00	0	0		
2	09/18/23	bk194	21	<b>230</b>	<b>245</b>	<b>220</b>	695	<b>758</b>	695	3	231.67	-	0.00	=	<b>231.67</b>	245	695	266	758
3	09/25/23	bk194	21	152	213	192	557	620	1252	6	208.67	-	231.67	=	<b>-23.00</b>	245	695	266	758
4	10/02/23	bk194	21	236	191	187	614	677	1866	9	207.33	-	208.67	=	<b>-1.33</b>	245	695	266	758
5	10/09/23	207	8	173	<b>209</b>	204	586	610	2452	12	204.33	-	207.33	=	<b>-3.00</b>	245	695	266	758
6	10/16/23	204	11	<b>202</b>	212	216	630	663	3082	15	205.47	-	204.33	=	<b>1.13</b>	245	695	266	758
7	10/23/23	205	10	<b>267</b>	175	<b>179</b>	621	<b>651</b>	3703	18	205.72	-	205.47	=	<b>0.26</b>	267	695	277	758
8	10/30/23	205	10	191	196	<b>206</b>	593	623	4296	21	204.57	-	205.72	=	<b>-1.15</b>	267	695	277	758
9	11/06/23	204	11	165	154	<b>203</b>	522	555	4818	24	200.75	-	204.57	=	<b>-3.82</b>	267	695	277	758
10	11/13/23	200	0				0	0	4818	24	200.75	-	200.75	=	<b>0.00</b>	267	695	277	758

### End of 1st split

11	11/20/23	200	15	196	178	<b>197</b>	571	616	5389	27	199.59	-	200.75	=	<b>-1.16</b>	267	695	277	758
12	11/27/23	199	16	187	167	<b>244</b>	598	<b>646</b>	5987	30	199.57	-	199.59	=	<b>-0.03</b>	267	695	277	758
13	12/04/23	199	16	<b>223</b>	<b>193</b>	176	592	<b>640</b>	6579	33	199.36	-	199.57	=	<b>-0.20</b>	267	695	277	758
14	12/11/23	199	16	184	<b>275</b>	189	648	<b>696</b>	7227	36	200.75	-	199.36	=	<b>1.39</b>	275	695	291	758
15	12/18/23	200	15	172	173	<b>276</b>	621	666	7848	39	201.23	-	200.75	=	<b>0.48</b>	276	695	291	758
16	01/15/24	201	14	<b>214</b>	182	<b>203</b>	599	<b>641</b>	8447	42	201.12	-	201.23	=	<b>-0.11</b>	276	695	291	758
17	01/22/24	201	14	<b>268</b>	<b>244</b>	<b>223</b>	735	<b>777</b>	9182	45	204.04	-	201.12	=	<b>2.93</b>	276	735	291	777
18	01/29/24	204	11	<b>252</b>	<b>234</b>	205	691	<b>724</b>	9873	48	205.69	-	204.04	=	<b>1.64</b>	276	735	291	777
19	02/05/24	205	10	<b>229</b>	<b>248</b>	200	677	<b>707</b>	10550	51	206.86	-	205.69	=	<b>1.18</b>	276	735	291	777
20	02/12/24	206	9	147	<b>223</b>	<b>237</b>	607	<b>634</b>	11157	54	206.61	-	206.86	=	<b>-0.25</b>	276	735	291	777

### End of 2nd split

21	02/19/24	206	9	<b>256</b>	<b>223</b>	201	680	<b>707</b>	11837	57	207.67	-	206.61	=	<b>1.06</b>	276	735	291	777
22	02/26/24	207	0				0	0	11837	57	207.67	-	207.67	=	<b>0.00</b>	276	735	291	777
23	03/04/24	207	8	216	<b>237</b>	<b>214</b>	667	<b>691</b>	12504	60	208.40	-	207.67	=	<b>0.73</b>	276	735	291	777
24	03/11/24	208	7	179	196	<b>269</b>	644	<b>665</b>	13148	63	208.70	-	208.40	=	<b>0.30</b>	276	735	291	777
25	03/18/24	208	7	<b>196</b>	<b>181</b>	<b>203</b>	580	<b>601</b>	13728	66	208.00	-	208.70	=	<b>-0.70</b>	276	735	291	777
26	03/25/24	208	7	<b>a193</b>	<b>a193</b>	<b>a193</b>	579	<b>600</b>	13728	66	208.00	-	208.00	=	<b>0.00</b>	276	735	291	777
27	04/01/24	208	7	213	205	<b>203</b>	621	642	14349	69	207.96	-	208.00	=	<b>-0.04</b>	276	735	291	777
28	04/08/24	207	8	174	167	<b>230</b>	571	<b>595</b>	14920	72	207.22	-	207.96	=	<b>-0.73</b>	276	735	291	777
29	04/15/24	207	0				0	0	14920	72	207.22	-	207.22	=	<b>0.00</b>	276	735	291	777
30	04/22/24	207	8	177	184	<b>212</b>	573	597	15493	75	206.57	-	207.22	=	<b>-0.65</b>	276	735	291	777

### End of 3rd split

<u>&lt;100</u>	<u>100's</u>	<u>125's</u>	<u>150's</u>	<u>175's</u>	<u>200's</u>	<u>225's</u>	<u>250's</u>	<u>275's</u>	<u>300's</u>
		1	9	22	25	11	5	2	
<u>&lt;400</u>	<u>400's</u>	<u>450's</u>	<u>500's</u>	<u>550's</u>	<u>600's</u>	<u>650's</u>	<u>700's</u>	<u>750's</u>	<u>800's</u>
			1	10	8	5	1		
<u>Avg of Game 1</u>			<u>Avg of Game 2</u>			<u>Avg of Game 3</u>			
203.96			204.20			211.56			

High game of **276** on week **15**      High series of **735** on week **17**      High average of **231.67** after bowling week **2**  
 Low game of **147** on week **20**      Low series of **522** on week **9**      Low average of **199.36** after bowling week **13**

#### High Scores by Game

Game #1: **268** on week **17**    Game #2: **275** on week **14**    Game #3: **276** on week **15**



Note: This report includes information through April 22 which is Week 30 of 32

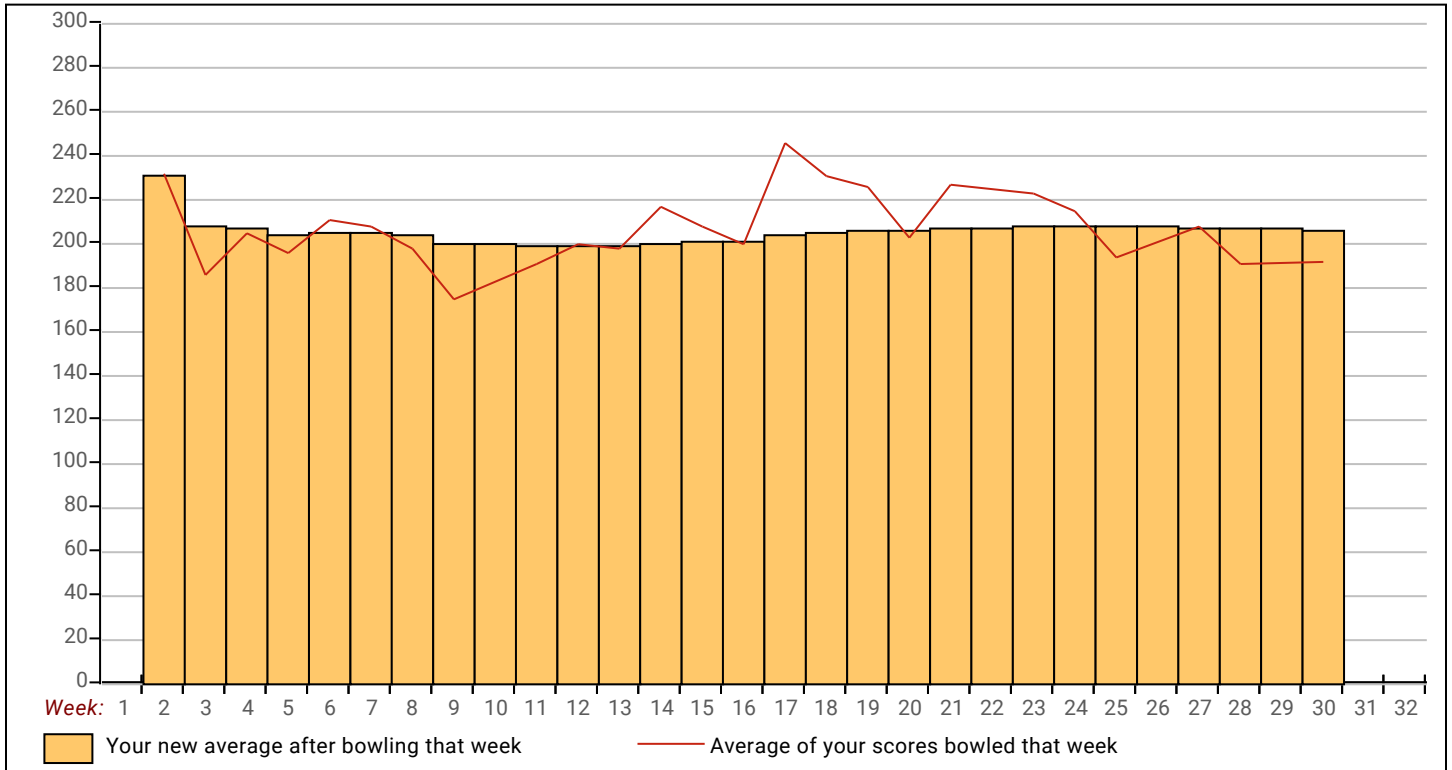

# Classic 2023-24

Note: This report includes information through April 22 which is Week 30 of 32

## Michael L. Brown's Bowling Record - Team 4: Family PT

Week No.	Bowling Date	Old Avg	Old HDCP	HDCP			Total	HDCP Total	Pins Gms		---Average Change---			High Game	High Sers	HDCP Game	HDCP Sers
				-1-	-2-	-3-			New	Old	---> +/-						
1	09/11/23	bk183	32	202	182	193	577	673	577	3	192.33	- 0.00	= 192.33	202	577	234	673
2	09/18/23	bk183	32	158	190	183	531	627	1108	6	184.67	- 192.33	= -7.67	202	577	234	673
3	09/25/23	bk183	32	137	151	182	470	566	1578	9	175.33	- 184.67	= -9.33	202	577	234	673
4	10/02/23	175	40	155	158	166	479	599	2057	12	171.42	- 175.33	= -3.92	202	577	234	673
5	10/09/23	171	44	159	187	152	498	630	2555	15	170.33	- 171.42	= -1.08	202	577	234	673
6	10/16/23	170	45	187	179	157	523	658	3078	18	171.00	- 170.33	= 0.67	202	577	234	673
7	10/23/23	171	44	146	184	177	507	639	3585	21	170.71	- 171.00	= -0.29	202	577	234	673
8	10/30/23	170	45	168	185	173	526	661	4111	24	171.29	- 170.71	= 0.58	202	577	234	673
9	11/06/23	171	44	160	166	153	479	611	4590	27	170.00	- 171.29	= -1.29	202	577	234	673
10	11/13/23	170	45	212	211	191	614	749	5204	30	173.47	- 170.00	= 3.47	212	614	257	749

### End of 1st split

11	11/20/23	173	42	139	177	188	504	630	5708	33	172.97	- 173.47	= -0.50	212	614	257	749
12	11/27/23	172	43	208	173	198	579	708	6287	36	174.64	- 172.97	= 1.67	212	614	257	749
13	12/04/23	174	41	140	156	183	479	602	6766	39	173.49	- 174.64	= -1.15	212	614	257	749
14	12/11/23	173	42	159	182	196	537	663	7303	42	173.88	- 173.49	= 0.39	212	614	257	749
15	12/18/23	173	42	182	200	184	566	692	7869	45	174.87	- 173.88	= 0.99	212	614	257	749
16	01/15/24	174	41	204	214	191	609	732	8478	48	176.63	- 174.87	= 1.76	214	614	257	749
17	01/22/24	176	39	202	189	213	604	721	9082	51	178.08	- 176.63	= 1.45	214	614	257	749
18	01/29/24	178	37	195	208	156	559	670	9641	54	178.54	- 178.08	= 0.46	214	614	257	749
19	02/05/24	178	37	183	192	188	563	674	10204	57	179.02	- 178.54	= 0.48	214	614	257	749
20	02/12/24	179	36	169	161	209	539	647	10743	60	179.05	- 179.02	= 0.03	214	614	257	749

### End of 2nd split

21	02/19/24	179	36	203	191	137	531	639	11274	63	178.95	- 179.05	= -0.10	214	614	257	749
22	02/26/24	178	37	186	183	182	551	662	11825	66	179.17	- 178.95	= 0.21	214	614	257	749
23	03/04/24	179	36	187	211	171	569	677	12394	69	179.62	- 179.17	= 0.46	214	614	257	749
24	03/11/24	179	36	191	192	211	594	702	12988	72	180.39	- 179.62	= 0.77	214	614	257	749
25	03/18/24	180	35	181	156	192	529	634	13517	75	180.23	- 180.39	= -0.16	214	614	257	749
26	03/25/24	180	35	237	143	151	531	636	14048	78	180.10	- 180.23	= -0.12	237	614	272	749
27	04/01/24	180	35	189	180	213	582	687	14630	81	180.62	- 180.10	= 0.51	237	614	272	749
28	04/08/24	180	35	211	161	199	571	676	15201	84	180.96	- 180.62	= 0.35	237	614	272	749
29	04/15/24	180	35	188	168	161	517	622	15718	87	180.67	- 180.96	= -0.30	237	614	272	749
30	04/22/24	180	35	184	205	171	560	665	16278	90	180.87	- 180.67	= 0.20	237	614	272	749

### End of 3rd split

<u>&lt;100</u>	<u>100's</u>	<u>125's</u>	<u>150's</u>	<u>175's</u>	<u>200's</u>	<u>225's</u>	<u>250's</u>	<u>275's</u>	<u>300's</u>
		6	26	40	17	1			
<u>&lt;400</u>	<u>400's</u>	<u>450's</u>	<u>500's</u>	<u>550's</u>	<u>600's</u>	<u>650's</u>	<u>700's</u>	<u>750's</u>	<u>800's</u>
		5	11	11	3				
<u>Avg of Game 1</u>			<u>Avg of Game 2</u>			<u>Avg of Game 3</u>			
180.73			181.17			180.70			

High game of **237** on week **26**      High series of **614** on week **10**      High average of **192.33** after bowling week **1**  
 Low game of **137** on week **3**      Low series of **470** on week **3**      Low average of **170.00** after bowling week **9**

#### High Scores by Game

Game #1: **237** on week **26**    Game #2: **214** on week **16**    Game #3: **213** on week **17**

Note: This report includes information through April 22 which is Week 30 of 32

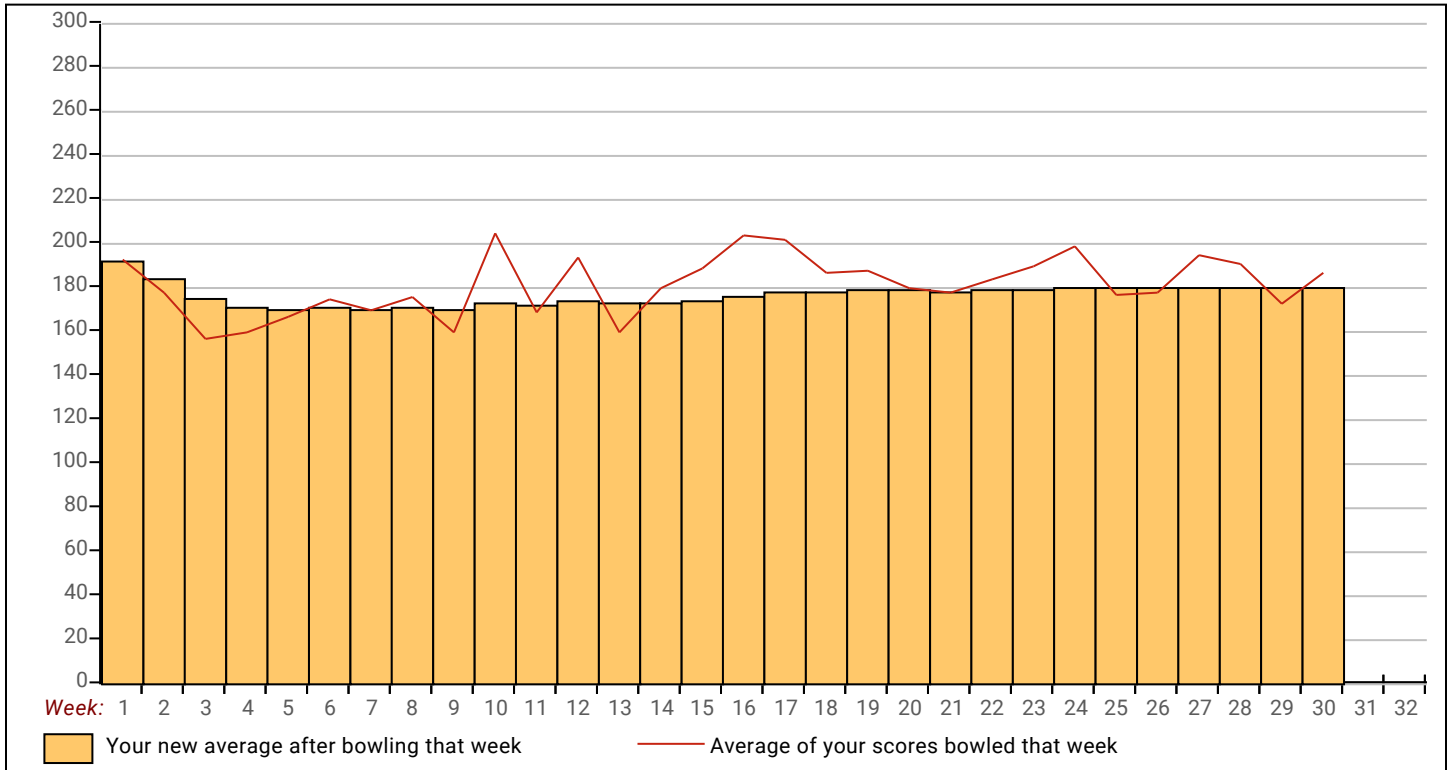

Note: This report includes information through April 22 which is Week 30 of 32

## Ron A. Engel's Bowling Record - Team 4: Family PT

Week No.	Bowling Date	Old Avg	Old HDCP	HDCP			Total	HDCP Total	Pins Gms		---Average Change---			High Game	High Sers	HDCP Game	HDCP Sers		
				-1-	-2-	-3-			New - Old	---> +/-									
1	09/11/23	bk176	0				0	0	0	0	-	0.00	=	0.00	0	0			
2	09/18/23	bk176	0				0	0	0	0	-	0.00	=	0.00	0	0			
3	09/25/23	bk176	39	166	<b>189</b>	<b>170</b>	525	<b>642</b>	525	3	175.00	-	0.00	=	175.00	189	525	228	642
4	10/02/23	bk176	39	178	193	148	519	636	1044	6	174.00	-	175.00	=	-1.00	193	525	232	642
5	10/09/23	bk176	39	<b>155</b>	144	<b>177</b>	476	593	1520	9	168.89	-	174.00	=	-5.11	193	525	232	642
6	10/16/23	168	47	143	160	<b>178</b>	481	622	2001	12	166.75	-	168.89	=	-2.14	193	525	232	642
7	10/23/23	166	49	<b>187</b>	<b>158</b>	151	496	<b>643</b>	2497	15	166.47	-	166.75	=	-0.28	193	525	236	643
8	10/30/23	166	49	<b>192</b>	124	<b>184</b>	500	647	2997	18	166.50	-	166.47	=	0.03	193	525	241	647
9	11/06/23	166	49	136	158	157	451	598	3448	21	164.19	-	166.50	=	-2.31	193	525	241	647
10	11/13/23	164	51	<b>199</b>	137	163	499	652	3947	24	164.46	-	164.19	=	0.27	199	525	250	652

### End of 1st split

11	11/20/23	164	51	<b>180</b>	149	152	481	<b>634</b>	4428	27	164.00	-	164.46	=	-0.46	199	525	250	652
12	11/27/23	164	51	<b>227</b>	156	<b>177</b>	560	<b>713</b>	4988	30	166.27	-	164.00	=	2.27	227	560	278	713
13	12/04/23	166	0				0	0	4988	30	166.27	-	166.27	=	0.00	227	560	278	713
14	12/11/23	166	49	<b>182</b>	<b>169</b>	<b>179</b>	530	<b>677</b>	5518	33	167.21	-	166.27	=	0.95	227	560	278	713
15	12/18/23	167	48	102	<b>149</b>	147	398	542	5916	36	164.33	-	167.21	=	-2.88	227	560	278	713
16	01/15/24	164	51	<b>190</b>	<b>157</b>	<b>190</b>	537	<b>690</b>	6453	39	165.46	-	164.33	=	1.13	227	560	278	713
17	01/22/24	165	0				0	0	6453	39	165.46	-	165.46	=	0.00	227	560	278	713
18	01/29/24	165	0				0	0	6453	39	165.46	-	165.46	=	0.00	227	560	278	713
19	02/05/24	165	50	126	<b>205</b>	168	499	649	6952	42	165.52	-	165.46	=	0.06	227	560	278	713
20	02/12/24	165	0				0	0	6952	42	165.52	-	165.52	=	0.00	227	560	278	713

### End of 2nd split

21	02/19/24	165	50	173	163	<b>144</b>	480	630	7432	45	165.16	-	165.52	=	-0.37	227	560	278	713
22	02/26/24	165	0				0	0	7432	45	165.16	-	165.16	=	0.00	227	560	278	713
23	03/04/24	165	0				0	0	7432	45	165.16	-	165.16	=	0.00	227	560	278	713
24	03/11/24	165	50	<b>188</b>	182	<b>192</b>	562	712	7994	48	166.54	-	165.16	=	1.39	227	562	278	713
25	03/18/24	166	49	180	150	151	481	628	8475	51	166.18	-	166.54	=	-0.37	227	562	278	713
26	03/25/24	166	0				0	0	8475	51	166.18	-	166.18	=	0.00	227	562	278	713
27	04/01/24	166	0				0	0	8475	51	166.18	-	166.18	=	0.00	227	562	278	713
28	04/08/24	166	0				0	0	8475	51	166.18	-	166.18	=	0.00	227	562	278	713
29	04/15/24	166	49	<b>163</b>	160	<b>170</b>	493	<b>640</b>	8968	54	166.07	-	166.18	=	-0.10	227	562	278	713
30	04/22/24	166	49				0	0	8968	54	166.07	-	166.07	=	0.00	227	562	278	713

### End of 3rd split

<u>&lt;100</u>	<u>100's</u>	<u>125's</u>	<u>150's</u>	<u>175's</u>	<u>200's</u>	<u>225's</u>	<u>250's</u>	<u>275's</u>	<u>300's</u>
	2	10	21	19	1	1			
<u>&lt;400</u>	<u>400's</u>	<u>450's</u>	<u>500's</u>	<u>550's</u>	<u>600's</u>	<u>650's</u>	<u>700's</u>	<u>750's</u>	<u>800's</u>
1		10	5	2					

Avg of Game 1	Avg of Game 2	Avg of Game 3
170.39	161.28	166.56

High game of **227** on week **12**      High series of **562** on week **24**      High average of **175.00** after bowling week **3**  
 Low game of **102** on week **15**      Low series of **398** on week **15**      Low average of **164.00** after bowling week **11**

#### High Scores by Game

Game #1: **227** on week **12**    Game #2: **205** on week **19**    Game #3: **192** on week **24**

Note: This report includes information through April 22 which is Week 30 of 32

