

Note: This report includes information through April 22 which is Week 30 of 32

Team 3: Auto Central

Name	Avg HDCP	Pins	Gms	True Average	To Raise Avg +1	High Game	High Sers	HDCP Game	HDCP Sers	Most Improved Avg +/-		
Bob Hunt	135	80	12186	90	135.40	462	202	493	289	745	126	+9.40
Mark A. Woodside	140	75	6746	48	140.54	445	180	467	255	695	143	-2.46
Chris L. Stapleton	157	58	12260	78	157.18	538	205	564	264	741	152	+5.18
Kevin L. Moriarty	179	36	15072	84	179.43	588	236	648	273	759	174	+5.43
John L. Krotz	176	39	13568	77	176.21	592	235	627	269	736	177	-0.79
Chris C. Hunt	142	73	1710	12	142.50	435	180	475	237	677		

Team History

Week No.	Bowling Date	Opp. Team	-1-	-2-	-3-	Total	Avg p/gm	Last Wk WON	Last Wk Lost	Points Won	Points Lost	High Game	High Sers	HDCP Game	HDCP Sers
1	09/11/23	4	842	805	753	2400	800	24½	15½	24½	15½	842	2400	1135	3279
2	09/18/23	7	750	750	717	2217	769	20	20	44½	35½	842	2400	1135	3279
3	09/25/23	2	840	768	815	2423	782	29	11	73½	46½	842	2423	1135	3293
4	10/02/23	5	772	819	841	2432	789	26	14	99½	60½	842	2432	1135	3293
5	10/09/23	8	751	838	802	2391	790	27	13	126½	73½	842	2432	1139	3294
6	10/16/23	1	732	824	899	2455	795	34½	5½	161	79	899	2455	1192	3334
7	10/23/23	10	784	803	745	2332	792	6	34	167	113	899	2455	1192	3334
8	10/30/23	9	783	756	749	2288	789	11	29	178	142	899	2455	1192	3334
9	11/06/23	6	862	818	814	2494	793	34½	5½	212½	147½	899	2494	1192	3421
10	11/13/23	9	718	764	812	2294	790	20	20	232½	167½	899	2494	1192	3421

End of 1st split

11	11/20/23	4	753	769	752	2274	787	25	15	25	15	899	2494	1192	3421
12	11/27/23	7	839	711	761	2311	786	11	29	36	44	899	2494	1192	3421
13	12/04/23	2	825	721	756	2302	784	13	27	49	71	899	2494	1192	3421
14	12/11/23	5	840	743	805	2388	785	25½	14½	74½	85½	899	2494	1192	3421
15	12/18/23	8	800	741	816	2357	785	14	26	88½	111½	899	2494	1192	3421
16	01/15/24	1	696	847	745	2288	784	11½	28½	100	140	899	2494	1192	3421
17	01/22/24	10	742	809	859	2410	785	25	15	125	155	899	2494	1192	3421
18	01/29/24	9	755	860	803	2418	786	6	34	131	189	899	2494	1192	3421
19	02/05/24	6	765	850	845	2460	788	18	22	149	211	899	2494	1192	3421
20	02/12/24	7	831	833	850	2514	790	13½	26½	162½	237½	899	2514	1192	3421

End of 2nd split

21	02/19/24	4	787	831	726	2344	790	12	28	12	28	899	2514	1192	3421
22	02/26/24	7	849	803	817	2469	791	30	10	42	38	899	2514	1192	3421
23	03/04/24	2	856	894	873	2623	795	15½	24½	57½	62½	899	2623	1192	3421
24	03/11/24	5	949	847	854	2650	799	28	12	85½	74½	949	2650	1192	3421
25	03/18/24	8	842	868	787	2497	800	15	25	100½	99½	949	2650	1192	3421
26	03/25/24	1	786	794	752	2332	799	7½	32½	108	132	949	2650	1192	3421
27	04/01/24	10	841	834	778	2453	800	29	11	137	143	949	2650	1192	3421
28	04/08/24	9	765	835	731	2331	799	11½	28½	148½	171½	949	2650	1192	3421
29	04/15/24	6	830	900	824	2554	801	13	27	161½	198½	949	2650	1192	3421
30	04/22/24	5	811	737	835	2383	800	8	32	169½	230½	949	2650	1192	3421

End of 3rd split

Note: This report includes information through April 22 which is Week 30 of 32

Richard Hunt's Bowling Record - Team 3: Auto Central

Week No.	Bowling Date	Old Avg	Old HDCP	---Average Change---				HDCP Total	Pins Gms		New	Old	+/-	High Game	High Sers	HDCP Game	HDCP Sers
				-1-	-2-	-3-	Total		Total	Total							
1	09/11/23	113	102	127	118	96	341	647	341	3	113.67	- 0.00	= 113.67	127	341	229	647
2	09/18/23	113	102	133	110	115	358	664	699	6	116.50	- 113.67	= 2.83	133	358	235	664
3	09/25/23	116	99	132	113	144	389	686	1088	9	120.89	- 116.50	= 4.39	144	389	243	686
4	10/02/23	120	95	175	110	108	393	678	1481	12	123.42	- 120.89	= 2.53	175	393	270	686
5	10/09/23	123	92	137	128	130	395	671	1876	15	125.07	- 123.42	= 1.65	175	395	270	686
6	10/16/23	125	90	133	159	138	430	700	2306	18	128.11	- 125.07	= 3.04	175	430	270	700
7	10/23/23	128	87	125	114	120	359	620	2665	21	126.90	- 128.11	= -1.21	175	430	270	700
8	10/30/23	126	89	100	100	117	317	584	2982	24	124.25	- 126.90	= -2.65	175	430	270	700
9	11/06/23	124	91	168	139	115	422	695	3404	27	126.07	- 124.25	= 1.82	175	430	270	700
10	11/13/23	126	89	99	162	142	403	670	3807	30	126.90	- 126.07	= 0.83	175	430	270	700

End of 1st split

11	11/20/23	126	89	127	124	94	345	612	4152	33	125.82	- 126.90	= -1.08	175	430	270	700
12	11/27/23	125	90	116	127	104	347	617	4499	36	124.97	- 125.82	= -0.85	175	430	270	700
13	12/04/23	124	91	137	128	128	393	666	4892	39	125.44	- 124.97	= 0.46	175	430	270	700
14	12/11/23	125	90	110	135	115	360	630	5252	42	125.05	- 125.44	= -0.39	175	430	270	700
15	12/18/23	125	90	160	117	141	418	688	5670	45	126.00	- 125.05	= 0.95	175	430	270	700
16	01/15/24	126	89	118	133	133	384	651	6054	48	126.13	- 126.00	= 0.13	175	430	270	700
17	01/22/24	126	89	122	145	157	424	691	6478	51	127.02	- 126.13	= 0.89	175	430	270	700
18	01/29/24	127	88	148	174	136	458	722	6936	54	128.44	- 127.02	= 1.42	175	458	270	722
19	02/05/24	128	87	96	202	162	460	721	7396	57	129.75	- 128.44	= 1.31	202	460	289	722
20	02/12/24	129	86	133	164	174	471	729	7867	60	131.12	- 129.75	= 1.36	202	471	289	729

End of 2nd split

21	02/19/24	131	84	154	184	155	493	745	8360	63	132.70	- 131.12	= 1.58	202	493	289	745
22	02/26/24	132	83	144	143	149	436	685	8796	66	133.27	- 132.70	= 0.57	202	493	289	745
23	03/04/24	133	82	135	142	151	428	674	9224	69	133.68	- 133.27	= 0.41	202	493	289	745
24	03/11/24	133	82	158	160	131	449	695	9673	72	134.35	- 133.68	= 0.67	202	493	289	745
25	03/18/24	134	81	125	158	125	408	651	10081	75	134.41	- 134.35	= 0.07	202	493	289	745
26	03/25/24	134	81	168	137	147	452	695	10533	78	135.04	- 134.41	= 0.63	202	493	289	745
27	04/01/24	135	80	164	149	130	443	683	10976	81	135.51	- 135.04	= 0.47	202	493	289	745
28	04/08/24	135	80	157	133	144	434	674	11410	84	135.83	- 135.51	= 0.33	202	493	289	745
29	04/15/24	135	80	112	124	107	343	583	11753	87	135.09	- 135.83	= -0.74	202	493	289	745
30	04/22/24	135	80	149	141	143	433	673	12186	90	135.40	- 135.09	= 0.31	202	493	289	745

End of 3rd split

<u><100</u>	<u>100's</u>	<u>125's</u>	<u>150's</u>	<u>175's</u>	<u>200's</u>	<u>225's</u>	<u>250's</u>	<u>275's</u>	<u>300's</u>
4	23	42	18	2	1				
<u><400</u>	<u>400's</u>	<u>450's</u>	<u>500's</u>	<u>550's</u>	<u>600's</u>	<u>650's</u>	<u>700's</u>	<u>750's</u>	<u>800's</u>
13	12	5							

<u>Avg of Game 1</u>	<u>Avg of Game 2</u>	<u>Avg of Game 3</u>
135.40	139.10	131.70

High game of 202 on week 19 High series of 493 on week 21 High average of 135.83 after bowling week 28
 Low game of 94 on week 11 Low series of 317 on week 8 Low average of 113.67 after bowling week 1

High Scores by Game

Game #1: 175 on week 4 Game #2: 202 on week 19 Game #3: 174 on week 20

Note: This report includes information through April 22 which is Week 30 of 32

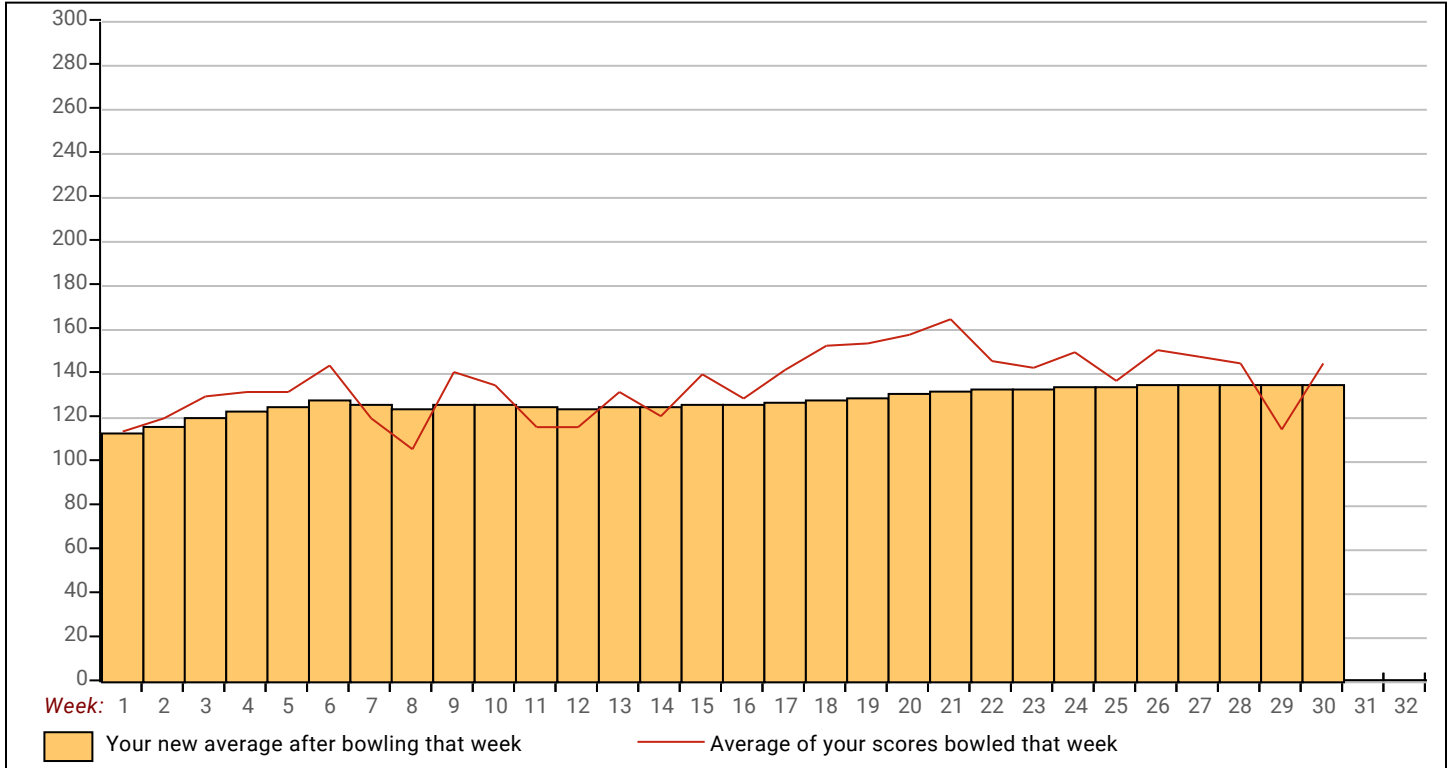

Note: This report includes information through April 22 which is Week 30 of 32

Mark A. Woodside's Bowling Record - Team 3: Auto Central

Week No.	Bowling Date	Old Avg	Old HDCP	HDCP			Total	HDCP Total	Pins	Gms	---Average Change---			High Game	High Sers	HDCP Game	HDCP Sers		
				-1-	-2-	-3-					New	Old	---> +/-						
1	09/11/23	bk146	69	144	153	142	439	646	439	3	146.33	-	0.00	=	146.33	153	439	222	646
2	09/18/23	bk146	69	155	120	112	387	594	826	6	137.67	-	146.33	=	-8.67	155	439	224	646
3	09/25/23	bk146	69	156	121	149	426	633	1252	9	139.11	-	137.67	=	1.44	156	439	225	646
4	10/02/23	139	0				0	0	1252	9	139.11	-	139.11	=	0.00	156	439	225	646
5	10/09/23	139	0				0	0	1252	9	139.11	-	139.11	=	0.00	156	439	225	646
6	10/16/23	139	0				0	0	1252	9	139.11	-	139.11	=	0.00	156	439	225	646
7	10/23/23	139	0				0	0	1252	9	139.11	-	139.11	=	0.00	156	439	225	646
8	10/30/23	139	76	159	136	132	427	655	1679	12	139.92	-	139.11	=	0.81	159	439	235	655
9	11/06/23	139	76	154	144	169	467	695	2146	15	143.07	-	139.92	=	3.15	169	467	245	695
10	11/13/23	143	72	158	113	169	440	656	2586	18	143.67	-	143.07	=	0.60	169	467	245	695

End of 1st split

11	11/20/23	143	0				0	0	2586	18	143.67	-	143.67	=	0.00	169	467	245	695
12	11/27/23	143	72	180	124	115	419	635	3005	21	143.10	-	143.67	=	-0.57	180	467	252	695
13	12/04/23	143	72	172	119	121	412	628	3417	24	142.38	-	143.10	=	-0.72	180	467	252	695
14	12/11/23	142	0				0	0	3417	24	142.38	-	142.38	=	0.00	180	467	252	695
15	12/18/23	142	73	134	123	127	384	603	3801	27	140.78	-	142.38	=	-1.60	180	467	252	695
16	01/15/24	140	75	141	132	135	408	633	4209	30	140.30	-	140.78	=	-0.48	180	467	252	695
17	01/22/24	140	75	140	127	144	411	636	4620	33	140.00	-	140.30	=	-0.30	180	467	252	695
18	01/29/24	140	75	128	147	165	440	665	5060	36	140.56	-	140.00	=	0.56	180	467	252	695
19	02/05/24	140	75	129	119	121	369	594	5429	39	139.21	-	140.56	=	-1.35	180	467	252	695
20	02/12/24	139	76	179	145	128	452	680	5881	42	140.02	-	139.21	=	0.82	180	467	255	695

End of 2nd split

21	02/19/24	140	0				0	0	5881	42	140.02	-	140.02	=	0.00	180	467	255	695
22	02/26/24	140	0				0	0	5881	42	140.02	-	140.02	=	0.00	180	467	255	695
23	03/04/24	140	0				0	0	5881	42	140.02	-	140.02	=	0.00	180	467	255	695
24	03/11/24	140	0				0	0	5881	42	140.02	-	140.02	=	0.00	180	467	255	695
25	03/18/24	140	0				0	0	5881	42	140.02	-	140.02	=	0.00	180	467	255	695
26	03/25/24	140	0				0	0	5881	42	140.02	-	140.02	=	0.00	180	467	255	695
27	04/01/24	140	0				0	0	5881	42	140.02	-	140.02	=	0.00	180	467	255	695
28	04/08/24	140	75	143	147	127	417	642	6298	45	139.96	-	140.02	=	-0.07	180	467	255	695
29	04/15/24	139	0				0	0	6298	45	139.96	-	139.96	=	0.00	180	467	255	695
30	04/22/24	139	76	163	131	154	448	676	6746	48	140.54	-	139.96	=	0.59	180	467	255	695

End of 3rd split

<u><100</u>	<u>100's</u>	<u>125's</u>	<u>150's</u>	<u>175's</u>	<u>200's</u>	<u>225's</u>	<u>250's</u>	<u>275's</u>	<u>300's</u>
	11	23	12	2					
<u><400</u>	<u>400's</u>	<u>450's</u>	<u>500's</u>	<u>550's</u>	<u>600's</u>	<u>650's</u>	<u>700's</u>	<u>750's</u>	<u>800's</u>
3	11	2							

Avg of Game 1	Avg of Game 2	Avg of Game 3
152.19	131.31	138.13

High game of 180 on week 12 High series of 467 on week 9 High average of 146.33 after bowling week 1
 Low game of 112 on week 2 Low series of 369 on week 19 Low average of 137.67 after bowling week 2

High Scores by Game

Game #1: 180 on week 12 Game #2: 153 on week 1 Game #3: 169 on week 9

Note: This report includes information through April 22 which is Week 30 of 32

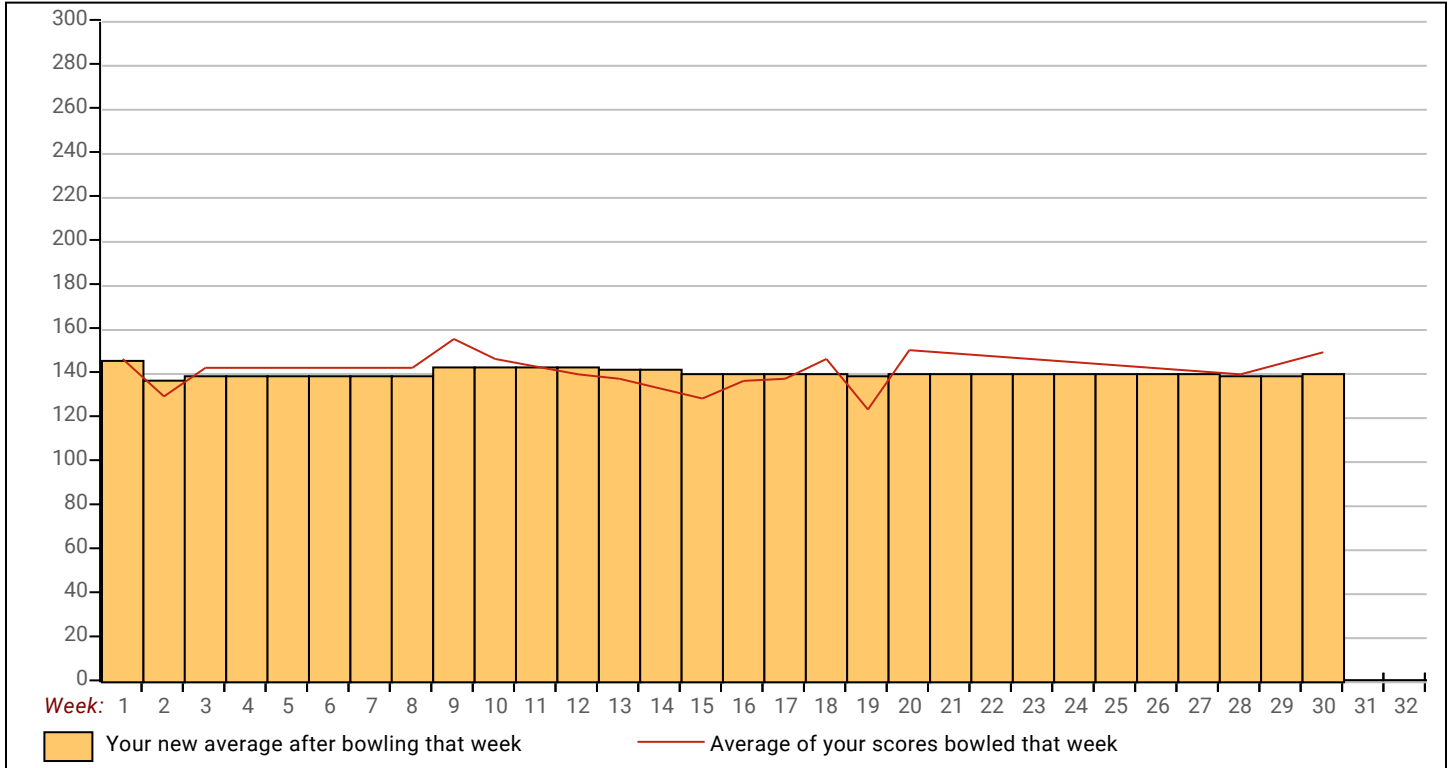

Note: This report includes information through April 22 which is Week 30 of 32

Chris L. Stapleton's Bowling Record - Team 3: Auto Central

Week No.	Bowling Date	Old Avg	Old HDCP	HDCP			Total	HDCP Total	Pins	Gms	---Average Change---			High Game	High Sers	HDCP Game	HDCP Sers		
				-1-	-2-	-3-					New	Old	---> +/-						
1	09/11/23	bk166	0				0	0	0	0	-	0.00	=	0.00	0	0			
2	09/18/23	bk166	0				0	0	0	0	-	0.00	=	0.00	0	0			
3	09/25/23	bk166	49	170	190	167	527	674	527	3	175.67	-	0.00	=	175.67	190	527	239	674
4	10/02/23	bk166	0				0	0	527	3	175.67	-	175.67	=	0.00	190	527	239	674
5	10/09/23	bk166	49	139	159	186	484	631	1011	6	168.50	-	175.67	=	-7.17	190	527	239	674
6	10/16/23	bk166	49	134	167	147	448	595	1459	9	162.11	-	168.50	=	-6.39	190	527	239	674
7	10/23/23	162	53	158	171	115	444	603	1903	12	158.58	-	162.11	=	-3.53	190	527	239	674
8	10/30/23	158	57	145	167	117	429	600	2332	15	155.47	-	158.58	=	-3.12	190	527	239	674
9	11/06/23	155	0				0	0	2332	15	155.47	-	155.47	=	0.00	190	527	239	674
10	11/13/23	155	60	144	108	140	392	572	2724	18	151.33	-	155.47	=	-4.13	190	527	239	674

End of 1st split

11	11/20/23	151	64	130	161	194	485	677	3209	21	152.81	-	151.33	=	1.48	194	527	258	677
12	11/27/23	152	63	140	126	192	458	647	3667	24	152.79	-	152.81	=	-0.02	194	527	258	677
13	12/04/23	152	63	168	164	168	500	689	4167	27	154.33	-	152.79	=	1.54	194	527	258	689
14	12/11/23	154	61	165	158	174	497	680	4664	30	155.47	-	154.33	=	1.13	194	527	258	689
15	12/18/23	155	60	158	148	165	471	651	5135	33	155.61	-	155.47	=	0.14	194	527	258	689
16	01/15/24	155	60	118	164	142	424	604	5559	36	154.42	-	155.61	=	-1.19	194	527	258	689
17	01/22/24	154	61	139	129	141	409	592	5968	39	153.03	-	154.42	=	-1.39	194	527	258	689
18	01/29/24	153	62	169	189	156	514	700	6482	42	154.33	-	153.03	=	1.31	194	527	258	700
19	02/05/24	154	61	187	182	147	516	699	6998	45	155.51	-	154.33	=	1.18	194	527	258	700
20	02/12/24	155	60	161	162	147	470	650	7468	48	155.58	-	155.51	=	0.07	194	527	258	700

End of 2nd split

21	02/19/24	155	60	137	149	133	419	599	7887	51	154.65	-	155.58	=	-0.94	194	527	258	700
22	02/26/24	154	61	187	147	152	486	669	8373	54	155.06	-	154.65	=	0.41	194	527	258	700
23	03/04/24	155	60	142	198	147	487	667	8860	57	155.44	-	155.06	=	0.38	198	527	258	700
24	03/11/24	155	60	192	139	178	509	689	9369	60	156.15	-	155.44	=	0.71	198	527	258	700
25	03/18/24	156	59	153	179	159	491	668	9860	63	156.51	-	156.15	=	0.36	198	527	258	700
26	03/25/24	156	59	158	189	116	463	640	10323	66	156.41	-	156.51	=	-0.10	198	527	258	700
27	04/01/24	156	59	205	178	181	564	741	10887	69	157.78	-	156.41	=	1.37	205	564	264	741
28	04/08/24	157	58	153	203	135	491	665	11378	72	158.03	-	157.78	=	0.25	205	564	264	741
29	04/15/24	158	57	168	147	121	436	607	11814	75	157.52	-	158.03	=	-0.51	205	564	264	741
30	04/22/24	157	58	146	118	182	446	620	12260	78	157.18	-	157.52	=	-0.34	205	564	264	741

End of 3rd split

<u><100</u>	<u>100's</u>	<u>125's</u>	<u>150's</u>	<u>175's</u>	<u>200's</u>	<u>225's</u>	<u>250's</u>	<u>275's</u>	<u>300's</u>
	7	26	27	16	2				
<u><400</u>	<u>400's</u>	<u>450's</u>	<u>500's</u>	<u>550's</u>	<u>600's</u>	<u>650's</u>	<u>700's</u>	<u>750's</u>	<u>800's</u>
1	8	11	5	1					
<u>Avg of Game 1</u>			<u>Avg of Game 2</u>			<u>Avg of Game 3</u>			
156.38			161.23			153.92			

High game of **205** on week **27** High series of **564** on week **27** High average of **175.67** after bowling week **3**
 Low game of **108** on week **10** Low series of **392** on week **10** Low average of **151.33** after bowling week **10**

High Scores by Game

Game #1: **205** on week **27** Game #2: **203** on week **28** Game #3: **194** on week **11**

Note: This report includes information through April 22 which is Week 30 of 32

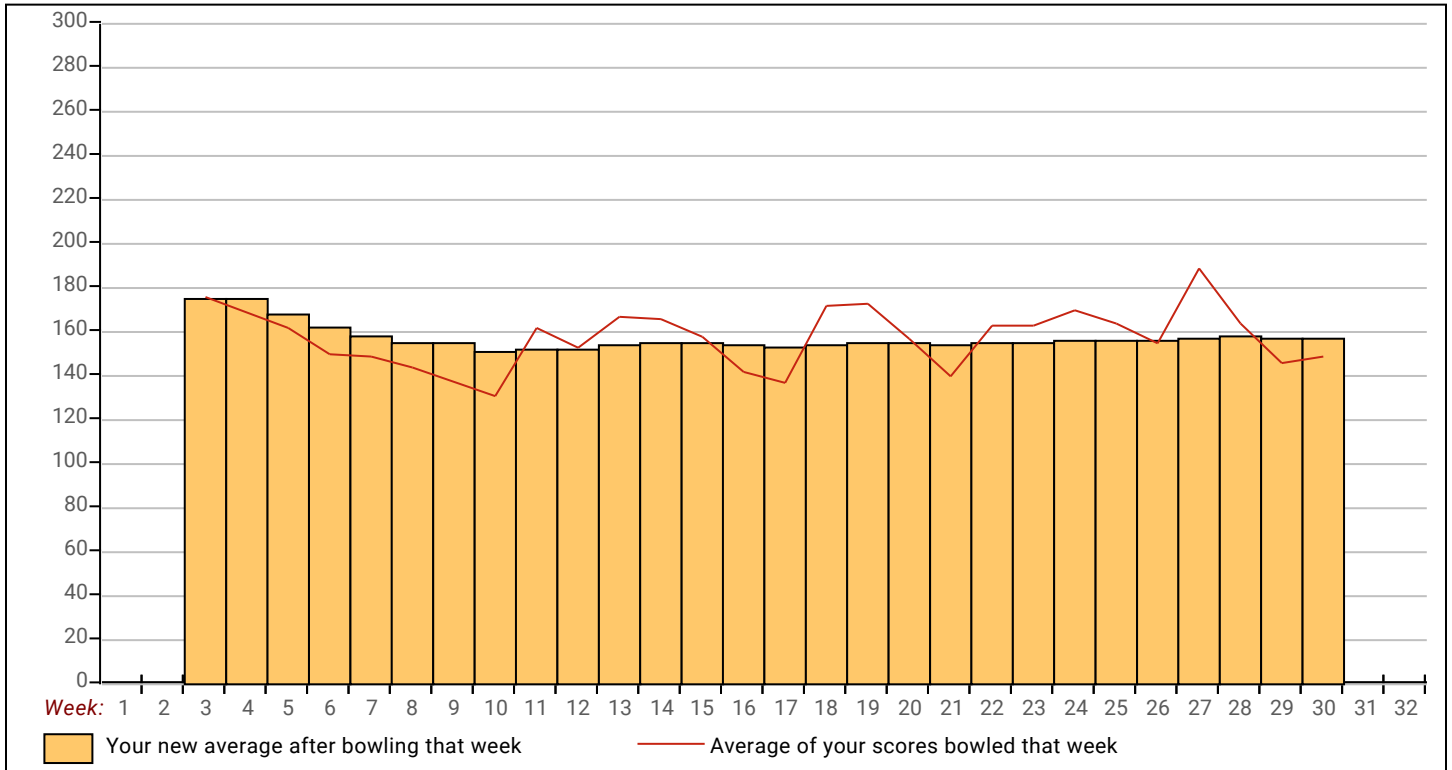

Note: This report includes information through April 22 which is Week 30 of 32

Kevin L. Moriarty's Bowling Record - Team 3: Auto Central

Week No.	Bowling Date	Old Avg	Old HDCP	HDCP				HDCP		---Average Change---			High Game	High Sers	HDCP Game	HDCP Sers	
				-1-	-2-	-3-	Total	Total	Pins	Gms	New	Old					+/-
1	09/11/23	bk173	42	203	170	193	566	692	566	3	188.67	- 0.00	= 188.67	203	566	245	692
2	09/18/23	bk173	0				0	0	566	3	188.67	- 188.67	= 0.00	203	566	245	692
3	09/25/23	bk173	42	166	157	131	454	580	1020	6	170.00	- 188.67	= -18.67	203	566	245	692
4	10/02/23	bk173	42	169	171	205	545	671	1565	9	173.89	- 170.00	= 3.89	205	566	247	692
5	10/09/23	173	42	178	185	172	535	661	2100	12	175.00	- 173.89	= 1.11	205	566	247	692
6	10/16/23	175	40	162	165	199	526	646	2626	15	175.07	- 175.00	= 0.07	205	566	247	692
7	10/23/23	175	40	187	185	178	550	670	3176	18	176.44	- 175.07	= 1.38	205	566	247	692
8	10/30/23	176	39	170	148	175	493	610	3669	21	174.71	- 176.44	= -1.73	205	566	247	692
9	11/06/23	174	41	202	199	209	610	733	4279	24	178.29	- 174.71	= 3.58	209	610	250	733
10	11/13/23	178	37	154	146	150	450	561	4729	27	175.15	- 178.29	= -3.14	209	610	250	733

End of 1st split

11	11/20/23	175	40	201	214	164	579	699	5308	30	176.93	- 175.15	= 1.79	214	610	254	733
12	11/27/23	176	39	205	151	180	536	653	5844	33	177.09	- 176.93	= 0.16	214	610	254	733
13	12/04/23	177	38	210	155	171	536	650	6380	36	177.22	- 177.09	= 0.13	214	610	254	733
14	12/11/23	177	38	231	152	183	566	680	6946	39	178.10	- 177.22	= 0.88	231	610	269	733
15	12/18/23	178	37	174	158	202	534	645	7480	42	178.10	- 178.10	= -0.01	231	610	269	733
16	01/15/24	178	37	144	236	162	542	653	8022	45	178.27	- 178.10	= 0.17	236	610	273	733
17	01/22/24	178	37	148	173	212	533	644	8555	48	178.23	- 178.27	= -0.04	236	610	273	733
18	01/29/24	178	37	148	187	173	508	619	9063	51	177.71	- 178.23	= -0.52	236	610	273	733
19	02/05/24	177	38	193	195	204	592	706	9655	54	178.80	- 177.71	= 1.09	236	610	273	733
20	02/12/24	178	37	209	184	201	594	705	10249	57	179.81	- 178.80	= 1.01	236	610	273	733

End of 2nd split

21	02/19/24	179	36	117	186	178	481	589	10730	60	178.83	- 179.81	= -0.97	236	610	273	733
22	02/26/24	178	37	189	182	169	540	651	11270	63	178.89	- 178.83	= 0.06	236	610	273	733
23	03/04/24	178	37	234	202	212	648	759	11918	66	180.58	- 178.89	= 1.69	236	648	273	759
24	03/11/24	180	35	180	216	148	544	649	12462	69	180.61	- 180.58	= 0.03	236	648	273	759
25	03/18/24	180	35	218	166	162	546	651	13008	72	180.67	- 180.61	= 0.06	236	648	273	759
26	03/25/24	180	0				0	0	13008	72	180.67	- 180.67	= 0.00	236	648	273	759
27	04/01/24	180	35	174	193	190	557	662	13565	75	180.87	- 180.67	= 0.20	236	648	273	759
28	04/08/24	180	35	130	183	157	470	575	14035	78	179.94	- 180.87	= -0.93	236	648	273	759
29	04/15/24	179	36	163	172	180	515	623	14550	81	179.63	- 179.94	= -0.31	236	648	273	759
30	04/22/24	179	36	184	170	168	522	630	15072	84	179.43	- 179.63	= -0.20	236	648	273	759

End of 3rd split

<u><100</u>	<u>100's</u>	<u>125's</u>	<u>150's</u>	<u>175's</u>	<u>200's</u>	<u>225's</u>	<u>250's</u>	<u>275's</u>	<u>300's</u>
	1	8	30	25	17	3			
<u><400</u>	<u>400's</u>	<u>450's</u>	<u>500's</u>	<u>550's</u>	<u>600's</u>	<u>650's</u>	<u>700's</u>	<u>750's</u>	<u>800's</u>
		5	14	7	2				
<u>Avg of Game 1</u>			<u>Avg of Game 2</u>			<u>Avg of Game 3</u>			
180.11			178.61			179.57			

High game of 236 on week 16 High series of 648 on week 23 High average of 188.67 after bowling week 1
 Low game of 117 on week 21 Low series of 450 on week 10 Low average of 170.00 after bowling week 3

High Scores by Game

Game #1: 234 on week 23 Game #2: 236 on week 16 Game #3: 212 on week 17

Note: This report includes information through April 22 which is Week 30 of 32

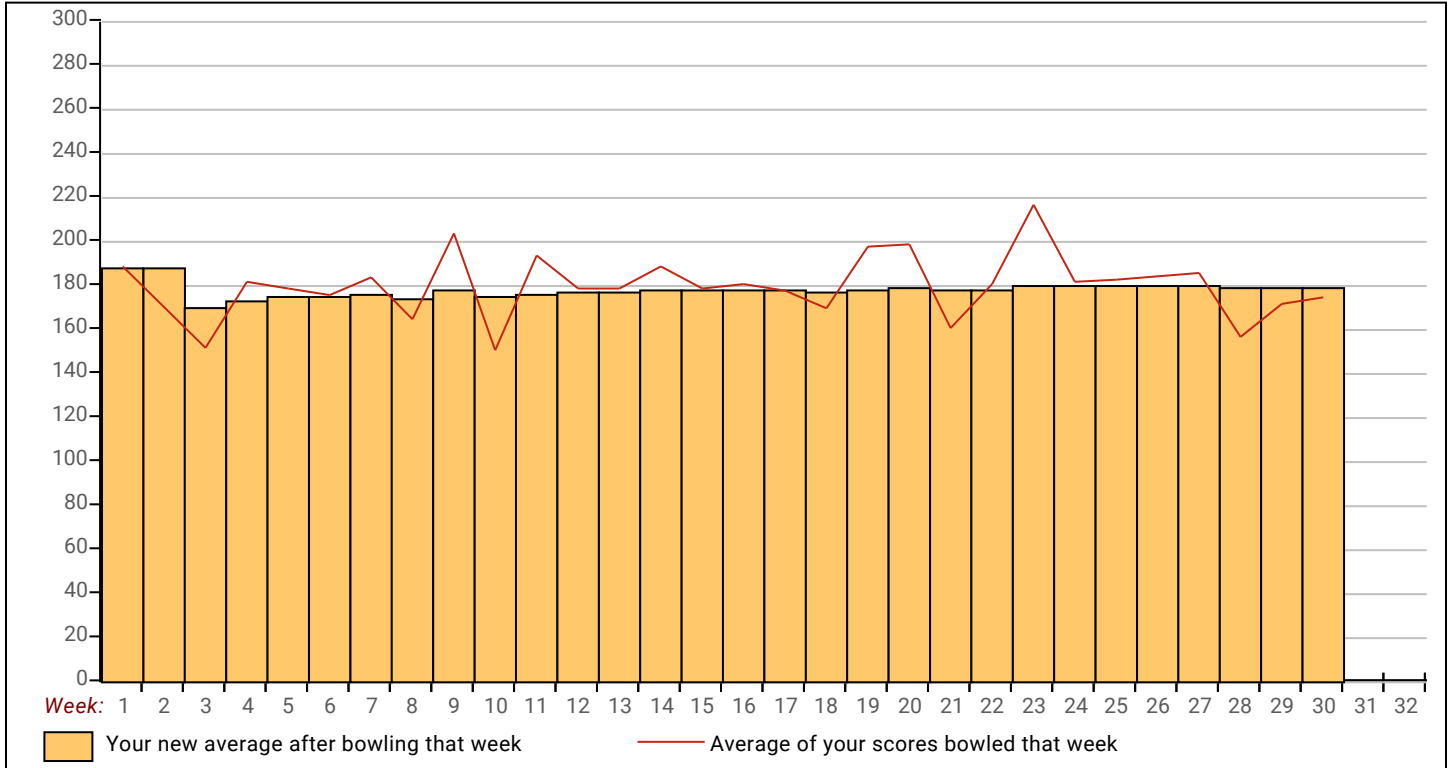

Classic 2023-24

Note: This report includes information through April 22 which is Week 30 of 32

John L. Krotz's Bowling Record - Team 3: Auto Central

Week No.	Bowling Date	Old Avg	Old HDCP	---Average Change---				HDCP Total	Pins Gms		New	Old	+/-	High Game	High Sers	HDCP Game	HDCP Sers
				-1-	-2-	-3-	Total		Total	Total							
1	09/11/23	bk184	31	193	171	158	522	615	522	3	174.00	- 0.00	= 174.00	193	522	224	615
2	09/18/23	bk184	31	148	172	166	486	579	1008	6	168.00	- 174.00	= -6.00	193	522	224	615
3	09/25/23	bk184	31	216	187	224	627	720	1635	9	181.67	- 168.00	= 13.67	224	627	255	720
4	10/02/23	181	34	165	167	181	513	615	2148	12	179.00	- 181.67	= -2.67	224	627	255	720
5	10/09/23	179	36	156	211	174	541	649	2689	15	179.27	- 179.00	= 0.27	224	627	255	720
6	10/16/23	179	36	172	182	223	577	685	3266	18	181.44	- 179.27	= 2.18	224	627	259	720
7	10/23/23	181	34	146	167	152	465	567	3731	21	177.67	- 181.44	= -3.78	224	627	259	720
8	10/30/23	177	38	209	205	208	622	736	4353	24	181.38	- 177.67	= 3.71	224	627	259	736
9	11/06/23	181	34	193	179	180	552	654	4905	27	181.67	- 181.38	= 0.29	224	627	259	736
10	11/13/23	181	34	163	235	211	609	711	5514	30	183.80	- 181.67	= 2.13	235	627	269	736

End of 1st split

11	11/20/23	183	32	174	126	146	446	542	5960	33	180.61	- 183.80	= -3.19	235	627	269	736
12	11/27/23	180	35	198	183	170	551	656	6511	36	180.86	- 180.61	= 0.26	235	627	269	736
13	12/04/23	180	35	138	155	168	461	566	6972	39	178.77	- 180.86	= -2.09	235	627	269	736
14	12/11/23	178	37	139	148	171	458	569	7430	42	176.90	- 178.77	= -1.86	235	627	269	736
15	12/18/23	176	39	174	195	181	550	667	7980	45	177.33	- 176.90	= 0.43	235	627	269	736
16	01/15/24	177	0				0	0	7980	45	177.33	- 177.33	= 0.00	235	627	269	736
17	01/22/24	177	0				0	0	7980	45	177.33	- 177.33	= 0.00	235	627	269	736
18	01/29/24	177	38	162	163	173	498	612	8478	48	176.63	- 177.33	= -0.71	235	627	269	736
19	02/05/24	176	39	160	152	211	523	640	9001	51	176.49	- 176.63	= -0.13	235	627	269	736
20	02/12/24	176	39	149	178	200	527	644	9528	54	176.44	- 176.49	= -0.05	235	627	269	736

End of 2nd split

21	02/19/24	176	39	199	148	129	476	593	10004	57	175.51	- 176.44	= -0.94	235	627	269	736
22	02/26/24	175	0				0	0	10004	57	175.51	- 175.51	= 0.00	235	627	269	736
23	03/04/24	175	40	214	159	169	542	662	10546	60	175.77	- 175.51	= 0.26	235	627	269	736
24	03/11/24	175	40	194	159	206	559	679	11105	63	176.27	- 175.77	= 0.50	235	627	269	736
25	03/18/24	176	39	168	191	153	512	629	11617	66	176.02	- 176.27	= -0.25	235	627	269	736
26	03/25/24	176	39	a161	148	188	497	614	11953	68	175.78	- 176.02	= -0.24	235	627	269	736
27	04/01/24	175	0				0	0	11953	68	175.78	- 175.78	= 0.00	235	627	269	736
28	04/08/24	175	40	182	169	168	519	639	12472	71	175.66	- 175.78	= -0.12	235	627	269	736
29	04/15/24	175	40	183	198	181	562	682	13034	74	176.14	- 175.66	= 0.47	235	627	269	736
30	04/22/24	176	39	169	177	188	534	651	13568	77	176.21	- 176.14	= 0.07	235	627	269	736

End of 3rd split

<u><100</u>	<u>100's</u>	<u>125's</u>	<u>150's</u>	<u>175's</u>	<u>200's</u>	<u>225's</u>	<u>250's</u>	<u>275's</u>	<u>300's</u>
		11	31	22	12	1			
<u><400</u>	<u>400's</u>	<u>450's</u>	<u>500's</u>	<u>550's</u>	<u>600's</u>	<u>650's</u>	<u>700's</u>	<u>750's</u>	<u>800's</u>
	1	6	9	6	3				
<u>Avg of Game 1</u>			<u>Avg of Game 2</u>			<u>Avg of Game 3</u>			
174.56			174.04			179.96			

High game of 235 on week 10 High series of 627 on week 3 High average of 183.80 after bowling week 10
 Low game of 126 on week 11 Low series of 446 on week 11 Low average of 168.00 after bowling week 2

High Scores by Game

Game #1: 216 on week 3 Game #2: 235 on week 10 Game #3: 224 on week 3

Note: This report includes information through April 22 which is Week 30 of 32

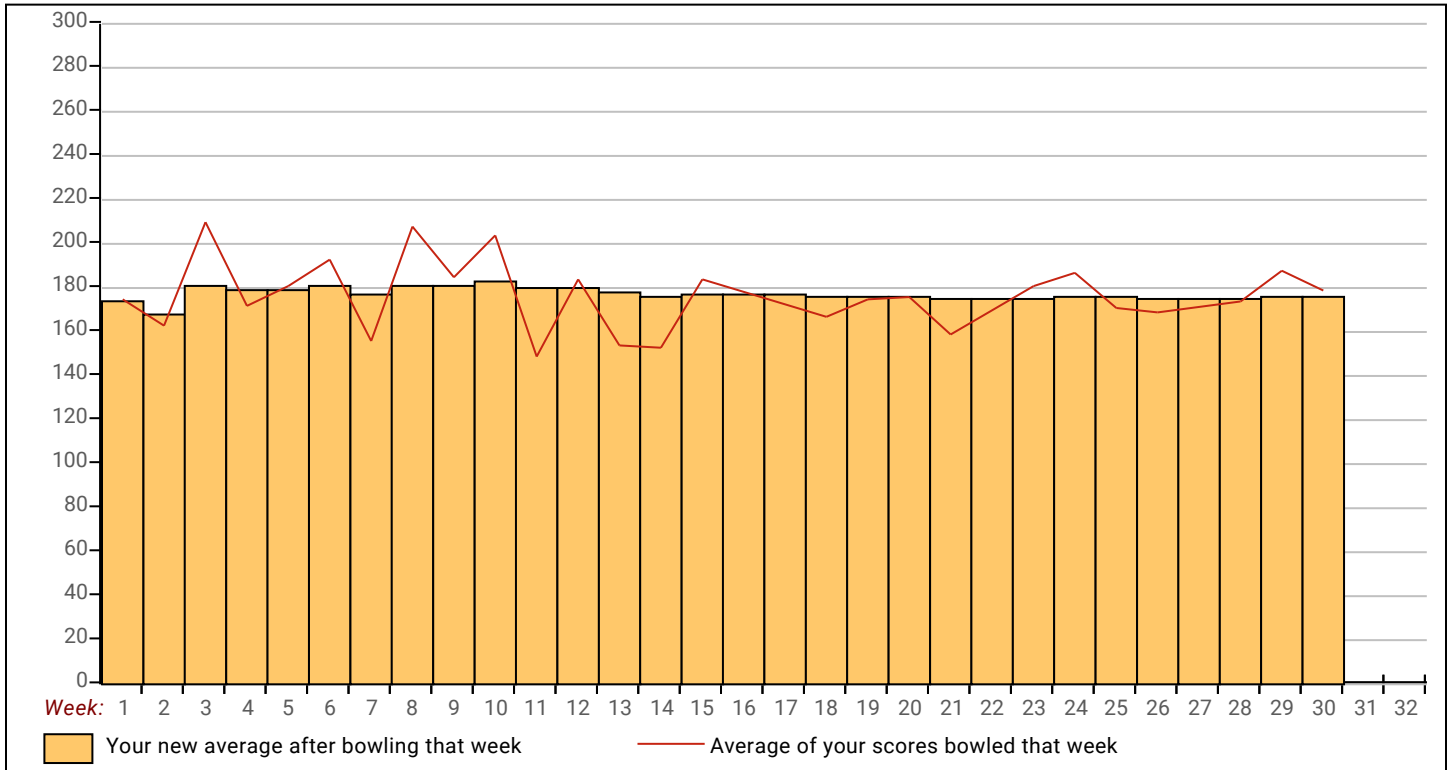

Classic 2023-24

Note: This report includes information through April 22 which is Week 30 of 32

Chris C. Hunt's Bowling Record - Team 3: Auto Central

Week No.	Bowling Date	Old Avg	Old HDCP	HDCP				---Average Change---				High Game	High Sers	HDCP Game	HDCP Sers	
				-1-	-2-	-3-	Total	Total	Pins	Gms	New - Old					---> +/-
1	09/11/23	0	0				0	0	0	0	-	0.00	=	0.00	0	0
2	09/18/23	0	0				0	0	0	0	-	0.00	=	0.00	0	0
3	09/25/23	0	0				0	0	0	0	-	0.00	=	0.00	0	0
4	10/02/23	0	0				0	0	0	0	-	0.00	=	0.00	0	0
5	10/09/23	0	0				0	0	0	0	-	0.00	=	0.00	0	0
6	10/16/23	0	0				0	0	0	0	-	0.00	=	0.00	0	0
7	10/23/23	0	0				0	0	0	0	-	0.00	=	0.00	0	0
8	10/30/23	0	0				0	0	0	0	-	0.00	=	0.00	0	0
9	11/06/23	0	0				0	0	0	0	-	0.00	=	0.00	0	0
10	11/13/23	0	0				0	0	0	0	-	0.00	=	0.00	0	0

End of 1st split

11	11/20/23	0	0				0	0	0	0	-	0.00	=	0.00	0	0
12	11/27/23	0	0				0	0	0	0	-	0.00	=	0.00	0	0
13	12/04/23	0	0				0	0	0	0	-	0.00	=	0.00	0	0
14	12/11/23	0	0				0	0	0	0	-	0.00	=	0.00	0	0
15	12/18/23	0	0				0	0	0	0	-	0.00	=	0.00	0	0
16	01/15/24	0	0				0	0	0	0	-	0.00	=	0.00	0	0
17	01/22/24	0	0				0	0	0	0	-	0.00	=	0.00	0	0
18	01/29/24	0	0				0	0	0	0	-	0.00	=	0.00	0	0
19	02/05/24	0	0				0	0	0	0	-	0.00	=	0.00	0	0
20	02/12/24	0	0				0	0	0	0	-	0.00	=	0.00	0	0

End of 2nd split

21	02/19/24	158	57	180	164	131	475	646	475	3	158.33	-	0.00	=	158.33	180	475	237	646
22	02/26/24	158	57	109	128	133	370	541	845	6	140.83	-	158.33	=	-17.50	180	475	237	646
23	03/04/24	140	0				0	0	845	6	140.83	-	140.83	=	0.00	180	475	237	646
24	03/11/24	140	0				0	0	845	6	140.83	-	140.83	=	0.00	180	475	237	646
25	03/18/24	140	0				0	0	845	6	140.83	-	140.83	=	0.00	180	475	237	646
26	03/25/24	140	75	156	155	141	452	677	1297	9	144.11	-	140.83	=	3.28	180	475	237	677
27	04/01/24	144	71	136	133	144	413	626	1710	12	142.50	-	144.11	=	-1.61	180	475	237	677
28	04/08/24	142	0				0	0	1710	12	142.50	-	142.50	=	0.00	180	475	237	677
29	04/15/24	142	0				0	0	1710	12	142.50	-	142.50	=	0.00	180	475	237	677
30	04/22/24	142	73				0	0	1710	12	142.50	-	142.50	=	0.00	180	475	237	677

End of 3rd split

<u><100</u>	<u>100's</u>	<u>125's</u>	<u>150's</u>	<u>175's</u>	<u>200's</u>	<u>225's</u>	<u>250's</u>	<u>275's</u>	<u>300's</u>
	1	7	3	1					
<u><400</u>	<u>400's</u>	<u>450's</u>	<u>500's</u>	<u>550's</u>	<u>600's</u>	<u>650's</u>	<u>700's</u>	<u>750's</u>	<u>800's</u>
1	1	2							
<u>Avg of Game 1</u>			<u>Avg of Game 2</u>			<u>Avg of Game 3</u>			
145.25			145.00			137.25			

High game of 180 on week 21 High series of 475 on week 21 High average of 158.33 after bowling week 21
 Low game of 109 on week 22 Low series of 370 on week 22 Low average of 140.83 after bowling week 22

High Scores by Game

Game #1: 180 on week 21 Game #2: 164 on week 21 Game #3: 144 on week 27

Note: This report includes information through April 22 which is Week 30 of 32

