

Note: This report includes information through April 22 which is Week 30 of 32

Team 2: Super Cool Unnamed Team

Name	Avg HDCP		Pins Gms		True Average	To Raise Avg +1	High Game	High Sers	HDCP Game	HDCP Sers	Most Improved Avg +/-	
Tom Richmond	194	21	15725	81	194.14	655	258	652	282	721	193	+1.14
Jason D. Stubbs	179	36	11312	63	179.56	568	246	640	289	769	172	+7.56
Ryan E. Walton	197	18	12427	63	197.25	641	267	748	288	811	191	+6.25
Scott A. Bauer	199	16	15530	78	199.10	670	287	700	307	760	190	+9.10
Chuck M. Brisbin	206	9	17929	87	206.08	701	278	729	289	762	200	+6.08
Tom McLeod	184	31	6634	36	184.28	581	255	711	290	816	183	+1.28
Todd M. Mathews	207	8	3732	18	207.33	636	246	653	260	695		

Team History

Week No.	Bowling Date	Opp. Team	-1-	-2-	-3-	Total	Avg p/gm	Last Wk WON	Last Wk Lost	Points Won	Points Lost	High Game	High Sers	HDCP Game	HDCP Sers
1	09/11/23	1	914	986	884	2784	928	24½	15½	24½	15½	986	2784	1103	3135
2	09/18/23	9	929	993	990	2912	949	11	29	35½	44½	993	2912	1103	3167
3	09/25/23	3	907	1009	918	2834	947	11	29	46½	73½	1009	2912	1112	3167
4	10/02/23	10	842	986	982	2810	945	25	15	71½	88½	1009	2912	1125	3227
5	10/09/23	6	823	986	964	2773	940	12	28	83½	116½	1009	2912	1125	3227
6	10/16/23	7	0	0	0	0	940	0	40	83½	156½	1009	2912	1125	3227
7	10/23/23	8	979	989	965	2933	947	13½	26½	97	183	1009	2933	1154	3428
8	10/30/23	4	926	978	920	2824	946	13	27	110	210	1009	2933	1154	3428
9	11/06/23	5	1066	1038	948	3052	955	26	14	136	224	1066	3052	1191	3428
10	11/13/23	1	942	922	965	2829	953	25½	14½	161½	238½	1066	3052	1191	3428

End of 1st split

11	11/20/23	1	1084	963	965	3012	958	26	14	26	14	1084	3052	1191	3428
12	11/27/23	9	921	978	1050	2949	960	32½	7½	58½	21½	1084	3052	1191	3428
13	12/04/23	3	973	975	976	2924	962	27	13	85½	34½	1084	3052	1191	3428
14	12/11/23	10	1069	1002	924	2995	964	13½	26½	99	61	1084	3052	1191	3428
15	12/18/23	6	934	841	916	2691	960	11	29	110	90	1084	3052	1191	3428
16	01/15/24	7	960	982	1015	2957	961	26	14	136	104	1084	3052	1191	3428
17	01/22/24	8	964	988	942	2894	961	27	13	163	117	1084	3052	1191	3428
18	01/29/24	4	838	945	968	2751	959	14	26	177	143	1084	3052	1191	3428
19	02/05/24	5	1008	1050	969	3027	962	34	6	211	149	1084	3052	1191	3428
20	02/12/24	1	977	1070	998	3045	964	32	8	243	157	1084	3052	1191	3428

End of 2nd split

21	02/19/24	1	884	1048	985	2917	965	28½	11½	28½	11½	1084	3052	1191	3428
22	02/26/24	9	872	1145	991	3008	967	30	10	58½	21½	1145	3052	1253	3428
23	03/04/24	3	1056	958	1022	3036	969	24½	15½	83	37	1145	3052	1253	3428
24	03/11/24	10	977	1023	1117	3117	972	33	7	116	44	1145	3117	1253	3468
25	03/18/24	6	1017	979	1083	3079	974	19	21	135	65	1145	3117	1253	3468
26	03/25/24	7	1052	858	1024	2934	974	12	28	147	93	1145	3117	1253	3468
27	04/01/24	8	971	928	957	2856	973	14	26	161	119	1145	3117	1253	3468
28	04/08/24	4	942	940	955	2837	972	26	14	187	133	1145	3117	1253	3468
29	04/15/24	5	999	998	986	2983	973	28	12	215	145	1145	3117	1253	3468
30	04/22/24	10	1066	1214	1010	3290	977	33	7	248	152	1214	3290	1322	3614

End of 3rd split

Note: This report includes information through April 22 which is Week 30 of 32

Thomas C. Richmond's Bowling Record - Team 2: Super Cool Unnamed Team

Week No.	Bowling Date	Old Avg	Old HDCP	HDCP				HDCP		---Average Change---			High Game	High Sers	HDCP Game	HDCP Sers			
				-1-	-2-	-3-	Total	Total	Pins	Gms	New	Old					+/-		
1	09/11/23	bk197	18	139	203	181	523	577	523	3	174.33	-	0.00	=	174.33	203	523	221	577
2	09/18/23	bk197	18	181	181	219	581	635	1104	6	184.00	-	174.33	=	9.67	219	581	237	635
3	09/25/23	bk197	18	192	226	189	607	661	1711	9	190.11	-	184.00	=	6.11	226	607	244	661
4	10/02/23	190	25	201	188	158	547	622	2258	12	188.17	-	190.11	=	-1.94	226	607	244	661
5	10/09/23	188	27	204	185	200	589	670	2847	15	189.80	-	188.17	=	1.63	226	607	244	670
6	10/16/23	189	0				0	0	2847	15	189.80	-	189.80	=	0.00	226	607	244	670
7	10/23/23	189	26	192	199	237	628	706	3475	18	193.06	-	189.80	=	3.26	237	628	263	706
8	10/30/23	193	22	202	214	171	587	653	4062	21	193.43	-	193.06	=	0.37	237	628	263	706
9	11/06/23	193	22	197	175	170	542	608	4604	24	191.83	-	193.43	=	-1.60	237	628	263	706
10	11/13/23	191	24	187	172	175	534	606	5138	27	190.30	-	191.83	=	-1.54	237	628	263	706

End of 1st split

11	11/20/23	190	25	246	171	177	594	669	5732	30	191.07	-	190.30	=	0.77	246	628	271	706
12	11/27/23	191	24	192	213	181	586	658	6318	33	191.45	-	191.07	=	0.39	246	628	271	706
13	12/04/23	191	24	217	184	187	588	660	6906	36	191.83	-	191.45	=	0.38	246	628	271	706
14	12/11/23	191	0				0	0	6906	36	191.83	-	191.83	=	0.00	246	628	271	706
15	12/18/23	191	24	196	124	185	505	577	7411	39	190.03	-	191.83	=	-1.81	246	628	271	706
16	01/15/24	190	25	188	191	181	560	635	7971	42	189.79	-	190.03	=	-0.24	246	628	271	706
17	01/22/24	189	26	212	201	204	617	695	8588	45	190.84	-	189.79	=	1.06	246	628	271	706
18	01/29/24	190	0				0	0	8588	45	190.84	-	190.84	=	0.00	246	628	271	706
19	02/05/24	190	25	192	180	200	572	647	9160	48	190.83	-	190.84	=	-0.01	246	628	271	706
20	02/12/24	190	25	141	234	226	601	676	9761	51	191.39	-	190.83	=	0.56	246	628	271	706

End of 2nd split

21	02/19/24	191	24	155	237	143	535	607	10296	54	190.67	-	191.39	=	-0.73	246	628	271	706
22	02/26/24	190	25	182	232	216	630	705	10926	57	191.68	-	190.67	=	1.02	246	630	271	706
23	03/04/24	191	24	193	170	258	621	693	11547	60	192.45	-	191.68	=	0.77	258	630	282	706
24	03/11/24	192	23	209	214	214	637	706	12184	63	193.40	-	192.45	=	0.95	258	637	282	706
25	03/18/24	193	22	164	176	233	573	639	12757	66	193.29	-	193.40	=	-0.11	258	637	282	706
26	03/25/24	193	22	208	147	184	539	605	13296	69	192.70	-	193.29	=	-0.59	258	637	282	706
27	04/01/24	192	23	216	180	256	652	721	13948	72	193.72	-	192.70	=	1.03	258	652	282	721
28	04/08/24	193	22	192	202	189	583	649	14531	75	193.75	-	193.72	=	0.02	258	652	282	721
29	04/15/24	193	22	209	215	202	626	692	15157	78	194.32	-	193.75	=	0.57	258	652	282	721
30	04/22/24	194	21	177	218	173	568	631	15725	81	194.14	-	194.32	=	-0.18	258	652	282	721

End of 3rd split

<u><100</u>	<u>100's</u>	<u>125's</u>	<u>150's</u>	<u>175's</u>	<u>200's</u>	<u>225's</u>	<u>250's</u>	<u>275's</u>	<u>300's</u>
	1	4	9	33	24	8	2		
<u><400</u>	<u>400's</u>	<u>450's</u>	<u>500's</u>	<u>550's</u>	<u>600's</u>	<u>650's</u>	<u>700's</u>	<u>750's</u>	<u>800's</u>
			7	11	8	1			
			<u>Avg of Game 1</u>	<u>Avg of Game 2</u>	<u>Avg of Game 3</u>				
			192.00	193.78	196.63				

High game of **258** on week **23** High series of **652** on week **27** High average of **194.32** after bowling week **29**
 Low game of **124** on week **15** Low series of **505** on week **15** Low average of **174.33** after bowling week **1**

High Scores by Game

Game #1: **246** on week **11** Game #2: **237** on week **21** Game #3: **258** on week **23**

Note: This report includes information through April 22 which is Week 30 of 32

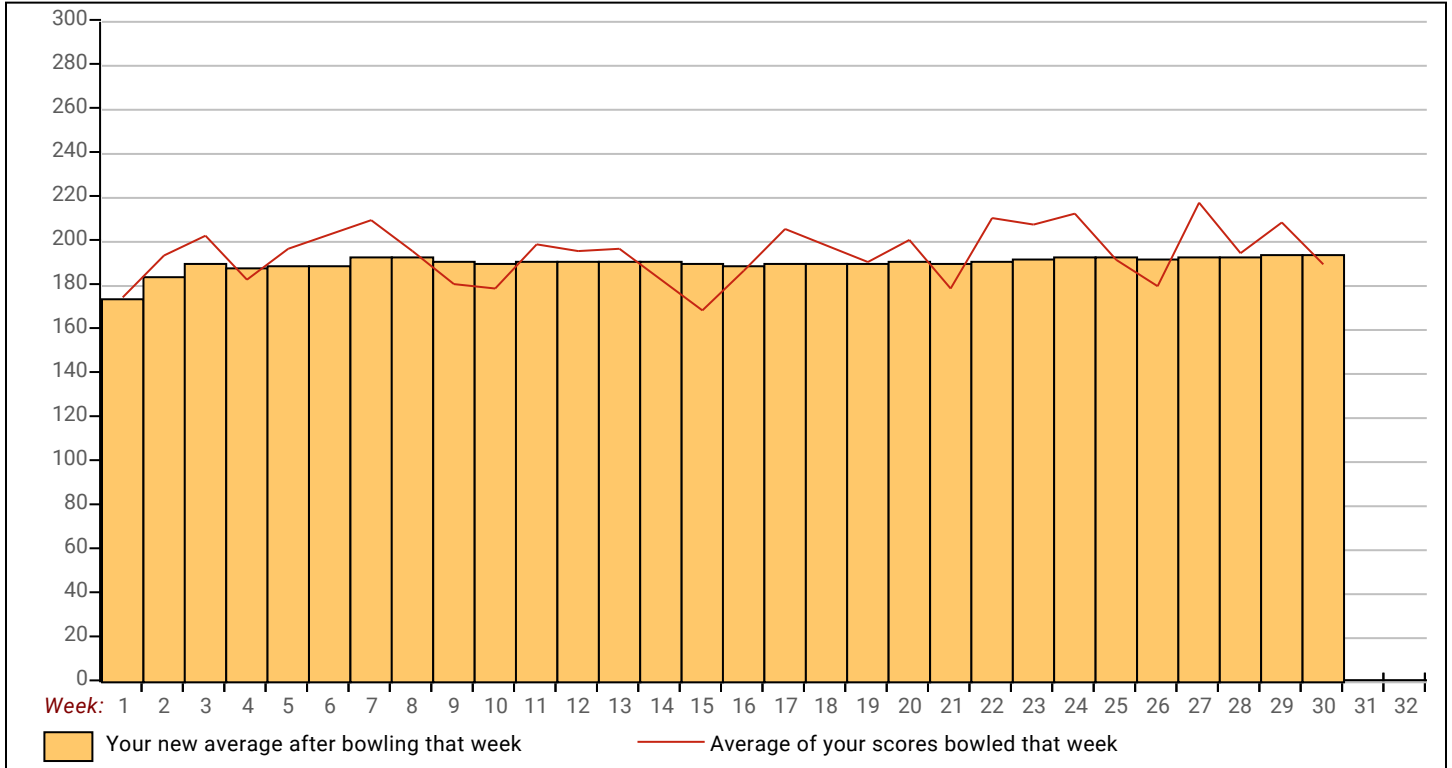

Classic 2023-24

Note: This report includes information through April 22 which is Week 30 of 32

Jason D. Stubbs's Bowling Record - Team 2: Super Cool Unnamed Team

Week No.	Bowling Date	Old Avg	Old HDCP	Score				HDCP Total	Pins Gms		---Average Change---			High Game	High Sers	HDCP Game	HDCP Sers		
				-1-	-2-	-3-	Total		Total	Gms	New	Old	+/-						
1	09/11/23	bk181	34	147	180	178	505	607	505	3	168.33	-	0.00	=	168.33	180	505	214	607
2	09/18/23	bk181	34	168	187	169	524	626	1029	6	171.50	-	168.33	=	3.17	187	524	221	626
3	09/25/23	bk181	34	158	165	124	447	549	1476	9	164.00	-	171.50	=	-7.50	187	524	221	626
4	10/02/23	164	51	143	190	169	502	655	1978	12	164.83	-	164.00	=	0.83	190	524	241	655
5	10/09/23	164	51	155	191	202	548	701	2526	15	168.40	-	164.83	=	3.57	202	548	253	701
6	10/16/23	168	0				0	0	2526	15	168.40	-	168.40	=	0.00	202	548	253	701
7	10/23/23	168	47	172	203	185	560	701	3086	18	171.44	-	168.40	=	3.04	203	560	253	701
8	10/30/23	171	44	164	181	189	534	666	3620	21	172.38	-	171.44	=	0.94	203	560	253	701
9	11/06/23	172	0				0	0	3620	21	172.38	-	172.38	=	0.00	203	560	253	701
10	11/13/23	172	0				0	0	3620	21	172.38	-	172.38	=	0.00	203	560	253	701

End of 1st split

11	11/20/23	172	0				0	0	3620	21	172.38	-	172.38	=	0.00	203	560	253	701
12	11/27/23	172	0				0	0	3620	21	172.38	-	172.38	=	0.00	203	560	253	701
13	12/04/23	172	43	142	179	179	500	629	4120	24	171.67	-	172.38	=	-0.71	203	560	253	701
14	12/11/23	171	44	182	180	179	541	673	4661	27	172.63	-	171.67	=	0.96	203	560	253	701
15	12/18/23	172	43	158	203	147	508	637	5169	30	172.30	-	172.63	=	-0.33	203	560	253	701
16	01/15/24	172	43	161	192	168	521	650	5690	33	172.42	-	172.30	=	0.12	203	560	253	701
17	01/22/24	172	43	191	223	159	573	702	6263	36	173.97	-	172.42	=	1.55	223	573	266	702
18	01/29/24	173	42	144	181	160	485	611	6748	39	173.03	-	173.97	=	-0.95	223	573	266	702
19	02/05/24	173	0				0	0	6748	39	173.03	-	173.03	=	0.00	223	573	266	702
20	02/12/24	173	0				0	0	6748	39	173.03	-	173.03	=	0.00	223	573	266	702

End of 2nd split

21	02/19/24	173	42	160	178	171	509	635	7257	42	172.79	-	173.03	=	-0.24	223	573	266	702
22	02/26/24	172	0				0	0	7257	42	172.79	-	172.79	=	0.00	223	573	266	702
23	03/04/24	172	0				0	0	7257	42	172.79	-	172.79	=	0.00	223	573	266	702
24	03/11/24	172	43	170	246	224	640	769	7897	45	175.49	-	172.79	=	2.70	246	640	289	769
25	03/18/24	175	40	213	161	200	574	694	8471	48	176.48	-	175.49	=	0.99	246	640	289	769
26	03/25/24	176	39	214	159	179	552	669	9023	51	176.92	-	176.48	=	0.44	246	640	289	769
27	04/01/24	176	39	212	189	181	582	699	9605	54	177.87	-	176.92	=	0.95	246	640	289	769
28	04/08/24	177	38	158	194	170	522	636	10127	57	177.67	-	177.87	=	-0.20	246	640	289	769
29	04/15/24	177	38	224	142	182	548	662	10675	60	177.92	-	177.67	=	0.25	246	640	289	769
30	04/22/24	177	38	201	245	191	637	751	11312	63	179.56	-	177.92	=	1.64	246	640	289	769

End of 3rd split

<u><100</u>	<u>100's</u>	<u>125's</u>	<u>150's</u>	<u>175's</u>	<u>200's</u>	<u>225's</u>	<u>250's</u>	<u>275's</u>	<u>300's</u>
	1	6	20	23	11	2			
<u><400</u>	<u>400's</u>	<u>450's</u>	<u>500's</u>	<u>550's</u>	<u>600's</u>	<u>650's</u>	<u>700's</u>	<u>750's</u>	<u>800's</u>
	1	1	12	5	2				
<u>Avg of Game 1</u>			<u>Avg of Game 2</u>			<u>Avg of Game 3</u>			
173.19			189.00			176.48			

High game of **246** on week **24** High series of **640** on week **24** High average of **179.56** after bowling week **30**
 Low game of **124** on week **3** Low series of **447** on week **3** Low average of **164.00** after bowling week **3**

High Scores by Game

Game #1: **224** on week **29** Game #2: **246** on week **24** Game #3: **224** on week **24**

Note: This report includes information through April 22 which is Week 30 of 32

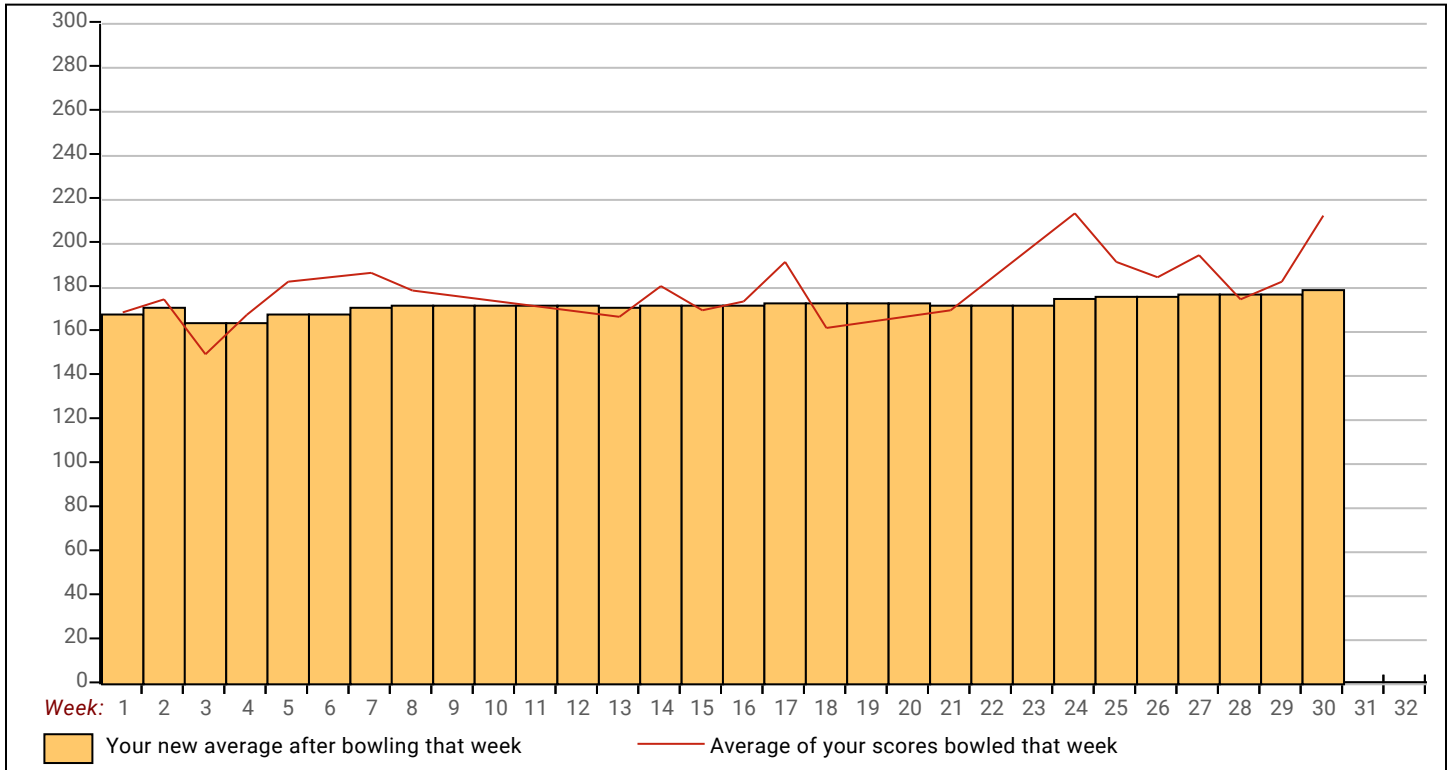

Classic 2023-24

Note: This report includes information through April 22 which is Week 30 of 32

Ryan E. Walton's Bowling Record - Team 2: Super Cool Unnamed Team

Week No.	Bowling Date	Old Avg	Old HDCP	HDCP				HDCP Total		Pins Gms		---Average Change---			High Game	High Sers	HDCP Game	HDCP Sers	
				-1-	-2-	-3-	Total	Total			New - Old	---> +/-	=						
1	09/11/23	bk197	0				0	0		0	0	-	0.00	=	0.00	0	0		
2	09/18/23	bk197	0				0	0		0	0	-	0.00	=	0.00	0	0		
3	09/25/23	bk197	18	195	212	166	573	627	573	3	191.00	-	0.00	=	191.00	212	573	230	627
4	10/02/23	bk197	0				0	0	573	3	191.00	-	191.00	=	0.00	212	573	230	627
5	10/09/23	bk197	18	178	206	185	569	623	1142	6	190.33	-	191.00	=	-0.67	212	573	230	627
6	10/16/23	bk197	0				0	0	1142	6	190.33	-	190.33	=	0.00	212	573	230	627
7	10/23/23	bk197	0				0	0	1142	6	190.33	-	190.33	=	0.00	212	573	230	627
8	10/30/23	bk197	18	191	174	170	535	589	1677	9	186.33	-	190.33	=	-4.00	212	573	230	627
9	11/06/23	186	29	237	221	202	660	747	2337	12	194.75	-	186.33	=	8.42	237	660	266	747
10	11/13/23	194	21	196	158	224	578	641	2915	15	194.33	-	194.75	=	-0.42	237	660	266	747

End of 1st split

11	11/20/23	194	21	202	174	196	572	635	3487	18	193.72	-	194.33	=	-0.61	237	660	266	747
12	11/27/23	193	0				0	0	3487	18	193.72	-	193.72	=	0.00	237	660	266	747
13	12/04/23	193	22	175	206	152	533	599	4020	21	191.43	-	193.72	=	-2.29	237	660	266	747
14	12/11/23	191	24	248	208	152	608	680	4628	24	192.83	-	191.43	=	1.40	248	660	272	747
15	12/18/23	192	23	151	137	189	477	546	5105	27	189.07	-	192.83	=	-3.76	248	660	272	747
16	01/15/24	189	26	226	213	249	688	766	5793	30	193.10	-	189.07	=	4.03	249	688	275	766
17	01/22/24	193	22	199	191	176	566	632	6359	33	192.70	-	193.10	=	-0.40	249	688	275	766
18	01/29/24	192	23	204	186	207	597	666	6956	36	193.22	-	192.70	=	0.53	249	688	275	766
19	02/05/24	193	22	203	245	151	599	665	7555	39	193.72	-	193.22	=	0.50	249	688	275	766
20	02/12/24	193	22	245	180	181	606	672	8161	42	194.31	-	193.72	=	0.59	249	688	275	766

End of 2nd split

21	02/19/24	194	21	197	213	212	622	685	8783	45	195.18	-	194.31	=	0.87	249	688	275	766
22	02/26/24	195	20	160	235	161	556	616	9339	48	194.56	-	195.18	=	-0.62	249	688	275	766
23	03/04/24	194	21	218	167	215	600	663	9939	51	194.88	-	194.56	=	0.32	249	688	275	766
24	03/11/24	194	21	218	183	198	599	662	10538	54	195.15	-	194.88	=	0.27	249	688	275	766
25	03/18/24	195	20	214	185	233	632	692	11170	57	195.96	-	195.15	=	0.82	249	688	275	766
26	03/25/24	195	0				0	0	11170	57	195.96	-	195.96	=	0.00	249	688	275	766
27	04/01/24	195	0				0	0	11170	57	195.96	-	195.96	=	0.00	249	688	275	766
28	04/08/24	195	0				0	0	11170	57	195.96	-	195.96	=	0.00	249	688	275	766
29	04/15/24	195	20	122	204	183	509	569	11679	60	194.65	-	195.96	=	-1.31	249	688	275	766
30	04/22/24	194	21	245	267	236	748	811	12427	63	197.25	-	194.65	=	2.60	267	748	288	811

End of 3rd split

<u><100</u>	<u>100's</u>	<u>125's</u>	<u>150's</u>	<u>175's</u>	<u>200's</u>	<u>225's</u>	<u>250's</u>	<u>275's</u>	<u>300's</u>
	1	1	12	19	19	10	1		
<u><400</u>	<u>400's</u>	<u>450's</u>	<u>500's</u>	<u>550's</u>	<u>600's</u>	<u>650's</u>	<u>700's</u>	<u>750's</u>	<u>800's</u>
		1	3	9	5	2	1		
<u>Avg of Game 1</u>			<u>Avg of Game 2</u>			<u>Avg of Game 3</u>			
201.14			198.33			192.29			

High game of 267 on week 30 High series of 748 on week 30 High average of 197.25 after bowling week 30
 Low game of 122 on week 29 Low series of 477 on week 15 Low average of 186.33 after bowling week 8

High Scores by Game

Game #1: 248 on week 14 Game #2: 267 on week 30 Game #3: 249 on week 16

Note: This report includes information through April 22 which is Week 30 of 32

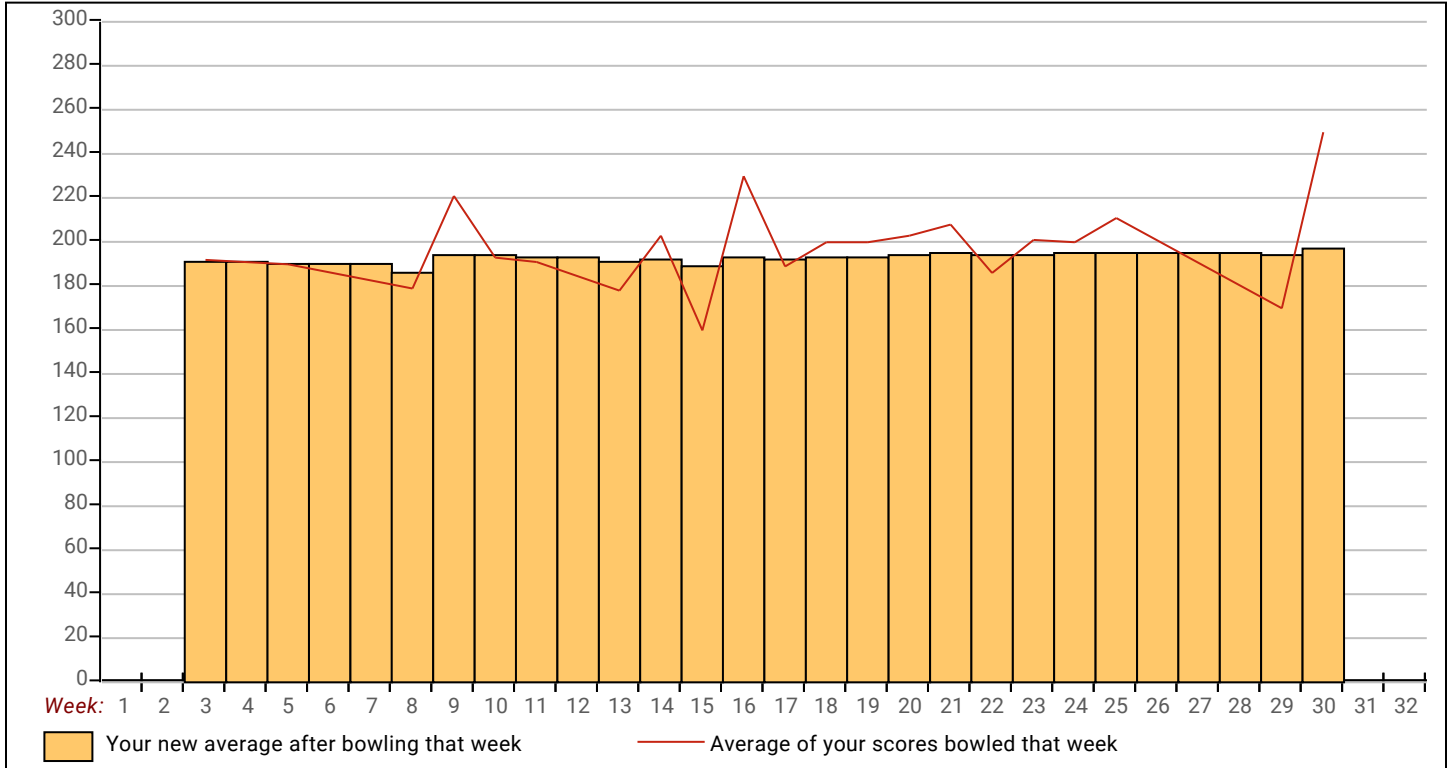

Note: This report includes information through April 22 which is Week 30 of 32

Scott A. Bauer's Bowling Record - Team 2: Super Cool Unnamed Team

Week No.	Bowling Date	Old Avg	Old HDCP	HDCP				HDCP		---Average Change---			High Game	High Sers	HDCP Game	HDCP Sers			
				-1-	-2-	-3-	Total	Total	Pins	Gms	New	Old					+/-		
1	09/11/23	bk196	19	180	175	171	526	583	526	3	175.33	-	0.00	=	175.33	180	526	199	583
2	09/18/23	bk196	19	171	179	185	535	592	1061	6	176.83	-	175.33	=	1.50	185	535	204	592
3	09/25/23	bk196	19	183	229	194	606	663	1667	9	185.22	-	176.83	=	8.39	229	606	248	663
4	10/02/23	185	30	156	221	233	610	700	2277	12	189.75	-	185.22	=	4.53	233	610	263	700
5	10/09/23	189	26	148	233	220	601	679	2878	15	191.87	-	189.75	=	2.12	233	610	263	700
6	10/16/23	191	0				0	0	2878	15	191.87	-	191.87	=	0.00	233	610	263	700
7	10/23/23	191	0				0	0	2878	15	191.87	-	191.87	=	0.00	233	610	263	700
8	10/30/23	191	24	178	215	183	576	648	3454	18	191.89	-	191.87	=	0.02	233	610	263	700
9	11/06/23	191	24	172	193	187	552	624	4006	21	190.76	-	191.89	=	-1.13	233	610	263	700
10	11/13/23	190	25	193	226	173	592	667	4598	24	191.58	-	190.76	=	0.82	233	610	263	700

End of 1st split

11	11/20/23	191	24	244	222	203	669	741	5267	27	195.07	-	191.58	=	3.49	244	669	268	741
12	11/27/23	195	20	156	183	279	618	678	5885	30	196.17	-	195.07	=	1.09	279	669	299	741
13	12/04/23	196	0				0	0	5885	30	196.17	-	196.17	=	0.00	279	669	299	741
14	12/11/23	196	19	167	179	216	562	619	6447	33	195.36	-	196.17	=	-0.80	279	669	299	741
15	12/18/23	195	0				0	0	6447	33	195.36	-	195.36	=	0.00	279	669	299	741
16	01/15/24	195	20	170	173	224	567	627	7014	36	194.83	-	195.36	=	-0.53	279	669	299	741
17	01/22/24	194	21	164	193	156	513	576	7527	39	193.00	-	194.83	=	-1.83	279	669	299	741
18	01/29/24	193	22	160	193	247	600	666	8127	42	193.50	-	193.00	=	0.50	279	669	299	741
19	02/05/24	193	22	224	182	218	624	690	8751	45	194.47	-	193.50	=	0.97	279	669	299	741
20	02/12/24	194	21	190	228	174	592	655	9343	48	194.65	-	194.47	=	0.18	279	669	299	741

End of 2nd split

21	02/19/24	194	21	156	220	225	601	664	9944	51	194.98	-	194.65	=	0.33	279	669	299	741
22	02/26/24	194	21	180	188	223	591	654	10535	54	195.09	-	194.98	=	0.11	279	669	299	741
23	03/04/24	195	20	225	204	164	593	653	11128	57	195.23	-	195.09	=	0.14	279	669	299	741
24	03/11/24	195	20	200	213	287	700	760	11828	60	197.13	-	195.23	=	1.91	287	700	307	760
25	03/18/24	197	18	220	179	234	633	687	12461	63	197.79	-	197.13	=	0.66	287	700	307	760
26	03/25/24	197	18	212	148	245	605	659	13066	66	197.97	-	197.79	=	0.18	287	700	307	760
27	04/01/24	197	18	204	182	161	547	601	13613	69	197.29	-	197.97	=	-0.68	287	700	307	760
28	04/08/24	197	18	183	228	242	653	707	14266	72	198.14	-	197.29	=	0.85	287	700	307	760
29	04/15/24	198	17	207	192	172	571	622	14837	75	197.83	-	198.14	=	-0.31	287	700	307	760
30	04/22/24	197	18	244	257	192	693	747	15530	78	199.10	-	197.83	=	1.28	287	700	307	760

End of 3rd split

<u><100</u>	<u>100's</u>	<u>125's</u>	<u>150's</u>	<u>175's</u>	<u>200's</u>	<u>225's</u>	<u>250's</u>	<u>275's</u>	<u>300's</u>
		2	17	24	18	14	1	2	
<u><400</u>	<u>400's</u>	<u>450's</u>	<u>500's</u>	<u>550's</u>	<u>600's</u>	<u>650's</u>	<u>700's</u>	<u>750's</u>	<u>800's</u>
			4	9	9	3	1		
<u>Avg of Game 1</u>			<u>Avg of Game 2</u>			<u>Avg of Game 3</u>			
187.96			201.35			208.00			

High game of 287 on week 24 High series of 700 on week 24 High average of 199.10 after bowling week 30
 Low game of 148 on week 5 Low series of 513 on week 17 Low average of 175.33 after bowling week 1

High Scores by Game

Game #1: 244 on week 11 Game #2: 257 on week 30 Game #3: 287 on week 24

Note: This report includes information through April 22 which is Week 30 of 32

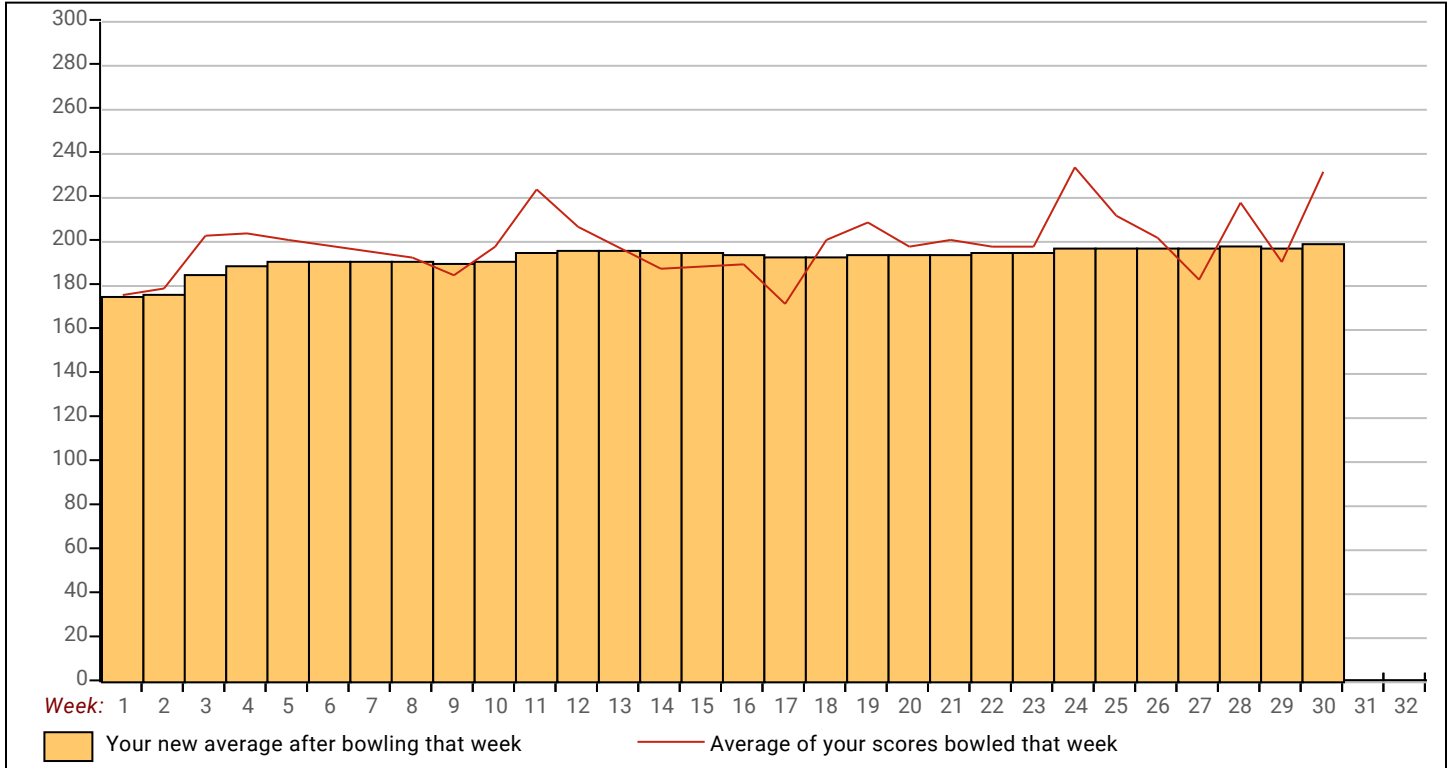

Note: This report includes information through April 22 which is Week 30 of 32

Chuck M. Brisbin's Bowling Record - Team 2: Super Cool Unnamed Team

Week No.	Bowling Date	Old Avg	Old HDCP	HDCP				HDCP		---Average Change---			High Game	High Sers	HDCP Game	HDCP Sers			
				-1-	-2-	-3-	Total	Total	Pins	Gms	New	Old					---> +/-		
1	09/11/23	bk201	14	266	259	160	685	727	685	3	228.33	-	0.00	=	228.33	266	685	280	727
2	09/18/23	bk201	14	214	234	193	641	683	1326	6	221.00	-	228.33	=	-7.33	266	685	280	727
3	09/25/23	bk201	14	179	177	245	601	643	1927	9	214.11	-	221.00	=	-6.89	266	685	280	727
4	10/02/23	214	1	189	206	194	589	592	2516	12	209.67	-	214.11	=	-4.44	266	685	280	727
5	10/09/23	209	6	138	171	157	466	484	2982	15	198.80	-	209.67	=	-10.87	266	685	280	727
6	10/16/23	198	0				0	0	2982	15	198.80	-	198.80	=	0.00	266	685	280	727
7	10/23/23	198	17	235	204	193	632	683	3614	18	200.78	-	198.80	=	1.98	266	685	280	727
8	10/30/23	200	15	191	194	207	592	637	4206	21	200.29	-	200.78	=	-0.49	266	685	280	727
9	11/06/23	200	15	216	194	177	587	632	4793	24	199.71	-	200.29	=	-0.58	266	685	280	727
10	11/13/23	199	16	192	197	191	580	628	5373	27	199.00	-	199.71	=	-0.71	266	685	280	727

End of 1st split

11	11/20/23	199	16	204	204	214	622	670	5995	30	199.83	-	199.00	=	0.83	266	685	280	727
12	11/27/23	199	16	212	198	199	609	657	6604	33	200.12	-	199.83	=	0.29	266	685	280	727
13	12/04/23	200	15	235	203	212	650	695	7254	36	201.50	-	200.12	=	1.38	266	685	280	727
14	12/11/23	201	14	246	215	191	652	694	7906	39	202.72	-	201.50	=	1.22	266	685	280	727
15	12/18/23	202	13	194	190	180	564	603	8470	42	201.67	-	202.72	=	-1.05	266	685	280	727
16	01/15/24	201	14	215	213	193	621	663	9091	45	202.02	-	201.67	=	0.36	266	685	280	727
17	01/22/24	202	13	198	180	247	625	664	9716	48	202.42	-	202.02	=	0.39	266	685	280	727
18	01/29/24	202	13	203	223	185	611	650	10327	51	202.49	-	202.42	=	0.07	266	685	280	727
19	02/05/24	202	13	192	246	203	641	680	10968	54	203.11	-	202.49	=	0.62	266	685	280	727
20	02/12/24	203	12	215	264	219	698	734	11666	57	204.67	-	203.11	=	1.56	266	698	280	734

End of 2nd split

21	02/19/24	204	11	216	200	234	650	683	12316	60	205.27	-	204.67	=	0.60	266	698	280	734
22	02/26/24	205	10	193	256	220	669	699	12985	63	206.11	-	205.27	=	0.84	266	698	280	734
23	03/04/24	206	9	195	216	169	580	607	13565	66	205.53	-	206.11	=	-0.58	266	698	280	734
24	03/11/24	205	10	180	167	194	541	571	14106	69	204.43	-	205.53	=	-1.10	266	698	280	734
25	03/18/24	204	11	206	278	183	667	700	14773	72	205.18	-	204.43	=	0.75	278	698	289	734
26	03/25/24	205	10	226	212	224	662	692	15435	75	205.80	-	205.18	=	0.62	278	698	289	734
27	04/01/24	205	10	187	215	177	579	609	16014	78	205.31	-	205.80	=	-0.49	278	698	289	734
28	04/08/24	205	10	179	168	195	542	572	16556	81	204.40	-	205.31	=	-0.91	278	698	289	734
29	04/15/24	204	11	237	245	247	729	762	17285	84	205.77	-	204.40	=	1.38	278	729	289	762
30	04/22/24	205	10	199	227	218	644	674	17929	87	206.08	-	205.77	=	0.31	278	729	289	762

End of 3rd split

<u><100</u>	<u>100's</u>	<u>125's</u>	<u>150's</u>	<u>175's</u>	<u>200's</u>	<u>225's</u>	<u>250's</u>	<u>275's</u>	<u>300's</u>
		1	6	34	28	13	4	1	
<u><400</u>	<u>400's</u>	<u>450's</u>	<u>500's</u>	<u>550's</u>	<u>600's</u>	<u>650's</u>	<u>700's</u>	<u>750's</u>	<u>800's</u>
		1	2	7	10	8	1		
<u>Avg of Game 1</u>			<u>Avg of Game 2</u>			<u>Avg of Game 3</u>			
205.24			212.28			200.72			

High game of 278 on week 25 High series of 729 on week 29 High average of 228.33 after bowling week 1
 Low game of 138 on week 5 Low series of 466 on week 5 Low average of 198.80 after bowling week 5

High Scores by Game

Game #1: 266 on week 1 Game #2: 278 on week 25 Game #3: 247 on week 17

Note: This report includes information through April 22 which is Week 30 of 32

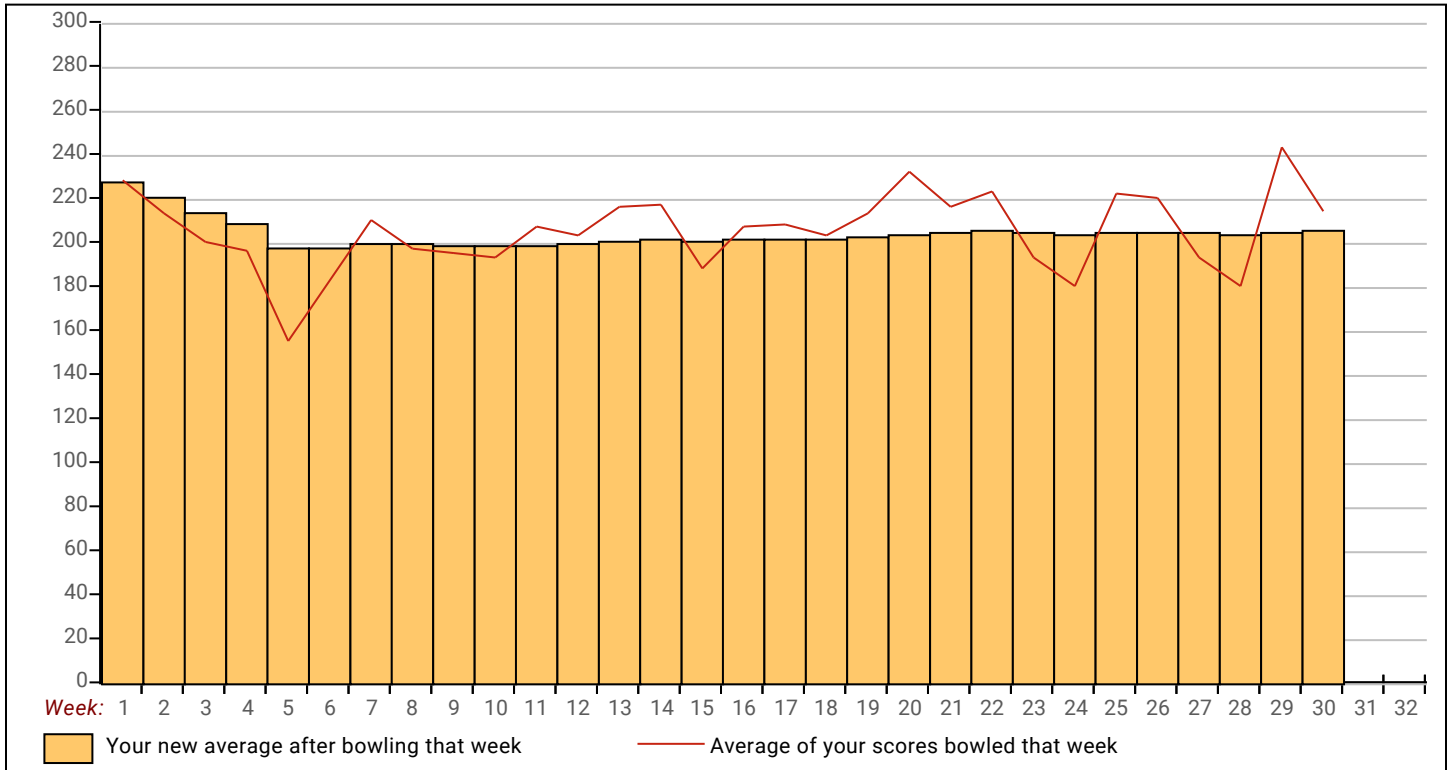

Classic 2023-24

Note: This report includes information through April 22 which is Week 30 of 32

Thomas E. McLeod's Bowling Record - Team 2: Super Cool Unnamed Team

Week No.	Bowling Date	Old Avg	Old HDCP	---Average Change---			HDCP Total	Pins	Gms	High Game	High Sers	HDCP Game	HDCP Sers				
				-1-	-2-	-3-								New - Old ---> +/-			
1	09/11/23	bk183	32	182	169	194	545	641	545	3	181.67	0.00	= 181.67	194	545	226	641
2	09/18/23	bk183	0				0	0	545	3	181.67	- 181.67	= 0.00	194	545	226	641
3	09/25/23	bk183	0				0	0	545	3	181.67	- 181.67	= 0.00	194	545	226	641
4	10/02/23	bk183	32	153	181	228	562	658	1107	6	184.50	- 181.67	= 2.83	228	562	260	658
5	10/09/23	bk183	0				0	0	1107	6	184.50	- 184.50	= 0.00	228	562	260	658
6	10/16/23	bk183	0				0	0	1107	6	184.50	- 184.50	= 0.00	228	562	260	658
7	10/23/23	bk183	32	197	149	170	516	612	1623	9	180.33	- 184.50	= -4.17	228	562	260	658
8	10/30/23	180	0				0	0	1623	9	180.33	- 180.33	= 0.00	228	562	260	658
9	11/06/23	180	35	244	255	212	711	816	2334	12	194.50	- 180.33	= 14.17	255	711	290	816
10	11/13/23	194	21	174	169	202	545	608	2879	15	191.93	- 194.50	= -2.57	255	711	290	816

End of 1st split

11	11/20/23	191	0				0	0	2879	15	191.93	- 191.93	= 0.00	255	711	290	816
12	11/27/23	191	24	147	177	188	512	584	3391	18	188.39	- 191.93	= -3.54	255	711	290	816
13	12/04/23	188	0				0	0	3391	18	188.39	- 188.39	= 0.00	255	711	290	816
14	12/11/23	188	0				0	0	3391	18	188.39	- 188.39	= 0.00	255	711	290	816
15	12/18/23	188	0				0	0	3391	18	188.39	- 188.39	= 0.00	255	711	290	816
16	01/15/24	188	0				0	0	3391	18	188.39	- 188.39	= 0.00	255	711	290	816
17	01/22/24	188	0				0	0	3391	18	188.39	- 188.39	= 0.00	255	711	290	816
18	01/29/24	188	27	127	162	169	458	539	3849	21	183.29	- 188.39	= -5.10	255	711	290	816
19	02/05/24	183	0				0	0	3849	21	183.29	- 183.29	= 0.00	255	711	290	816
20	02/12/24	183	32	186	164	198	548	644	4397	24	183.21	- 183.29	= -0.08	255	711	290	816

End of 2nd split

21	02/19/24	183	0				0	0	4397	24	183.21	- 183.21	= 0.00	255	711	290	816
22	02/26/24	183	32	157	234	171	562	658	4959	27	183.67	- 183.21	= 0.46	255	711	290	816
23	03/04/24	183	32	225	201	216	642	738	5601	30	186.70	- 183.67	= 3.03	255	711	290	816
24	03/11/24	186	0				0	0	5601	30	186.70	- 186.70	= 0.00	255	711	290	816
25	03/18/24	186	0				0	0	5601	30	186.70	- 186.70	= 0.00	255	711	290	816
26	03/25/24	186	0				0	0	5601	30	186.70	- 186.70	= 0.00	255	711	290	816
27	04/01/24	186	29	152	162	182	496	583	6097	33	184.76	- 186.70	= -1.94	255	711	290	816
28	04/08/24	184	31	230	148	159	537	630	6634	36	184.28	- 184.76	= -0.48	255	711	290	816
29	04/15/24	184	0				0	0	6634	36	184.28	- 184.28	= 0.00	255	711	290	816
30	04/22/24	184	31				0	0	6634	36	184.28	- 184.28	= 0.00	255	711	290	816

End of 3rd split

<u><100</u>	<u>100's</u>	<u>125's</u>	<u>150's</u>	<u>175's</u>	<u>200's</u>	<u>225's</u>	<u>250's</u>	<u>275's</u>	<u>300's</u>
		4	13	9	4	5	1		
<u><400</u>	<u>400's</u>	<u>450's</u>	<u>500's</u>	<u>550's</u>	<u>600's</u>	<u>650's</u>	<u>700's</u>	<u>750's</u>	<u>800's</u>
		2	6	2	1		1		
<u>Avg of Game 1</u>			<u>Avg of Game 2</u>			<u>Avg of Game 3</u>			
181.17			180.92			190.75			

High game of 255 on week 9 High series of 711 on week 9 High average of 194.50 after bowling week 9
 Low game of 127 on week 18 Low series of 458 on week 18 Low average of 180.33 after bowling week 7

High Scores by Game

Game #1: 244 on week 9 Game #2: 255 on week 9 Game #3: 228 on week 4

Note: This report includes information through April 22 which is Week 30 of 32

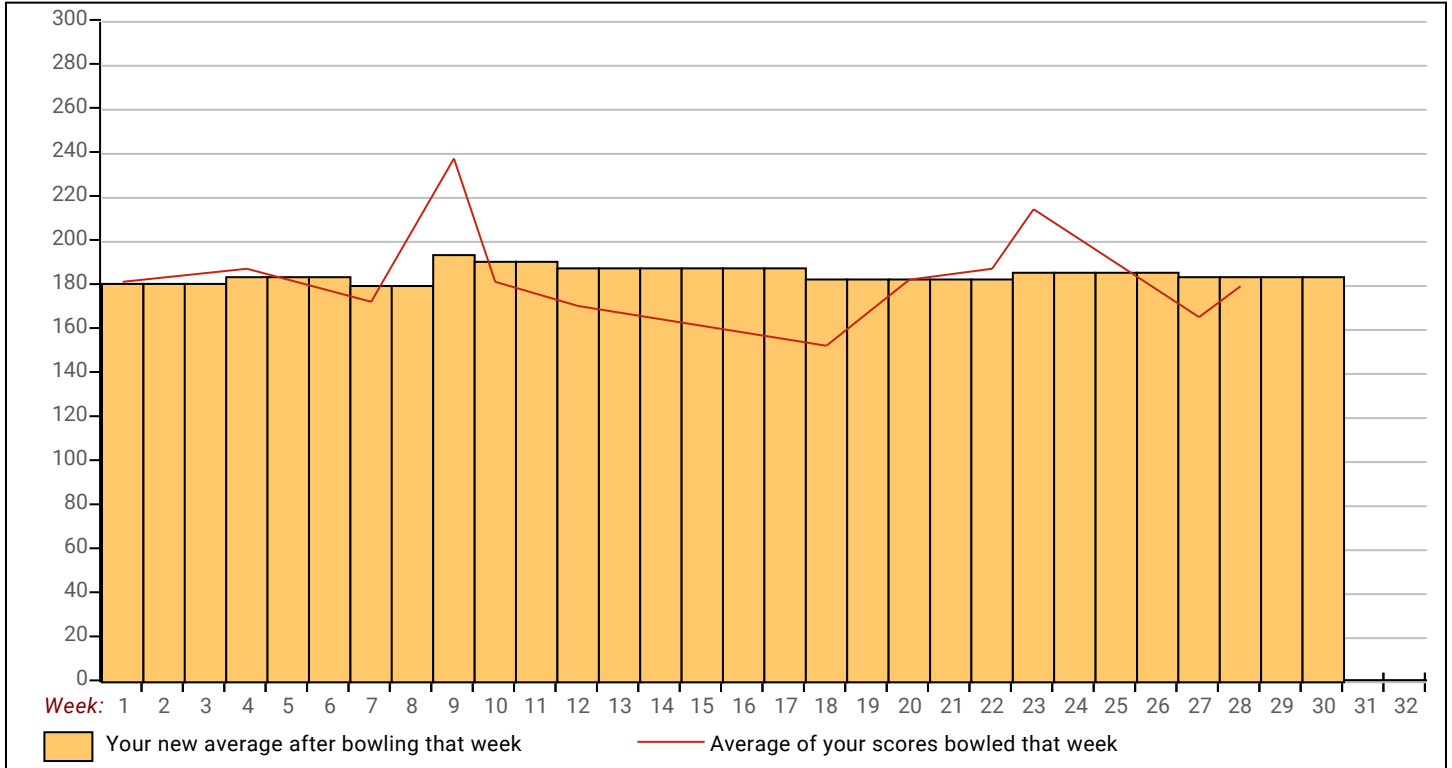

Note: This report includes information through April 22 which is Week 30 of 32

Todd M. Mathews's Bowling Record - Team 2: Super Cool Unnamed Team

Week No.	Bowling Date	Old Avg	Old HDCP	-			Total	HDCP Total	Pins Gms		---Average Change---			High Game	High Sers	HDCP Game	HDCP Sers		
				-1-	-2-	-3-			New	Old	---> +/-								
1	09/11/23	bk217	0				0	0	0	0	-	0.00	=	0.00	0	0			
2	09/18/23	bk217	0	195	212	224	631	631	631	3	210.33	-	0.00	=	210.33	224	631	224	631
3	09/25/23	bk217	0				0	0	631	3	210.33	-	210.33	=	0.00	224	631	224	631
4	10/02/23	bk217	0				0	0	631	3	210.33	-	210.33	=	0.00	224	631	224	631
5	10/09/23	bk217	0				0	0	631	3	210.33	-	210.33	=	0.00	224	631	224	631
6	10/16/23	bk217	0				0	0	631	3	210.33	-	210.33	=	0.00	224	631	224	631
7	10/23/23	bk217	0				0	0	631	3	210.33	-	210.33	=	0.00	224	631	224	631
8	10/30/23	bk217	0				0	0	631	3	210.33	-	210.33	=	0.00	224	631	224	631
9	11/06/23	bk217	0				0	0	631	3	210.33	-	210.33	=	0.00	224	631	224	631
10	11/13/23	bk217	0				0	0	631	3	210.33	-	210.33	=	0.00	224	631	224	631

End of 1st split

11	11/20/23	bk217	0	188	192	175	555	555	1186	6	197.67	-	210.33	=	-12.67	224	631	224	631
12	11/27/23	bk217	0	214	207	203	624	624	1810	9	201.11	-	197.67	=	3.44	224	631	224	631
13	12/04/23	201	14	204	203	246	653	695	2463	12	205.25	-	201.11	=	4.14	246	653	260	695
14	12/11/23	205	10	226	220	186	632	662	3095	15	206.33	-	205.25	=	1.08	246	653	260	695
15	12/18/23	206	9	235	187	215	637	664	3732	18	207.33	-	206.33	=	1.00	246	653	260	695
16	01/15/24	207	0				0	0	3732	18	207.33	-	207.33	=	0.00	246	653	260	695
17	01/22/24	207	0				0	0	3732	18	207.33	-	207.33	=	0.00	246	653	260	695
18	01/29/24	207	0				0	0	3732	18	207.33	-	207.33	=	0.00	246	653	260	695
19	02/05/24	207	8	a197	a197	a197	576	600	3732	18	207.33	-	207.33	=	0.00	246	653	260	695
20	02/12/24	207	0				0	0	3732	18	207.33	-	207.33	=	0.00	246	653	260	695

End of 2nd split

21	02/19/24	207	0				0	0	3732	18	207.33	-	207.33	=	0.00	246	653	260	695
22	02/26/24	207	0				0	0	3732	18	207.33	-	207.33	=	0.00	246	653	260	695
23	03/04/24	207	0				0	0	3732	18	207.33	-	207.33	=	0.00	246	653	260	695
24	03/11/24	207	0				0	0	3732	18	207.33	-	207.33	=	0.00	246	653	260	695
25	03/18/24	207	0				0	0	3732	18	207.33	-	207.33	=	0.00	246	653	260	695
26	03/25/24	207	8	a192	a192	a192	576	600	3732	18	207.33	-	207.33	=	0.00	246	653	260	695
27	04/01/24	207	0				0	0	3732	18	207.33	-	207.33	=	0.00	246	653	260	695
28	04/08/24	207	0				0	0	3732	18	207.33	-	207.33	=	0.00	246	653	260	695
29	04/15/24	207	0				0	0	3732	18	207.33	-	207.33	=	0.00	246	653	260	695
30	04/22/24	207	8				0	0	3732	18	207.33	-	207.33	=	0.00	246	653	260	695

End of 3rd split

<u><100</u>	<u>100's</u>	<u>125's</u>	<u>150's</u>	<u>175's</u>	<u>200's</u>	<u>225's</u>	<u>250's</u>	<u>275's</u>	<u>300's</u>
				6	9	3			
<u><400</u>	<u>400's</u>	<u>450's</u>	<u>500's</u>	<u>550's</u>	<u>600's</u>	<u>650's</u>	<u>700's</u>	<u>750's</u>	<u>800's</u>
				1	4	1			
<u>Avg of Game 1</u>			<u>Avg of Game 2</u>			<u>Avg of Game 3</u>			
210.33			203.50			208.17			

High game of **246** on week **13** High series of **653** on week **13** High average of **210.33** after bowling week **2**
 Low game of **175** on week **11** Low series of **555** on week **11** Low average of **197.67** after bowling week **11**

High Scores by Game

Game #1: **235** on week **15** Game #2: **220** on week **14** Game #3: **246** on week **13**

Note: This report includes information through April 22 which is Week 30 of 32

