

Note: This report includes information through April 22 which is Week 30 of 32

## Team 1: Pocket Pounders

Name	Avg HDCP		Pins Gms		True Average	To Raise Avg +1	High Game	High Sers	HDCP Game	HDCP Sers	Most Improved Avg +/-	
Tim Franco	138	77	4429	32	138.41	436	175	471	250	705	144	-5.59
Masato M. Sugita	156	59	14078	90	156.42	523	215	552	280	731	157	-0.58
Andrew J. Kennedy	140	75	9985	71	140.63	449	186	476	262	713	133	+7.63
Mike McCollough	156	59	10361	66	156.98	472	238	570	298	759	147	+9.98
Kevin L. Wise	179	36	14534	81	179.43	586	248	631	288	745	173	+6.43
Jonathon S. Pelnar	100	115	3027	30	100.90	306	132	334	247	679	99	+1.90
Jeff Rodriguez	bk155	60	1052	6	175.33	532	199	579	259	759		

## Team History

Week No.	Bowling Date	Opp. Team	-1-	-2-	-3-	Total	Avg p/gm	Last Wk WON	Last Wk Lost	Points Won	Points Lost	High Game	High Sers	HDCP Game	HDCP Sers
1	09/11/23	2	665	632	754	2051	683	15½	24½	15½	24½	754	2051	1103	3098
2	09/18/23	6	743	778	730	2251	717	25	15	40½	39½	778	2251	1127	3298
3	09/25/23	10	706	724	757	2187	721	9	31	49½	70½	778	2251	1127	3298
4	10/02/23	9	631	726	751	2108	716	9	31	58½	101½	778	2251	1127	3298
5	10/09/23	4	753	<b>879</b>	742	2374	731	25	15	83½	116½	879	2374	1152	3298
6	10/16/23	3	644	695	714	2053	723	5½	34½	89	151	879	2374	1152	3298
7	10/23/23	5	<b>828</b>	<b>802</b>	<b>876</b>	<b>2506</b>	739	31	9	120	160	879	2506	1152	3313
8	10/30/23	8	748	694	610	2052	732	6	34	126	194	879	2506	1152	3313
9	11/06/23	7	597	743	682	2022	726	9½	30½	135½	224½	879	2506	1152	3313
10	11/13/23	2	748	696	701	2145	724	14½	25½	150	250	879	2506	1152	3313

### End of 1st split

11	11/20/23	2	759	762	700	2221	726	14	26	14	26	879	2506	1152	3313
12	11/27/23	6	734	744	798	2276	729	34	6	48	32	879	2506	1152	3313
13	12/04/23	10	654	668	674	1996	724	8½	31½	56½	63½	879	2506	1152	3313
14	12/11/23	9	768	823	788	2379	729	14	26	70½	89½	879	2506	1152	3313
15	12/18/23	4	<b>850</b>	787	854	2491	735	25	15	95½	104½	879	2506	1168	3433
16	01/15/24	3	<b>764</b>	731	712	2207	735	28½	11½	124	116	879	2506	1168	3433
17	01/22/24	5	<b>849</b>	<b>838</b>	<b>922</b>	<b>2609</b>	743	33	7	157	123	922	2609	1185	3433
18	01/29/24	8	867	823	<b>996</b>	2686	752	31½	8½	188½	131½	996	2686	1269	3505
19	02/05/24	7	712	724	827	2263	752	29	11	217½	142½	996	2686	1269	3505
20	02/12/24	2	666	752	727	2145	750	8	32	225½	174½	996	2686	1269	3505

### End of 2nd split

21	02/19/24	2	767	753	736	2256	750	11½	28½	11½	28½	996	2686	1269	3505
22	02/26/24	6	788	<b>885</b>	764	2437	753	33	7	44½	35½	996	2686	1269	3505
23	03/04/24	10	808	804	870	2482	756	5	35	49½	70½	996	2686	1269	3505
24	03/11/24	9	753	714	784	2251	756	19	21	68½	91½	996	2686	1269	3505
25	03/18/24	4	748	780	781	2309	756	24½	15½	93	107	996	2686	1269	3505
26	03/25/24	3	<b>848</b>	<b>810</b>	<b>763</b>	<b>2421</b>	758	32½	7½	125½	114½	996	2686	1269	3505
27	04/01/24	5	714	711	<b>787</b>	2212	757	26	14	151½	128½	996	2686	1269	3505
28	04/08/24	8	792	776	<b>855</b>	2423	759	29	11	180½	139½	996	2686	1269	3505
29	04/15/24	7	710	677	764	2151	758	5	35	185½	174½	996	2686	1269	3505
30	04/22/24	9	806	835	735	2376	759	26	14	211½	188½	996	2686	1269	3505

### End of 3rd split

Note: This report includes information through April 22 which is Week 30 of 32

## Timothy P. Franco's Bowling Record - Team 1: Pocket Pounders

Week No.	Bowling Date	Old Avg	Old HDCP	HDCP			HDCP		---Average Change---			High Game	High Sers	HDCP Game	HDCP Sers	
				-1-	-2-	-3-	Total	Total	Pins	Gms	New					Old
1	09/11/23	0	0				0	0	0	0	-	0.00	=	0.00	0	0
2	09/18/23	0	0				0	0	0	0	-	0.00	=	0.00	0	0
3	09/25/23	0	0				0	0	0	0	-	0.00	=	0.00	0	0
4	10/02/23	0	0				0	0	0	0	-	0.00	=	0.00	0	0
5	10/09/23	0	0				0	0	0	0	-	0.00	=	0.00	0	0
6	10/16/23	0	0				0	0	0	0	-	0.00	=	0.00	0	0
7	10/23/23	0	0				0	0	0	0	-	0.00	=	0.00	0	0
8	10/30/23	0	0				0	0	0	0	-	0.00	=	0.00	0	0
9	11/06/23	0	0				0	0	0	0	-	0.00	=	0.00	0	0
10	11/13/23	0	0				0	0	0	0	-	0.00	=	0.00	0	0

### End of 1st split

11	11/20/23	0	0				0	0	0	0	-	0.00	=	0.00	0	0			
12	11/27/23	0	0				0	0	0	0	-	0.00	=	0.00	0	0			
13	12/04/23	0	0				0	0	0	0	-	0.00	=	0.00	0	0			
14	12/11/23	0	0				0	0	0	0	-	0.00	=	0.00	0	0			
15	12/18/23	0	0				0	0	0	0	-	0.00	=	0.00	0	0			
16	01/15/24	0	0				0	0	0	0	-	0.00	=	0.00	0	0			
17	01/22/24	0	0				0	0	0	0	-	0.00	=	0.00	0	0			
18	01/29/24	0	0				0	0	0	0	-	0.00	=	0.00	0	0			
19	02/05/24	139	76	154	129	136	419	647	419	3	139.67	-	0.00	=	139.67	154	419	230	647
20	02/12/24	139	0				0	0	419	3	139.67	-	139.67	=	0.00	154	419	230	647

### End of 2nd split

21	02/19/24	139	76	131	137	139	407	635	826	6	137.67	-	139.67	=	-2.00	154	419	230	647
22	02/26/24	137	78	148	172	151	471	705	1297	9	144.11	-	137.67	=	6.44	172	471	250	705
23	03/04/24	144	71	147	140	157	444	657	1741	12	145.08	-	144.11	=	0.97	172	471	250	705
24	03/11/24	145	70	155	160	117	432	642	2173	15	144.87	-	145.08	=	-0.22	172	471	250	705
25	03/18/24	144	71	136	141	126	403	616	2576	18	143.11	-	144.87	=	-1.76	172	471	250	705
26	03/25/24	143	72	128	175	128	431	647	2879	20	143.95	-	143.11	=	0.84	175	471	250	705
27	04/01/24	143	72	165	94	150	409	625	3288	23	142.96	-	143.95	=	-0.99	175	471	250	705
28	04/08/24	142	73	124	134	141	399	618	3687	26	141.81	-	142.96	=	-1.15	175	471	250	705
29	04/15/24	141	74	122	108	122	352	574	4039	29	139.28	-	141.81	=	-2.53	175	471	250	705
30	04/22/24	139	76	135	127	128	390	618	4429	32	138.41	-	139.28	=	-0.87	175	471	250	705

### End of 3rd split

<u>&lt;100</u>	<u>100's</u>	<u>125's</u>	<u>150's</u>	<u>175's</u>	<u>200's</u>	<u>225's</u>	<u>250's</u>	<u>275's</u>	<u>300's</u>
1	5	17	8	1					
<u>&lt;400</u>	<u>400's</u>	<u>450's</u>	<u>500's</u>	<u>550's</u>	<u>600's</u>	<u>650's</u>	<u>700's</u>	<u>750's</u>	<u>800's</u>
3	6	1							

<u>Avg of Game 1</u>	<u>Avg of Game 2</u>	<u>Avg of Game 3</u>
141.70	137.91	135.91

High game of 175 on week 26      High series of 471 on week 22      High average of 145.08 after bowling week 23  
 Low game of 94 on week 27      Low series of 352 on week 29      Low average of 137.67 after bowling week 21

#### High Scores by Game

Game #1: 165 on week 27    Game #2: 175 on week 26    Game #3: 157 on week 23

Note: This report includes information through April 22 which is Week 30 of 32

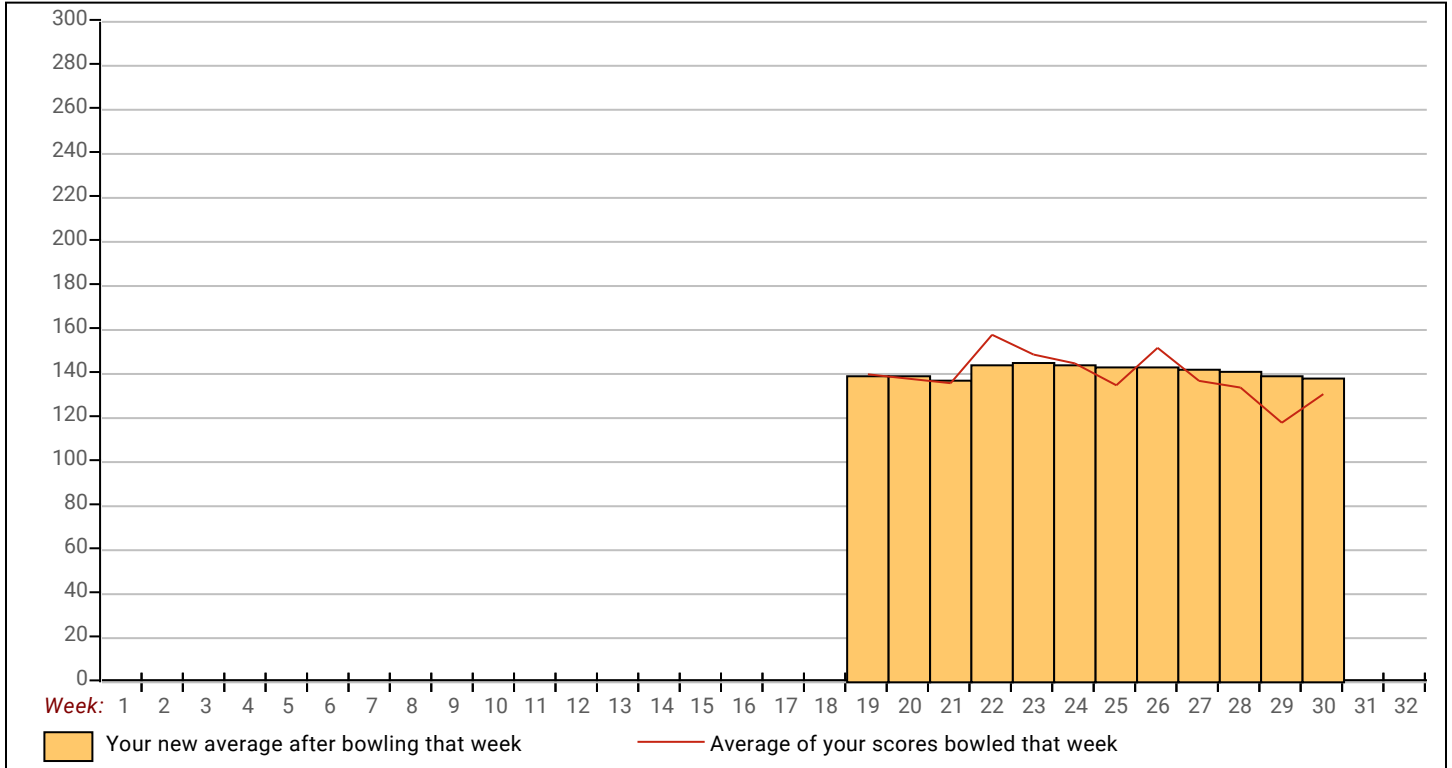

Note: This report includes information through April 22 which is Week 30 of 32

## Masato M. Sugita's Bowling Record - Team 1: Pocket Pounders

Week No.	Bowling Date	Old Avg	Old HDCP	HDCP				HDCP Total		Pins Gms		---Average Change---			High Game	High Sers	HDCP Game	HDCP Sers	
				-1-	-2-	-3-	Total	Total			New	Old	---> +/-						
1	09/11/23	157	58	133	161	179	473	647	473	3	157.67	-	0.00	=	157.67	179	473	237	647
2	09/18/23	157	58	194	180	178	552	726	1025	6	170.83	-	157.67	=	13.17	194	552	252	726
3	09/25/23	170	45	150	158	167	475	610	1500	9	166.67	-	170.83	=	-4.17	194	552	252	726
4	10/02/23	166	49	134	161	202	497	644	1997	12	166.42	-	166.67	=	-0.25	202	552	252	726
5	10/09/23	166	49	109	205	133	447	594	2444	15	162.93	-	166.42	=	-3.48	205	552	254	726
6	10/16/23	162	53	124	162	136	422	581	2866	18	159.22	-	162.93	=	-3.71	205	552	254	726
7	10/23/23	159	56	147	131	161	439	607	3305	21	157.38	-	159.22	=	-1.84	205	552	254	726
8	10/30/23	157	58	155	160	128	443	617	3748	24	156.17	-	157.38	=	-1.21	205	552	254	726
9	11/06/23	156	59	105	149	115	369	546	4117	27	152.48	-	156.17	=	-3.69	205	552	254	726
10	11/13/23	152	63	129	137	115	381	570	4498	30	149.93	-	152.48	=	-2.55	205	552	254	726

### End of 1st split

11	11/20/23	149	66	199	127	144	470	668	4968	33	150.55	-	149.93	=	0.61	205	552	265	726
12	11/27/23	150	65	180	135	148	463	658	5431	36	150.86	-	150.55	=	0.32	205	552	265	726
13	12/04/23	150	65	152	134	127	413	608	5844	39	149.85	-	150.86	=	-1.01	205	552	265	726
14	12/11/23	149	66	164	161	167	492	690	6336	42	150.86	-	149.85	=	1.01	205	552	265	726
15	12/18/23	150	65	158	215	136	509	704	6845	45	152.11	-	150.86	=	1.25	215	552	280	726
16	01/15/24	152	63	166	166	160	492	681	7337	48	152.85	-	152.11	=	0.74	215	552	280	726
17	01/22/24	152	63	142	147	201	490	679	7827	51	153.47	-	152.85	=	0.62	215	552	280	726
18	01/29/24	153	62	165	186	185	536	722	8363	54	154.87	-	153.47	=	1.40	215	552	280	726
19	02/05/24	154	61	130	166	177	473	656	8836	57	155.02	-	154.87	=	0.15	215	552	280	726
20	02/12/24	155	60	139	171	122	432	612	9268	60	154.47	-	155.02	=	-0.55	215	552	280	726

### End of 2nd split

21	02/19/24	154	61	152	150	154	456	639	9724	63	154.35	-	154.47	=	-0.12	215	552	280	726
22	02/26/24	154	61	151	215	147	513	696	10237	66	155.11	-	154.35	=	0.76	215	552	280	726
23	03/04/24	155	60	192	179	149	520	700	10757	69	155.90	-	155.11	=	0.79	215	552	280	726
24	03/11/24	155	60	153	120	170	443	623	11200	72	155.56	-	155.90	=	-0.34	215	552	280	726
25	03/18/24	155	60	202	160	189	551	731	11751	75	156.68	-	155.56	=	1.12	215	552	280	731
26	03/25/24	156	59	157	169	127	453	630	12204	78	156.46	-	156.68	=	-0.22	215	552	280	731
27	04/01/24	156	59	139	187	173	499	676	12703	81	156.83	-	156.46	=	0.37	215	552	280	731
28	04/08/24	156	59	154	162	137	453	630	13156	84	156.62	-	156.83	=	-0.21	215	552	280	731
29	04/15/24	156	59	153	122	154	429	606	13585	87	156.15	-	156.62	=	-0.47	215	552	280	731
30	04/22/24	156	59	134	192	167	493	670	14078	90	156.42	-	156.15	=	0.27	215	552	280	731

### End of 3rd split

<u>&lt;100</u>	<u>100's</u>	<u>125's</u>	<u>150's</u>	<u>175's</u>	<u>200's</u>	<u>225's</u>	<u>250's</u>	<u>275's</u>	<u>300's</u>
	8	27	35	14	6				
<u>&lt;400</u>	<u>400's</u>	<u>450's</u>	<u>500's</u>	<u>550's</u>	<u>600's</u>	<u>650's</u>	<u>700's</u>	<u>750's</u>	<u>800's</u>
2	8	14	4	2					

<u>Avg of Game 1</u>	<u>Avg of Game 2</u>	<u>Avg of Game 3</u>
152.07	162.27	154.93

High game of 215 on week 15      High series of 552 on week 2      High average of 170.83 after bowling week 2  
 Low game of 105 on week 9      Low series of 369 on week 9      Low average of 149.85 after bowling week 13

#### High Scores by Game

Game #1: 202 on week 25    Game #2: 215 on week 15    Game #3: 202 on week 4

Note: This report includes information through April 22 which is Week 30 of 32

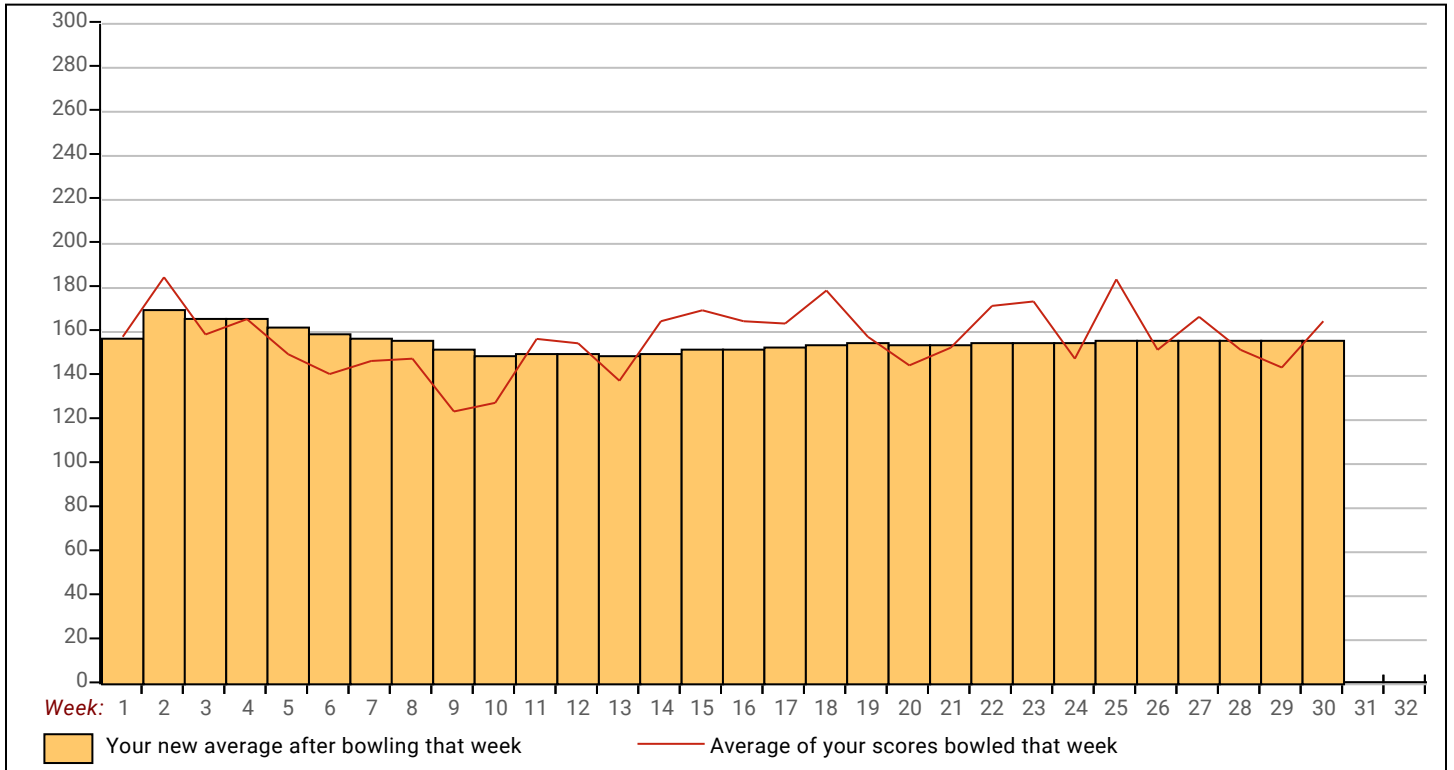

Note: This report includes information through April 22 which is Week 30 of 32

## Andrew J. Kennedy's Bowling Record - Team 1: Pocket Pounders

Week No.	Bowling Date	Old Avg	Old HDCP	---Average Change---			HDCP Total	Pins	Gms	High Game	High Sers	HDCP Game	HDCP Sers				
				-1-	-2-	-3-								New - Old ---> +/-			
1	09/11/23	bk139	76	135	112	116	363	591	363	3	121.00	- 0.00	= 121.00	135	363	211	591
2	09/18/23	bk139	76	120	<b>152</b>	<b>135</b>	407	<b>635</b>	770	6	128.33	- 121.00	= 7.33	152	407	228	635
3	09/25/23	bk139	76	<b>145</b>	<b>146</b>	127	418	646	1188	9	132.00	- 128.33	= 3.67	152	418	228	646
4	10/02/23	132	83	107	<b>145</b>	<b>145</b>	397	646	1585	12	132.08	- 132.00	= 0.08	152	418	228	646
5	10/09/23	132	83	127	141	<b>126</b>	394	<b>643</b>	1979	15	131.93	- 132.08	= -0.15	152	418	228	646
6	10/16/23	131	84	<b>130</b>	<b>155</b>	141	426	678	2405	18	133.61	- 131.93	= 1.68	155	426	239	678
7	10/23/23	133	82	<b>147</b>	<b>113</b>	<b>128</b>	388	<b>634</b>	2793	21	133.00	- 133.61	= -0.61	155	426	239	678
8	10/30/23	133	82	<b>180</b>	<b>167</b>	<b>117</b>	464	<b>710</b>	3257	24	135.71	- 133.00	= 2.71	180	464	262	710
9	11/06/23	135	80	126	<b>143</b>	157	426	666	3683	27	136.41	- 135.71	= 0.70	180	464	262	710
10	11/13/23	136	79	<b>180</b>	145	<b>151</b>	476	<b>713</b>	4159	30	138.63	- 136.41	= 2.23	180	476	262	713

### End of 1st split

11	11/20/23	138	77	147	140	146	433	664	4592	33	139.15	- 138.63	= 0.52	180	476	262	713
12	11/27/23	139	76	<b>150</b>	<b>135</b>	<b>181</b>	466	<b>694</b>	5058	36	140.50	- 139.15	= 1.35	181	476	262	713
13	12/04/23	140	75	134	<b>154</b>	158	446	671	5504	39	141.13	- 140.50	= 0.63	181	476	262	713
14	12/11/23	141	74	<b>a131</b>	<b>a131</b>	<b>a131</b>	378	600	5504	39	141.13	- 141.13	= 0.00	181	476	262	713
15	12/18/23	141	74	<b>155</b>	113	<b>145</b>	413	<b>635</b>	5917	42	140.88	- 141.13	= -0.25	181	476	262	713
16	01/15/24	140	75	<b>134</b>	140	111	385	<b>610</b>	6302	45	140.04	- 140.88	= -0.84	181	476	262	713
17	01/22/24	140	0	0	0	0	0	0	6302	45	140.04	- 140.04	= 0.00	181	476	262	713
18	01/29/24	140	75	<b>155</b>	132	105	392	617	6694	48	139.46	- 140.04	= -0.59	181	476	262	713
19	02/05/24	139	0	0	0	0	0	0	6694	48	139.46	- 139.46	= 0.00	181	476	262	713
20	02/12/24	139	76	145	<b>150</b>	<b>154</b>	449	<b>677</b>	7143	51	140.06	- 139.46	= 0.60	181	476	262	713

### End of 2nd split

21	02/19/24	140	75	<b>127</b>	134	117	378	603	7521	54	139.28	- 140.06	= -0.78	181	476	262	713
22	02/26/24	139	76	<b>a129</b>	<b>a129</b>	<b>a129</b>	372	<b>600</b>	7521	54	139.28	- 139.28	= 0.00	181	476	262	713
23	03/04/24	139	76	<b>a124</b>	<b>177</b>	165	466	694	7863	56	140.41	- 139.28	= 1.13	181	476	262	713
24	03/11/24	140	75	<b>146</b>	<b>137</b>	117	400	625	8263	59	140.05	- 140.41	= -0.36	181	476	262	713
25	03/18/24	140	75	<b>134</b>	<b>135</b>	118	387	<b>612</b>	8650	62	139.52	- 140.05	= -0.53	181	476	262	713
26	03/25/24	139	76	<b>186</b>	118	<b>158</b>	462	<b>690</b>	9112	65	140.18	- 139.52	= 0.67	186	476	262	713
27	04/01/24	140	0	0	0	0	0	0	9112	65	140.18	- 140.18	= 0.00	186	476	262	713
28	04/08/24	140	75	<b>142</b>	134	150	426	651	9538	68	140.26	- 140.18	= 0.08	186	476	262	713
29	04/15/24	140	75	<b>a125</b>	<b>a125</b>	<b>a125</b>	375	600	9538	68	140.26	- 140.26	= 0.00	186	476	262	713
30	04/22/24	140	75	119	<b>166</b>	<b>162</b>	447	<b>672</b>	9985	71	140.63	- 140.26	= 0.37	186	476	262	713

### End of 3rd split

<u>&lt;100</u>	<u>100's</u>	<u>125's</u>	<u>150's</u>	<u>175's</u>	<u>200's</u>	<u>225's</u>	<u>250's</u>	<u>275's</u>	<u>300's</u>
	14	35	17	5					
<u>&lt;400</u>	<u>400's</u>	<u>450's</u>	<u>500's</u>	<u>550's</u>	<u>600's</u>	<u>650's</u>	<u>700's</u>	<u>750's</u>	<u>800's</u>
8	11	4							

<u>Avg of Game 1</u>	<u>Avg of Game 2</u>	<u>Avg of Game 3</u>
142.22	141.00	138.75

High game of 186 on week 26      High series of 476 on week 10      High average of 141.13 after bowling week 13  
 Low game of 105 on week 18      Low series of 363 on week 1      Low average of 121.00 after bowling week 1

#### High Scores by Game

Game #1: 186 on week 26    Game #2: 177 on week 23    Game #3: 181 on week 12

Note: This report includes information through April 22 which is Week 30 of 32

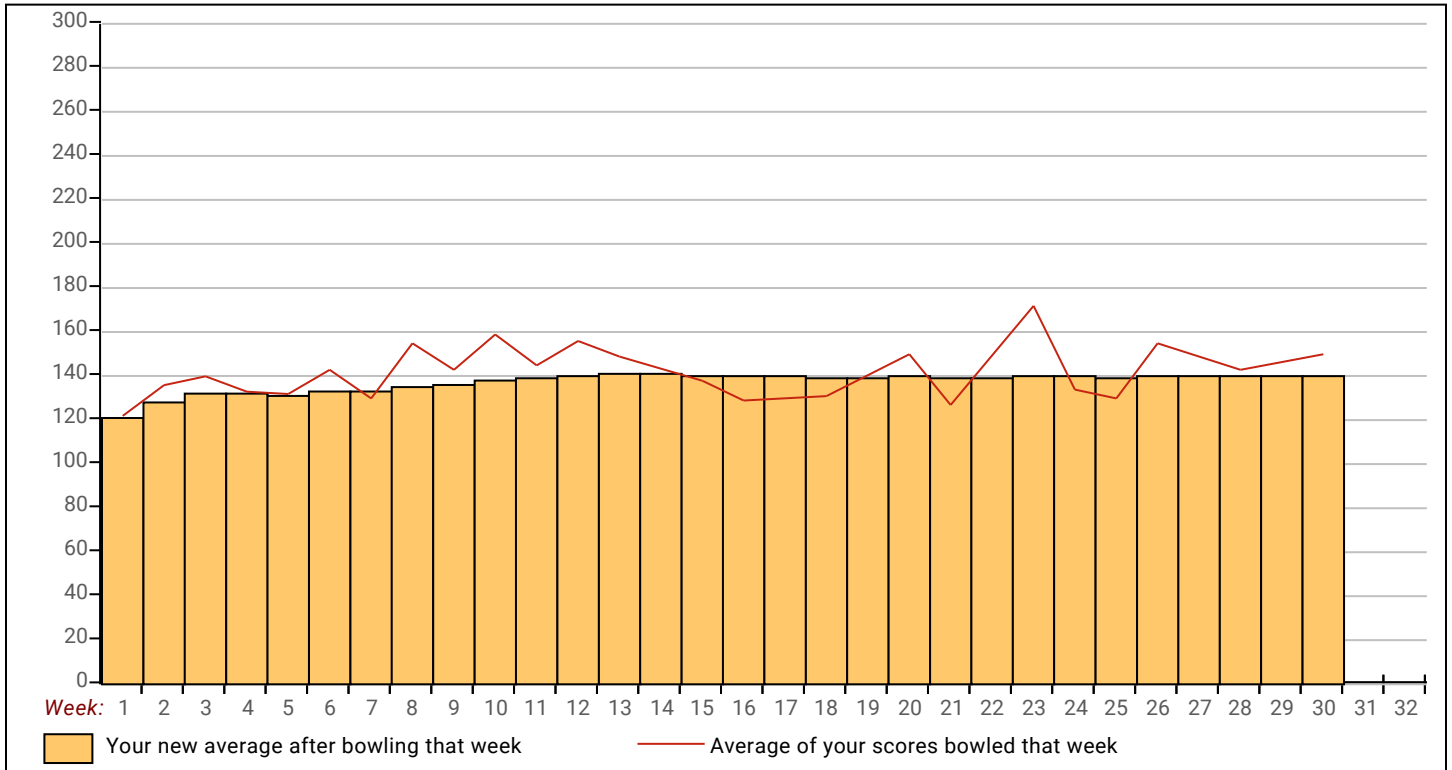

Note: This report includes information through April 22 which is Week 30 of 32

## Michael S. McCollough's Bowling Record - Team 1: Pocket Pounders

Week No.	Bowling Date	Old Avg	Old HDCP	---Average Change---			Total	HDCP Total	Pins Gms		New - Old ---> +/-			High Game	High Sers	HDCP Game	HDCP Sers
				-1-	-2-	-3-			Total	Total							
1	09/11/23	bk155	60	138	<b>134</b>	<b>165</b>	437	<b>617</b>	437	3	145.67	- 0.00	= <b>145.67</b>	165	437	225	617
2	09/18/23	bk155	60	174	<b>169</b>	138	481	661	918	6	153.00	- 145.67	= <b>7.33</b>	174	481	234	661
3	09/25/23	bk155	60	135	161	162	458	638	1376	9	152.89	- 153.00	= <b>-0.11</b>	174	481	234	661
4	10/02/23	152	0				0	0	1376	9	152.89	- 152.89	= <b>0.00</b>	174	481	234	661
5	10/09/23	152	0				0	0	1376	9	152.89	- 152.89	= <b>0.00</b>	174	481	234	661
6	10/16/23	152	0				0	0	1376	9	152.89	- 152.89	= <b>0.00</b>	174	481	234	661
7	10/23/23	152	0				0	0	1376	9	152.89	- 152.89	= <b>0.00</b>	174	481	234	661
8	10/30/23	152	63	145	126	126	397	586	1773	12	147.75	- 152.89	= <b>-5.14</b>	174	481	234	661
9	11/06/23	147	68	129	158	126	413	617	2186	15	145.73	- 147.75	= <b>-2.02</b>	174	481	234	661
10	11/13/23	145	70	<b>157</b>	<b>127</b>	147	431	<b>641</b>	2617	18	145.39	- 145.73	= <b>-0.34</b>	174	481	234	661

### End of 1st split

11	11/20/23	145	0				0	0	2617	18	145.39	- 145.39	= <b>0.00</b>	174	481	234	661
12	11/27/23	145	70	<b>152</b>	<b>170</b>	<b>165</b>	487	<b>697</b>	3104	21	147.81	- 145.39	= <b>2.42</b>	174	487	240	697
13	12/04/23	147	68	138	126	118	382	586	3486	24	145.25	- 147.81	= <b>-2.56</b>	174	487	240	697
14	12/11/23	145	0				0	0	3486	24	145.25	- 145.25	= <b>0.00</b>	174	487	240	697
15	12/18/23	145	0				0	0	3486	24	145.25	- 145.25	= <b>0.00</b>	174	487	240	697
16	01/15/24	145	70	<b>170</b>	162	<b>171</b>	503	<b>713</b>	3989	27	147.74	- 145.25	= <b>2.49</b>	174	503	241	713
17	01/22/24	147	68	<b>146</b>	<b>159</b>	177	482	<b>686</b>	4471	30	149.03	- 147.74	= <b>1.29</b>	177	503	245	713
18	01/29/24	149	66	150	160	<b>214</b>	524	<b>722</b>	4995	33	151.36	- 149.03	= <b>2.33</b>	214	524	280	722
19	02/05/24	151	64	<b>183</b>	<b>171</b>	168	522	<b>714</b>	5517	36	153.25	- 151.36	= <b>1.89</b>	214	524	280	722
20	02/12/24	153	62	a143	a143	a143	414	600	5517	36	153.25	- 153.25	= <b>0.00</b>	214	524	280	722

### End of 2nd split

21	02/19/24	153	62	<b>174</b>	117	149	440	626	5957	39	152.74	- 153.25	= <b>-0.51</b>	214	524	280	722
22	02/26/24	152	63	<b>199</b>	169	<b>202</b>	570	<b>759</b>	6527	42	155.40	- 152.74	= <b>2.66</b>	214	570	280	759
23	03/04/24	155	60	<b>184</b>	147	<b>238</b>	569	<b>749</b>	7096	45	157.69	- 155.40	= <b>2.28</b>	238	570	298	759
24	03/11/24	157	58	<b>129</b>	123	<b>164</b>	416	<b>590</b>	7512	48	156.50	- 157.69	= <b>-1.19</b>	238	570	298	759
25	03/18/24	156	59	111	128	150	389	566	7901	51	154.92	- 156.50	= <b>-1.58</b>	238	570	298	759
26	03/25/24	154	61	<b>181</b>	<b>201</b>	<b>180</b>	562	<b>745</b>	8463	54	156.72	- 154.92	= <b>1.80</b>	238	570	298	759
27	04/01/24	156	59	140	<b>161</b>	<b>179</b>	480	<b>657</b>	8943	57	156.89	- 156.72	= <b>0.17</b>	238	570	298	759
28	04/08/24	156	59	<b>156</b>	<b>173</b>	<b>185</b>	514	<b>691</b>	9457	60	157.62	- 156.89	= <b>0.72</b>	238	570	298	759
29	04/15/24	157	58	144	135	139	418	592	9875	63	156.75	- 157.62	= <b>-0.87</b>	238	570	298	759
30	04/22/24	156	59	<b>210</b>	<b>161</b>	115	486	<b>663</b>	10361	66	156.98	- 156.75	= <b>0.24</b>	238	570	298	759

### End of 3rd split

<u>&lt;100</u>	<u>100's</u>	<u>125's</u>	<u>150's</u>	<u>175's</u>	<u>200's</u>	<u>225's</u>	<u>250's</u>	<u>275's</u>	<u>300's</u>
	5	22	26	8	4	1			
<u>&lt;400</u>	<u>400's</u>	<u>450's</u>	<u>500's</u>	<u>550's</u>	<u>600's</u>	<u>650's</u>	<u>700's</u>	<u>750's</u>	<u>800's</u>
3	6	6	4	3					
<u>Avg of Game 1</u>			<u>Avg of Game 2</u>			<u>Avg of Game 3</u>			
156.59			151.73			162.64			

High game of **238** on week **23**      High series of **570** on week **22**      High average of **157.69** after bowling week **23**  
 Low game of **111** on week **25**      Low series of **382** on week **13**      Low average of **145.25** after bowling week **13**

#### High Scores by Game

Game #1: **210** on week **30**    Game #2: **201** on week **26**    Game #3: **238** on week **23**



Note: This report includes information through April 22 which is Week 30 of 32

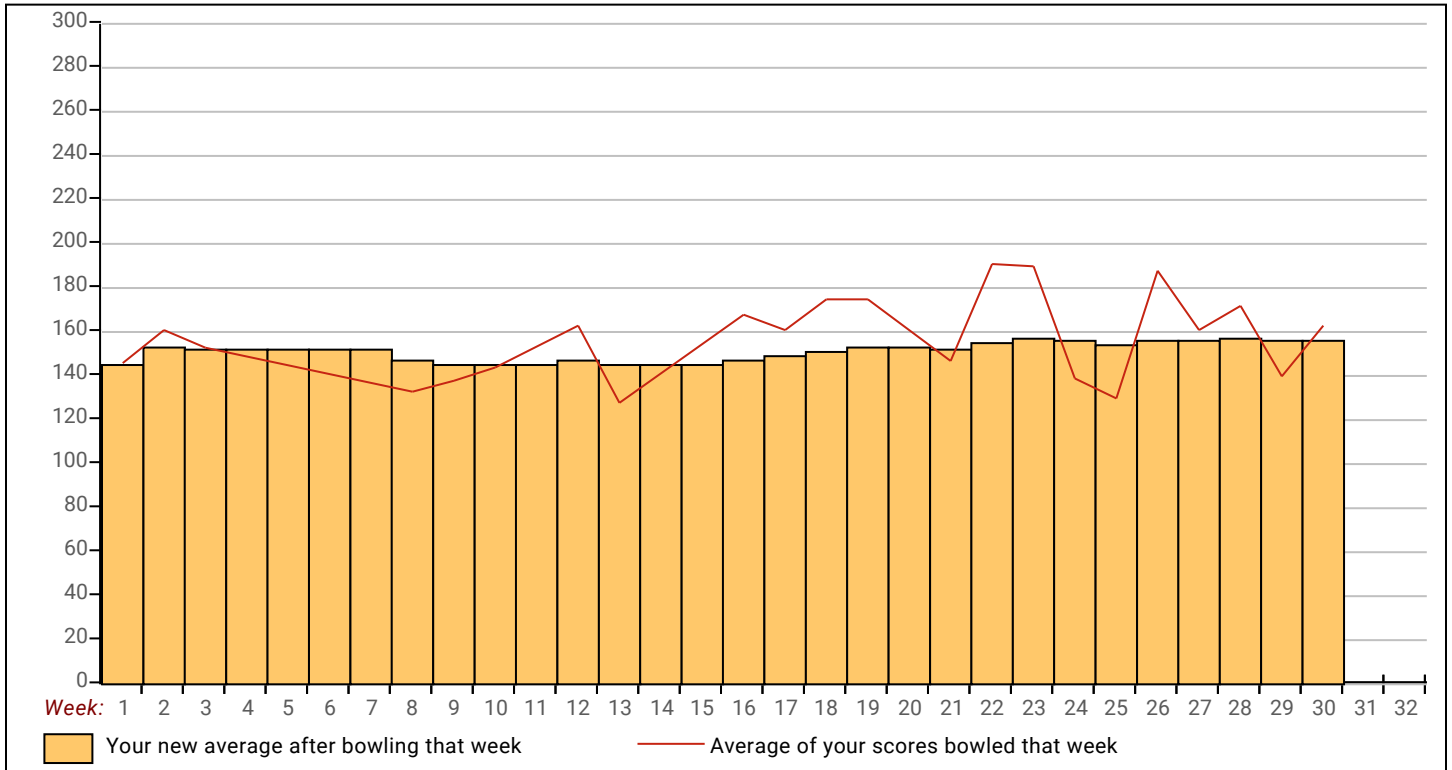

Note: This report includes information through April 22 which is Week 30 of 32

## Kevin L. Wise's Bowling Record - Team 1: Pocket Pounders

Week No.	Bowling Date	Old Avg	Old HDCP	HDCP				HDCP		---Average Change---			High Game	High Sers	HDCP Game	HDCP Sers			
				-1-	-2-	-3-	Total	Total	Pins	Gms	New	Old					+/-		
1	09/11/23	bk177	38	162	156	<b>164</b>	482	596	482	3	160.67	-	0.00	=	160.67	164	482	202	596
2	09/18/23	bk177	38	167	<b>189</b>	<b>191</b>	547	<b>661</b>	1029	6	171.50	-	160.67	=	10.83	191	547	229	661
3	09/25/23	bk177	38	<b>159</b>	151	<b>198</b>	508	<b>622</b>	1537	9	170.78	-	171.50	=	-0.72	198	547	236	661
4	10/02/23	170	0				0	0	1537	9	170.78	-	170.78	=	0.00	198	547	236	661
5	10/09/23	170	45	<b>199</b>	171	<b>174</b>	544	<b>679</b>	2081	12	173.42	-	170.78	=	2.64	199	547	244	679
6	10/16/23	173	42	150	160	177	487	613	2568	15	171.20	-	173.42	=	-2.22	199	547	244	679
7	10/23/23	171	44	<b>213</b>	169	<b>222</b>	604	<b>736</b>	3172	18	176.22	-	171.20	=	5.02	222	604	266	736
8	10/30/23	176	39	<b>186</b>	151	140	477	594	3649	21	173.76	-	176.22	=	-2.46	222	604	266	736
9	11/06/23	173	42	138	<b>197</b>	<b>193</b>	528	654	4177	24	174.04	-	173.76	=	0.28	222	604	266	736
10	11/13/23	174	41	<b>168</b>	152	<b>176</b>	496	619	4673	27	173.07	-	174.04	=	-0.97	222	604	266	736

### End of 1st split

11	11/20/23	173	42	<b>159</b>	<b>190</b>	<b>180</b>	529	<b>655</b>	5202	30	173.40	-	173.07	=	0.33	222	604	266	736
12	11/27/23	173	42	<b>169</b>	154	178	501	627	5703	33	172.82	-	173.40	=	-0.58	222	604	266	736
13	12/04/23	172	43	142	158	<b>189</b>	489	<b>618</b>	6192	36	172.00	-	172.82	=	-0.82	222	604	266	736
14	12/11/23	172	43	<b>222</b>	217	<b>171</b>	610	<b>739</b>	6802	39	174.41	-	172.00	=	2.41	222	610	266	739
15	12/18/23	174	0				0	0	6802	39	174.41	-	174.41	=	0.00	222	610	266	739
16	01/15/24	174	41	<b>191</b>	173	145	509	<b>632</b>	7311	42	174.07	-	174.41	=	-0.34	222	610	266	739
17	01/22/24	174	41	<b>209</b>	169	<b>193</b>	571	<b>694</b>	7882	45	175.16	-	174.07	=	1.08	222	610	266	739
18	01/29/24	175	40	159	<b>175</b>	<b>214</b>	548	<b>668</b>	8430	48	175.63	-	175.16	=	0.47	222	610	266	739
19	02/05/24	175	40	137	154	<b>248</b>	539	<b>659</b>	8969	51	175.86	-	175.63	=	0.24	248	610	288	739
20	02/12/24	175	40	149	<b>198</b>	<b>218</b>	565	<b>685</b>	9534	54	176.56	-	175.86	=	0.69	248	610	288	739

### End of 2nd split

21	02/19/24	176	39	183	<b>215</b>	177	575	<b>692</b>	10109	57	177.35	-	176.56	=	0.80	248	610	288	739
22	02/26/24	177	38	<b>161</b>	<b>200</b>	135	496	<b>610</b>	10605	60	176.75	-	177.35	=	-0.60	248	610	288	739
23	03/04/24	176	39	a161	a161	a161	483	600	10605	60	176.75	-	176.75	=	0.00	248	610	288	739
24	03/11/24	176	39	170	174	<b>216</b>	560	<b>677</b>	11165	63	177.22	-	176.75	=	0.47	248	610	288	739
25	03/18/24	177	38	165	<b>216</b>	<b>198</b>	579	<b>693</b>	11744	66	177.94	-	177.22	=	0.72	248	610	288	739
26	03/25/24	177	38	<b>196</b>	147	170	513	<b>627</b>	12257	69	177.64	-	177.94	=	-0.30	248	610	288	739
27	04/01/24	177	38	152	<b>176</b>	181	509	<b>623</b>	12766	72	177.31	-	177.64	=	-0.33	248	610	288	739
28	04/08/24	177	38	<b>216</b>	173	<b>242</b>	631	<b>745</b>	13397	75	178.63	-	177.31	=	1.32	248	631	288	745
29	04/15/24	178	37	166	<b>187</b>	<b>224</b>	577	<b>688</b>	13974	78	179.15	-	178.63	=	0.53	248	631	288	745
30	04/22/24	179	36	208	<b>189</b>	163	560	<b>668</b>	14534	81	179.43	-	179.15	=	0.28	248	631	288	745

### End of 3rd split

<u>&lt;100</u>	<u>100's</u>	<u>125's</u>	<u>150's</u>	<u>175's</u>	<u>200's</u>	<u>225's</u>	<u>250's</u>	<u>275's</u>	<u>300's</u>
		8	32	25	14	2			
<u>&lt;400</u>	<u>400's</u>	<u>450's</u>	<u>500's</u>	<u>550's</u>	<u>600's</u>	<u>650's</u>	<u>700's</u>	<u>750's</u>	<u>800's</u>
		6	11	7	3				
<u>Avg of Game 1</u>			<u>Avg of Game 2</u>			<u>Avg of Game 3</u>			
173.93			176.33			188.04			

High game of **248** on week **19**      High series of **631** on week **28**      High average of **179.43** after bowling week **30**  
 Low game of **135** on week **22**      Low series of **477** on week **8**      Low average of **160.67** after bowling week **1**

#### High Scores by Game

Game #1: **222** on week **14**    Game #2: **217** on week **14**    Game #3: **248** on week **19**

Note: This report includes information through April 22 which is Week 30 of 32

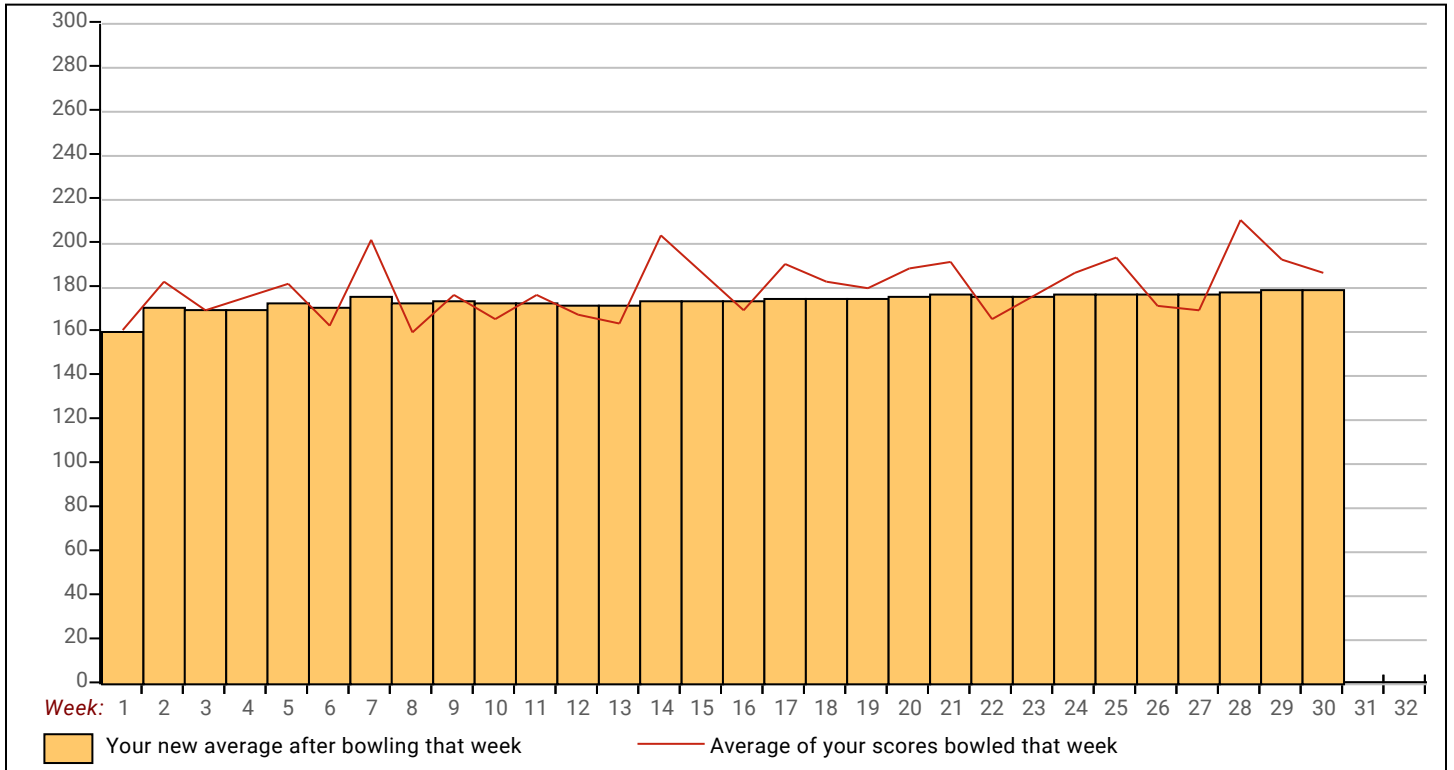

Note: This report includes information through April 22 which is Week 30 of 32

## Jonathon S. Pelnar's Bowling Record - Team 1: Pocket Pounders

Week No.	Bowling Date	Old Avg	Old HDCP	HDCP				HDCP		---Average Change---			High Game	High Sers	HDCP Game	HDCP Sers			
				-1-	-2-	-3-	Total	Total	Pins	Gms	New	Old					---> +/-		
1	09/11/23	98	117	97	69	130	296	647	296	3	98.67	-	0.00	=	98.67	130	296	247	647
2	09/18/23	98	117	a88	a88	a88	249	600	296	3	98.67	-	98.67	=	0.00	130	296	247	647
3	09/25/23	98	117	117	108	103	328	679	624	6	104.00	-	98.67	=	5.33	130	328	247	679
4	10/02/23	104	111	106	102	95	303	636	927	9	103.00	-	104.00	=	-1.00	130	328	247	679
5	10/09/23	103	0				0	0	927	9	103.00	-	103.00	=	0.00	130	328	247	679
6	10/16/23	103	112	112	90	132	334	670	1261	12	105.08	-	103.00	=	2.08	132	334	247	679
7	10/23/23	105	0				0	0	1261	12	105.08	-	105.08	=	0.00	132	334	247	679
8	10/30/23	105	110	82	90	99	271	601	1532	15	102.13	-	105.08	=	-2.95	132	334	247	679
9	11/06/23	102	113	99	96	91	286	625	1818	18	101.00	-	102.13	=	-1.13	132	334	247	679
10	11/13/23	101	0				0	0	1818	18	101.00	-	101.00	=	0.00	132	334	247	679

### End of 1st split

11	11/20/23	101	114	a91	a91	a91	258	600	1818	18	101.00	-	101.00	=	0.00	132	334	247	679
12	11/27/23	101	0				0	0	1818	18	101.00	-	101.00	=	0.00	132	334	247	679
13	12/04/23	101	114	88	96	82	266	608	2084	21	99.24	-	101.00	=	-1.76	132	334	247	679
14	12/11/23	99	0				0	0	2084	21	99.24	-	99.24	=	0.00	132	334	247	679
15	12/18/23	99	0				0	0	2084	21	99.24	-	99.24	=	0.00	132	334	247	679
16	01/15/24	99	116	103	90	125	318	666	2402	24	100.08	-	99.24	=	0.85	132	334	247	679
17	01/22/24	100	0				0	0	2402	24	100.08	-	100.08	=	0.00	132	334	247	679
18	01/29/24	100	0				0	0	2402	24	100.08	-	100.08	=	0.00	132	334	247	679
19	02/05/24	100	115	108	104	98	310	655	2712	27	100.44	-	100.08	=	0.36	132	334	247	679
20	02/12/24	100	115	a90	a90	a90	255	600	2712	27	100.44	-	100.44	=	0.00	132	334	247	679

### End of 2nd split

21	02/19/24	100	0				0	0	2712	27	100.44	-	100.44	=	0.00	132	334	247	679
22	02/26/24	100	0				0	0	2712	27	100.44	-	100.44	=	0.00	132	334	247	679
23	03/04/24	100	0				0	0	2712	27	100.44	-	100.44	=	0.00	132	334	247	679
24	03/11/24	100	0				0	0	2712	27	100.44	-	100.44	=	0.00	132	334	247	679
25	03/18/24	100	0				0	0	2712	27	100.44	-	100.44	=	0.00	132	334	247	679
26	03/25/24	100	0				0	0	2712	27	100.44	-	100.44	=	0.00	132	334	247	679
27	04/01/24	100	115	118	93	104	315	660	3027	30	100.90	-	100.44	=	0.46	132	334	247	679
28	04/08/24	100	0				0	0	3027	30	100.90	-	100.90	=	0.00	132	334	247	679
29	04/15/24	100	0				0	0	3027	30	100.90	-	100.90	=	0.00	132	334	247	679
30	04/22/24	100	115				0	0	3027	30	100.90	-	100.90	=	0.00	132	334	247	679

### End of 3rd split

<u>&lt;100</u>	<u>100's</u>	<u>125's</u>	<u>150's</u>	<u>175's</u>	<u>200's</u>	<u>225's</u>	<u>250's</u>	<u>275's</u>	<u>300's</u>
16	11	3							
<u>&lt;400</u>	<u>400's</u>	<u>450's</u>	<u>500's</u>	<u>550's</u>	<u>600's</u>	<u>650's</u>	<u>700's</u>	<u>750's</u>	<u>800's</u>
10									

<u>Avg of Game 1</u>	<u>Avg of Game 2</u>	<u>Avg of Game 3</u>
103.00	93.80	105.90

High game of 132 on week 6      High series of 334 on week 6      High average of 105.08 after bowling week 6  
 Low game of 69 on week 1      Low series of 266 on week 13      Low average of 98.67 after bowling week 1

#### High Scores by Game

Game #1: 118 on week 27    Game #2: 108 on week 3    Game #3: 132 on week 6

Note: This report includes information through April 22 which is Week 30 of 32

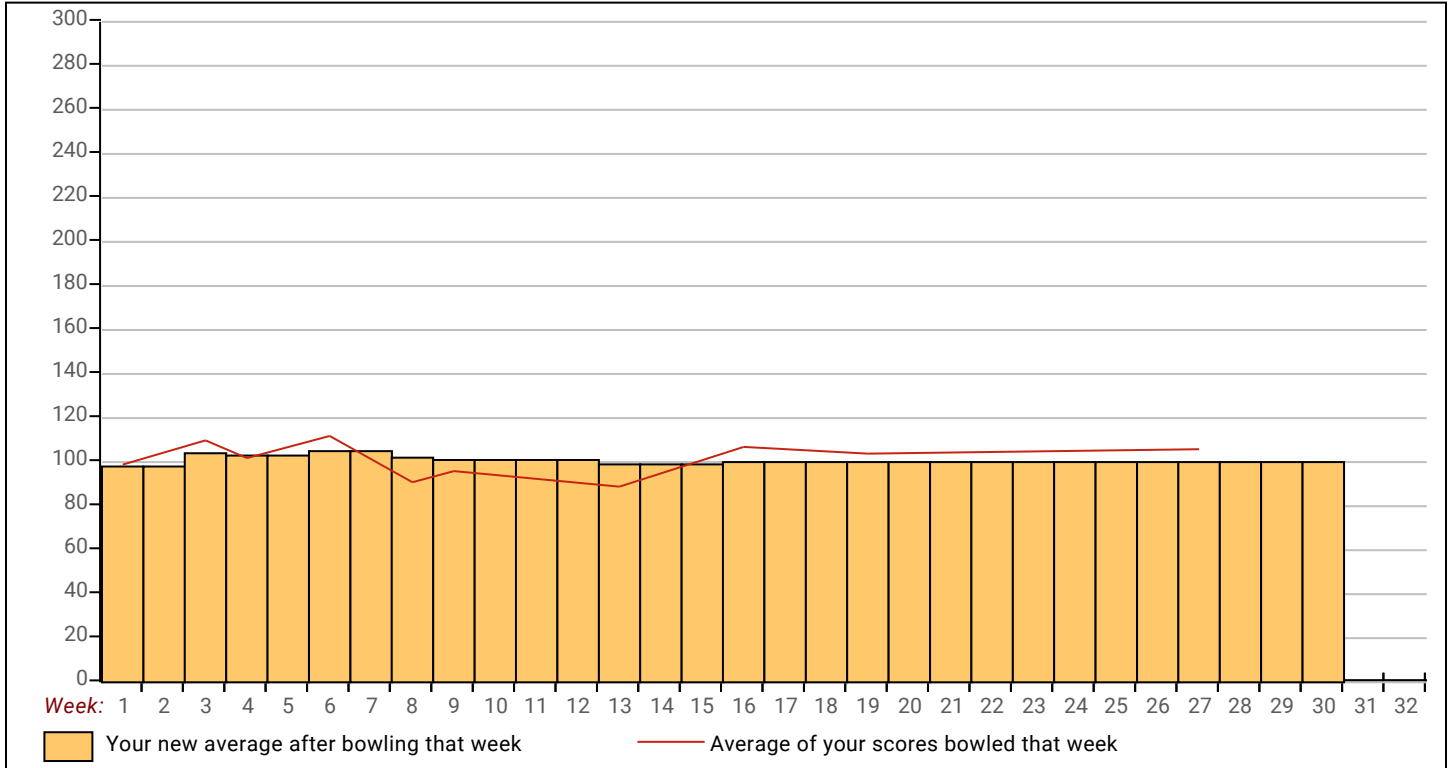

Note: This report includes information through April 22 which is Week 30 of 32

## Jeffrey A. Rodriguez's Bowling Record - Team 1: Pocket Pounders

Week No.	Bowling Date	Old Avg	Old HDCP	HDCP				---Average Change---				High Game	High Sers	HDCP Game	HDCP Sers	
				-1-	-2-	-3-	Total	Total	Pins	Gms	New - Old					---> +/-
1	09/11/23	bk155	0				0	0	0	0	-	0.00	=	0.00	0	0
2	09/18/23	bk155	0				0	0	0	0	-	0.00	=	0.00	0	0
3	09/25/23	bk155	0				0	0	0	0	-	0.00	=	0.00	0	0
4	10/02/23	bk155	0				0	0	0	0	-	0.00	=	0.00	0	0
5	10/09/23	bk155	0				0	0	0	0	-	0.00	=	0.00	0	0
6	10/16/23	bk155	0				0	0	0	0	-	0.00	=	0.00	0	0
7	10/23/23	bk155	0				0	0	0	0	-	0.00	=	0.00	0	0
8	10/30/23	bk155	0				0	0	0	0	-	0.00	=	0.00	0	0
9	11/06/23	bk155	0				0	0	0	0	-	0.00	=	0.00	0	0
10	11/13/23	bk155	0				0	0	0	0	-	0.00	=	0.00	0	0

### End of 1st split

11	11/20/23	bk155	0				0	0	0	0	-	0.00	=	0.00	0	0			
12	11/27/23	bk155	0				0	0	0	0	-	0.00	=	0.00	0	0			
13	12/04/23	bk155	0				0	0	0	0	-	0.00	=	0.00	0	0			
14	12/11/23	bk155	0				0	0	0	0	-	0.00	=	0.00	0	0			
15	12/18/23	bk155	60	183	197	199	579	759	579	3	193.00	-	0.00	=	193.00	199	579	259	759
16	01/15/24	bk155	0				0	0	579	3	193.00	-	193.00	=	0.00	199	579	259	759
17	01/22/24	bk155	60	149	170	154	473	653	1052	6	175.33	-	193.00	=	-17.67	199	579	259	759
18	01/29/24	bk155	0				0	0	1052	6	175.33	-	175.33	=	0.00	199	579	259	759
19	02/05/24	bk155	0				0	0	1052	6	175.33	-	175.33	=	0.00	199	579	259	759
20	02/12/24	bk155	0				0	0	1052	6	175.33	-	175.33	=	0.00	199	579	259	759

### End of 2nd split

21	02/19/24	bk155	0				0	0	1052	6	175.33	-	175.33	=	0.00	199	579	259	759
22	02/26/24	bk155	0				0	0	1052	6	175.33	-	175.33	=	0.00	199	579	259	759
23	03/04/24	bk155	0				0	0	1052	6	175.33	-	175.33	=	0.00	199	579	259	759
24	03/11/24	bk155	0				0	0	1052	6	175.33	-	175.33	=	0.00	199	579	259	759
25	03/18/24	bk155	0				0	0	1052	6	175.33	-	175.33	=	0.00	199	579	259	759
26	03/25/24	bk155	0				0	0	1052	6	175.33	-	175.33	=	0.00	199	579	259	759
27	04/01/24	bk155	0				0	0	1052	6	175.33	-	175.33	=	0.00	199	579	259	759
28	04/08/24	bk155	0				0	0	1052	6	175.33	-	175.33	=	0.00	199	579	259	759
29	04/15/24	bk155	0				0	0	1052	6	175.33	-	175.33	=	0.00	199	579	259	759
30	04/22/24	bk155	60				0	0	1052	6	175.33	-	175.33	=	0.00	199	579	259	759

### End of 3rd split

<u>&lt;100</u>	<u>100's</u>	<u>125's</u>	<u>150's</u>	<u>175's</u>	<u>200's</u>	<u>225's</u>	<u>250's</u>	<u>275's</u>	<u>300's</u>
		1	2	3					
<u>&lt;400</u>	<u>400's</u>	<u>450's</u>	<u>500's</u>	<u>550's</u>	<u>600's</u>	<u>650's</u>	<u>700's</u>	<u>750's</u>	<u>800's</u>
		1		1					
<u>Avg of Game 1</u>			<u>Avg of Game 2</u>			<u>Avg of Game 3</u>			
166.00			183.50			176.50			

High game of 199 on week 15      High series of 579 on week 15      High average of 193.00 after bowling week 15  
 Low game of 149 on week 17      Low series of 473 on week 17      Low average of 175.33 after bowling week 17

#### High Scores by Game

Game #1: 183 on week 15    Game #2: 197 on week 15    Game #3: 199 on week 15

Note: This report includes information through April 22 which is Week 30 of 32

