

Satellite 2020-21

Tuesday 6:30 pm

Lanes 1 - 12

Big Apple Fun Center

President: Denae Washington Vice President: Rebecca McPherson
Secretary/Treasurer: Robbie Samuelson

Team Standings

Place	#	Team Name	Points Won	Points Lost	%Won	Pins + HDCP	Scratch Pins	Avg p/gm	Year-To-Date WON	Y-T-D LOST	Y-T-D % WON
1	1	Kearney Concrete	99½	44½	69.1	36718	27088	564	99½	44½	69.1
2	5	Dolls with Balls	92	52	63.9	36366	26766	557	92	52	63.9
3	3	Girls Night Out	82	62	56.9	35908	24049	501	82	62	56.9
4	2	Ward Farms	76½	67½	53.1	36026	23684	493	76½	67½	53.1
5	4	Nolte	71	73	49.3	35072	22634	471	71	73	49.3
6	6	Bye	11	133		0	0		11	133	7.6

Review of Last Week's Bowling.....

Pairing	Team Name	HDCP -1-	HDCP -2-	HDCP -3-	HDCP Total	Last Wk WON	Team Name	HDCP -1-	HDCP -2-	HDCP -3-	HDCP Total	Last Wk WON
-1-	Dolls with Balls	718	786	702	2206	0	<---> Kearney Concrete	840	824	804	2468	9
-2-	Girls Night Out	772	743	793	2308	2	<---> Ward Farms	778	746	835	2359	7
-3-	Nolte	730	732	764	2226	7	<---> Bye	0	0	0	0	2

Lane Assignments

	1-2	3-4	5-6	7-8	9-10	11-12
Wk17 12/22	- 5-	- 4-	- 6-	- 1-	- 2-	- 3-
Wk18 12/29	- 2-	- 1-	- 4-	- 3-	- 6-	- 5-
Wk19 01/05	- 3-	- 5-	- 2-	- 6-	- 4-	- 1-

Last Week's Top Scores

Team Scratch Game		Team Scratch Series		Team Handicap Game		Team Handicap Series	
642	Kearney Concrete	1874	Kearney Concrete	840	Kearney Concrete	2468	Kearney Concrete
632	Ward Farms	1750	Ward Farms	835	Ward Farms	2359	Ward Farms
619	Dolls with Balls	1705	Dolls with Balls	793	Girls Night Out	2308	Girls Night Out
549	Girls Night Out	1576	Girls Night Out	786	Dolls with Balls	2226	Nolte
501	Nolte	1437	Nolte	764	Nolte	2206	Dolls with Balls
Scratch Game		Scratch Series		Handicap Game		Handicap Series	
206	Rebecca McPherson	569	Rebecca McPherson	238	Cindi Ledbetter	654	Lisa Poff
197	Lisa Poff	546	Lisa Poff	233	Lisa Poff	649	Cindi Ledbetter
173	Jennifer Lane	497	Jennifer Lane	231	MaryLee Swim	636	Bonnie Busch
171	MaryLee Swim	473	Allie Moore	224	Joy Kutsch	617	Jeanne May
164	Jeanne May	454	Linda Johnson	223	Jeanne May	608	Jo Johnson
162	Linda Johnson	448	Krista Wiester	223	Jo Johnson	602	Karen Garrelts
161	Krista Wiester	444	Bonnie Busch	219	Bonnie Busch	602	Jennifer Lane
160	Allie Moore	440	Jeanne May	210	Rebecca McPherson	601	Cinda Ward
159	Jo Johnson	434	Karen Garrelts	209	Karen Garrelts	599	MaryLee Swim
157	Cindi Ledbetter	419	MaryLee Swim	209	Linda Johnson	595	Linda Johnson
157	Joy Kutsch						

Season High Scores

Team Scratch Game		Team Scratch Series		Team Handicap Game		Team Handicap Series	
694	Dolls with Balls	1888	Dolls with Balls	889	Dolls with Balls	2473	Dolls with Balls
669	Kearney Concrete	1874	Kearney Concrete	882	Kearney Concrete	2468	Kearney Concrete
645	Ward Farms	1750	Ward Farms	845	Ward Farms	2411	Ward Farms
592	Girls Night Out	1627	Girls Night Out	845	Girls Night Out	2362	Girls Night Out
574	Nolte	1554	Nolte	833	Nolte	2301	Nolte
Scratch Game		Scratch Series		Handicap Game		Handicap Series	
235	Rebecca McPherson	619	Rebecca McPherson	257	Allie Moore	693	Madison Sanford
223	Krista Wiester	608	Allie Moore	254	Krista Wiester	671	Helen Knake
222	Allie Moore	561	Madison Sanford	252	Helen Knake	668	Allie Moore
208	Robbie Samuelson	550	Krista Wiester	251	Deb Shubert	659	Denae Washington
203	Lisa Poff	546	Lisa Poff	248	Rebecca McPherson	655	Cinda Ward
201	Madison Sanford	531	Robbie Samuelson	248	Denae Washington	654	Lisa Poff
192	Denae Washington	506	Jennifer Lane	246	Robbie Samuelson	649	Cindi Ledbetter
191	Linda Johnson	496	Vicki Polhemus	246	Lisa Poff	647	Jo Johnson
187	Jennifer Lane	491	Denae Washington	245	Madison Sanford	645	Robbie Samuelson

Scratch Game	Scratch Series	Handicap Game	Handicap Series
187 Vicki Polhemus	461 Karen Garrelts	240 Karen Garrelts 240 Sherry Lane	644 Rebecca McPherson

Team Rosters

1 - Kearney Concrete

Name	Avg	HDCP	Pins	Gms	Points Won	High Game	High Sers	HDCP Game	HDCP Sers	Most Improved Avg +/-	To Raise Avg +1	To Drop Avg -1	Weekly Over Avg Series Avg +/-
Deb A. Shubert	116	67	2799	24	6.0	175	378	251	604	117 -0.38	360	332	
Jeanne M. May	128	57	3475	27	6.0	168	440	223	617	125 +3.70	395	364	440 - 378=62
Jordan N. Tucker	131	55	1581	12	1.0	178	445	229	598		399	383	
Karen R. Garrelts	132	54	3175	24	6.0	181	461	240	638	130 +2.29	416	388	434 - 390=44
Linda A. Johnson	142	46	3850	27	5.0	191	458	239	602	139 +3.59	440	409	454 - 423=31
Robbie S. Samuelson	154	36	4635	30	7.0	208	531	246	645	152 +2.50	480	446	
Lisa S. Poff	157	34	4254	27	14.0	203	546	246	654	152 +5.56	486	455	546 - 462=84
Madison M. Sanford	158	33	3319	21	9.0	201	561	245	693	158 +0.05	497	472	

2 - Ward Farms

Name	Avg	HDCP	Pins	Gms	Points Won	High Game	High Sers	HDCP Game	HDCP Sers	Most Improved Avg +/-	To Raise Avg +1	To Drop Avg -1	Weekly Over Avg Series Avg +/-
Karen K. Brown	99	80	2379	24	5.0	130	327	217	585	97 +2.13	321	293	
Joy A. Lindholm	110	72	1983	18	6.0	151	363	224	597		348	326	
Cinda L. Ward	116	67	3849	33	3.0	151	427	227	655	114 +2.64	363	326	397 - 345=52
Joy L. Kutsch	117	66	3513	30	4.0	157	413	224	635	116 +1.10	381	347	368 - 348=20
Jo Johnson	121	63	3654	30	5.0	159	416	223	647	119 +2.80	372	338	416 - 357=59
Helen L. Knake	122	62	2943	24	4.0	170	425	252	671	121 +1.63	378	350	
Brenda K. Oliver	124	60	1870	15	2.0	155	415	214	591		380	361	
Rebecca L. McPherson	194	4	3493	18	9.0	235	619	248	644		602	580	569 - 582=-13

3 - Girls Night Out

Name	Avg	HDCP	Pins	Gms	Points Won	High Game	High Sers	HDCP Game	HDCP Sers	Most Improved Avg +/-	To Raise Avg +1	To Drop Avg -1	Weekly Over Avg Series Avg +/-
Cindi J. Ledbetter	102	78	3371	33	7.0	157	406	238	649	97 +5.15	337	300	406 - 294=112
Megan S. Ledbetter	104	76	1257	12	1.0	147	344	226	581		318	302	
Jocelyn D. Hamaker	106	75	2235	21	4.0	152	376	229	607	106 +0.43	333	308	299 - 321=-22
Alice A. Ryan	112	70	676	6		129	363	205	591		341	331	
Jane M. Wentz	129	56	3885	30	8.0	167	420	223	588	130 -0.50	405	371	
Sherry J. Lane	131	55	5137	39	9.5	180	446	240	614	126 +5.72	407	364	374 - 396=-22
Susan M. Weiler	138	49	2904	21	7.0	184	433	231	567	138 +0.29	432	407	
Jennifer A. Lane	157	34	4245	27	11.0	187	506	224	619	156 +1.22	495	464	497 - 468=29

4 - Nolte

Name	Avg	HDCP	Pins	Gms	Points Won	High Game	High Sers	HDCP Game	HDCP Sers	Most Improved Avg +/-	To Raise Avg +1	To Drop Avg -1	Weekly Over Avg Series Avg +/-
Jessica M. Zimmerman	92	86	2486	27	7.0	118	314	206	578	91 +1.07	304	273	310 - 270=40
Linda M. Albrecht	108	73	2922	27	4.0	151	354	230	594	107 +1.22	348	317	
Bonnie K. Busch	121	63	5110	42	12.0	164	444	230	636	111 +10.67	380	334	444 - 357=87
Joy E. Redden	125	60	5267	42	5.5	170	424	223	601	128 -2.60	403	357	315 - 378=-63
Vicki J. Polhemus	134	52	6036	45	10.0	187	496	232	631	145 -10.87	444	395	368 - 402=-34

5 - Dolls with Balls

Name	Avg	HDCP	Pins	Gms	Points Won	High Game	High Sers	HDCP Game	HDCP Sers	Most Improved Avg +/-	To Raise Avg +1	To Drop Avg -1	Weekly Over Avg Series Avg +/-
DeAnn M. Brickner	117	66	3882	33	7.0	149	397	220	610	114 +3.64	366	329	
Emilie E. Alonzo	121	63	5471	45	9.0	172	388	228	570	120 +1.58	385	336	365 - 363=2
MaryLee Swim	129	56	1167	9	2.0	171	419	231	599		393	380	419 - 372=47
Denae L. Washington	143	45	5608	39	11.0	192	491	248	659	143 +0.79	440	397	
Krista K. Wiester	163	29	6371	39	14.0	223	550	254	643	164 -0.64	517	474	448 - 492=-44
Allie E. Moore	176	19	3183	18	8.0	222	608	257	668		534	512	473 - 540=-67

6 - Bye

Temporary Substitutes

<u>Name</u>	<u>Avg</u>	<u>HDCP</u>	<u>Pins</u>	<u>Gms</u>	<u>Points Won</u>	<u>High Game</u>	<u>High Sers</u>	<u>HDCP Game</u>	<u>HDCP Sers</u>	<u>Most Improved Avg +/-</u>	<u>To Raise Avg +1</u>	<u>To Drop Avg -1</u>	<u>Weekly Over Avg Series Avg +/-</u>
Angie C. Hauserman	135	52	811	6	1.0	154	444	216	630		413	403	

High Individual Match Points

14	Krista Wiester	14	Lisa Poff	12	Bonnie Busch	11	Denae Washington
11	Jennifer Lane	10	Vicki Polhemus	9.5	Sherry Lane	9	Emilie Alonso
9	Madison Sanford	9	Rebecca McPherson	8	Allie Moore	8	Jane Wentz

Individual High Averages

163.36	Krista Wiester	158.05	Madison Sanford	157.56	Lisa Poff	157.22	Jennifer Lane
154.50	Robbie Samuelson	143.79	Denae Washington	142.59	Linda Johnson	138.29	Susan Weiler
134.13	Vicki Polhemus	132.29	Karen Garrelts	131.72	Sherry Lane	129.50	Jane Wentz

Most Improved Average

111 to 121.67 = +10.67	Bonnie Busch	126 to 131.72 = +5.72	Sherry Lane	152 to 157.56 = +5.56	Lisa Poff
97 to 102.15 = +5.15	Cindi Ledbetter	125 to 128.70 = +3.70	Jeanne May	114 to 117.64 = +3.64	DeAnn Brickner
139 to 142.59 = +3.59	Linda Johnson	119 to 121.80 = +2.80	Jo Johnson	114 to 116.64 = +2.64	Cinda Ward

Most Un-Improved Averages

145 to 134.13 = -10.87	Vicki Polhemus	128 to 125.40 = -2.60	Joy Redden	164 to 163.36 = -0.64	Krista Wiester
130 to 129.50 = -0.50	Jane Wentz	117 to 116.63 = -0.38	Deb Shubert	158 to 158.05 = +0.05	Madison Sanford
138 to 138.29 = +0.29	Susan Weiler	106 to 106.43 = +0.43	Jocelyn Hamaker	143 to 143.79 = +0.79	Denae Washingto

Satellite 2020-21

Big Apple Fun Center

Reprint of Scores -- Week 16

Lane 1 5 - Dolls with Balls Week 16 12/15/2020

Name	Old Avg	Old HDCP	-1-	-2-	-3-	Total	HDCP Total
Emilie E. Alonso	121	63	134	127	104	365	554
MaryLee Swim	124	60	130	171	118	419	599
Krista K. Wiester	164	28	127	161	160	448	532
Allie E. Moore	180	16	160	160	153	473	521
			====	====	====	====	====
Scratch Total			551	619	535	1705	1705
Handicap			167	167	167		501
Total			718	786	702	1705	2206
Team Points Won			0.0	0.0	0.0	0.0	0.0
Match Points Won			0.0	0.0	0.0	0.0	0.0
Total Points Won			0.0	0.0	0.0	0.0	0.0

Lane 5 3 - Girls Night Out Week 16 12/15/2020

Name	Old Avg	Old HDCP	-1-	-2-	-3-	Total	HDCP Total
Cindi J. Ledbetter	98	81	153	96	157	406	649
Jocelyn D. Hamaker	107	74	98	97	104	299	521
Sherry J. Lane	132	54	109	133	132	374	536
Jennifer A. Lane	156	35	168	173	156	497	602
			====	====	====	====	====
Scratch Total			528	499	549	1576	1576
Handicap			244	244	244		732
Total			772	743	793	1576	2308
Team Points Won			0.0	0.0	0.0	0.0	0.0
Match Points Won			0.0	0.0	0.0	2.0	2.0
Total Points Won			0.0	0.0	0.0	2.0	2.0

Lane 9 4 - Nolte Week 16 12/15/2020

Name	Old Avg	Old HDCP	-1-	-2-	-3-	Total	HDCP Total
Jessica M. Zimmerman	90	88	88	108	114	310	574
Bonnie K. Busch	119	64	139	155	150	444	636
Joy E. Redden	126	59	111	107	97	315	492
Vicki J. Polhemus	134	52	129	99	140	368	524
			====	====	====	====	====
Scratch Total			467	469	501	1437	1437
Handicap			263	263	263		789
Total			730	732	764	1437	2226
Team Points Won			1.0	1.0	1.0	4.0	4.0
Match Points Won			0.0	0.0	0.0	3.0	3.0
Total Points Won			1.0	1.0	1.0	7.0	7.0

Lane 3 1 - Kearney Concrete Week 16 12/15/2020

Name	Old Avg	Old HDCP	-1-	-2-	-3-	Total	HDCP Total
Jeanne M. May	126	59	137	164	139	440	617
Karen R. Garrelts	130	56	153	147	134	434	602
Linda A. Johnson	141	47	162	156	136	454	595
Lisa S. Poff	154	36	190	159	197	546	654
			====	====	====	====	====
Scratch Total			642	626	606	1874	1874
Handicap			198	198	198		594
Total			840	824	804	1874	2468
Team Points Won			1.0	1.0	1.0	4.0	4.0
Match Points Won			0.0	0.0	0.0	5.0	5.0
Total Points Won			1.0	1.0	1.0	9.0	9.0

Lane 7 2 - Ward Farms Week 16 12/15/2020

Name	Old Avg	Old HDCP	-1-	-2-	-3-	Total	HDCP Total
Cinda L. Ward	115	68	134	129	134	397	601
Joy L. Kutsch	116	67	103	108	157	368	569
Jo Johnson	119	64	132	125	159	416	608
Rebecca L. McPherson	194	4	206	181	182	569	581
			====	====	====	====	====
Scratch Total			575	543	632	1750	1750
Handicap			203	203	203		609
Total			778	746	835	1750	2359
Team Points Won			1.0	1.0	1.0	4.0	4.0
Match Points Won			0.0	0.0	0.0	3.0	3.0
Total Points Won			1.0	1.0	1.0	7.0	7.0

Lane 11 6 - Bye Week 16 12/15/2020

Name	Old Avg	Old HDCP	-1-	-2-	-3-	Total	HDCP Total
No one bowled							

Satellite 2020-21

Tuesday 6:30 pm

Big Apple Fun Center

Match Points Won (This Week) -- Week 16

Lane 1 5 - Dolls with Balls

Name	Last Wk Won	Last Wk Lost	HDCP -1-	HDCP -2-	HDCP -3-	HDCP Total
Emilie E. Alonso		1.0	197	190	167	554
MaryLee Swim		1.0	190	231	178	599
Krista K. Wiester		1.0	155	189	188	532
Allie E. Moore		1.0	176	176	169	521

Lane 3 1 - Kearney Concrete

Name	Last Wk Won	Last Wk Lost	HDCP -1-	HDCP -2-	HDCP -3-	HDCP Total
Jeanne M. May		1.0	196	223	198	617
Karen R. Garrelts		1.0	209	203	190	602
Linda A. Johnson		1.0	209	203	183	595
Lisa S. Poff		2.0	226	195	233	654

Lane 5 3 - Girls Night Out

Name	Last Wk Won	Last Wk Lost	HDCP -1-	HDCP -2-	HDCP -3-	HDCP Total
Cindi J. Ledbetter	1.0		234	177	238	649
Jocelyn D. Hamaker		1.0	172	171	178	521
Sherry J. Lane		1.0	163	187	186	536
Jennifer A. Lane	1.0		203	208	191	602

Lane 7 2 - Ward Farms

Name	Last Wk Won	Last Wk Lost	HDCP -1-	HDCP -2-	HDCP -3-	HDCP Total
Cinda L. Ward		1.0	202	197	202	601
Joy L. Kutsch	1.0		170	175	224	569
Jo Johnson	1.0		196	189	223	608
Rebecca L. McPherson	1.0	1.0	210	185	186	581

Lane 9 4 - Nolte

Name	Last Wk Won	Last Wk Lost	HDCP -1-	HDCP -2-	HDCP -3-	HDCP Total
Jessica M. Zimmerman	1.0		176	196	202	574
Bonnie K. Busch	2.0		203	219	214	636
Joy E. Redden		1.0	170	166	156	492
Vicki J. Polhemus		1.0	181	151	192	524

Lane 11 6 - Bye

Name	Last Wk Won	Last Wk Lost	HDCP -1-	HDCP -2-	HDCP -3-	HDCP Total
------	-------------	--------------	----------	----------	----------	------------

Satellite 2020-21

Tuesday 6:30 pm

Big Apple Fun Center

Match Points Won (Total for Year)

Name	Avg	Gms	Points		%Won	Name	Avg	Gms	Points		%Won
			Won	Lost					Won	Lost	
Krista K. Wiester	163	39	14.0	4.0	77.78%	Karen R. Garrelts	132	24	6.0	3.0	66.67%
Lisa S. Poff	157	27	14.0	1.0	93.33%	Joy A. Lindholm	110	18	6.0	1.0	85.71%
Bonnie K. Busch	121	42	12.0	6.0	66.67%	Deb A. Shubert	116	24	6.0	3.0	66.67%
Denae L. Washington	143	39	11.0	4.0	73.33%	Joy E. Redden	125	42	5.5	8.5	39.29%
Jennifer A. Lane	157	27	11.0	2.0	84.62%	Linda A. Johnson	142	27	5.0	4.0	55.56%
Vicki J. Polhemus	134	45	10.0	10.0	50.00%	Jo Johnson	121	30	5.0	5.0	50.00%
Sherry J. Lane	131	39	9.5	6.5	59.38%	Karen K. Brown	99	24	5.0	3.0	62.50%
Emilie E. Alonso	121	45	9.0	6.0	60.00%	Jocelyn D. Hamaker	106	21	4.0	3.0	57.14%
Madison M. Sanford	158	21	9.0		100.00%	Helen L. Knake	122	24	4.0	4.0	50.00%
Rebecca L. McPherson	194	18	9.0	3.0	75.00%	Joy L. Kutsch	117	30	4.0	7.0	36.36%
Allie E. Moore	176	18	8.0	2.0	80.00%	Linda M. Albrecht	108	27	4.0	7.0	36.36%
Jane M. Wentz	129	30	8.0	3.0	72.73%	Cinda L. Ward	116	33	3.0	8.0	27.27%
Robbie S. Samuelson	154	30	7.0	5.0	58.33%	Brenda K. Oliver	124	15	2.0	3.0	40.00%
Cindi J. Ledbetter	102	33	7.0	4.0	63.64%	MaryLee Swim	129	9	2.0	1.0	66.67%
Susan M. Weiler	138	21	7.0	1.0	87.50%	Jordan N. Tucker	131	12	1.0	3.0	25.00%
DeAnn M. Brickner	117	33	7.0	5.0	58.33%	Angie C. Hauserman	135	6	1.0	1.0	50.00%
Jessica M. Zimmerman	92	27	7.0	2.0	77.78%	Megan S. Ledbetter	104	12	1.0	3.0	25.00%
Jeanne M. May	128	27	6.0	4.0	60.00%	Alice A. Ryan	112	6		2.0	0.00%

Satellite 2020-21

Tuesday 6:30 pm

Big Apple Fun Center

Change in Average

Name	-----Old-----		Old Avg	---Average Change---				Weekly Over Avg Series Avg +/-	
	Pins	Games		-1-	-2-	-3-	Total		New - Old ---> +/-
Linda M. Albrecht	2922	27	108				0	108.22 - 108.22 = 0.00	
Emilie E. Alonso	5106	42	121	134	127	104	365	121.58 - 121.57 = 0.01	365 - 363=2
DeAnn M. Brickner	3882	33	117				0	117.64 - 117.64 = 0.00	
Karen K. Brown	2379	24	99				0	99.13 - 99.13 = 0.00	
Bonnie K. Busch	4666	39	119	139	155	150	444	121.67 - 119.64 = 2.03	444 - 357=87
Karen R. Garrelts	2741	21	130	153	147	134	434	132.29 - 130.52 = 1.77	434 - 390=44
Jocelyn D. Hamaker	1936	18	107	98	97	104	299	106.43 - 107.56 = -1.13	299 - 321=-22
Angie C. Hauserman	811	6	135				0	135.17 - 135.17 = 0.00	
Jo Johnson	3238	27	119	132	125	159	416	121.80 - 119.93 = 1.87	416 - 357=59
Linda A. Johnson	3396	24	141	162	156	136	454	142.59 - 141.50 = 1.09	454 - 423=31
Helen L. Knake	2943	24	122				0	122.63 - 122.63 = 0.00	
Joy L. Kutsch	3145	27	116	103	108	157	368	117.10 - 116.48 = 0.62	368 - 348=20
Jennifer A. Lane	3748	24	156	168	173	156	497	157.22 - 156.17 = 1.06	497 - 468=29
Sherry J. Lane	4763	36	132	109	133	132	374	131.72 - 132.31 = -0.59	374 - 396=-22
Cindi J. Ledbetter	2965	30	98	153	96	157	406	102.15 - 98.83 = 3.32	406 - 294=112
Megan S. Ledbetter	1257	12	104				0	104.75 - 104.75 = 0.00	
Joy A. Lindholm	1983	18	110				0	110.17 - 110.17 = 0.00	
Jeanne M. May	3035	24	126	137	164	139	440	128.70 - 126.46 = 2.25	440 - 378=62
Rebecca L. McPherson	2924	15	194	206	181	182	569	194.06 - 194.93 = -0.88	569 - 582=-13
Allie E. Moore	2710	15	180	160	160	153	473	176.83 - 180.67 = -3.83	473 - 540=-67
Brenda K. Oliver	1870	15	124				0	124.67 - 124.67 = 0.00	
Lisa S. Poff	3708	24	154	190	159	197	546	157.56 - 154.50 = 3.06	546 - 462=84
Vicki J. Polhemus	5668	42	134	129	99	140	368	134.13 - 134.95 = -0.82	368 - 402=-34
Joy E. Redden	4952	39	126	111	107	97	315	125.40 - 126.97 = -1.57	315 - 378=-63
Alice A. Ryan	676	6	112				0	112.67 - 112.67 = 0.00	
Robbie S. Samuelson	4635	30	154				0	154.50 - 154.50 = 0.00	
Madison M. Sanford	3319	21	158				0	158.05 - 158.05 = 0.00	
Deb A. Shubert	2799	24	116				0	116.63 - 116.63 = 0.00	
MaryLee Swim	748	6	124	130	171	118	419	129.67 - 124.67 = 5.00	419 - 372=47
Jordan N. Tucker	1581	12	131				0	131.75 - 131.75 = 0.00	
Cinda L. Ward	3452	30	115	134	129	134	397	116.64 - 115.07 = 1.57	397 - 345=52
Denae L. Washington	5608	39	143				0	143.79 - 143.79 = 0.00	
Susan M. Weiler	2904	21	138				0	138.29 - 138.29 = 0.00	
Jane M. Wentz	3885	30	129				0	129.50 - 129.50 = 0.00	
Krista K. Wiester	5923	36	164	127	161	160	448	163.36 - 164.53 = -1.17	448 - 492=-44
Jessica M. Zimmerman	2176	24	90	88	108	114	310	92.07 - 90.67 = 1.41	310 - 270=40

Satellite 2020-21

Tuesday 6:30 pm

Big Apple Fun Center

High Average Listing

Name	True Average	Pins	Gms	To Raise Avg +1	To Drop Avg -1
Rebecca L. McPherson	194.06	3493	18	602	580
Allie E. Moore	176.83	3183	18	534	512
Krista K. Wiester	163.36	6371	39	517	474
Madison M. Sanford	158.05	3319	21	497	472
Lisa S. Poff	157.56	4254	27	486	455
Jennifer A. Lane	157.22	4245	27	495	464
Robbie S. Samuelson	154.50	4635	30	480	446
Denae L. Washington	143.79	5608	39	440	397
Linda A. Johnson	142.59	3850	27	440	409
Susan M. Weiler	138.29	2904	21	432	407
Angie C. Hauserman	135.17	811	6	413	403
Vicki J. Polhemus	134.13	6036	45	444	395
Karen R. Garrelts	132.29	3175	24	416	388
Jordan N. Tucker	131.75	1581	12	399	383
Sherry J. Lane	131.72	5137	39	407	364
MaryLee Swim	129.67	1167	9	393	380
Jane M. Wentz	129.50	3885	30	405	371
Jeanne M. May	128.70	3475	27	395	364
Joy E. Redden	125.40	5267	42	403	357
Brenda K. Oliver	124.67	1870	15	380	361
Helen L. Knake	122.63	2943	24	378	350
Jo Johnson	121.80	3654	30	372	338
Bonnie K. Busch	121.67	5110	42	380	334
Emilie E. Alonso	121.58	5471	45	385	336
DeAnn M. Brickner	117.64	3882	33	366	329
Joy L. Kutsch	117.10	3513	30	381	347
Cinda L. Ward	116.64	3849	33	363	326
Deb A. Shubert	116.63	2799	24	360	332
Alice A. Ryan	112.67	676	6	341	331
Joy A. Lindholm	110.17	1983	18	348	326
Linda M. Albrecht	108.22	2922	27	348	317
Jocelyn D. Hamaker	106.43	2235	21	333	308
Megan S. Ledbetter	104.75	1257	12	318	302
Cindi J. Ledbetter	102.15	3371	33	337	300
Karen K. Brown	99.13	2379	24	321	293
Jessica M. Zimmerman	92.07	2486	27	304	273

Satellite 2020-21

Tuesday 6:30 pm

Big Apple Fun Center

Lanes 1 - 12

* Bowlers listed must have a minimum of 21 games.

Note: This report includes information through December 15 which is Week 16 of 33

Most Improved Averages

Name	True Average	Most Improved Avg	+/-	Name	True Average	Most Improved Avg	+/-
Bonnie K. Busch	121.67	111	+10.67	Jennifer A. Lane	157.22	156	+1.22
Sherry J. Lane	131.72	126	+5.72	Linda M. Albrecht	108.22	107	+1.22
Lisa S. Poff	157.56	152	+5.56	Joy L. Kutsch	117.10	116	+1.10
Cindi J. Ledbetter	102.15	97	+5.15	Jessica M. Zimmerman	92.07	91	+1.07
Jeanne M. May	128.70	125	+3.70	Denae L. Washington	143.79	143	+0.79
DeAnn M. Brickner	117.64	114	+3.64	Jocelyn D. Hamaker	106.43	106	+0.43
Linda A. Johnson	142.59	139	+3.59	Susan M. Weiler	138.29	138	+0.29
Jo Johnson	121.80	119	+2.80	Madison M. Sanford	158.05	158	+0.05
Cinda L. Ward	116.64	114	+2.64	Deb A. Shubert	116.63	117	-0.38
Robbie S. Samuelson	154.50	152	+2.50	Jane M. Wentz	129.50	130	-0.50
Karen R. Garrelts	132.29	130	+2.29	Krista K. Wiester	163.36	164	-0.64
Karen K. Brown	99.13	97	+2.13	Joy E. Redden	125.40	128	-2.60
Helen L. Knake	122.63	121	+1.63	Vicki J. Polhemus	134.13	145	-10.87
Emilie E. Alonso	121.58	120	+1.58				

Satellite 2020-21

Tuesday 6:30 pm

Big Apple Fun Center

Most Pins Over Average

Name	-----Old-----		Old					---Average Change---			Weekly Over Avg
	Pins	Games	Avg	-1-	-2-	-3-	Total	New - Old	---> +/-	Series Avg +/-	
Cindi J. Ledbetter	2965	30	98	153	96	157	406	102.15 - 98.83	= 3.32	406 - 294=112	
Bonnie K. Busch	4666	39	119	139	155	150	444	121.67 - 119.64	= 2.03	444 - 357=87	
Lisa S. Poff	3708	24	154	190	159	197	546	157.56 - 154.50	= 3.06	546 - 462=84	
Jeanne M. May	3035	24	126	137	164	139	440	128.70 - 126.46	= 2.25	440 - 378=62	
Jo Johnson	3238	27	119	132	125	159	416	121.80 - 119.93	= 1.87	416 - 357=59	
Cinda L. Ward	3452	30	115	134	129	134	397	116.64 - 115.07	= 1.57	397 - 345=52	
MaryLee Swim	748	6	124	130	171	118	419	129.67 - 124.67	= 5.00	419 - 372=47	
Karen R. Garrelts	2741	21	130	153	147	134	434	132.29 - 130.52	= 1.77	434 - 390=44	
Jessica M. Zimmerman	2176	24	90	88	108	114	310	92.07 - 90.67	= 1.41	310 - 270=40	
Linda A. Johnson	3396	24	141	162	156	136	454	142.59 - 141.50	= 1.09	454 - 423=31	
Jennifer A. Lane	3748	24	156	168	173	156	497	157.22 - 156.17	= 1.06	497 - 468=29	
Joy L. Kutsch	3145	27	116	103	108	157	368	117.10 - 116.48	= 0.62	368 - 348=20	
Emilie E. Alonso	5106	42	121	134	127	104	365	121.58 - 121.57	= 0.01	365 - 363=2	
Rebecca L. McPherson	2924	15	194	206	181	182	569	194.06 - 194.93	= -0.88	569 - 582=-13	
Sherry J. Lane	4763	36	132	109	133	132	374	131.72 - 132.31	= -0.59	374 - 396=-22	
Jocelyn D. Hamaker	1936	18	107	98	97	104	299	106.43 - 107.56	= -1.13	299 - 321=-22	
Vicki J. Polhemus	5668	42	134	129	99	140	368	134.13 - 134.95	= -0.82	368 - 402=-34	
Krista K. Wiester	5923	36	164	127	161	160	448	163.36 - 164.53	= -1.17	448 - 492=-44	
Joy E. Redden	4952	39	126	111	107	97	315	125.40 - 126.97	= -1.57	315 - 378=-63	
Allie E. Moore	2710	15	180	160	160	153	473	176.83 - 180.67	= -3.83	473 - 540=-67	

Satellite 2020-21

Tuesday 6:30 pm

Big Apple Fun Center

Alphabetic League Bowler Contact List

USBC							Bowling		
ID Number	Name	Avg	Gms	Phone	Phone	E-mail	Hand	Sex	
4132-221	Linda M. Albrecht	108	27	(308)233-1002	() - -	linda.albrecht3315@gmail.com	R	W	
4132-1518	Emilie E. Alonso	121	45	(308)233-1704	() - -		R	W	
4132-1016	DeAnn M. Brickner	117	33	(308)627-8061	() - -	deannbrickner@gmail.com	R	W	
4132-3	Karen K. Brown	99	24	(308)236-7791	(308)627-3896	kbrown205@yahoo.com	R	W	
4132-277	Bonnie K. Busch	121	42	(308)627-6035	() - -	buschbonz@gmail.com	R	W	
4132-413	Karen R. Garrelts	132	24	(308)380-6428	() - -	karen.garrelts@gmail.com	L	W	
9726-4206	Jocelyn D. Hamaker	106	21	(308)627-0013	() - -	daun_jocelyn@gmail.com	R	W	
4132-100	Angie C. Hauserman	135	6	(308)234-9280	() - -		R	W	
4132-4	Jo Johnson	121	30	(308)627-5744	(308)237-3045	jimanjo@charter.net	R	W	
4132-443	Linda A. Johnson	142	27	(308)627-4410	() - -	johnsonkrny@aol.com	R	W	
4132-515	Helen L. Knake	122	24	(308)224-6332	(308)893-4315	h_knake@hotmail.com	R	W	
4132-478	Joy L. Kutsch	117	30	(308)237-3041	() - -		R	W	
4132-620	Jennifer A. Lane	157	27	(308)440-5537	() - -	bluefireangel15@hotmail.com	R	W	
4132-1029	Sherry J. Lane	131	39	(308)440-0566	(308)237-3207	vsjb@charter.net	R	W	
4132-679	Cindi J. Ledbetter	102	33	(308)440-0983	() - -	cinled@live.com	R	W	
4132-1538	Megan S. Ledbetter	104	12	(308)289-0227	() - -	megrhiley@hotmail.com	R	W	
4132-1264	Joy A. Lindholm	110	18	(308)293-0571	(308)212-0539	lindholmjoy@yahoo.com	R	W	
4132-1374	Jeanne M. May	128	27	(308)627-4911	() - -	foclc2005@yahoo.com	R	W	
6197-339	Rebecca L. McPherson	194	18	(402)984-0342	() - -	rebecca.konate@outlook.com	R	W	
4132-1405	Allie E. Moore	176	18	(308)224-7641	() - -	allie.moore21@yahoo.com	R	W	
4132-414	Brenda K. Oliver	124	15	(308)233-1197	() - -	1oliver@frontier.com	L	W	
4132-217	Lisa S. Poff	157	27	(308)293-7420	() - -	poff013104@yahoo.com	L	W	
4132-220	Vicki J. Polhemus	134	45	(308)237-5573	() - -	vickipolhemus@yahoo.com	R	W	
4132-973	Joy E. Redden	125	42	(308)440-2159	() - -	kb0rpw@gmail.com	L	W	
4132-1540	Alice A. Ryan	112	6	(308)390-3231	() - -	aaryan55@msn.com	R	W	
4132-397	Robbie S. Samuelson	154	30	(308)238-3529	() - -	drsamuels@frontiernet.net	R	W	
6205-2679	Madison M. Sanford	158	21	(402)217-5096	() - -	mmickey88@aol.com	R	W	
4132-1375	Deb A. Shubert	116	24	(308)233-4057	() - -	debdelightsec@aol.com	R	W	
4132-1192	MaryLee Swim	129	9	(308)455-8066	(308)627-2855		R	W	
11-35361	Jordan N. Tucker	131	12	(308)233-2146	() - -	jsamuelson301@gmail.com	R	W	
4132-677	Cinda L. Ward	116	33	(308)236-8737	(308)440-0429	clward@frontiernet.net	R	W	
4132-448	Dena L. Washington	143	39	(308)293-1236	() - -	kuhldena@yahoo.com	R	W	
4132-1097	Susan M. Weiler	138	21	(308)293-3683	() - -	susan.weiler@gmail.com	R	W	
4132-437	Jane M. Wentz	129	30	(308)440-0203	() - -	jmdittmer64@gmail.com	R	W	
8092-36738	Krista K. Wiester	163	39	(402)677-7680	() - -	wiesterk@hotmail.com	R	W	
9726-4264	Jessica M. Zimmerman	92	27	(308) - -	(308)233-1548	jeszimmerman50@gmail.com	R	W	

Satellite 2020-21

Big Apple Fun Center

This report is for scores bowled December 15 which is Week 16 of 33

This Week's Statistics: Lefties vs Righties

Unless designated left handed, bowlers are considered right handed.

	Over All	Right	Left
How many people bowled	20	17	3
Number of games bowled	60	51	9
Actual average of week's scores	139.03	138.18	143.89
How many games above average	34	28	6
How many games below average	24	21	3
Pins above/below average per game	6.73	6.65	7.22
How many people raised average	13	11	2
by this amount	1.93	1.84	2.41
How many people went down	7	6	1
by this amount	-1.43	-1.40	-1.57
League average before bowling	132.90	132.11	137.33
League average after bowling	133.65	132.81	138.42
Change in league average	0.75	0.69	1.08
800s	--	--	--
775s	--	--	--
750s	--	--	--
725s	--	--	--
700s	--	--	--
675s	--	--	--
650s	--	--	--
625s	--	--	--
600s	--	--	--
575s	--	--	--
550s	1	1	--
525s	1	--	1
500s	--	--	--
475s	1	1	--
450s	2	2	--
425s	4	3	1
400s	3	3	--
below 400	8	7	1
300s	--	--	--
275s	--	--	--
250s	--	--	--
225s	--	--	--
200s	1	1	--
175s	4	2	2
150s	20	18	2
125s	19	17	2
100s	10	8	2
below 100	6	5	1

This report is for scores bowled December 15 which is Week 16 of 33

Team Average vs Avg of Scores

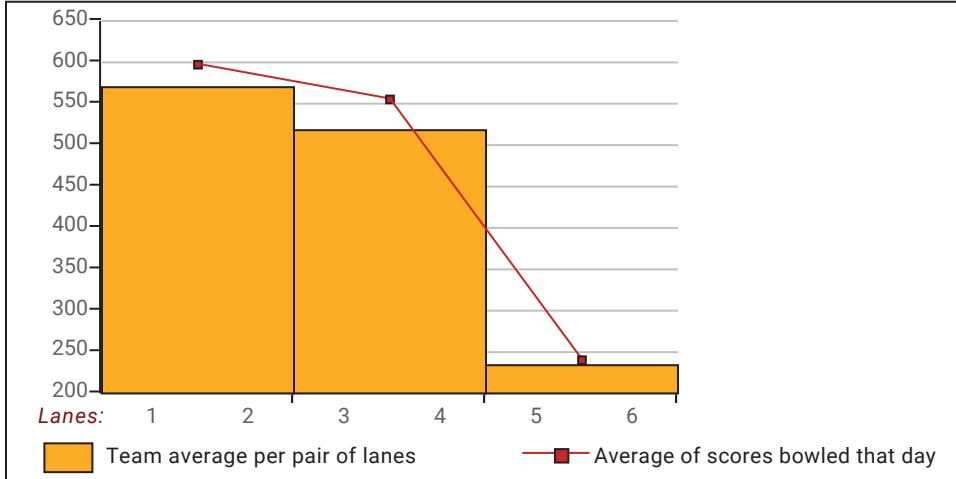

Average of Scores for Each Game

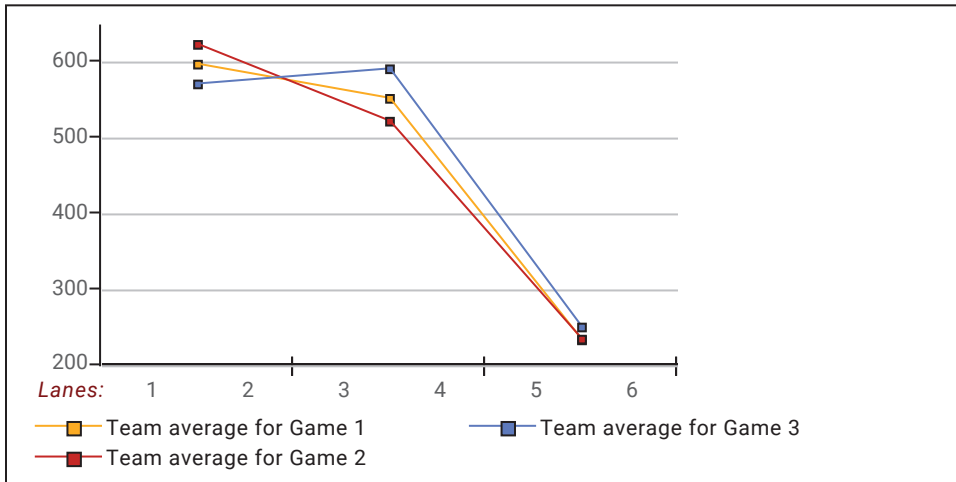

Amount Over/Under Team Average

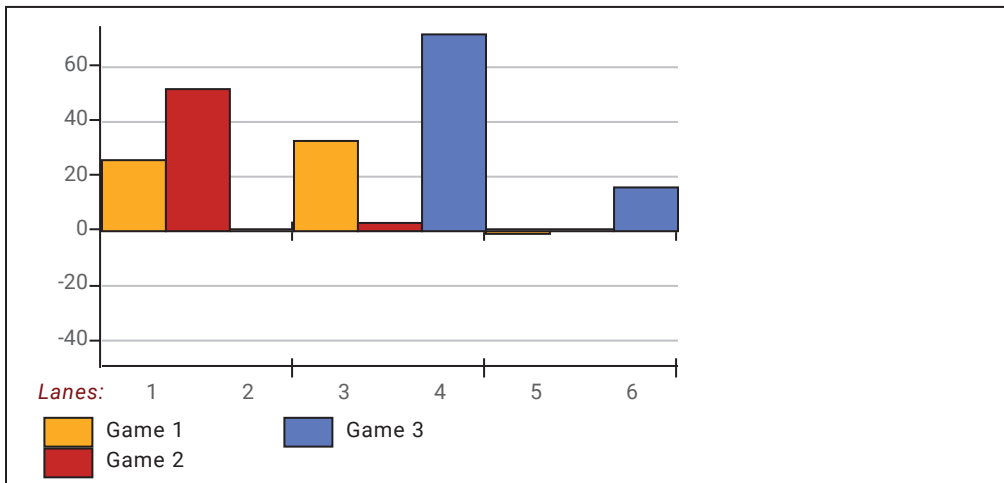

This report is for scores bowled December 15 which is Week 16 of 33

League Average Week-by-Week

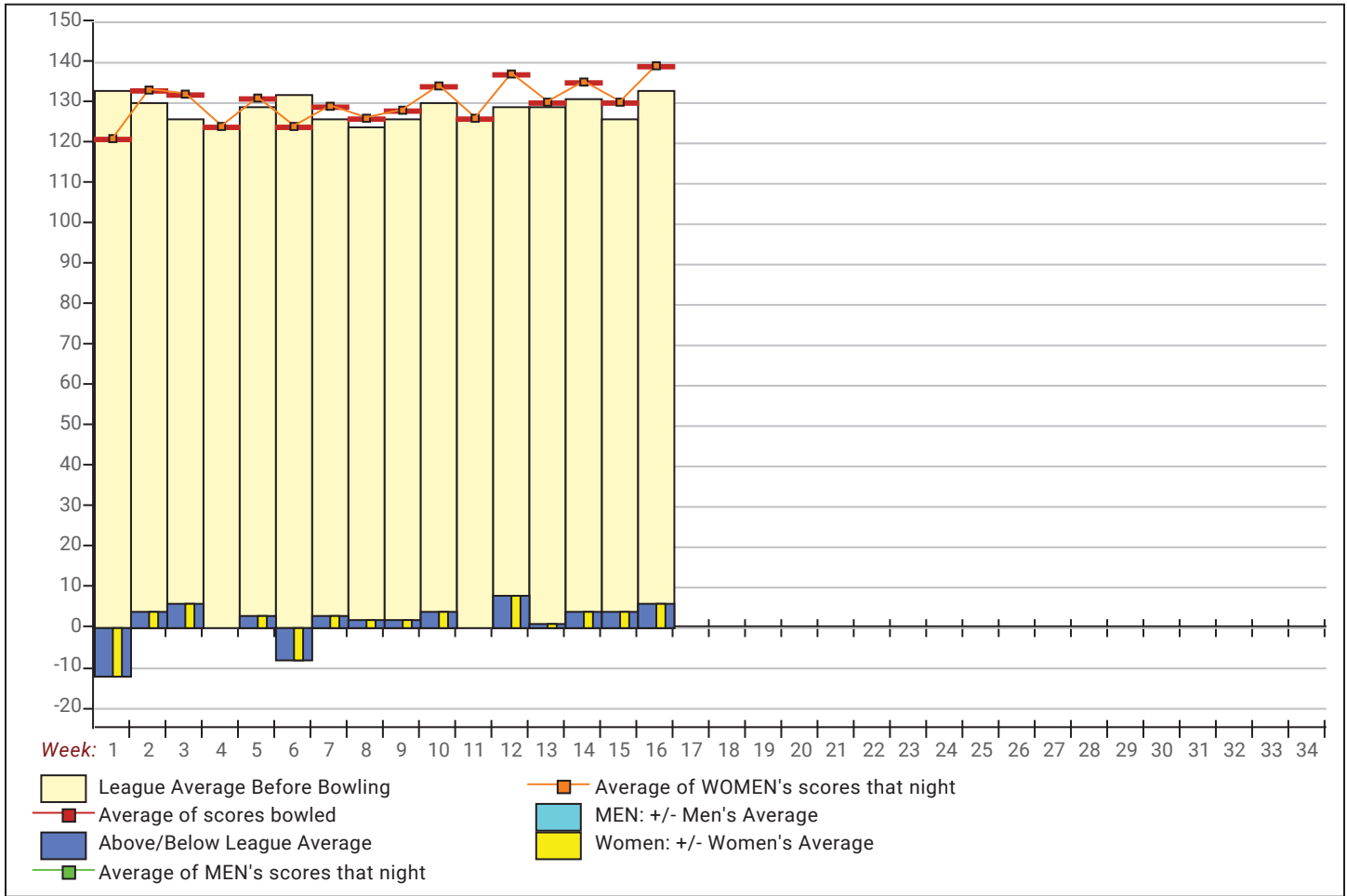

League Average Statistics for Last Week

	League	Right Hand	Left Hand
League Average Before Bowling	132.90	132.11	137.33
Average of scores bowled that night	139.03	138.18	143.89
New League Average After Bowling	133.65	132.81	138.42
Change in League Average	.75	.69	1.08
People Who Bowled Over Average	13	11	2
People Who Bowled Under Average	7	6	1
Average Amount of Series Over Avg	51.46	49.18	64.00
Average Amount of Series Under Avg	-37.86	-33.67	-63.00
Difference Avg, NiteAvg	6.73	6.65	7.22
Number of Bowlers	20	17	3
Number of Games Bowled	60	51	9
People Who Raised Their Average	13	11	2
Raised By an Average of This Amount	1.93	1.84	2.41
People Who Lowered Their Average	7	6	1
Lowered By an Average of This Amou	-1.43	-1.40	-1.57
Number of Games Bowled Over Avera	34	28	6
Number of Games Bowled Under Avera	24	21	3

Note: Averages are based only on people who bowled.

Satellite 2020-21

Tuesday 6:30 pm

Big Apple Fun Center

Lanes 1 - 12

If you have questions, please contact

Robbie Samuelson (308)238-3529 5300 Coal Chute Rd, Kearney, NE 68847
Send E-mail to: drsamuels@frontiernet.net

Note: This report includes information through December 15 which is Week 16 of 33

Awards Earned This Week

Name	USBC ID Number	Award Average	Award Games	G1	G2	G3	Series	Award Score	Award Received
Bonnie K. Busch	4132-277 USBC	119	39	139	155	150	444	444	400 Series (Local Assoc. Awards)
	4132-277 USBC	119	39	139	155	150	444	155	150 Game (Local Assoc. Awards)
	4132-277 USBC	119	39	139	155	150	444	150	150 Game (Local Assoc. Awards)
Jo Ann Johnson	4132-4 USBC	119	27	132	125	159	416	416	400 Series (Local Assoc. Awards)
	4132-4 USBC	119	27	132	125	159	416	159	150 Game (Local Assoc. Awards)
Joy L. Kutsch	4132-478 USBC	116	27	103	108	157	368	157	150 Game (Local Assoc. Awards)
Cindi J. Ledbetter	4132-679 USBC	98	30	153	96	157	406	406	400 Series (Local Assoc. Awards)
	4132-679 USBC	98	30	153	96	157	406	153	150 Game (Local Assoc. Awards)
	4132-679 USBC	98	30	153	96	157	406	157	150 Game (Local Assoc. Awards)
Jessica M. Zimmerman	9726-4264 USBC	90	24	88	108	114	310	310	300 Series (Local Assoc. Awards)

Press Release -- 12/22/2020

12/15/2020 Week 16 of 33

Satellite 2020-21

Tuesday 6:30 pm

Big Apple Fun Center

Lanes 1 - 12

Team Standings

Place	Team Name	Avg p/gm	Points Won	Points Lost	Year-To-Date WON	Y-T-D LOST
1	Kearney Concrete	564	99½	44½	99½	44½
2	Dolls with Balls	557	92	52	92	52
3	Girls Night Out	501	82	62	82	62
4	Ward Farms	493	76½	67½	76½	67½
5	Nolte	471	71	73	71	73
6	Bye		11	133	11	133

*** Although not shown, standings are determined by points only for the current part

Last Week's Top Scores

Scratch Game		Scratch Series		Handicap Game		Handicap Series	
206	Rebecca McPherson	569	Rebecca McPherson	238	Cindi Ledbetter	654	Lisa Poff
197	Lisa Poff	546	Lisa Poff	233	Lisa Poff	649	Cindi Ledbetter
173	Jennifer Lane	497	Jennifer Lane	231	MaryLee Swim	636	Bonnie Busch
171	MaryLee Swim	473	Allie Moore	224	Joy Kutsch	617	Jeanne May
164	Jeanne May	454	Linda Johnson	223	Jeanne May	608	Jo Johnson
162	Linda Johnson	448	Krista Wiester	223	Jo Johnson	602	Karen Garrelts
161	Krista Wiester	444	Bonnie Busch	219	Bonnie Busch	602	Jennifer Lane
160	Allie Moore	440	Jeanne May	210	Rebecca McPherson	601	Cinda Ward
159	Jo Johnson	434	Karen Garrelts	209	Karen Garrelts	599	MaryLee Swim
157	Cindi Ledbetter	419	MaryLee Swim	209	Linda Johnson	595	Linda Johnson
157	Joy Kutsch						

Satellite 2020-21

Tuesday 6:30 pm

Big Apple Fun Center

Lanes 1 - 12

President: Dena Washington Vice President: Rebecca McPherson
Secretary/Treasurer: Robbie Samuelson

Team Standings

Place	#	Team Name	Points Won	Points Lost	%Won	Pins + HDCP	Scratch Pins	Avg p/gm	Year-To-Date WON	Y-T-D LOST	Y-T-D % WON
1	1	Kearney Concrete	96	48	66.7	73724	54971	572	195½	92½	67.9
2	3	Girls Night Out	92	52	63.9	72533	49505	515	174	114	60.4
3	5	Dolls with Balls	91½	52½	63.5	73415	55190	574	183½	104½	63.7
4	2	Ward Farms	74½	69½	51.7	72155	48611	506	151	137	52.4
5	4	Nolte	61	83	42.4	70271	45428	473	132	156	45.8
6	6	Bye	17	127		0	0		28	260	9.7

Review of Last Week's Bowling.....

Pairing	Team Name	HDCP -1-	HDCP -2-	HDCP -3-	HDCP Total	Last Wk WON	Team Name	HDCP -1-	HDCP -2-	HDCP -3-	HDCP Total	Last Wk WON
-1-	Kearney Concrete	808	757	799	2364	6	<---> Dolls with Balls	739	807	703	2249	3
-2-	Girls Night Out	722	807	749	2278	4	<---> Ward Farms	819	756	741	2316	5
-3-	Nolte	697	716	744	2157	8	<---> Bye	0	0	0	0	1

Last Week's Top Scores

Team Scratch Game		Team Scratch Series		Team Handicap Game		Team Handicap Series	
660	Dolls with Balls	1808	Dolls with Balls	819	Ward Farms	2364	Kearney Concrete
612	Kearney Concrete	1776	Kearney Concrete	808	Kearney Concrete	2316	Ward Farms
610	Ward Farms	1689	Ward Farms	807	Girls Night Out	2278	Girls Night Out
582	Girls Night Out	1603	Girls Night Out	807	Dolls with Balls	2249	Dolls with Balls
474	Nolte	1347	Nolte	744	Nolte	2157	Nolte
Scratch Game		Scratch Series		Handicap Game		Handicap Series	
267	Rebecca McPherson	654	Rebecca McPherson	275	Rebecca McPherson	678	Rebecca McPherson
227	Allie Moore	556	Allie Moore	247	Allie Moore	621	Deb Shubert
188	Krista Wiester	477	Robbie Samuelson	228	Cindi Ledbetter	616	Allie Moore
181	Robbie Samuelson	471	Krista Wiester	223	Deb Shubert	615	Jane Wentz
174	Dena Washington	466	Dena Washington	216	Jane Wentz	609	Karen Garrelts
164	Karen Garrelts	459	Karen Garrelts	214	Karen Garrelts	584	Vicki Polhemus
164	Jane Wentz	459	Jane Wentz	213	Robbie Samuelson	583	Dena Washington
157	Deb Shubert	442	Susan Weiler	213	Dena Washington	574	Susan Weiler
154	Susan Weiler	423	Deb Shubert	212	Krista Wiester	573	Robbie Samuelson
152	Cindi Ledbetter	419	Vicki Polhemus	204	Jo Johnson	565	Jo Johnson

Season High Scores

Team Scratch Game		Team Scratch Series		Team Handicap Game		Team Handicap Series	
742	Dolls with Balls	2059	Dolls with Balls	905	Dolls with Balls	2521	Dolls with Balls
695	Kearney Concrete	1970	Kearney Concrete	882	Kearney Concrete	2496	Kearney Concrete
645	Ward Farms	1750	Ward Farms	848	Ward Farms	2411	Ward Farms
617	Girls Night Out	1725	Girls Night Out	845	Girls Night Out	2362	Girls Night Out
574	Nolte	1583	Nolte	833	Nolte	2306	Nolte

Bowlers must have completed a minimum of 68 games to be eligible for any league award.

Scratch Game		Scratch Series		Handicap Game		Handicap Series	
235	Krista Wiester	578	Krista Wiester	263	Krista Wiester	688	Dena Washington
204	Dena Washington	559	Dena Washington	254	Jo Johnson	665	Krista Wiester
192	Vicki Polhemus	496	Vicki Polhemus	248	Dena Washington	664	Vicki Polhemus
191	Jo Johnson	461	Jo Johnson	248	Vicki Polhemus	650	Jo Johnson
184	Jane Wentz	461	Sherry Lane	240	Jane Wentz	649	Cindi Ledbetter
180	Sherry Lane	459	Jane Wentz	240	Sherry Lane	636	Bonnie Busch
172	Emilie Alonso	444	Bonnie Busch	238	Cindi Ledbetter	631	Emilie Alonso
170	Joy Redden	439	Emilie Alonso	230	Bonnie Busch	623	Sherry Lane
164	Bonnie Busch	437	Joy Redden	228	Emilie Alonso	617	Joy Redden
157	Cindi Ledbetter	406	Cindi Ledbetter	223	Joy Redden	615	Jane Wentz

Team Rosters

1 - Kearney Concrete

Name	Avg	HDCP	Pins	Gms	Points Won	High Game	High Sers	HDCP Game	HDCP Sers	Most Improved Avg +/-	To Raise Avg +1	To Drop Avg -1	Weekly Over Avg Series Avg +/-
Deb Shubert	118	65	6398	54	13.0	175	423	251	623	117 +1.48	385	327	423 - 351=72
Jeanne May	130	56	6665	51	10.0	184	447	241	618	125 +5.69	409	354	
Karen Garrelts	138	49	7050	51	14.0	181	490	240	652	130 +8.24	456	401	459 - 411=48
Jordan Tucker	139	48	4199	30	6.0	183	473	232	638	138 +1.97	421	387	417 - 420=-3
Linda Johnson	141	47	7195	51	11.0	191	458	239	602	139 +2.08	473	418	
Madison Sanford	158	33	6028	38	16.0	235	585	271	693	158 +0.63	491	449	
Lisa Poff	160	32	7209	45	19.0	203	560	246	659	152 +8.20	519	470	
Robbie Samuelson	160	32	10098	63	16.5	242	577	275	676	152 +8.29	528	461	477 - 480=-3

2 - Ward Farms

Name	Avg	HDCP	Pins	Gms	Points Won	High Game	High Sers	HDCP Game	HDCP Sers	Most Improved Avg +/-	To Raise Avg +1	To Drop Avg -1	Weekly Over Avg Series Avg +/-
Karen Brown	98	81	4136	42	8.0	130	357	217	603	97 +1.48	319	273	280 - 294=-14
Joy Lindholm	110	72	4633	42	9.0	151	400	224	616	113 -2.69	362	316	
Joy Kutsch	116	67	6285	54	8.0	166	413	234	635	116 +0.39	384	326	
Helen Knake	121	63	5855	48	8.0	170	440	252	671	121 +0.98	367	315	
Cinda Ward	123	61	7429	60	12.0	172	427	234	655	114 +9.82	383	319	367 - 369=-2
Jo Johnson	127	58	8767	69	12.0	191	461	254	650	119 +8.06	449	376	388 - 378=10
Brenda Oliver	128	57	3475	27	4.0	173	440	233	620	128 +0.70	395	364	
Rebecca McPherson	191	7	8031	42	20.0	267	654	275	678	189 +2.21	609	563	654 - 567=87

3 - Girls Night Out

Name	Avg	HDCP	Pins	Gms	Points Won	High Game	High Sers	HDCP Game	HDCP Sers	Most Improved Avg +/-	To Raise Avg +1	To Drop Avg -1	Weekly Over Avg Series Avg +/-
Cindi Ledbetter	105	76	7308	69	13.0	157	406	238	649	97 +8.91	324	251	333 - 315=18
Megan Ledbetter	107	74	2575	24	4.0	162	358	238	586	107 +0.29	341	313	
Jocelyn Hamaker	108	73	3590	33	7.0	152	376	229	607	106 +2.79	334	297	
Alice Ryan	112	70	676	6		129	363	205	591		341	331	
Sherry Lane	133	53	10042	75	19.5	180	461	240	623	126 +7.89	410	331	
Jane Wentz	135	52	9735	72	21.0	184	459	240	615	130 +5.21	465	389	459 - 402=57
Susan Weiler	144	44	7367	51	16.0	184	499	231	643	138 +6.45	463	408	442 - 432=10
Jennifer Lane	160	32	7222	45	17.0	193	520	227	620	156 +4.49	506	457	

4 - Nolte

Name	Avg	HDCP	Pins	Gms	Points Won	High Game	High Sers	HDCP Game	HDCP Sers	Most Improved Avg +/-	To Raise Avg +1	To Drop Avg -1	Weekly Over Avg Series Avg +/-
Jessica Zimmerman	92	86	4146	45	10.0	121	314	206	578	91 +1.13	318	269	230 - 279=-49
Linda Albrecht	117	66	7383	63	13.0	203	451	275	658	107 +10.19	405	338	343 - 351=-8
Bonnie Busch	119	64	9999	84	19.0	164	444	230	636	111 +8.04	441	353	355 - 357=-2
Joy Redden	125	60	10546	84	12.5	170	437	223	617	128 -2.45	416	328	
Vicki Polhemus	132	54	11101	84	17.0	192	496	248	664	145 -12.85	470	382	419 - 393=26

5 - Dolls with Balls

Name	Avg	HDCP	Pins	Gms	Points Won	High Game	High Sers	HDCP Game	HDCP Sers	Most Improved Avg +/-	To Raise Avg +1	To Drop Avg -1	Weekly Over Avg Series Avg +/-
Emilie Alonso	120	64	10820	90	15.0	172	439	228	631	120 +0.22	433	339	315 - 360=-45
DeAnn Brickner	121	63	6920	57	12.0	158	422	223	614	114 +7.40	400	339	
MaryLee Swim	124	60	1491	12	2.0	171	419	231	599		384	368	
Denae Washington	151	39	12263	81	21.0	204	559	248	688	143 +8.40	505	420	466 - 453=13
Krista Wiester	168	25	13686	81	35.0	235	578	263	665	164 +4.96	510	425	471 - 507=-36
Allie Moore	176	19	6865	39	14.5	229	608	257	668	175 +1.03	569	526	556 - 525=31

6 - Bye

Temporary Substitutes

<u>Name</u>	<u>Avg</u>	<u>HDCP</u>	<u>Pins</u>	<u>Gms</u>	<u>Points Won</u>	<u>High Game</u>	<u>High Sers</u>	<u>HDCP Game</u>	<u>HDCP Sers</u>	<u>Most Improved Avg +/-</u>	<u>To Raise Avg +1</u>	<u>To Drop Avg -1</u>	<u>Weekly Over Avg Series Avg +/-</u>
Angie Hauserman	128	57	3078	24	3.0	172	444	232	630	127 +1.25	405	377	

High Individual Match Points

35 Krista Wiester	21 Jane Wentz	21 Denae Washington	19.5 Sherry Lane
19 Bonnie Busch	17 Vicki Polhemus	15 Emilie Alonso	13 Cindi Ledbetter
12.5 Joy Redden	12 Jo Johnson		

Individual High Averages

168.96 Krista Wiester	151.40 Denae Washington	135.21 Jane Wentz	133.89 Sherry Lane
132.15 Vicki Polhemus	127.06 Jo Johnson	125.55 Joy Redden	120.22 Emilie Alonso
119.04 Bonnie Busch	105.91 Cindi Ledbetter		

Most Improved Average

97 to 105.91 = +8.91 Cindi Ledbetter	143 to 151.40 = +8.40 Denae Washington	119 to 127.06 = +8.06 Jo Johnson
111 to 119.04 = +8.04 Bonnie Busch	126 to 133.89 = +7.89 Sherry Lane	130 to 135.21 = +5.21 Jane Wentz
164 to 168.96 = +4.96 Krista Wiester	120 to 120.22 = +0.22 Emilie Alonso	128 to 125.55 = -2.45 Joy Redden

Most Un-Improved Averages

145 to 132.15 = -12.85 Vicki Polhemus	113 to 110.31 = -2.69 Joy Lindholm	128 to 125.55 = -2.45 Joy Redden
120 to 120.22 = +0.22 Emilie Alonso	107 to 107.29 = +0.29 Megan Ledbetter	116 to 116.39 = +0.39 Joy Kutsch
158 to 158.63 = +0.63 Madison Sanford	128 to 128.70 = +0.70 Brenda Oliver	121 to 121.98 = +0.98 Helen Knake

Satellite 2020-21

Big Apple Fun Center

Reprint of Scores -- Week 32

Lane 1 1 - Kearney Concrete Week 32 4/20/2021

Name	Old	Old	HDCP				
	Avg	HDCP	-1-	-2-	-3-	Total	Total
Deb A. Shubert	117	66	157	132	134	423	621
Karen R. Garrelts	137	50	164	143	152	459	609
Jordan N. Tucker	140	48	142	139	136	417	561
Robbie S. Samuelson	160	32	149	147	181	477	573
			====	====	====	====	====
Scratch Total			612	561	603	1776	1776
Handicap			196	196	196		588
Total			808	757	799	1776	2364
Team Points Won			1.0	0.0	1.0	3.0	3.0
Match Points Won			0.0	0.0	0.0	3.0	3.0
Total Points Won			1.0	0.0	1.0	6.0	6.0

Lane 2 5 - Dolls with Balls Week 32 4/20/2021

Name	Old	Old	HDCP				
	Avg	HDCP	-1-	-2-	-3-	Total	Total
Emilie E. Alonso	120	64	82	134	99	315	507
Denae L. Washington	151	39	174	161	131	466	583
Krista K. Wiester	169	24	188	138	145	471	543
Allie E. Moore	175	20	148	227	181	556	616
			====	====	====	====	====
Scratch Total			592	660	556	1808	1808
Handicap			147	147	147		441
Total			739	807	703	1808	2249
Team Points Won			0.0	1.0	0.0	1.0	1.0
Match Points Won			0.0	0.0	0.0	2.0	2.0
Total Points Won			0.0	1.0	0.0	3.0	3.0

Lane 3 3 - Girls Night Out Week 32 4/20/2021

Name	Old	Old	HDCP				
	Avg	HDCP	-1-	-2-	-3-	Total	Total
Cindi J. Ledbetter	105	76	71	152	110	333	561
Sherry J. Lane	133	53	a123	a123	a123	369	528
Jane M. Wentz	134	52	164	158	137	459	615
Susan M. Weiler	144	44	139	149	154	442	574
			====	====	====	====	====
Scratch Total			497	582	524	1603	1603
Handicap			225	225	225		675
Total			722	807	749	1603	2278
Team Points Won			0.0	1.0	1.0	2.0	2.0
Match Points Won			0.0	0.0	0.0	2.0	2.0
Total Points Won			0.0	1.0	1.0	4.0	4.0

Lane 4 2 - Ward Farms Week 32 4/20/2021

Name	Old	Old	HDCP				
	Avg	HDCP	-1-	-2-	-3-	Total	Total
Karen K. Brown	98	81	109	92	79	280	523
Cinda L. Ward	123	61	108	123	136	367	550
Jo Johnson	126	59	126	117	145	388	565
Rebecca L. McPherson	189	8	267	215	172	654	678
			====	====	====	====	====
Scratch Total			610	547	532	1689	1689
Handicap			209	209	209		627
Total			819	756	741	1689	2316
Team Points Won			1.0	0.0	0.0	2.0	2.0
Match Points Won			0.0	0.0	0.0	3.0	3.0
Total Points Won			1.0	0.0	0.0	5.0	5.0

Lane 5 4 - Nolte Week 32 4/20/2021

Name	Old	Old	HDCP				
	Avg	HDCP	-1-	-2-	-3-	Total	Total
Jessica M. Zimmerman	93	85	70	70	90	230	485
Linda M. Albrecht	117	66	92	122	129	343	541
Bonnie K. Busch	119	64	132	114	109	355	547
Vicki J. Polhemus	131	55	133	140	146	419	584
			====	====	====	====	====
Scratch Total			427	446	474	1347	1347
Handicap			270	270	270		810
Total			697	716	744	1347	2157
Team Points Won			1.0	1.0	1.0	4.0	4.0
Match Points Won			0.0	0.0	0.0	4.0	4.0
Total Points Won			1.0	1.0	1.0	8.0	8.0

Lane 6 6 - Bye Week 32 4/20/2021

Name	Old	Old	HDCP				
	Avg	HDCP	-1-	-2-	-3-	Total	Total
No one bowled							

Satellite 2020-21

Tuesday 6:30 pm

Big Apple Fun Center

Match Points Won (This Week) -- Week 32

Lane 1 1 - Kearney Concrete

Name	Last Wk Won	Last Wk Lost	HDCP -1-	HDCP -2-	HDCP -3-	HDCP Total
Deb A. Shubert	1.0		223	198	200	621
Karen R. Garrelts	1.0		214	193	202	609
Jordan N. Tucker	1.0		190	187	184	561
Robbie S. Samuelson		1.0	181	179	213	573

Lane 2 5 - Dolls with Balls

Name	Last Wk Won	Last Wk Lost	HDCP -1-	HDCP -2-	HDCP -3-	HDCP Total
Emilie E. Alonso		1.0	146	198	163	507
Denae L. Washington		1.0	213	200	170	583
Krista K. Wiester		1.0	212	162	169	543
Allie E. Moore	2.0		168	247	201	616

Lane 3 3 - Girls Night Out

Name	Last Wk Won	Last Wk Lost	HDCP -1-	HDCP -2-	HDCP -3-	HDCP Total
Cindi J. Ledbetter	1.0		147	228	186	561
Sherry J. Lane		1.0	a176	a176	a176	528
Jane M. Wentz	1.0		216	210	189	615
Susan M. Weiler		1.0	183	193	198	574

Lane 4 2 - Ward Farms

Name	Last Wk Won	Last Wk Lost	HDCP -1-	HDCP -2-	HDCP -3-	HDCP Total
Karen K. Brown		1.0	190	173	160	523
Cinda L. Ward	1.0		169	184	197	550
Jo Johnson		1.0	185	176	204	565
Rebecca L. McPherson	2.0		275	223	180	678

Lane 5 4 - Nolte

Name	Last Wk Won	Last Wk Lost	HDCP -1-	HDCP -2-	HDCP -3-	HDCP Total
Jessica M. Zimmerman		1.0	155	155	175	485
Linda M. Albrecht	1.0		158	188	195	541
Bonnie K. Busch	1.0		196	178	173	547
Vicki J. Polhemus	2.0		188	195	201	584

Lane 6 6 - Bye

Name	Last Wk Won	Last Wk Lost	HDCP -1-	HDCP -2-	HDCP -3-	HDCP Total
------	-------------	--------------	----------	----------	----------	------------

Satellite 2020-21

Tuesday 6:30 pm

Big Apple Fun Center

Match Points Won (Total for Year)

Name	Avg	Gms	Points		%Won	Name	Avg	Gms	Points		%Won
			Won	Lost					Won	Lost	
Krista K. Wiester	168	81	35.0	6.0	85.37%	Joy E. Redden	125	84	12.5	16.5	43.10%
Jane M. Wentz	135	72	21.0	8.0	72.41%	Cinda L. Ward	123	60	12.0	9.0	57.14%
Denae L. Washington	151	81	21.0	9.0	70.00%	Jo Johnson	127	69	12.0	12.0	50.00%
Rebecca L. McPherson	191	42	20.0	7.0	74.07%	DeAnn M. Brickner	121	57	12.0	8.0	60.00%
Sherry J. Lane	133	75	19.5	13.5	59.09%	Linda A. Johnson	141	51	11.0	7.0	61.11%
Lisa S. Poff	160	45	19.0	2.0	90.48%	Jeanne M. May	130	51	10.0	8.0	55.56%
Bonnie K. Busch	119	84	19.0	14.0	57.58%	Jessica M. Zimmerman	92	45	10.0	7.0	58.82%
Jennifer A. Lane	160	45	17.0	4.0	80.95%	Joy A. Lindholm	110	42	9.0	6.0	60.00%
Vicki J. Polhemus	132	84	17.0	18.0	48.57%	Karen K. Brown	98	42	8.0	6.0	57.14%
Robbie S. Samuelson	160	63	16.5	9.5	63.46%	Helen L. Knake	121	48	8.0	8.0	50.00%
Madison M. Sanford	158	38	16.0	1.0	94.12%	Joy L. Kutsch	116	54	8.0	12.0	40.00%
Susan M. Weiler	144	51	16.0	3.0	84.21%	Jocelyn D. Hamaker	108	33	7.0	4.0	63.64%
Emilie E. Alonso	120	90	15.0	15.0	50.00%	Jordan N. Tucker	139	30	6.0	5.0	54.55%
Allie E. Moore	176	39	14.5	6.5	69.05%	Brenda K. Oliver	128	27	4.0	5.0	44.44%
Karen R. Garrelts	138	51	14.0	4.0	77.78%	Megan S. Ledbetter	107	24	4.0	4.0	50.00%
Cindi J. Ledbetter	105	69	13.0	11.0	54.17%	Angie C. Hauserman	128	24	3.0	5.0	37.50%
Deb A. Shubert	118	54	13.0	7.0	65.00%	MaryLee Swim	124	12	2.0	2.0	50.00%
Linda M. Albrecht	117	63	13.0	12.0	52.00%	Alice A. Ryan	112	6	2.0	2.0	0.00%

Satellite 2020-21

Tuesday 6:30 pm

Big Apple Fun Center

Change in Average

Name	-----Old-----		Old						---Average Change---			Weekly Over Avg	
	Pins	Games	Avg	-1-	-2-	-3-	Total	New	Old	---> +/-	Series	Avg +/-	
Linda M. Albrecht	7040	60	117	92	122	129	343	117.19	- 117.33	= -0.14	343	- 351=-8	
Emilie E. Alonso	10505	87	120	82	134	99	315	120.22	- 120.75	= -0.52	315	- 360=-45	
DeAnn M. Brickner	6920	57	121				0	121.40	- 121.40	= 0.00			
Karen K. Brown	3856	39	98	109	92	79	280	98.48	- 98.87	= -0.40	280	- 294=-14	
Bonnie K. Busch	9644	81	119	132	114	109	355	119.04	- 119.06	= -0.03	355	- 357=-2	
Karen R. Garrelts	6591	48	137	164	143	152	459	138.24	- 137.31	= 0.92	459	- 411=48	
Jocelyn D. Hamaker	3590	33	108				0	108.79	- 108.79	= 0.00			
Angie C. Hauserman	3078	24	128				0	128.25	- 128.25	= 0.00			
Jo Johnson	8379	66	126	126	117	145	388	127.06	- 126.95	= 0.10	388	- 378=10	
Linda A. Johnson	7195	51	141				0	141.08	- 141.08	= 0.00			
Helen L. Knake	5855	48	121				0	121.98	- 121.98	= 0.00			
Joy L. Kutsch	6285	54	116				0	116.39	- 116.39	= 0.00			
Jennifer A. Lane	7222	45	160				0	160.49	- 160.49	= 0.00			
Sherry J. Lane	10042	75	133	a123	a123	a123	369	133.89	- 133.89	= 0.00			
Cindi J. Ledbetter	6975	66	105	71	152	110	333	105.91	- 105.68	= 0.23	333	- 315=18	
Megan S. Ledbetter	2575	24	107				0	107.29	- 107.29	= 0.00			
Joy A. Lindholm	4633	42	110				0	110.31	- 110.31	= 0.00			
Jeanne M. May	6665	51	130				0	130.69	- 130.69	= 0.00			
Rebecca L. McPherson	7377	39	189	267	215	172	654	191.21	- 189.15	= 2.06	654	- 567=87	
Allie E. Moore	6309	36	175	148	227	181	556	176.03	- 175.25	= 0.78	556	- 525=31	
Brenda K. Oliver	3475	27	128				0	128.70	- 128.70	= 0.00			
Lisa S. Poff	7209	45	160				0	160.20	- 160.20	= 0.00			
Vicki J. Polhemus	10682	81	131	133	140	146	419	132.15	- 131.88	= 0.28	419	- 393=26	
Joy E. Redden	10546	84	125				0	125.55	- 125.55	= 0.00			
Alice A. Ryan	676	6	112				0	112.67	- 112.67	= 0.00			
Robbie S. Samuelson	9621	60	160	149	147	181	477	160.29	- 160.35	= -0.06	477	- 480=-3	
Madison M. Sanford	6028	38	158				0	158.63	- 158.63	= 0.00			
Deb A. Shubert	5975	51	117	157	132	134	423	118.48	- 117.16	= 1.32	423	- 351=72	
MaryLee Swim	1491	12	124				0	124.25	- 124.25	= 0.00			
Jordan N. Tucker	3782	27	140	142	139	136	417	139.97	- 140.07	= -0.11	417	- 420=-3	
Cinda L. Ward	7062	57	123	108	123	136	367	123.82	- 123.89	= -0.08	367	- 369=-2	
Denae L. Washington	11797	78	151	174	161	131	466	151.40	- 151.24	= 0.15	466	- 453=13	
Susan M. Weiler	6925	48	144	139	149	154	442	144.45	- 144.27	= 0.18	442	- 432=10	
Jane M. Wentz	9276	69	134	164	158	137	459	135.21	- 134.43	= 0.77	459	- 402=57	
Krista K. Wiester	13215	78	169	188	138	145	471	168.96	- 169.42	= -0.46	471	- 507=-36	
Jessica M. Zimmerman	3916	42	93	70	70	90	230	92.13	- 93.24	= -1.10	230	- 279=-49	

Satellite 2020-21

Tuesday 6:30 pm

Big Apple Fun Center

High Average Listing

<u>Name</u>	<u>True Average</u>	<u>Pins</u>	<u>Gms</u>	<u>To Raise Avg +1</u>	<u>To Drop Avg -1</u>
Rebecca L. McPherson	191.21	8031	42	609	563
Allie E. Moore	176.03	6865	39	569	526
Krista K. Wiester	168.96	13686	81	510	425
Jennifer A. Lane	160.49	7222	45	506	457
Robbie S. Samuelson	160.29	10098	63	528	461
Lisa S. Poff	160.20	7209	45	519	470
Madison M. Sanford	158.63	6028	38	491	449
Denae L. Washington	151.40	12263	81	505	420
Susan M. Weiler	144.45	7367	51	463	408
Linda A. Johnson	141.08	7195	51	473	418
Jordan N. Tucker	139.97	4199	30	421	387
Karen R. Garrelts	138.24	7050	51	456	401
Jane M. Wentz	135.21	9735	72	465	389
Sherry J. Lane	133.89	10042	75	410	331
Vicki J. Polhemus	132.15	11101	84	470	382
Jeanne M. May	130.69	6665	51	409	354
Brenda K. Oliver	128.70	3475	27	395	364
Angie C. Hauserman	128.25	3078	24	405	377
Jo Johnson	127.06	8767	69	449	376
Joy E. Redden	125.55	10546	84	416	328
MaryLee Swim	124.25	1491	12	384	368
Cinda L. Ward	123.82	7429	60	383	319
Helen L. Knake	121.98	5855	48	367	315
DeAnn M. Brickner	121.40	6920	57	400	339
Emilie E. Alonso	120.22	10820	90	433	339
Bonnie K. Busch	119.04	9999	84	441	353
Deb A. Shubert	118.48	6398	54	385	327
Linda M. Albrecht	117.19	7383	63	405	338
Joy L. Kutsch	116.39	6285	54	384	326
Alice A. Ryan	112.67	676	6	341	331
Joy A. Lindholm	110.31	4633	42	362	316
Jocelyn D. Hamaker	108.79	3590	33	334	297
Megan S. Ledbetter	107.29	2575	24	341	313
Cindi J. Ledbetter	105.91	7308	69	324	251
Karen K. Brown	98.48	4136	42	319	273
Jessica M. Zimmerman	92.13	4146	45	318	269

Satellite 2020-21

Tuesday 6:30 pm

Big Apple Fun Center

Lanes 1 - 12

* Bowlers listed must have a minimum of 21 games.

Note: This report includes information through April 20 which is Week 32 of 33

Most Improved Averages

Name	True Average	Most Improved Avg	+/-	Name	True Average	Most Improved Avg	+/-
Linda M. Albrecht	117.19	107	+10.19	Rebecca L. McPherson	191.21	189	+2.21
Cinda L. Ward	123.82	114	+9.82	Linda A. Johnson	141.08	139	+2.08
Cindi J. Ledbetter	105.91	97	+8.91	Jordan N. Tucker	139.97	138	+1.97
Denae L. Washington	151.40	143	+8.40	Deb A. Shubert	118.48	117	+1.48
Robbie S. Samuelson	160.29	152	+8.29	Karen K. Brown	98.48	97	+1.48
Karen R. Garrelts	138.24	130	+8.24	Angie C. Hauserman	128.25	127	+1.25
Lisa S. Poff	160.20	152	+8.20	Jessica M. Zimmerman	92.13	91	+1.13
Jo Johnson	127.06	119	+8.06	Allie E. Moore	176.03	175	+1.03
Bonnie K. Busch	119.04	111	+8.04	Helen L. Knake	121.98	121	+0.98
Sherry J. Lane	133.89	126	+7.89	Brenda K. Oliver	128.70	128	+0.70
DeAnn M. Brickner	121.40	114	+7.40	Madison M. Sanford	158.63	158	+0.63
Susan M. Weiler	144.45	138	+6.45	Joy L. Kutsch	116.39	116	+0.39
Jeanne M. May	130.69	125	+5.69	Megan S. Ledbetter	107.29	107	+0.29
Jane M. Wentz	135.21	130	+5.21	Emilie E. Alonso	120.22	120	+0.22
Krista K. Wiester	168.96	164	+4.96	Joy E. Redden	125.55	128	-2.45
Jennifer A. Lane	160.49	156	+4.49	Joy A. Lindholm	110.31	113	-2.69
Jocelyn D. Hamaker	108.79	106	+2.79	Vicki J. Polhemus	132.15	145	-12.85

Satellite 2020-21

Tuesday 6:30 pm

Big Apple Fun Center

Most Pins Over Average

Name	----Old----		Old				---Average Change---			Weekly Over Avg
	Pins	Games	Avg	-1-	-2-	-3-	Total	New - Old	----> +/-	Series Avg +/-
Rebecca L. McPherson	7377	39	189	267	215	172	654	191.21 - 189.15	= 2.06	654 - 567=87
Deb A. Shubert	5975	51	117	157	132	134	423	118.48 - 117.16	= 1.32	423 - 351=72
Jane M. Wentz	9276	69	134	164	158	137	459	135.21 - 134.43	= 0.77	459 - 402=57
Karen R. Garrelts	6591	48	137	164	143	152	459	138.24 - 137.31	= 0.92	459 - 411=48
Allie E. Moore	6309	36	175	148	227	181	556	176.03 - 175.25	= 0.78	556 - 525=31
Vicki J. Polhemus	10682	81	131	133	140	146	419	132.15 - 131.88	= 0.28	419 - 393=26
Cindi J. Ledbetter	6975	66	105	71	152	110	333	105.91 - 105.68	= 0.23	333 - 315=18
Denae L. Washington	11797	78	151	174	161	131	466	151.40 - 151.24	= 0.15	466 - 453=13
Jo Johnson	8379	66	126	126	117	145	388	127.06 - 126.95	= 0.10	388 - 378=10
Susan M. Weiler	6925	48	144	139	149	154	442	144.45 - 144.27	= 0.18	442 - 432=10
Cinda L. Ward	7062	57	123	108	123	136	367	123.82 - 123.89	= -0.08	367 - 369=-2
Bonnie K. Busch	9644	81	119	132	114	109	355	119.04 - 119.06	= -0.03	355 - 357=-2
Jordan N. Tucker	3782	27	140	142	139	136	417	139.97 - 140.07	= -0.11	417 - 420=-3
Robbie S. Samuelson	9621	60	160	149	147	181	477	160.29 - 160.35	= -0.06	477 - 480=-3
Linda M. Albrecht	7040	60	117	92	122	129	343	117.19 - 117.33	= -0.14	343 - 351=-8
Karen K. Brown	3856	39	98	109	92	79	280	98.48 - 98.87	= -0.40	280 - 294=-14
Krista K. Wiester	13215	78	169	188	138	145	471	168.96 - 169.42	= -0.46	471 - 507=-36
Emilie E. Alonso	10505	87	120	82	134	99	315	120.22 - 120.75	= -0.52	315 - 360=-45
Jessica M. Zimmerman	3916	42	93	70	70	90	230	92.13 - 93.24	= -1.10	230 - 279=-49

Satellite 2020-21

Tuesday 6:30 pm

Big Apple Fun Center

Alphabetic League Bowler Contact List

USBC							Bowling		
ID Number	Name	Avg	Gms	Phone	Phone	E-mail	Hand	Sex	
4132-221	Linda M. Albrecht	117	63	(308)233-1002	() - -	linda.albrecht3315@gmail.com	R	W	
4132-1518	Emilie E. Alonso	120	90	(308)233-1704	() - -		R	W	
4132-1016	DeAnn M. Brickner	121	57	(308)627-8061	() - -	deannbrickner@gmail.com	R	W	
4132-3	Karen K. Brown	98	42	(308)236-7791	(308)627-3896	kbrown205@yahoo.com	R	W	
4132-277	Bonnie K. Busch	119	84	(308)627-6035	() - -	buschbonz@gmail.com	R	W	
4132-413	Karen R. Garrelts	138	51	(308)380-6428	() - -	karen.garrelts@gmail.com	L	W	
9726-4206	Jocelyn D. Hamaker	108	33	(308)627-0013	() - -	daun_jocelyn@gmail.com	R	W	
4132-100	Angie C. Hauserman	128	24	(308)234-9280	() - -		R	W	
4132-4	Jo Johnson	127	69	(308)627-5744	(308)237-3045	jimanjo@charter.net	R	W	
4132-443	Linda A. Johnson	141	51	(308)627-4410	() - -	johnsonkrny@aol.com	R	W	
4132-515	Helen L. Knake	121	48	(308)224-6332	(308)893-4315	h_knake@hotmail.com	R	W	
4132-478	Joy L. Kutsch	116	54	(308)237-3041	() - -		R	W	
4132-620	Jennifer A. Lane	160	45	(308)440-5537	() - -	bluefireangel15@hotmail.com	R	W	
4132-1029	Sherry J. Lane	133	75	(308)440-0566	(308)237-3207	vsjb@charter.net	R	W	
4132-679	Cindi J. Ledbetter	105	69	(308)440-0983	() - -	cinled@live.com	R	W	
4132-1538	Megan S. Ledbetter	107	24	(308)289-0227	() - -	megrhiley@hotmail.com	R	W	
4132-1264	Joy A. Lindholm	110	42	(308)293-0571	(308)212-0539	lindholmjoy@yahoo.com	R	W	
4132-1374	Jeanne M. May	130	51	(308)627-4911	() - -	foclc2005@yahoo.com	R	W	
6197-339	Rebecca L. McPherson	191	42	(402)984-0342	() - -	rebecca.konate@outlook.com	R	W	
4132-1405	Allie E. Moore	176	39	(308)224-7641	() - -	allie.moore21@yahoo.com	R	W	
4132-414	Brenda K. Oliver	128	27	(308)233-1197	() - -	1oliver@frontier.com	L	W	
4132-217	Lisa S. Poff	160	45	(308)293-7420	() - -	poff013104@yahoo.com	L	W	
4132-220	Vicki J. Polhemus	132	84	(308)237-5573	() - -	vickipolhemus@yahoo.com	R	W	
4132-973	Joy E. Redden	125	84	(308)440-2159	() - -	kb0rpw@gmail.com	L	W	
4132-1540	Alice A. Ryan	112	6	(308)390-3231	() - -	aaryan55@msn.com	R	W	
4132-397	Robbie S. Samuelson	160	63	(308)238-3529	() - -	drsamuels@frontiernet.net	R	W	
6205-2679	Madison M. Sanford	158	38	(402)217-5096	() - -	mmickey88@aol.com	R	W	
4132-1375	Deb A. Shubert	118	54	(308)233-4057	() - -	debdelightsec@aol.com	R	W	
4132-1192	MaryLee Swim	124	12	(308)455-8066	(308)627-2855		R	W	
11-35361	Jordan N. Tucker	139	30	(308)233-2146	() - -	jsamuelson301@gmail.com	R	W	
4132-677	Cinda L. Ward	123	60	(308)236-8737	(308)440-0429	clward@frontiernet.net	R	W	
4132-448	Dena L. Washington	151	81	(308)293-1236	() - -	kuhldena@yahoo.com	R	W	
4132-1097	Susan M. Weiler	144	51	(308)293-3683	() - -	susan.weiler@gmail.com	R	W	
4132-437	Jane M. Wentz	135	72	(308)440-0203	() - -	jmdittmer64@gmail.com	R	W	
8092-36738	Krista K. Wiester	168	81	(402)677-7680	() - -	wiesterk@hotmail.com	R	W	
9726-4264	Jessica M. Zimmerman	92	45	(308) - -	(308)233-1548	jeszimmerman50@gmail.com	R	W	

Satellite 2020-21

Big Apple Fun Center

This report is for scores bowled April 20 which is Week 32 of 33

This Week's Statistics: Lefties vs Righties

Unless designated left handed, bowlers are considered right handed.

	Over All	Right	Left
How many people bowled	19	18	1
Number of games bowled	57	54	3
Actual average of week's scores	137.79	136.94	153.00
How many games above average	32	29	3
How many games below average	23	23	0
Pins above/below average per game	3.68	3.00	16.00
How many people raised average	10	9	1
by this amount	0.68	0.65	0.92
How many people went down	9	9	--
by this amount	-0.32	-0.32	0.00
League average before bowling	134.54	134.39	137.31
League average after bowling	134.75	134.56	138.24
Change in league average	0.21	0.17	0.92
800s	--	--	--
775s	--	--	--
750s	--	--	--
725s	--	--	--
700s	--	--	--
675s	--	--	--
650s	1	1	--
625s	--	--	--
600s	--	--	--
575s	--	--	--
550s	1	1	--
525s	--	--	--
500s	--	--	--
475s	1	1	--
450s	4	3	1
425s	1	1	--
400s	3	3	--
below 400	8	8	--
300s	--	--	--
275s	--	--	--
250s	1	1	--
225s	1	1	--
200s	1	1	--
175s	3	3	--
150s	10	8	2
125s	24	23	1
100s	8	8	--
below 100	9	9	--

Team Average vs Avg of Scores

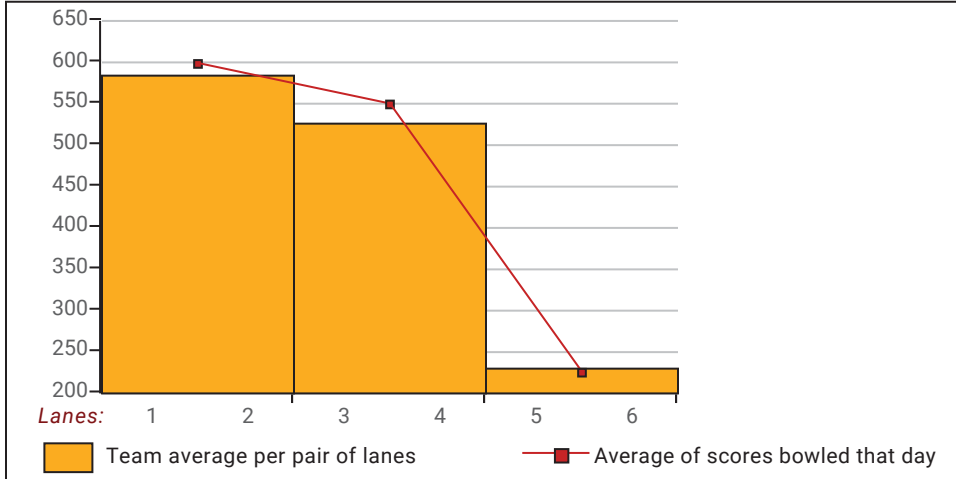

Average of Scores for Each Game

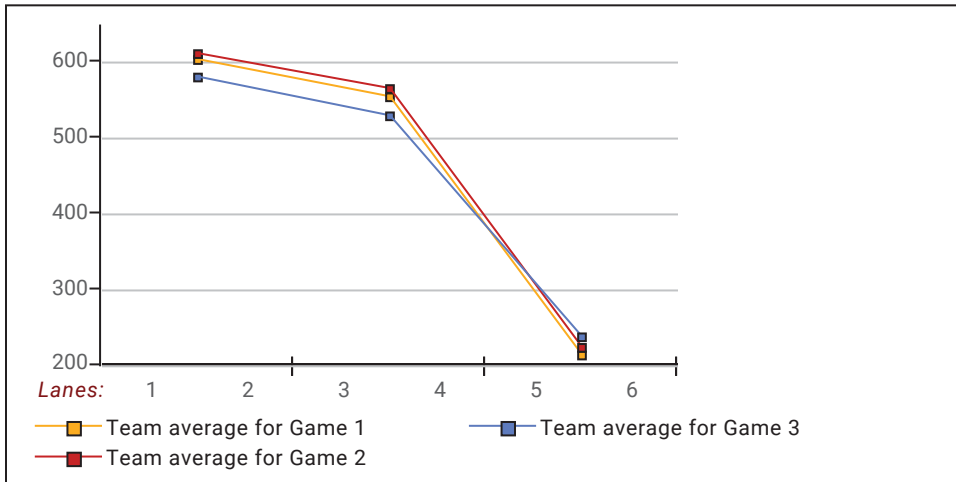

Amount Over/Under Team Average

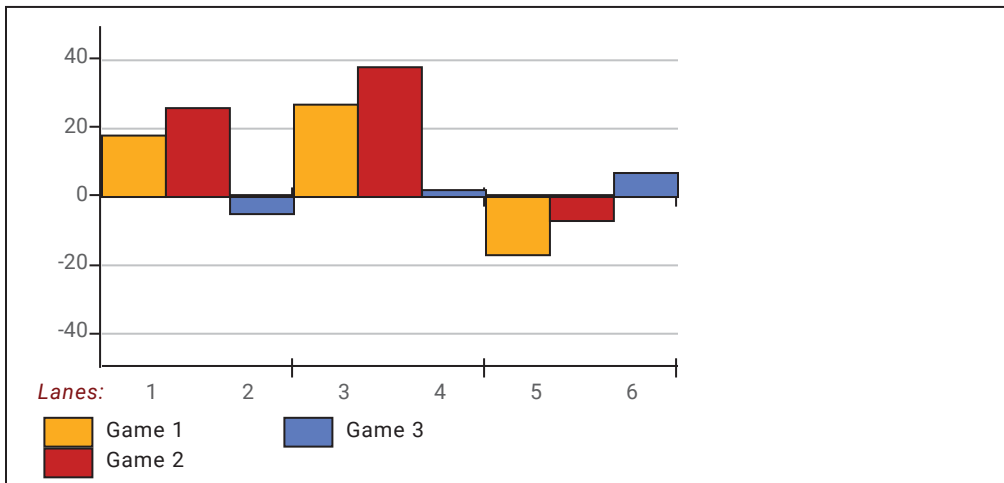

This report is for scores bowled April 20 which is Week 32 of 33

League Average Week-by-Week

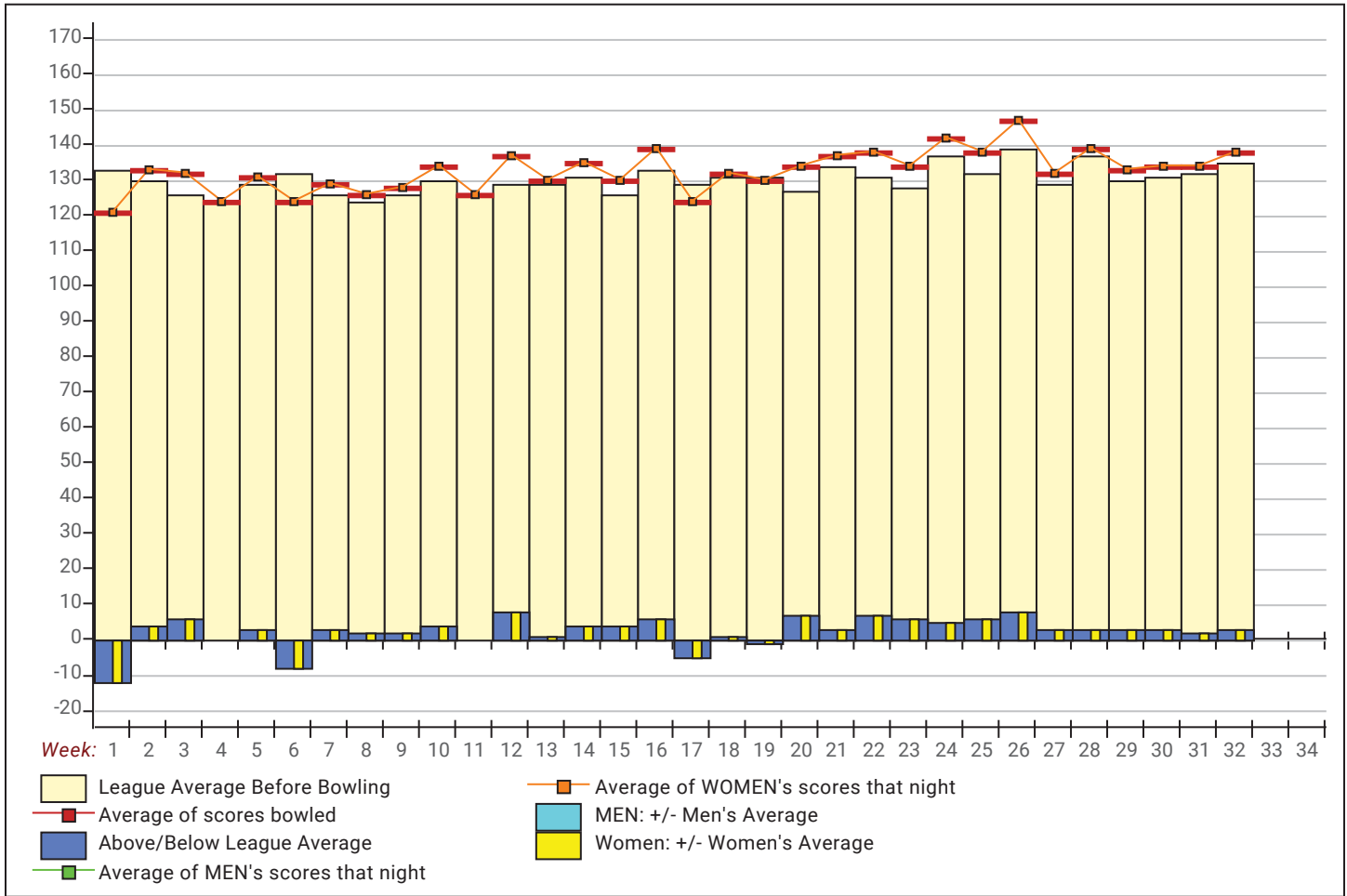

League Average Statistics for Last Week

	League	Right Hand	Left Hand
League Average Before Bowling	134.54	134.39	137.31
Average of scores bowled that night	137.79	136.94	153.00
New League Average After Bowling	134.75	134.56	138.24
Change in League Average	.21	.17	.92
People Who Bowled Over Average	10	9	1
People Who Bowled Under Average	9	9	
Average Amount of Series Over Avg	37.20	36.00	48.00
Average Amount of Series Under Avg	-18.00	-18.00	
Difference Avg, NiteAvg	3.68	3.00	16.00
Number of Bowlers	19	18	1
Number of Games Bowled	57	54	3
People Who Raised Their Average	10	9	1
Raised By an Average of This Amount	.68	.65	.92
People Who Lowered Their Average	9	9	
Lowered By an Average of This Amou	-.32	-.32	
Number of Games Bowled Over Avera	32	29	3
Number of Games Bowled Under Avera	23	23	

Note: Averages are based only on people who bowled.

Satellite 2020-21

Tuesday 6:30 pm

Big Apple Fun Center

Lanes 1 - 12

If you have questions, please contact

Robbie Samuelson (308)238-3529 5300 Coal Chute Rd, Kearney, NE 68847
Send E-mail to: drsamuels@frontiernet.net

Note: This report includes information through April 20 which is Week 32 of 33

Awards Earned This Week

Name	USBC ID Number	Award Average	Award Games	G1	G2	G3	Series	Award Score	Award Received
Cindi J. Ledbetter	4132-679 USBC	105	66	71	152	110	333	152	150 Game (Local Assoc. Awards)
Rebecca L. McPherson	6197-339 USBC	189	39	267	215	172	654	267	250 Game (Local Assoc. Awards)
	6197-339 USBC	189	39	267	215	172	654	267	75 Pins Over Average (Local Assoc. Awards)
Allie E. Moore	4132-1405 USBC	175	36	148	227	181	556	227	225 Game (Local Assoc. Awards)
Deb A. Shubert	4132-1375 USBC	117	51	157	132	134	423	423	400 Series (Local Assoc. Awards)
	4132-1375 USBC	117	51	157	132	134	423	157	150 Game (Local Assoc. Awards)

Satellite 2020-21

Tuesday 6:30 pm

Big Apple Fun Center

Lanes 1 - 12

Team Standings

Place	Team Name	Avg p/gm	Points Won	Points Lost	Year-To-Date WON	Y-T-D LOST
1	Kearney Concrete	572	96	48	195 ½	92 ½
2	Girls Night Out	515	92	52	174	114
3	Dolls with Balls	574	91 ½	52 ½	183 ½	104 ½
4	Ward Farms	506	74 ½	69 ½	151	137
5	Nolte	473	61	83	132	156
6	Bye		17	127	28	260

***** Although not shown, standings are determined by points only for the current part**

Last Week's Top Scores

Scratch Game		Scratch Series		Handicap Game		Handicap Series	
267	Rebecca McPherson	654	Rebecca McPherson	275	Rebecca McPherson	678	Rebecca McPherson
227	Allie Moore	556	Allie Moore	247	Allie Moore	621	Deb Shubert
188	Krista Wiester	477	Robbie Samuelson	228	Cindi Ledbetter	616	Allie Moore
181	Robbie Samuelson	471	Krista Wiester	223	Deb Shubert	615	Jane Wentz
174	Denae Washington	466	Denae Washington	216	Jane Wentz	609	Karen Garrelts
164	Karen Garrelts	459	Karen Garrelts	214	Karen Garrelts	584	Vicki Polhemus
164	Jane Wentz	459	Jane Wentz	213	Robbie Samuelson	583	Denae Washington
157	Deb Shubert	442	Susan Weiler	213	Denae Washington	574	Susan Weiler
154	Susan Weiler	423	Deb Shubert	212	Krista Wiester	573	Robbie Samuelson
152	Cindi Ledbetter	419	Vicki Polhemus	204	Jo Johnson	565	Jo Johnson